

# CCBoot

*Diskless Boot WinXP/Win2003/Vista/Win7/Win2008*

*with iSCSI*

[www.ccboot.com](http://www.ccboot.com)

## User Manual

**young2soft**

2011.02

# 1 Content

1	Content .....	2
2	Introduction .....	3
3	Features.....	4
4	System Requirements .....	5
5	Quick Start .....	6
5.1	Install and Configure CCBoot Server .....	6
5.2	Create Boot Image for Win XP and 2003.....	11
5.3	Create Boot Image for Vista, Win7 and 2008 .....	16
5.4	Diskless Boot Client .....	21
6	Server Settings.....	24
6.1	Menu .....	24
6.2	Server Settings .....	25
6.2.1	DHCP Settings .....	25
6.2.2	Client Default Settings.....	26
6.2.3	Cache Settings .....	28
6.2.4	Other Settings .....	30
6.3	Properties of CCBoot Client.....	31
7	Game Disk Settings.....	34
8	CCBoot Client Installation.....	36
9	Cache Settings .....	39
10	Super Client .....	40
11	Update Image .....	42
12	Update Game Disk.....	43
13	Load balance and redundancy .....	44
14	PnP Different Devices.....	46
15	FAQs.....	48
16	Contact .....	49

## 2 Introduction

CCBoot enables diskless boot Windows XP, Windows Server 2003, Vista, Windows 7 and Windows Server 2008 with iSCSI.

Diskless boot makes it possible for computers to be operated without a local disk. The 'diskless' computer is connected to a hard drive over a network and boots up an operating system from a remotely located machine. CCBoot is the convergence of the rapidly emerging iSCSI protocol with gPXE diskless boot technology.

Remote boot over iSCSI, or CCBoot, pushes the iSCSI technology even further, opening the door to the exciting possibility of the diskless computer. CCBoot technology allows a diskless boot of most Windows OS from an iSCSI target machine remotely located over a standard IP network.

CCBoot offers a seamless diskless boot. Eliminating the need for a local hard drive opens a wide range of possibilities for network management. Using this configuration, the disks for many network computers can be centrally managed, thereby facilitating backup, redundancy, and dynamic allocation of valuable storage resources while at the same time reducing cost to the enterprise.

Booting from iSCSI makes system administration considerably easier. Freeing a server of its boot volume allows administrators to manage investments in their iSCSI SANs, attaining improved data security, integrity and recovery, higher availability, quicker server deployment & repurposing, and more efficient utilization of storage resources.

### **Benefits**

- Significantly reduce initial capital and implementation costs
- Reduce power and cooling requirements
- Accelerate deployments, upgrades, and server repurposing
- Reduce complexity and risk
- Improve critical system availability
- Implement enhanced Disaster Recovery solutions

## 3 Features

- Boot Windows XP, Windows 2003, Vista, Windows 7 and Windows 2008 from iSCSI storage/target.
- Inside DHCP, gPXE, TFTP, Image Upload and iSCSI Target. It's all-in-one solution for iSCSI boot.
- Support physical drive, volume drive and VMWare disk file.
- Support upload boot image to the server and save with VMDK format.
- Clients can recovery to a new clear system after reboot.
- Clients can keep own system data after reboot.
- Every client can boot from different images.
- Support image read cache and client write-back cache.
- Support RAM cache with huge memory access (AWE).
- Support SSD cache.
- Support "Save to Image".
- Support multiple servers, multiple NICs and load balance.
- Support multiple disks.
- Auto assigns write-back files for clients.
- Support super clients for image writing.
- Support multi DNS.
- Support client write cache.
- Support one image compatible with different devices (PnP).

# 4 System Requirements

## ● Server Requirements

1. Windows 2000, Windows XP, Windows 2003, Vista or Windows 2008. We recommend Windows 2003.
2. Install latest service packs.

## ● Client Requirements

1. Windows XP, Windows 2003, Vista, Windows 7 or Windows 2008.
2. PXE 2.x compliant network adapter

## ● Recommended Server Hardware

25 clients	CPU: 1.7G RAM: 2G System Image Disk: SATA HDD 120G Game Disk: RAID with 2 SATA HDD Client Write-back Disk: SATA HDD 120G Main Board: With SATA support Network: 100Mb Ethernet
50 clients	CPU: 2G RAM: 4G System Image Disk: SATA HDD 120G Game Disk: RAID with 2 STAT HDD Client Write-back Disk: 2 SATA HDD 120G Main Board: With RAID support Network: 1000Mb Ethernet
100 clients	CPU: 2.8G RAM: 8G System Image Disk: RAID with 2 SATA HDD Client Write-back Disk: 4 SATA HDD Main Board: With RAID support Network: 1000Mb Ethernet, 2 - 3 NICs
> 100 clients	Using multiple servers and load balance.

# 5 Quick Start

## 5.1 Install and Configure CCBoot Server

Download CCBoot server installation package from: <http://www.ccboot.com/download.htm>  
Launch ccbootsetup.exe on the server and keep press the next button to the end (Figure 5-1).

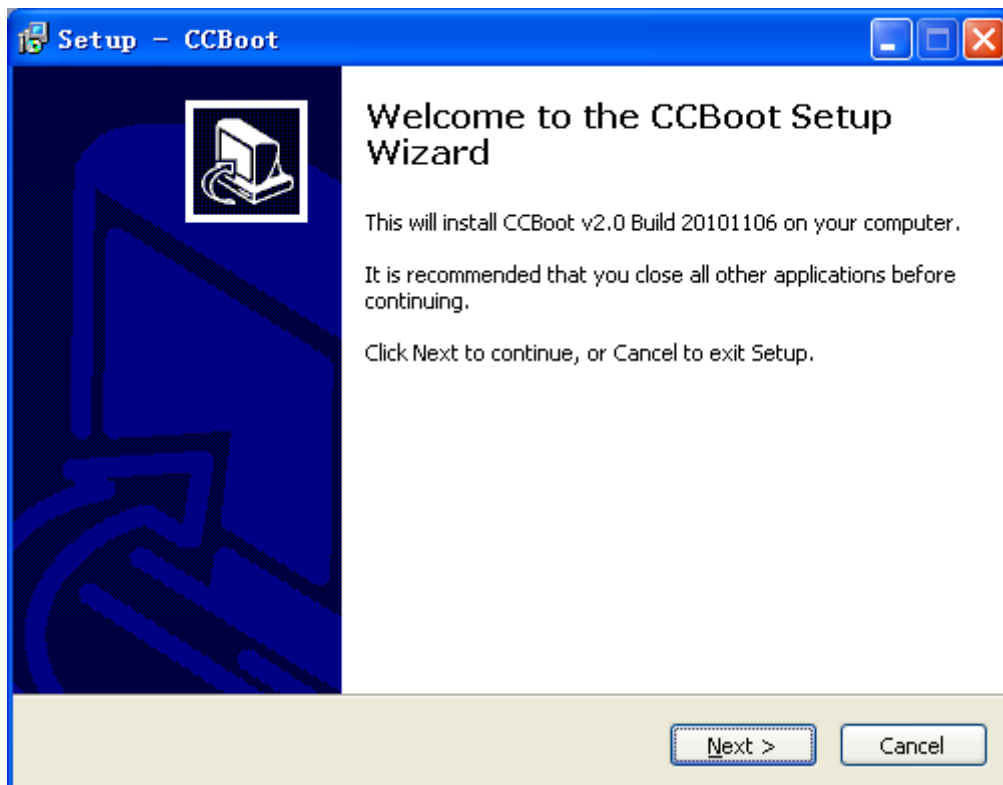

Figure 5-1

CCBoot will use the following ports – 67 (DHCP), 69 (TFTP), 3260 (iSCSI), 1000 (Image Upload), 8001 (Service Control). You need to open those ports on the server firewall.

Note: Please shut off other DHCP service in your LAN especially the DHCP service in the router.

Launch CCBoot and you will get the main panel as bellow (Figure 5-2):

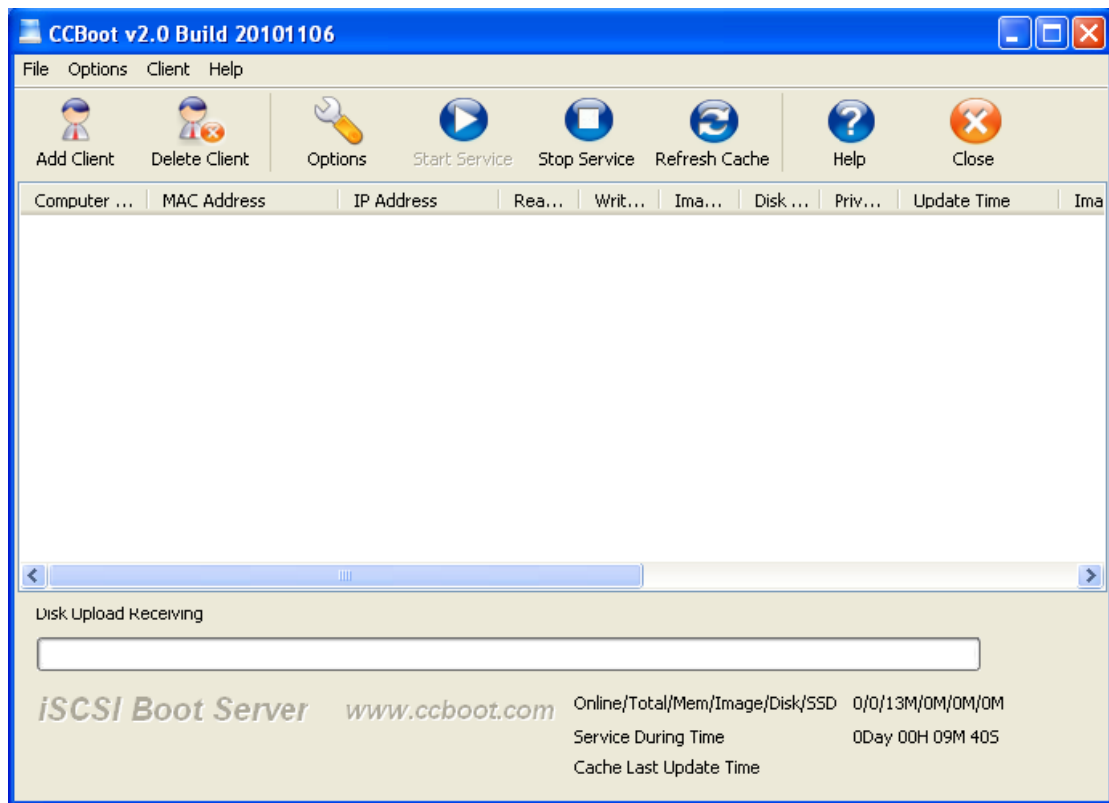

Figure 5-2

### Demo Environment

Server IP: 192.168.1.100

Gateway: 192.168.1.1

DNS Address: 192.168.1.1

IP Mask: 255.255.255.0

DHCP Range: 192.168.1.101-192.168.1.250

Image Save Path: D:\CCBootImage

Write-back File path: F:\CCBootWrite-back

Menu "Options"->"Options Wizard" and configure step by step as bellow:

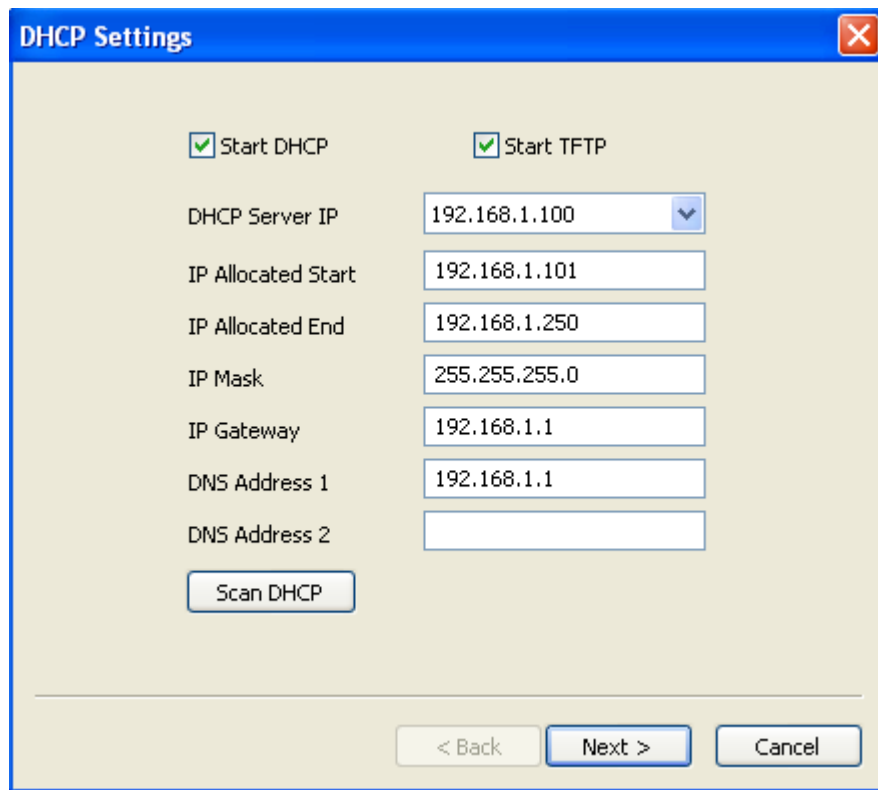

Field	Value
Start DHCP	<input checked="" type="checkbox"/>
Start TFTP	<input checked="" type="checkbox"/>
DHCP Server IP	192.168.1.100
IP Allocated Start	192.168.1.101
IP Allocated End	192.168.1.250
IP Mask	255.255.255.0
IP Gateway	192.168.1.1
DNS Address 1	192.168.1.1
DNS Address 2	

Buttons: Scan DHCP, < Back, Next >, Cancel

Figure 5-3

You need to select correct local IP address as “DHCP Server IP”. Press “Scan DHCP” to check if there are other DHCP services on the LAN. You need to stop other DHCP services on the LAN.

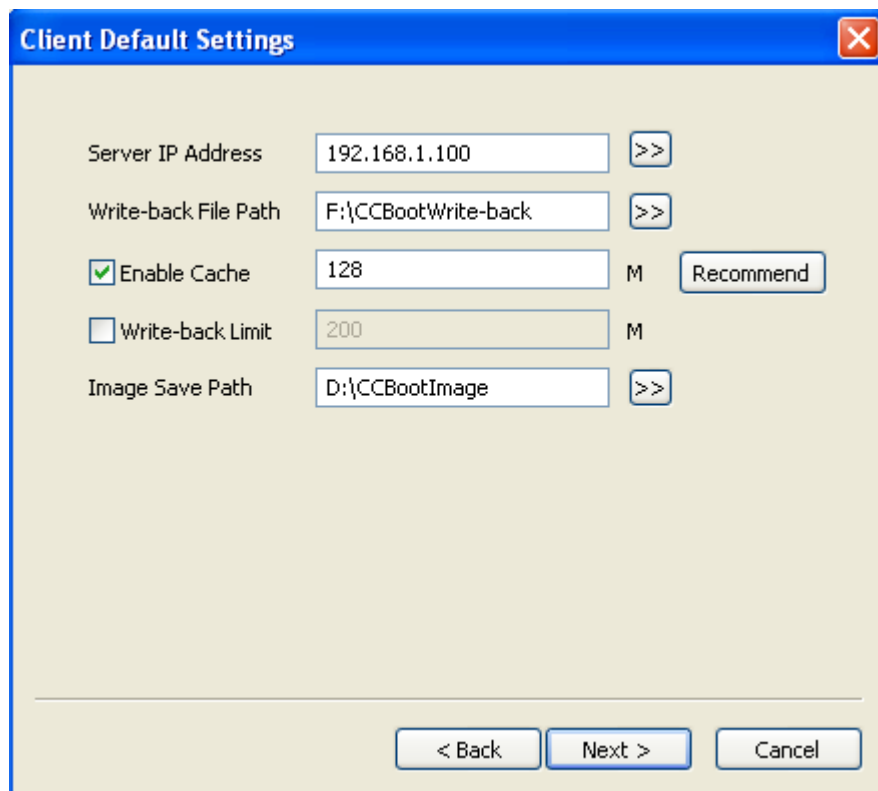

- Server IP Address:** A text box containing "192.168.1.100" with a ">>" button to its right.
- Write-back File Path:** A text box containing "F:\CCBootWrite-back" with a ">>" button to its right.
- Enable Cache:** A checked checkbox followed by a text box containing "128". To the right of the text box is a unit indicator "M".
- Write-back Limit:** An unchecked checkbox followed by a text box containing "200". To the right of the text box is a unit indicator "M".
- Image Save Path:** A text box containing "D:\CCBootImage" with a ">>" button to its right.

At the bottom right of the dialog, there is a "Recommend" button. At the very bottom, there are three buttons: "< Back", "Next >", and "Cancel".

Figure 5-4

Set “Server IP Address”. Normally, it’s the same as “DHCP Server IP”. Set “Write-back File Path” and “Image Save Path” as you want.

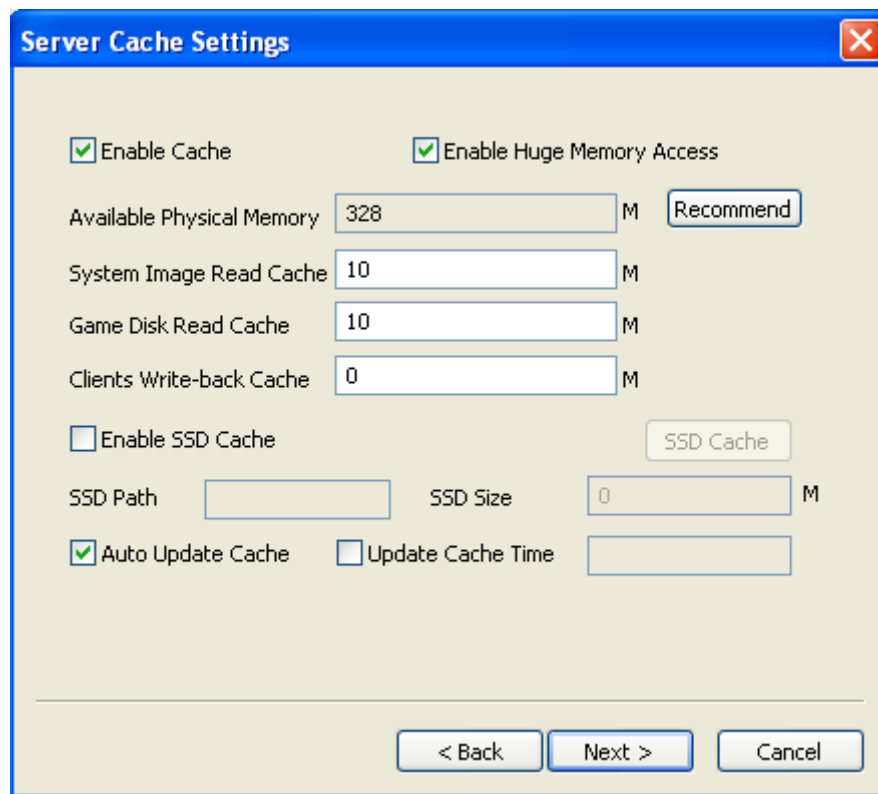

- ☒ Enable Cache
- ☒ Enable Huge Memory Access
- Available Physical Memory: 328 M, with a 'Recommend' button.
- System Image Read Cache: 10 M
- Game Disk Read Cache: 10 M
- Clients Write-back Cache: 0 M
- ☐ Enable SSD Cache, with an 'SSD Cache' button.
- SSD Path: (empty text box)
- SSD Size: 0 M
- ☒ Auto Update Cache
- ☐ Update Cache Time: (empty text box)

At the bottom, there are three buttons: '< Back', 'Next >', and 'Cancel'.

Figure 5-5

Keep default values in “Server Cache Settings”.

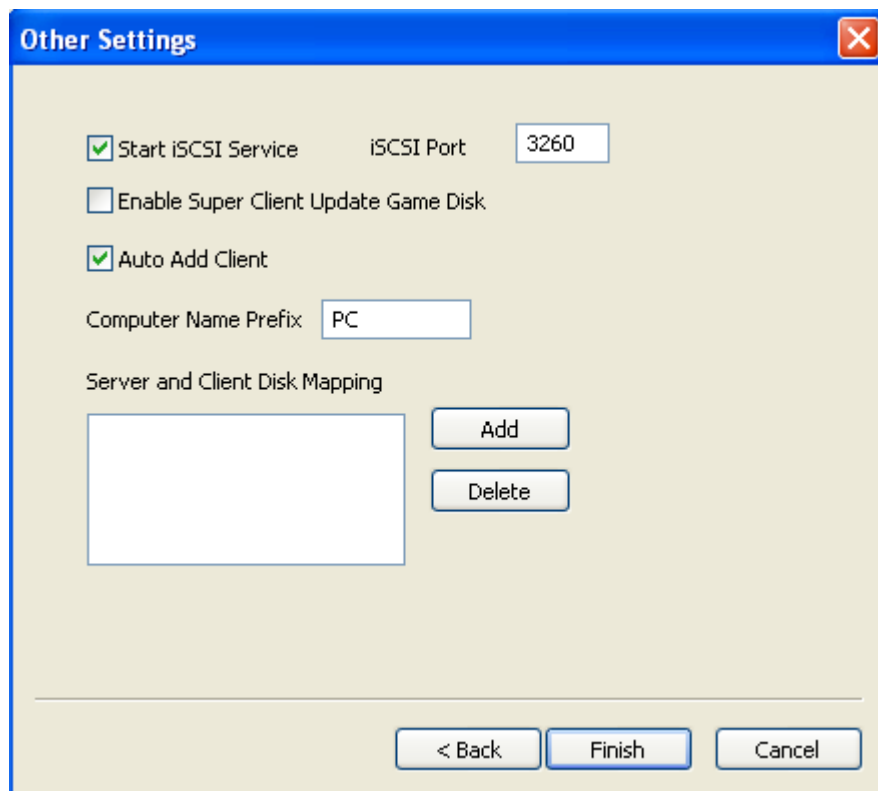

Figure 5-6

Keep default values in “Other Settings”. Press the “Finish” and confirm the popup dialog box.

## 5.2 Create Boot Image for Win XP and 2003

1. Choose one client PC to create boot image. Attach a hard disk on the PC.
2. Allocate a small partition about 10G size and format the partition with NTFS and cluster size is 32K. Install Windows (XP or 2003) and the latest SP into the partition.
3. After complete Windows installation, open the local area connection network properties and configure as bellow:

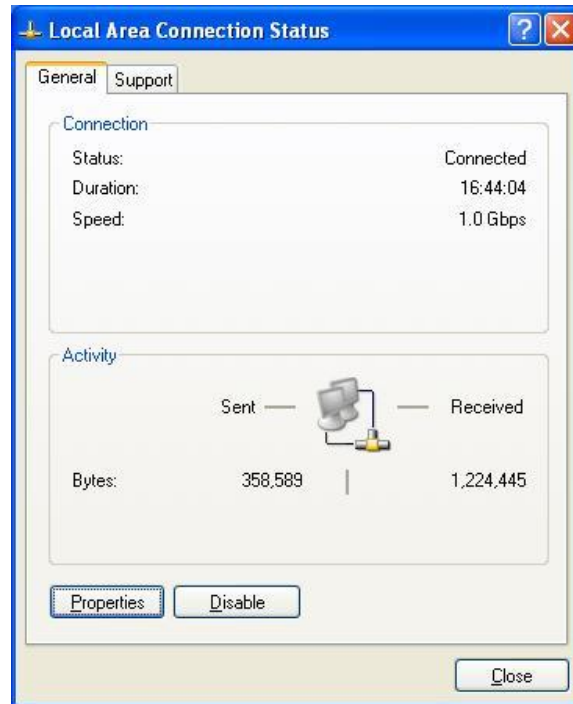

Figure 5-7

Click “Properties”.

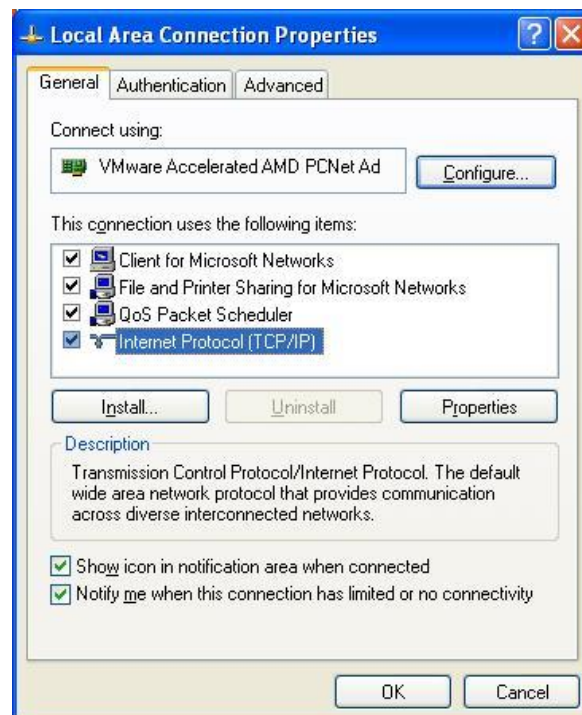

Figure 5-8

Select “Internet Protocol (TCP/IP)” and click “Properties”.

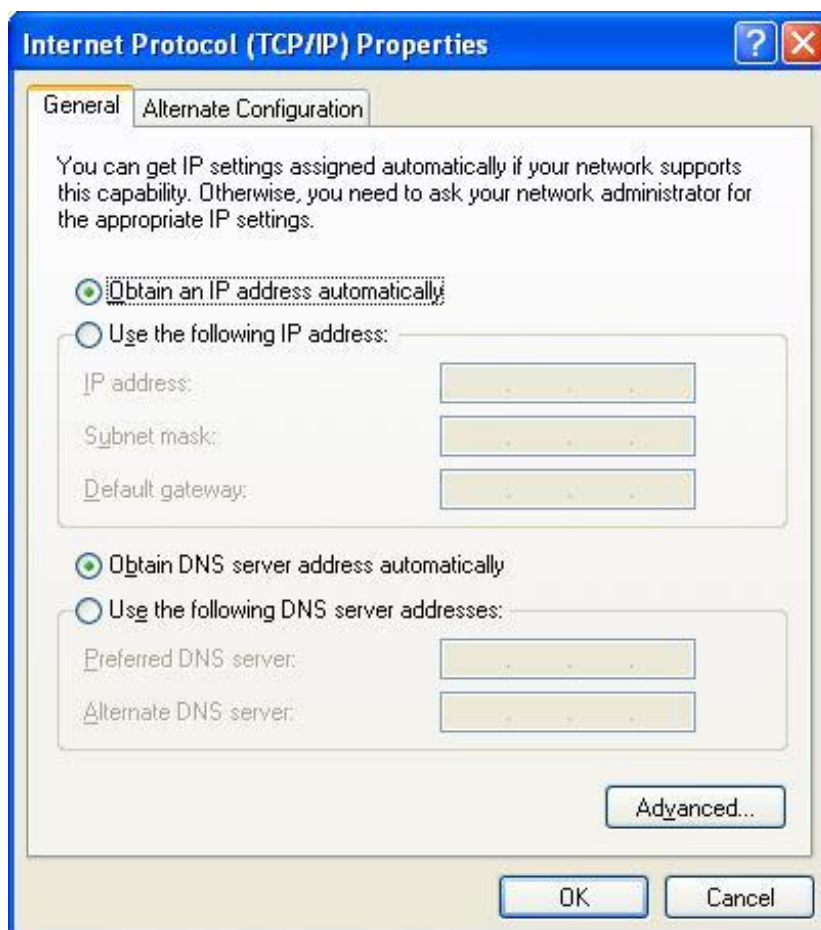

Figure 5-9

Select “Obtain an IP address automatically” and “Obtain DNS server address automatically”, then click “OK” to save.

4. Go to CCBoot server and you will find a client in the client list (Figure 5-10) that was added by CCBoot automatically when the client PC got IP address from the CCBoot DHCP service.

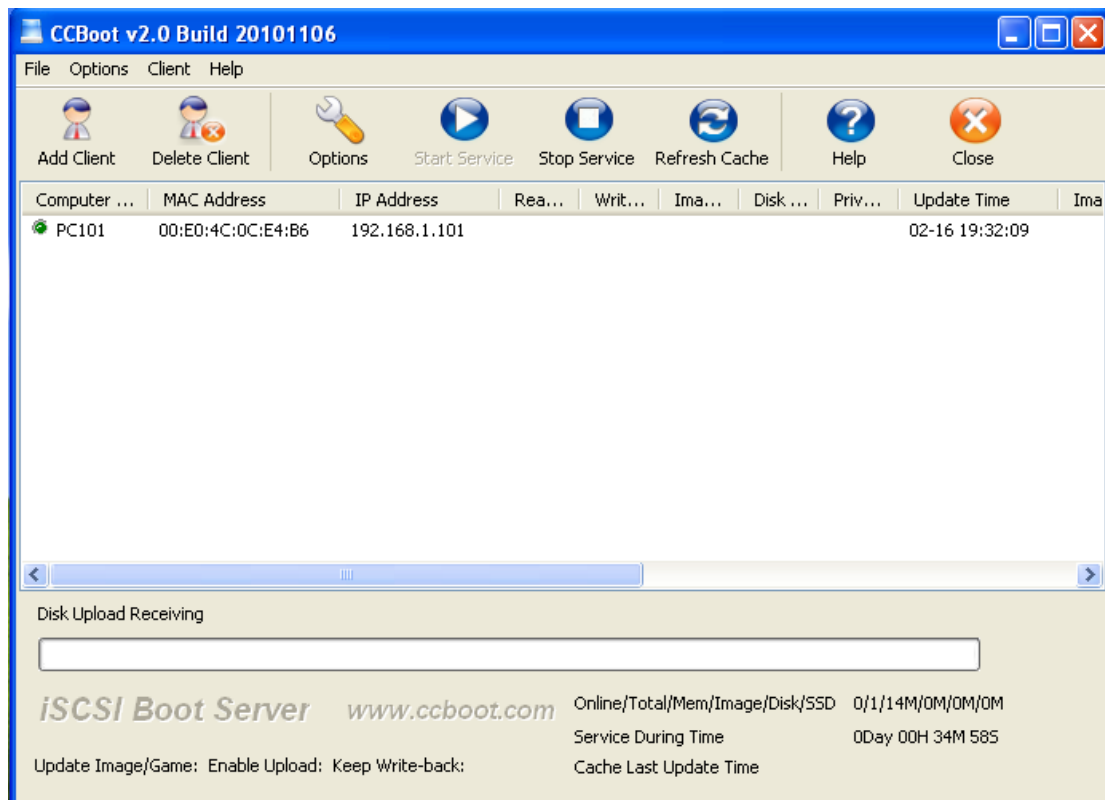

Figure 5-10

Double click the client to edit and check “Enable Upload Image” (Figure 5-11).

**CCBoot Client**

**Client Properties**

Enabled ☒

Computer Name

MAC Address

IP Address

PXE

Gateway

Disk Group  >>

Hardware Profile  >>

Server IP Address  >>

Write-back File Path  >>

☐ Write-back Limitation  M

☒ Enable Client Cache  M

☐ Enable Set Resolution  width\*height\*bit\*frequency

☒ Enable Upload Image

☐ Keep Write-back File

**Super Client**

☐ Enable Update Image ☐ Enable Update Game Disk

Figure 5-11

- Download CCBoot client installation package from: <http://www.ccboot.com/download.htm>  
Launch ccbootsetupclient.exe and keep press the next button to the end. Then launch CCBoot client and you will see the main panel as bellow (Figure 5-12).

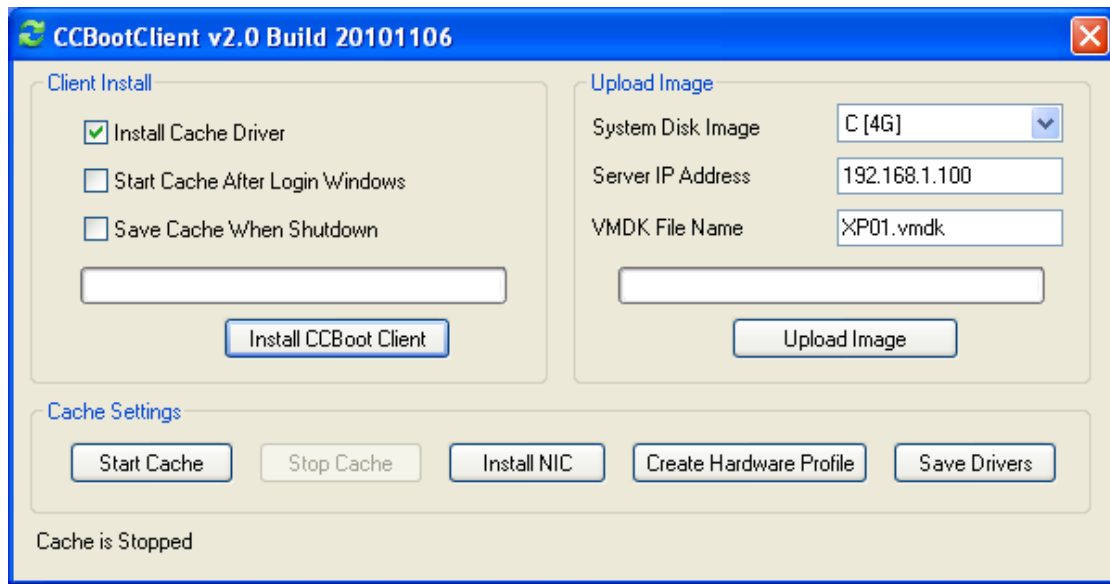

Figure 5-12

Press the “Install CCBoot Client” button. After finished, it will require reboot system. After reboot system, launch CCBoot client again, input the “Server IP address” and press “Upload Image” to upload the image to the CCBoot server. Then CCBoot will create a VMDK file named “D:\CCBootImage\XP01.vmdk” on the server. You can use this vmdk file to boot XP or Win2003.

## 5.3 Create Boot Image for Vista, Win7 and 2008

Take Win7 for example (Vista and Windows 2008 are the same)

1. Set CCBoot server as bellow:

**CCBoot Options**

DHCP Settings | Client Default Settings | Server Cache Settings | Other Settings

☒ Start DHCP      ☒ Start TFTP

DHCP Server IP: 192.168.1.100

IP Allocated Start: 192.168.1.101

IP Allocated End: 192.168.1.250

IP Mask: 255.255.255.0

IP Gateway:

DNS Address 1:

DNS Address 2:

Scan DHCP

OK Cancel

Figure 5-13

**CCBoot Options**

DHCP Settings | Client Default Settings | Server Cache Settings | Other Settings

Server IP Address: 192.168.1.100

Write-back File Path: F:\CCBootWrite-back

☐ Enable Cache: 128 M

☐ Write-back Limit: 200 M

Image Save Path: D:\CCBootImage

Disk Group: C:\CCBoot\init.vmdk;

Apply to All Clients

OK Cancel

Figure 5-14

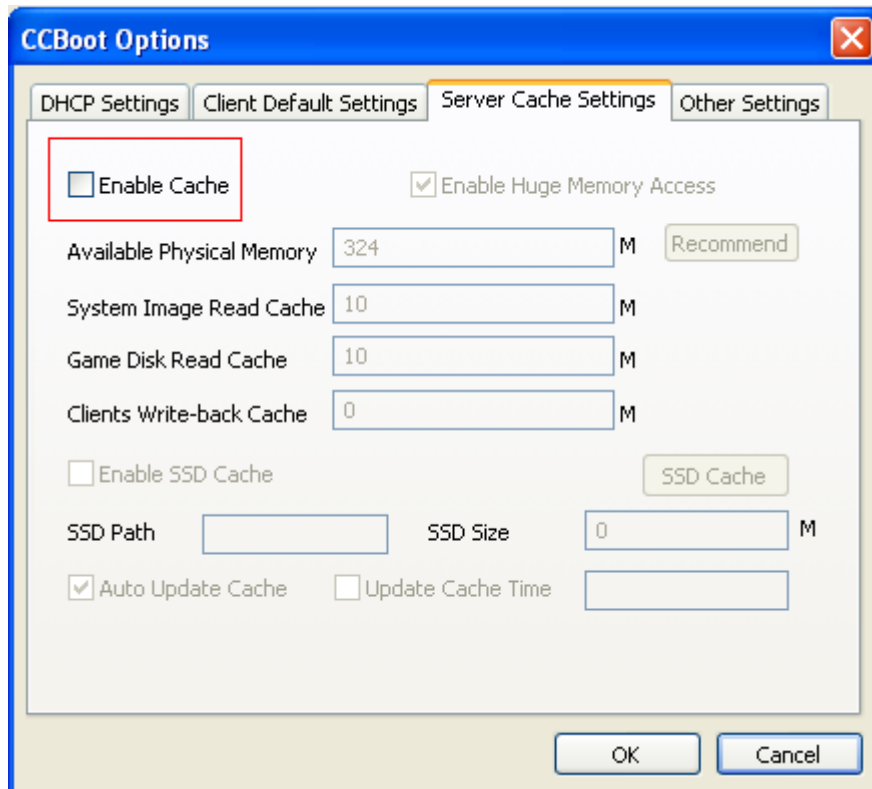

Figure 5-15

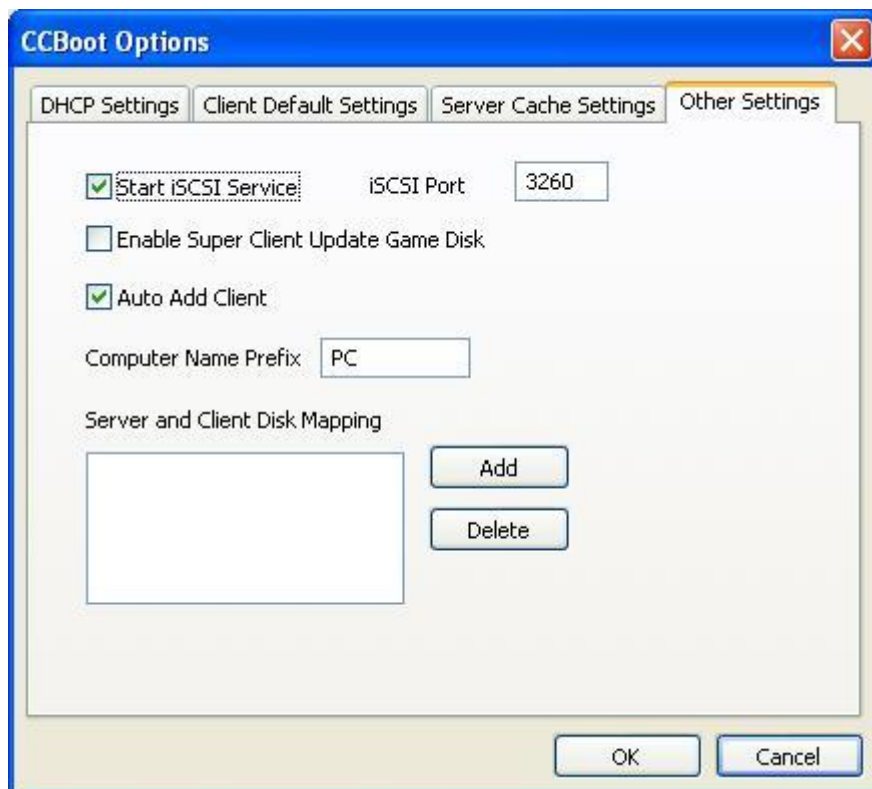
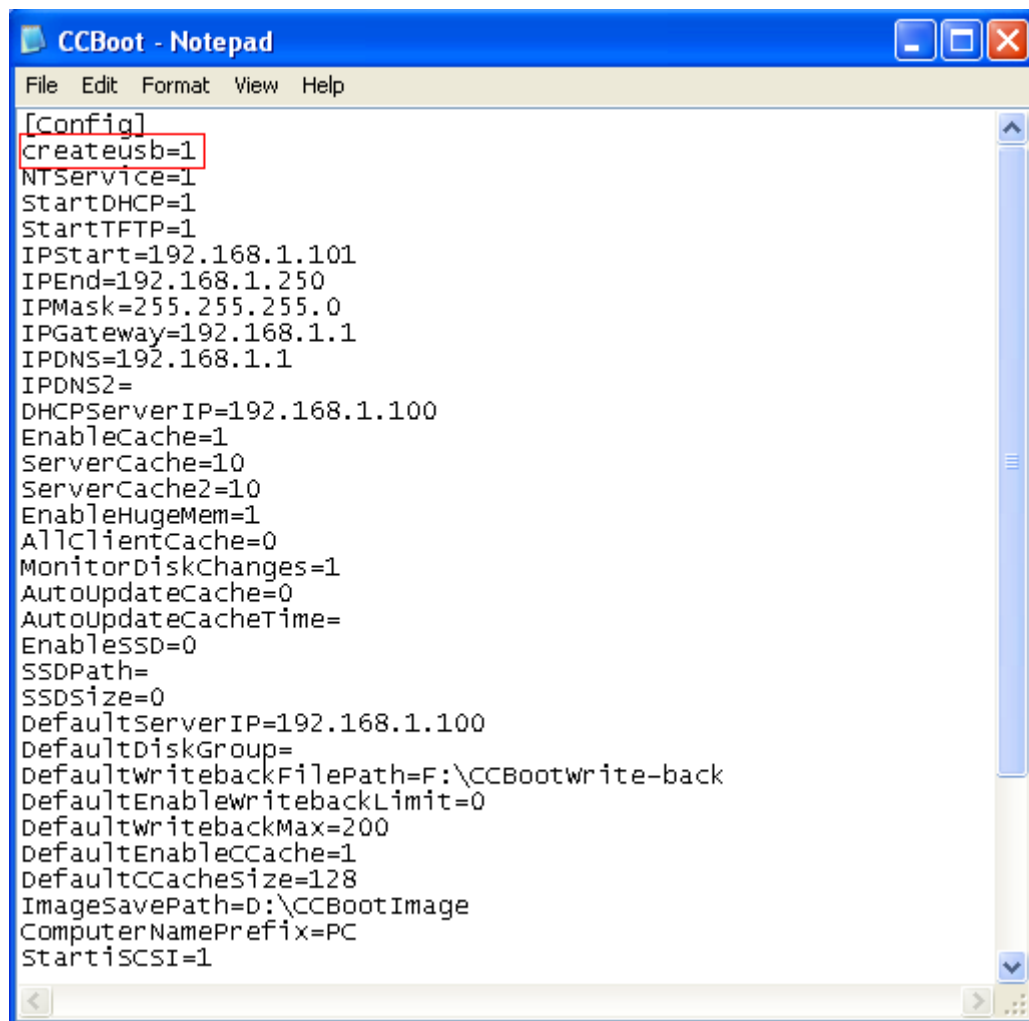

Figure 5-16

2. Modify CCBboot.ini: add "createusb=1" bellow "[config]" and save

```
[Config]
createusb=1
NTService=1
StartDHCP=1
StartTFTP=1
IPStart=192.168.1.101
IPEnd=192.168.1.250
IPMask=255.255.255.0
IPGateway=192.168.1.1
IPDNS=192.168.1.1
IPDNS2=
DHCPServerIP=192.168.1.100
EnableCache=1
ServerCache=10
ServerCache2=10
EnableHugeMem=1
AllClientCache=0
MonitorDiskChanges=1
AutoUpdateCache=0
AutoUpdateCacheTime=
EnableSSD=0
SSDPath=
SSDSize=0
DefaultServerIP=192.168.1.100
DefaultDiskGroup=
DefaultWritebackFilePath=F:\CCBootWrite-back
DefaultEnableWritebackLimit=0
DefaultWritebackMax=200
DefaultEnableCCache=1
DefaultCCacheSize=128
ImageSavePath=D:\CCBootImage
ComputerNamePrefix=PC
StartiSCSI=1
```

Figure 5-17

3. Plug into a USB key on CCBoot server. Press “Close” to shut off CCBoot interface and then reopen. "File"->"Create Bootable USB" to create a bootable USB. Pull out the USB key.

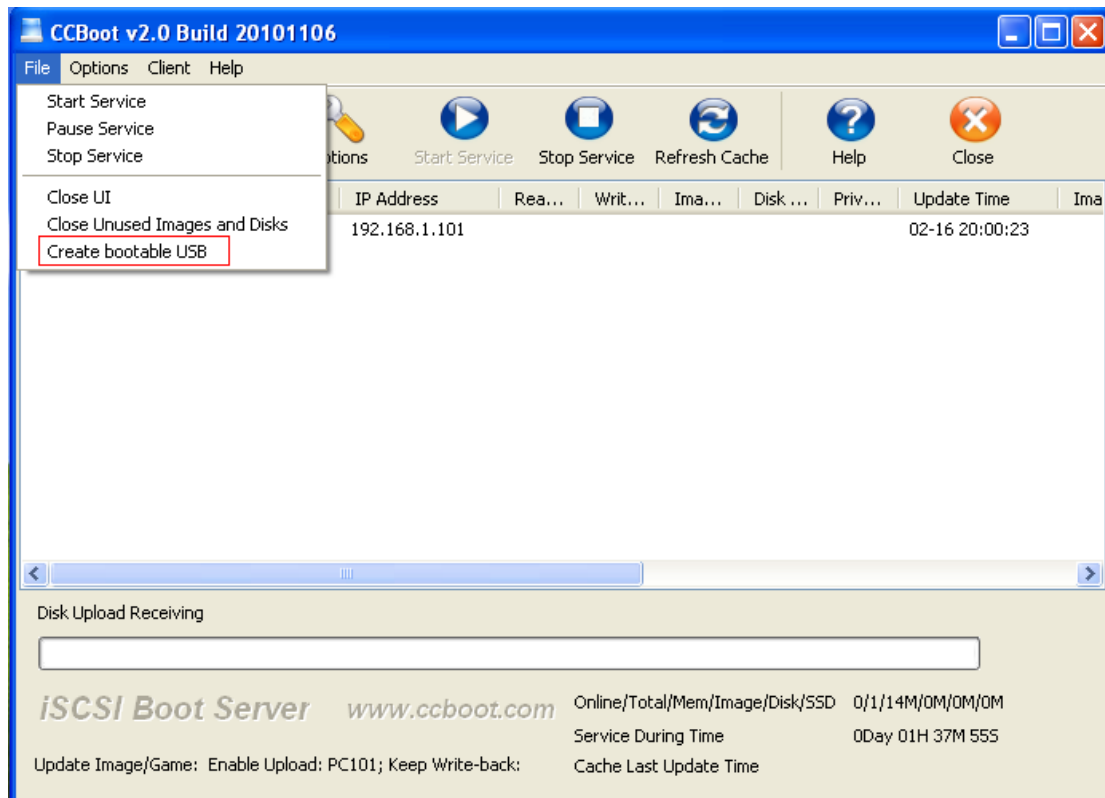

Figure 5-18

4. Set one client boot from LAN, when CCBoot server get this client's info, shut off it.

PC101	00:FF:4F:93:6C:75	192.168.1.101	11-03 12:45:26
PC102	00:E0:4C:0C:E4:B6	192.168.1.102	11-03 12:45:26
PC103	00:15:F2:07:84:A3	192.168.1.103	11-03 16:08:12

Figure 5-19

5. Modify this client's properties as bellow:

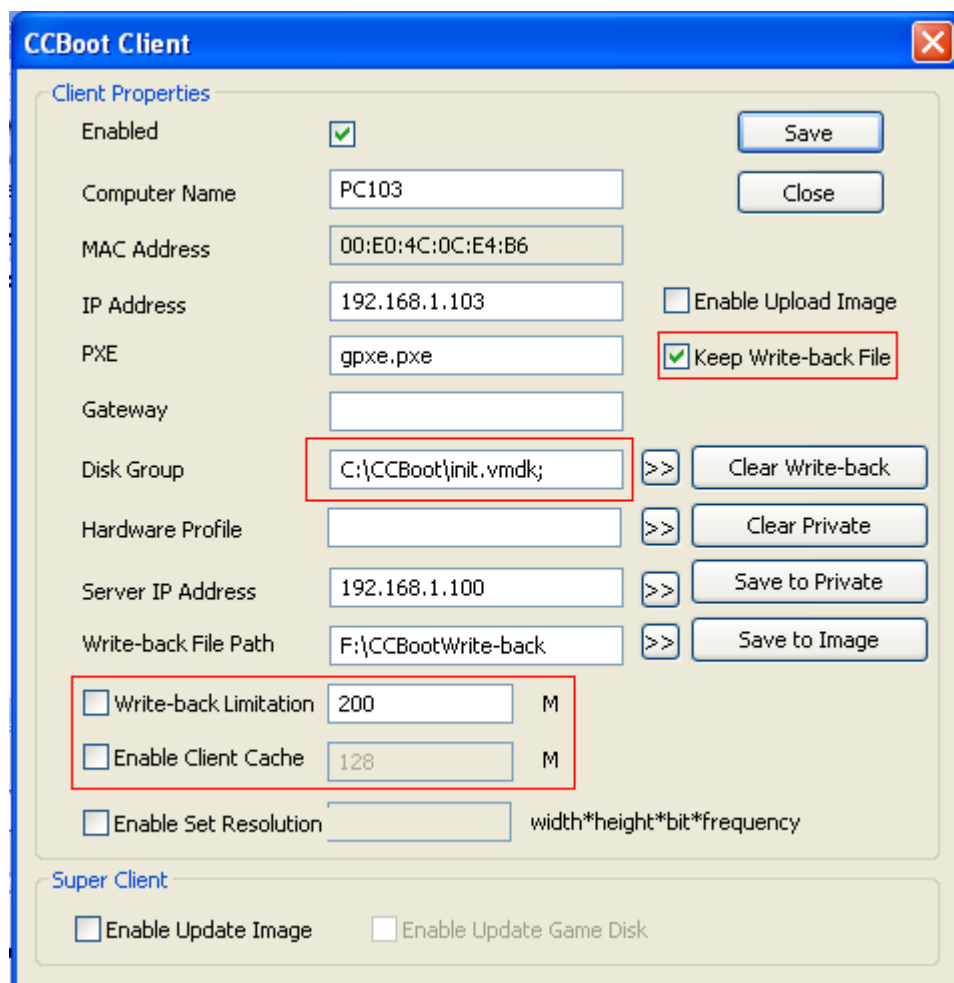

Figure 5-20

6. Set boot device in BIOS for this client: first boot from USB, second boot from DVD ROM.
7. Plug into the USB key on this client and insert Win7 installation disk to the DVD ROM.
8. Restart this client, it will boot first from USB then install Win7 from DVD ROM.
9. During installing, you will find a 20G disk, install Win7 into this disk.
10. Restart this client as the installation requires.
11. Get into BIOS and set first boot from LAN, then pull out the USB key. Press F10 to save and quit BIOS.
12. Restart and finish Win7 installation.
13. Diskless boot this client and Install CCBootclient, then shut off.
14. Back to CCBoot server, edit this client and press "Save to Image" to save image. When finished, you can boot this client diskless with this image.

【Attention】 Keep well both "init.vmdk" and "init-001.vmdk", they are one image.

## 5.4 Diskless Boot Client

Edit the client properties on the CCBoot and select the correct image and you can diskless boot the

client PC.

```
Network boot from AMD AM79C970A
Copyright (C) 2003-2005 VMware, Inc.
Copyright (C) 1997-2000 Intel Corporation

CLIENT MAC ADDR: 00 0C 29 92 3B 54  GUID: 564D1B67-7AE7-2FC7-3502-AC8A34923B54
CLIENT IP: 192.168.1.101  MASK: 255.255.255.0  DHCP IP: 192.168.1.99
GATEWAY IP: 192.168.1.1
CCBoot 2010/10/06 http://www.ccboot.com
```

Figure 5-21 (gPXE DHCP)

Figure 5-22 (Win XP Boot)

Figure 5-23 (Win 2003 Boot)

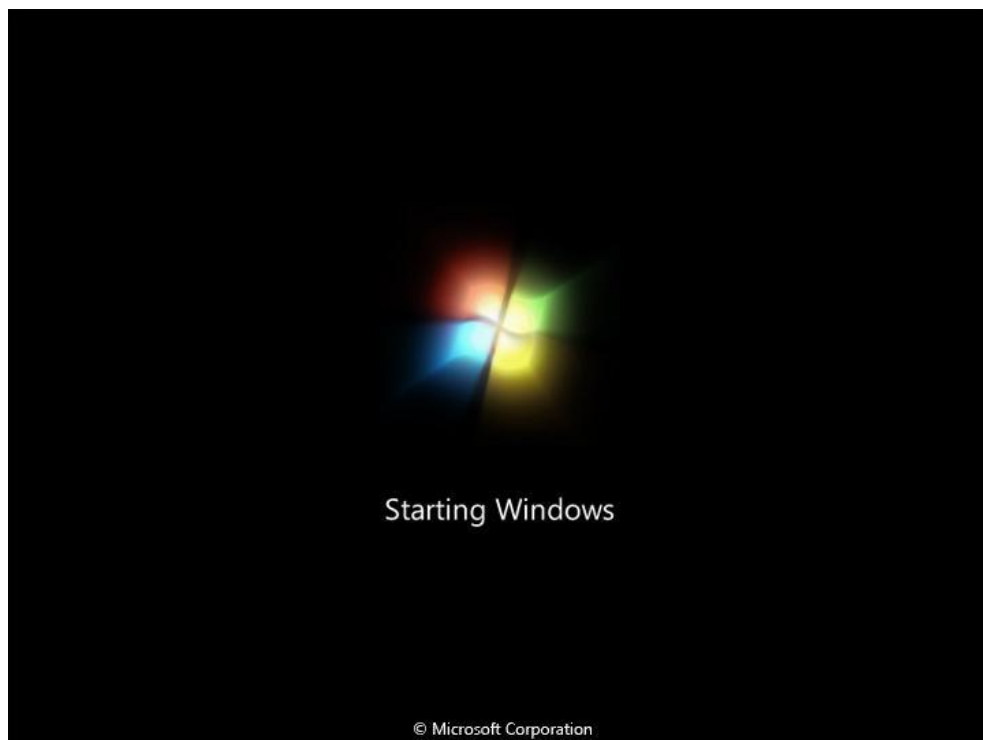

Figure 5-24 (Win 7 Boot)

# 6 Server Settings

## 6.1 Menu

**“File” -> “Start Service”**: Start DHCP, TFTP and iSCSI service.

**“File” -> “Pause Service”**: If you have 2 or more CCBoot servers, you can choose this option to make new boot clients boot from other servers. It will do nothing for clients already boot from current server.

**“File” -> “Stop Service”**: Stop all services.

**“File” -> “Close UI”**: Close the main interface but the service is still running.

**“File” -> “Close Unused Images and Disks”**: Close the unused images and disks so that you can implement some operations for them.

**“Options” -> “Settings”**: Configure server settings.

**“Options” -> “Options Wizard”**: A Wizard for a beginner.

**“Options” -> “Show All Columns”**: Show all columns even if you have hided some of them.

**“Client” -> “Add”**: Add a new client.

**“Client” -> “Edit”**: Edit the property of a selected client.

**“Client” -> “Delete”**: Delete a selected client or clients.

**“Client” -> “Auto Scan”**: Retrieve all power on clients’ MAC address, IP address and computer name. You can set an IP range for auto scanning.

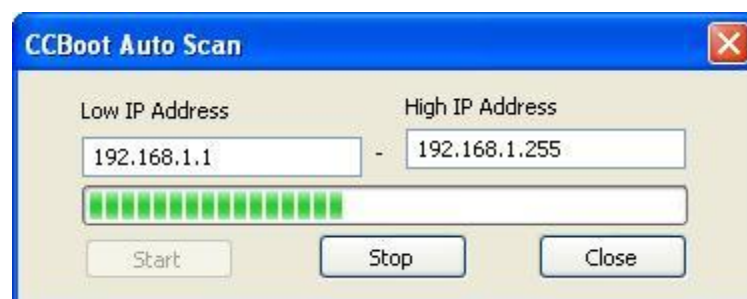

Figure 6-1

**“Client” -> “Wake On LAN”**: Remotely start the selected clients. The function requires the NIC and motherboard supports “Wake on LAN”. Please enable “Wake on LAN” in the client BIOS.

**“Client” -> “Delete Private Package”**: Delete the selected client’s private package.

**“Client” -> “Delete Write-back File”**: Delete the selected client’s write-back files

**“Client” -> “Delete All Write-back File”**: Delete the all clients’ write-back files.

“Help” -> “Help”: Open the user manual.

“Help” -> “About & Register”: Get the version information and enter the license information.

## 6.2 Server Settings

### 6.2.1 DHCP Settings

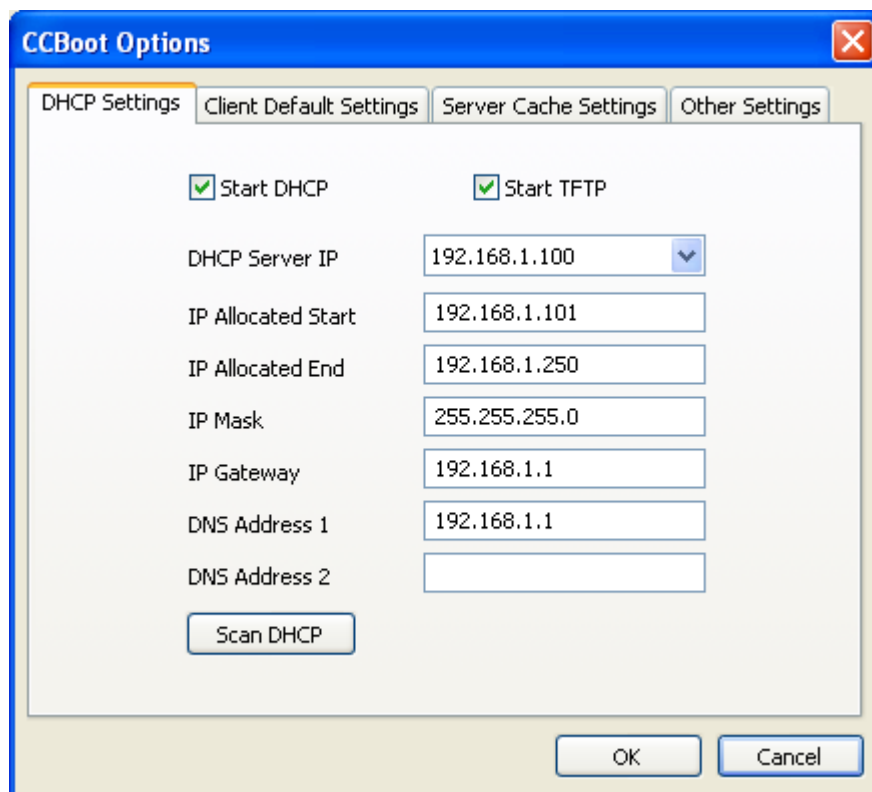

Figure 6-2

**Start DHCP:** Start DHCP service.

**Start TFTP:** Start TFTP service.

**DHCP Server IP:** If the server has multiple IP, you can specify the DHCP Server IP here.

**IP Allocated Start:** The first IP address allocated for the clients.

**IP Allocated End:** The last IP address allocated for the clients.

**IP Mask, IP Gateway and DNS Address 1:** CCBboot’s DHCP will push this mask, gateway and DNS information to clients.

**DNS Address 2:** You can set the “Alternate DNS Server” here for clients.

**Scan DHCP:** Press this button to check out whether there’re other DHCP servers on the LAN.

## 6.2.2 Client Default Settings

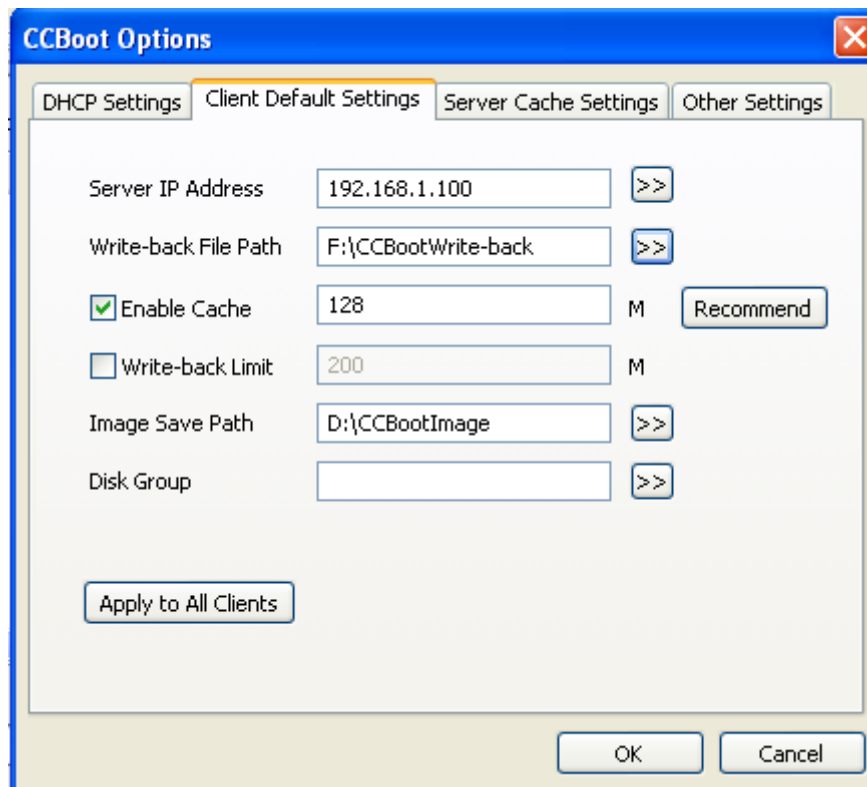

Figure 6-3

Client Default Settings is used to define the settings for the auto-added clients.

**Image Server IP:** Define the server IP of the client. Pressing the “>>” button to add multiple IP addresses. The client will boot from the first IP, if failed, it will try the next one.

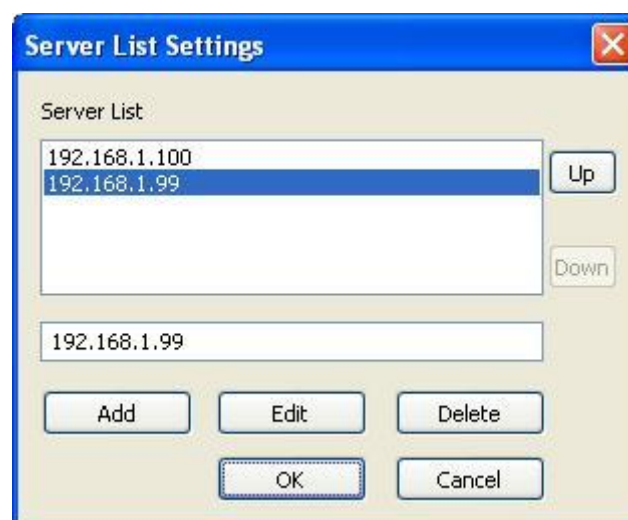

Figure 6-4

**Write-back File Path:** Define the write-back file path of the client. Pressing the “>>” button to add multiple write-back path.

**Enable Cache:** Define the client write cache size. CCBoot clients will store disk-writing data to the client RAM instead of writing back to server. The first number is the write cache size of the image disk and the second one is the write cache size of the game disk. Pressing the “Recommend” button to get recommended cache settings based on the client physical RAM size.

The cache works as the following steps:

1. Write into the client cache.
2. If client cache is full, write back to server cache.
3. If the server cache is full, write back to the write-back path.

**Client Write-back Limit:** Define the maximum write-back size. We do NOT recommend setting a limitation here if unnecessary.

**Image Save Path:** Define the image save path. All images uploaded from the clients will be saved to this path. It should be large enough to store the images.

**Disk Group:** Define the system image and game disk of the client. Pressing “>>” button to define the details.

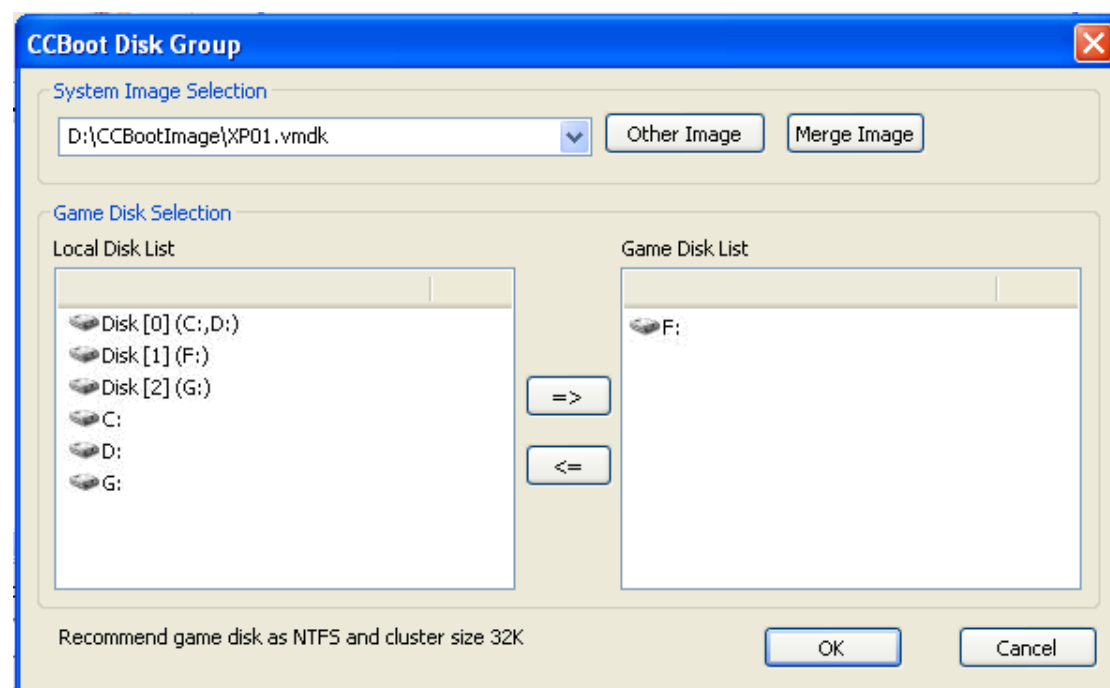

Figure 6-5

**System Image Selection:** Select the image from the combo box list or press the “Other Image” button to select other image for diskless booting.

**Merge Image:** If you use “Save to image” in client’s properties dialog box many times, it will create many additional packages such as XP01-001.vmdk, XP01-002.vmdk. It will make diskless booting slowly. “Merge Image” can merge all those packages to one vmdk file. You need to stop

CCBoot service before you do “Merge Image”.

**Game Disk Selection:** You can select a partition or a whole hard disk as game disk.

**Apply All Clients:** Press this button to apply the client default settings to the existing clients.

## 6.2.3 Cache Settings

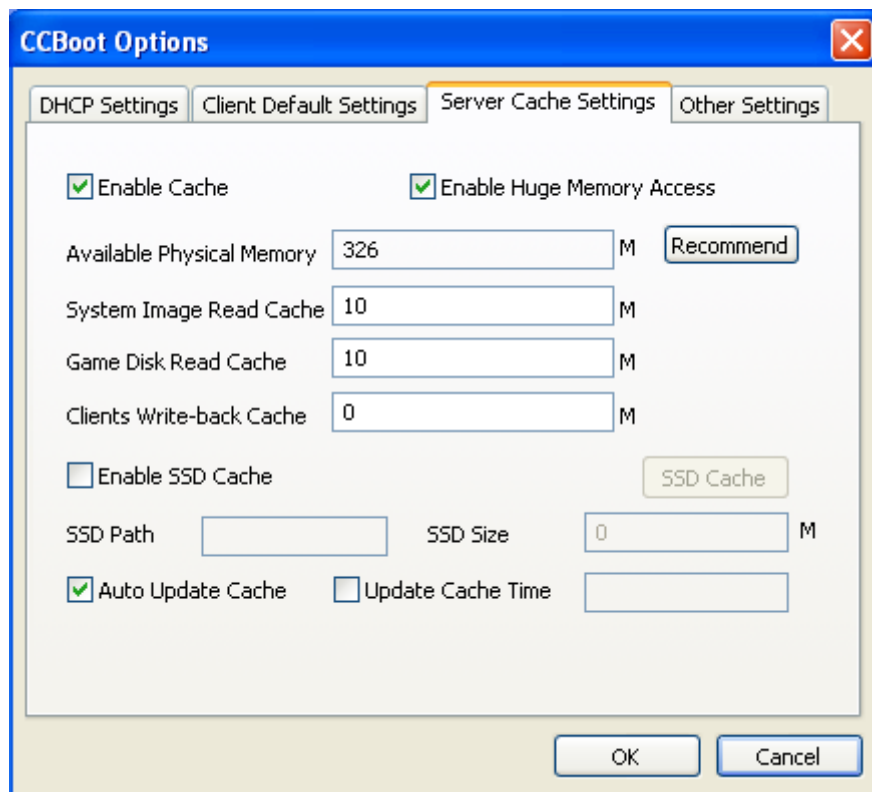

Figure 6-6

**Enable Cache:** Enable cache function.

**Enable Huge Memory Access:** CCBoot can access memory over 2G if enable this option. You need to do two modifications if you want to use this function. Please refer to chapter 5.1.

**Available Physical Memory:** The current free physical memory of the server.

**System Image Read Cache:** The image read cache size for all clients.

**Game Disk Read Cache:** The game disk read cache size for all clients.

**Clients Write-back Cache:** Cache size for write-back..

**Enable SSD Cache:** SSD (Solid State Disk) is a new technology hard disk that disk read and write speed than normal disk. CCBoot can use SSD as the cache storage. If the clients request data from the game disk, CCBoot will search it from SSD first, if existing, it will read the data from SSD. If non-existing, it will read from the physical game disk and store it into SSD. SSD cache will improve

the disk read speed.

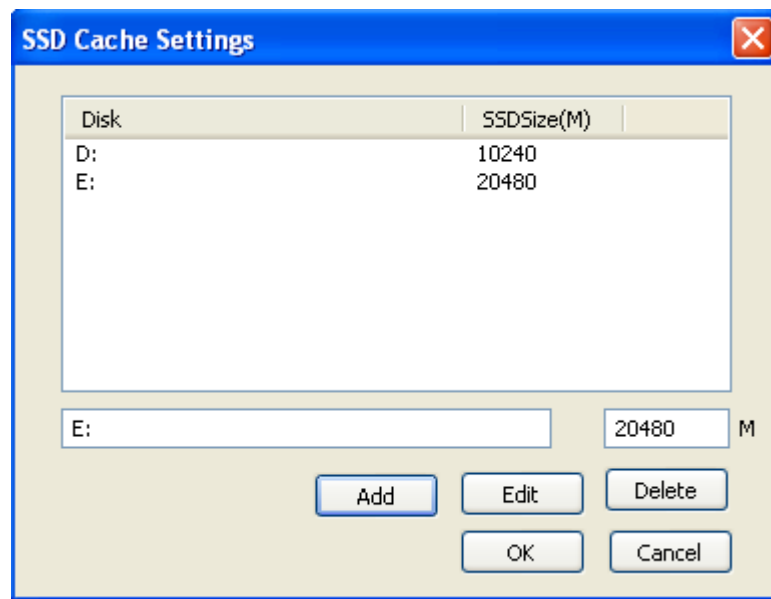

Figure 6-7

**SSD Path:** Define the SSD path. For example: E:\

**SSD Size:** Define the SSD file size.

**Auto Update Cache:** When the disk files are modified by some applications, for example, game update application, CCBoot will update the cache immediately.

**Update Cache Time:** Specify a time to update cache.

## 6.2.4 Other Settings

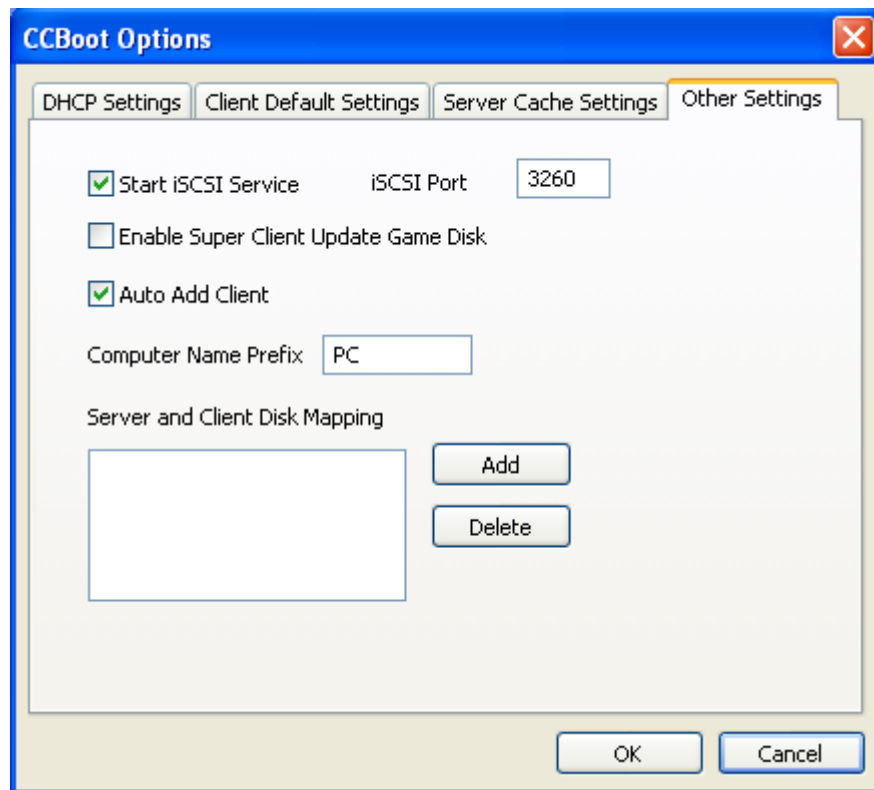

Figure 6-8

**Start iSCSI Service:** Start the iSCSI target service.

**iSCSI Port:** Define the iSCSI target service port.

**Enable Super Client Update Game Disk:** If you want to update game by super client, you need to select this option to lock the read and write operations of the game disk.

**Auto Add Client:** All clients on the LAN will be added into CCBoot with the "Client Default Settings" automatically.

**Computer Name Prefix:** Define the computer name prefix.

**Server and Client Disk Mapping:** Define the client's disk letters. Normally used to define the game disk letters. For example, the game disk letter is F on the server and you want to share it to the client with disk letter G.

Figure 6-9

## 6.3 Properties of CCBoot Client

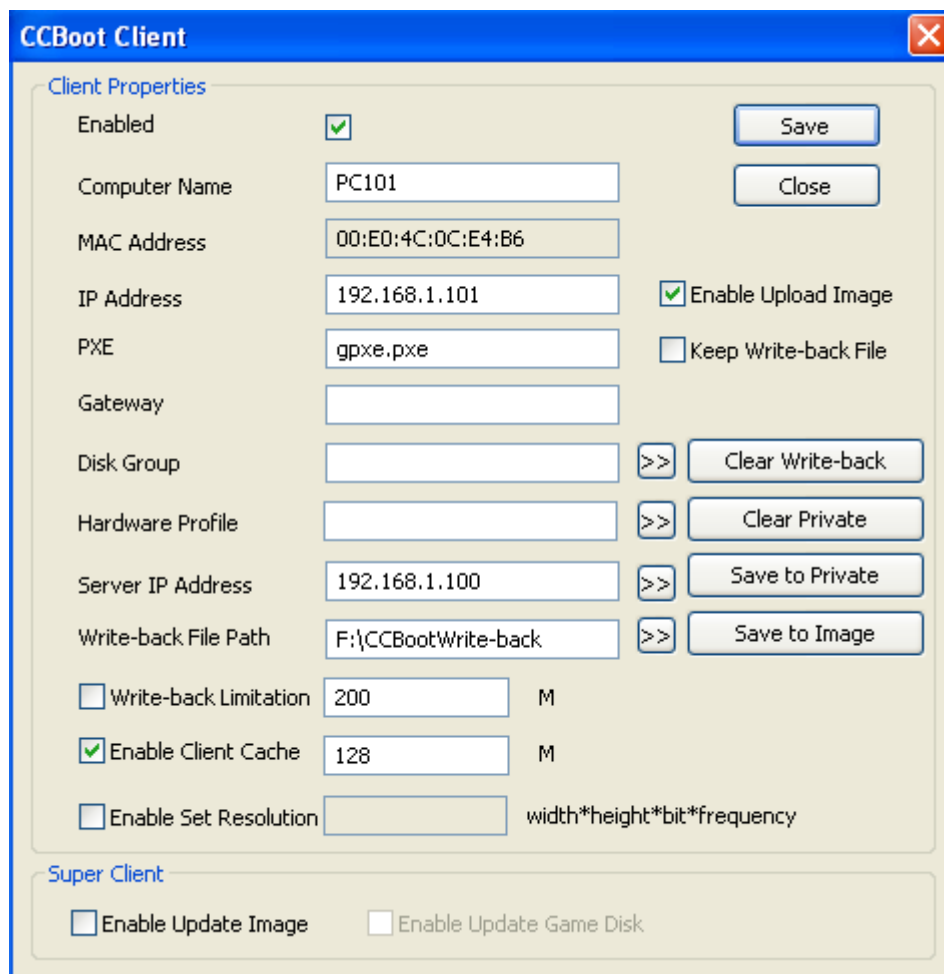

Figure 6-10

**Enabled:** Enable the client diskless boot from CCBoot server.

**Computer Name:** Define the computer name of the client.

**MAC Address:** Define the MAC address of the client.

**IP Address:** Define the IP address of the client.

**PXE:** Specify the PXE drive. The default drive supports the most NICs.

**Gateway:** Specify the gateway for current client.

**Disk Group:** Define the system image and game disk of the client. Pressing “>>” button to define the details.

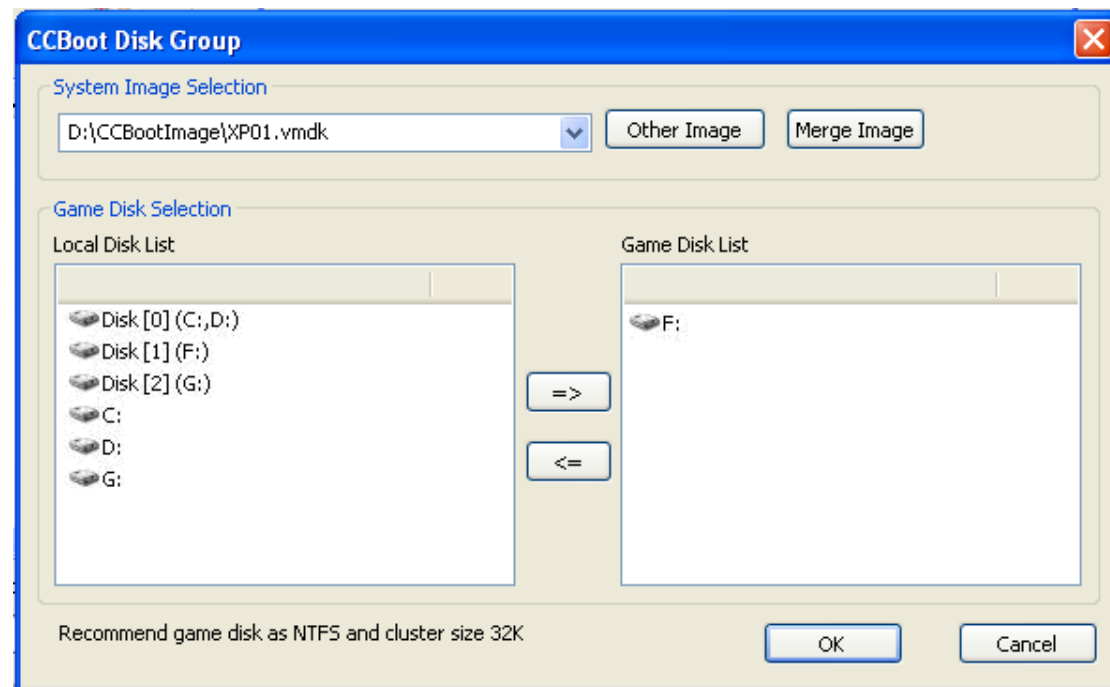

Figure 6-11

**System Image Selection:** Select the image from the combo box list or press the “Other Image” button to select other image for diskless booting.

**Merge Image:** If you use “Save to image” in client’s properties dialog box many times, it will create many additional packages such as XP01-001.vmdk, XP01-002.vmdk. It will make diskless booting slowly. “Merge Image” can merge all those packages to one vmdk file. You need to stop CCBoot service before you do “Merge Image”.

**Game Disk Selection:** You can select a partition or a whole hard disk as game disk.

**Hardware Profile:** Specify a hardware profile for current so that different clients can load different hardware drives.

**Server IP Address:** Define the server IP of the client. Pressing the “>>” button to add multiple IP addresses. The client will boot from the first IP, if failed, it will try the next one.

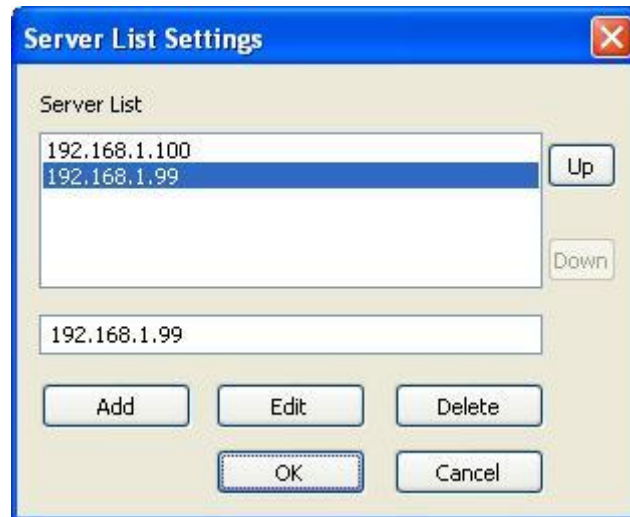

Figure 6-12

**Write-back File Path:** Define the write-back file path of the client. Pressing the “>>” button to add multiple write-back path.

**Write-back Limitation:** Define the maximum write-back size. We do NOT recommend setting a limitation here if unnecessary.

**Enable Client Cache:** Define the client write cache size. CCBoot clients will store disk-writing data to the client RAM instead of writing back to server. The first number is the write cache size of the image disk and the second one is the write cache size of the game disk. Pressing the “Recommend” button to get recommended cache settings based on the client physical RAM size. The cache works as the following steps:

1. Write into the client cache.
2. If client cache is full, write back to server cache.
3. If the server cache is full, write back to the write-back path.

**Enable Set Resolution:** Define the resolution of client.

**Enable Upload Image:** Enable the client to upload its system image to the server.

**Keep Write-back File:** Keep the write-back file after reboot the client.

**Clear Write-back:** Manually clear write-back file of client.

**Clear Private:** Manually clear private package of client.

**Save to Private:** Save the client’s current system state to a package. The client will keep the state when reboot even delete the write-back file.

**Save to Image:** Save the client’s current system to the boot image. You’d better stop the client cache and shutdown the client PC before you click “Save to Image”.

**Enable Update Image:** Enable the client to update the image directly as a super client.

**Enable Update Game Disk:** Enable the client to update the game disk directly as a super client. If you want to enable update game disk, you need to select “Enable Super Client Update Game Disk” in “Options” -> “Other Settings” first.

## 7 Game Disk Settings

1. Add game disk in “Options” -> “Client Default Settings” -> “Disk Group” -> “>>”.

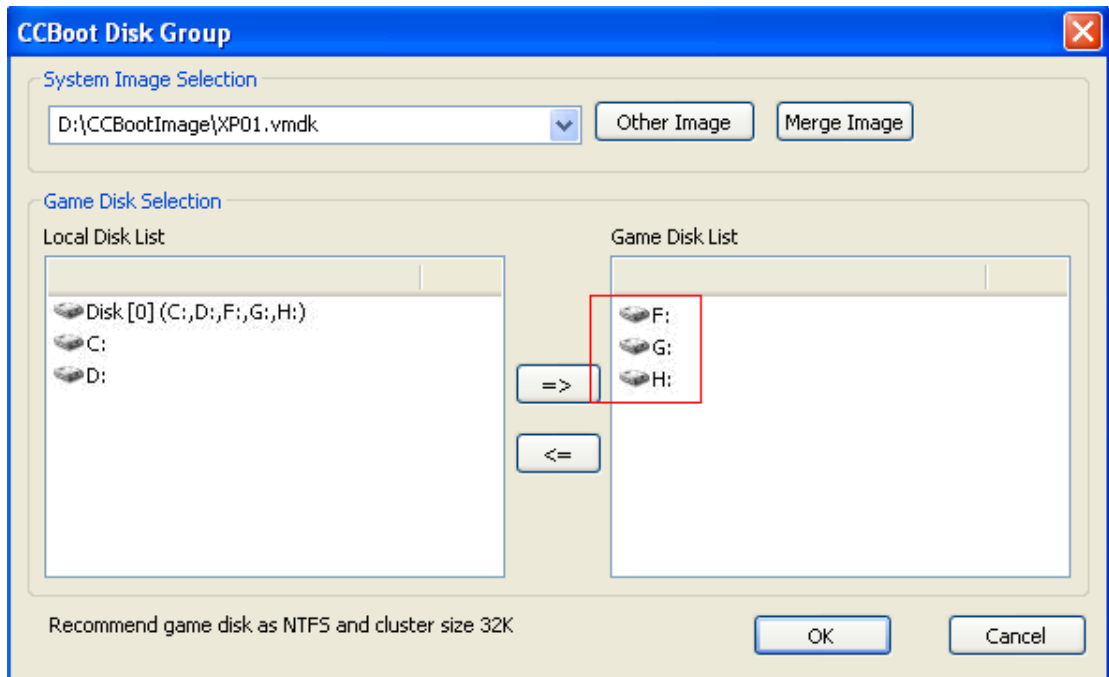

Figure 7-1

2. Set disk mapping between server and client in “Options” -> “Other Settings”.

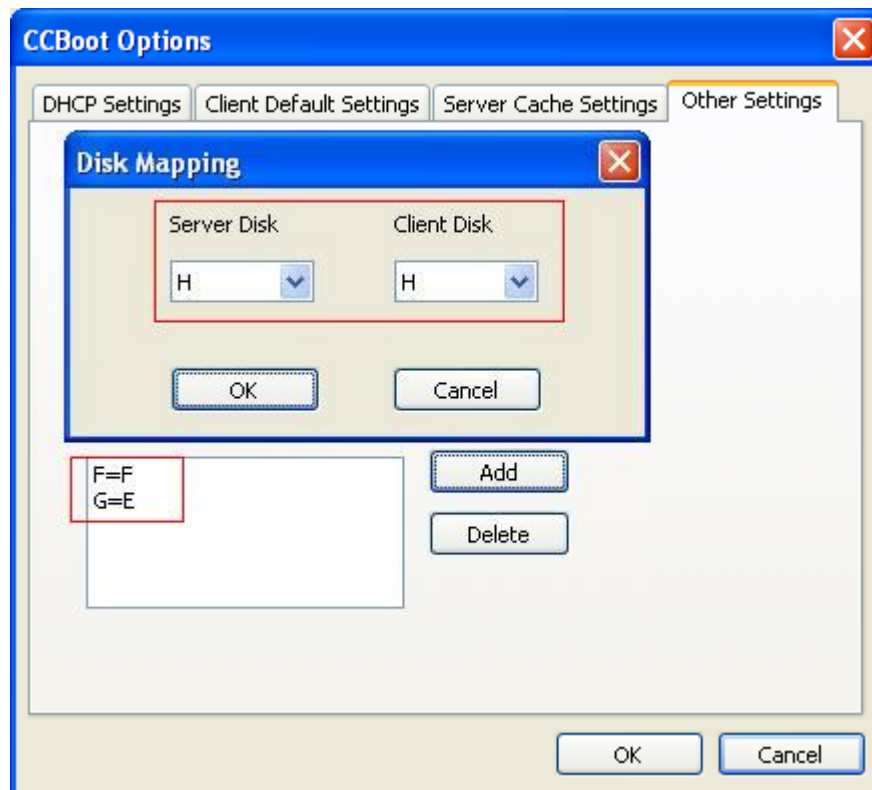

Figure 7-2

Drive F on server is used as a game disk for clients and it will display as F in the client.  
Drive G on server is used as a game disk for clients and it will display as E in the client.  
Drive H on server is used as a game disk for clients and it will display as H in the client.

## 8 CCBoot Client Installation

Download CCBoot client installation package from:

<http://www.ccboot.com/download.htm>

Launch it and keep pressing the next button till the end and then you can see the client main panel (Figure 8-2).

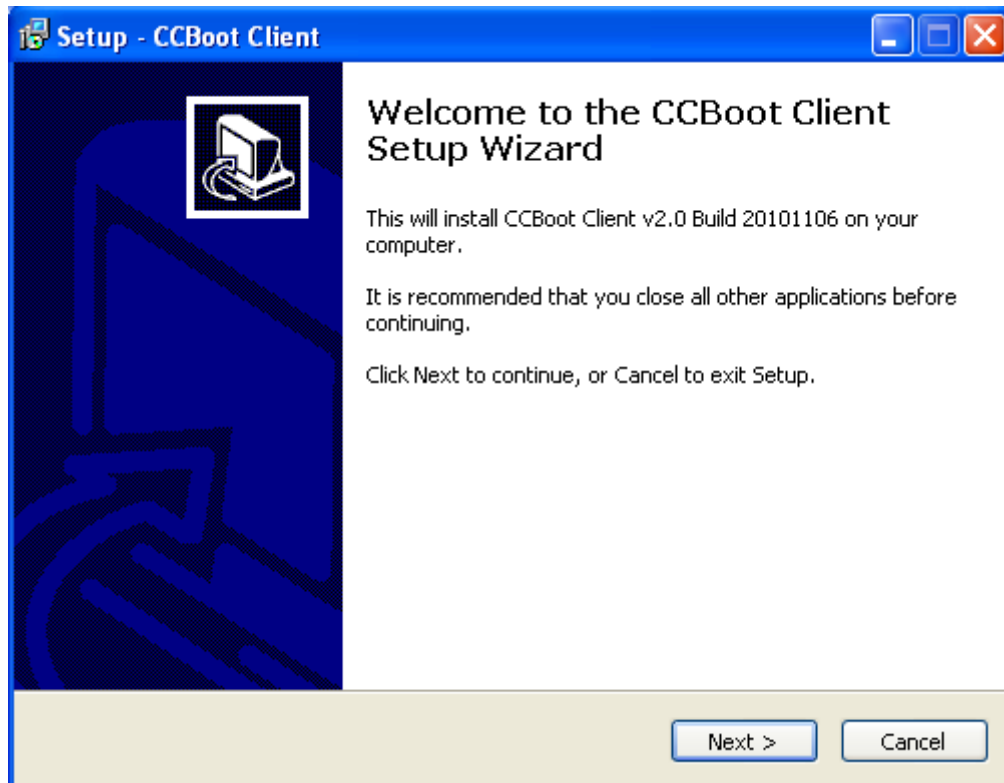

Figure 8-1

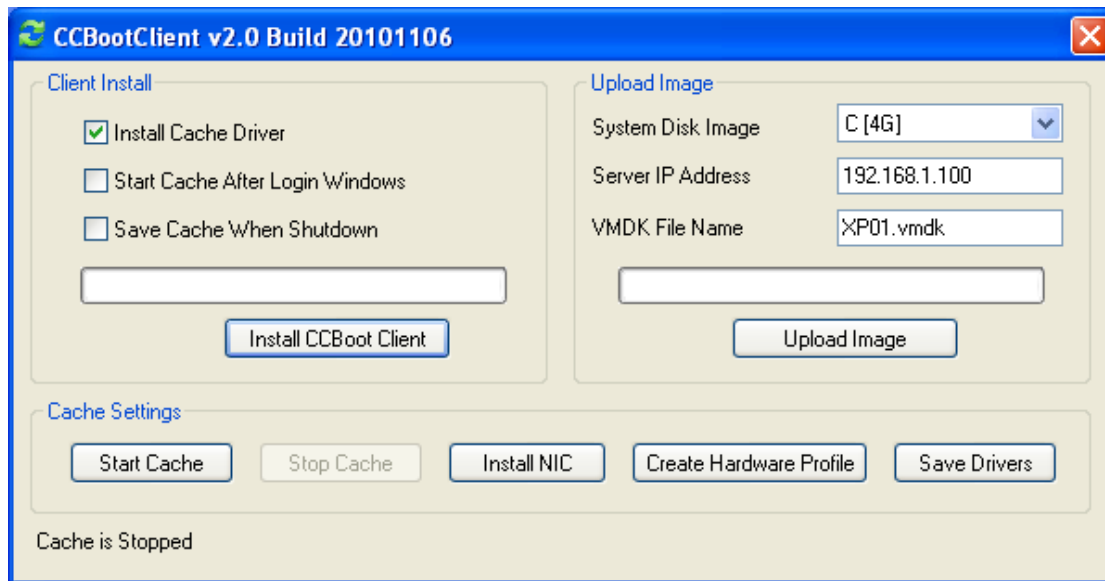

Figure 8-2

**Install Cache Driver:** Install cache driver for client.

**Start Cache After Login Windows:** If checked, the client cache will be unavailable until the windows login onto the desktop. If it's unchecked, the client cache will be available at the beginning.

**Save Cache When Shutdown:** If checked, the client will write the cache data back to server when the client shutdown.

**Install CCBoot Client:** Press to install CCBoot client's drivers and applications.

**System Disk Image:** Select the system disk.

**Server IP Address:** Input the CCBoot server's IP address.

**VMDK File Name:** Define the VMDK file name.

**Upload Image:** Press it to upload image.

**Start Cache:** Press it to start client cache function.

**Stop Cache:** Press it to stop client cache function.

**Install NIC:** Press it to install NIC drives.

**Create Hardware Profile:** Press it to create hardware profile, you can set different hardware profile for clients with different hardware.

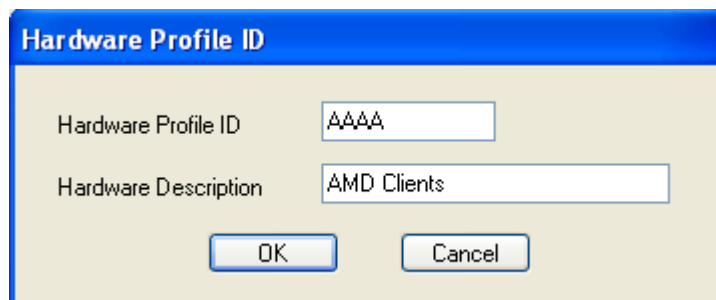

Figure 8-3

**Save Drives:** Press it to save drives of client.

**Notes:**

If the "Keep Write-back File", "Enable Upload Image" or "Super Client" is checked in the client properties, the client cache will be unavailable.

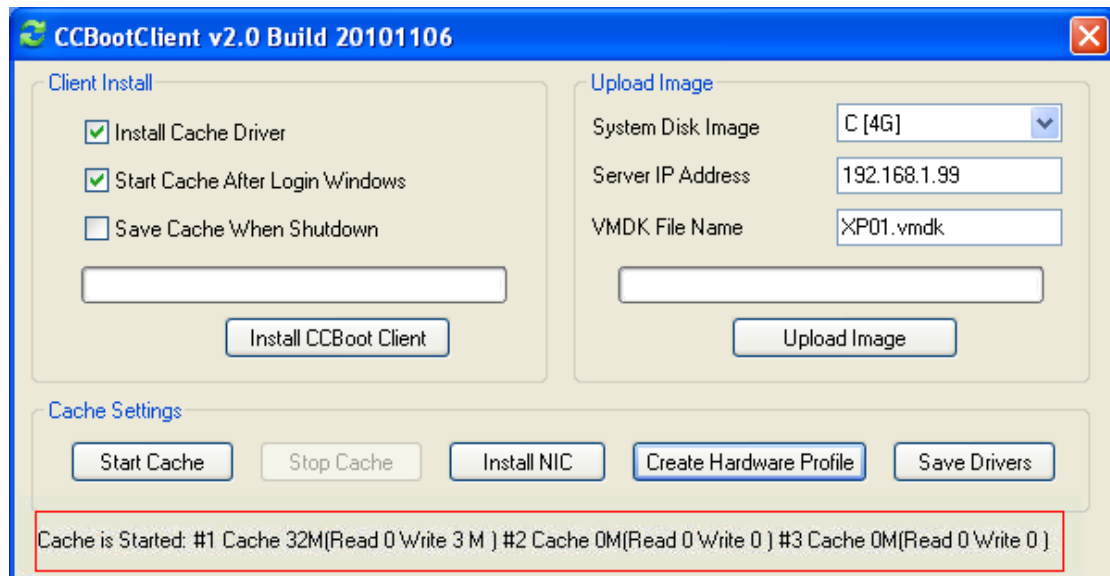

Figure 8-4

## 9 Cache Settings

Recommended Server Settings			
Server Physical RAM	Image Cache	Game Cache	Write-back Cache
2G	256M	512M	256M
4G	512M	1024M	1024M
8G	1024M	4096M	2048M
16G	1024M	10240M	4096M
32G	1024M	20480M	10240M

Recommended Client Cache Settings			
Client Physical RAM	Image Disk Cache	#1 Game Disk	#2 Game Disk
1G	256M	64M	64M
2G	384M	128M	128M
4G	512M	256M	256M

Sometimes, the client cache will cause blue screen when boot Windows. You can fix it by three methods.

Method 1 - Reduce the client cache size. If still failed, try method 2.

Method 2 - Disable the client cache.

Method 3 - Reinstall CCBootClient with select "Start Cache After Login Windows".

# 10 Super Client

The super client can update image or game disk directly.

You can set any client as the super client. Just select “Enable Update Image” or “Enable Update Game Disk” in the client’s properties (Figure 10-1).

If you want to update game disk with super client, you need to select “Enable Super Client Update Game Disk” in CCBoot “Options” -> “Other Settings” first (Figure 10-2).

**CCBoot Client**

**Client Properties**

Enabled ☒ Save

Computer Name PC101 Close

MAC Address 00:E0:4C:0C:E4:B6

IP Address 192.168.1.101 ☒ Enable Upload Image

PXE gpxe.pxe ☐ Keep Write-back File

Gateway

Disk Group >> Clear Write-back

Hardware Profile >> Clear Private

Server IP Address 192.168.1.100 >> Save to Private

Write-back File Path F:\CCBootWrite-back >> Save to Image

☐ Write-back Limitation 200 M

☒ Enable Client Cache 128 M

☒ Enable Set Resolution width\*height\*bit\*frequency

**Super Client**

☐ Enable Update Image ☐ Enable Update Game Disk

Figure 10-1

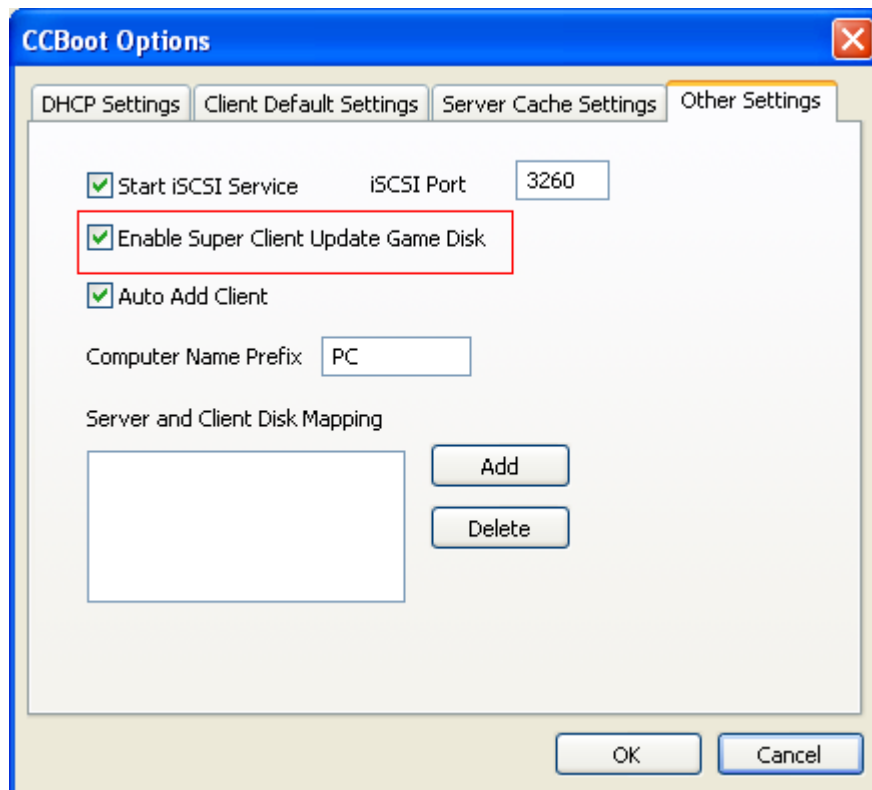

Figure 10-2

The super client updates image and disk directly and the updating is unrecoverable. But “Save to Image” in the client properties is recoverable.

# 11 Update Image

## Method 1: Use "Keep Write-back File" and "Save to Image"

- 1) Choose one client PC as the update client. Select "Keep Write-back File" in the client's properties.
- 2) Diskless boot the client and do some modifications as you wish. For example, upgrade software in the system.
- 3) Shutdown the client PC. Click the "Save to Image" button in the client's properties. Don't forget unselect "Keep Write-back File" when finished.

With this method, you will find a series of vmdk files such as xp.vmdk, xp-001.vmdk, xp-002.vmdk and so on. "Save to Image" will create a new file xp-nnn.vmdk. If you want to recover to the last image state, you can stop CCBoot service and delete the latest xp-nnn.vmdk. That's to say "Save to Image" is recoverable.

However, if you have created many xp-nnn.vmdk files, that will degrade operation performance of the image. In this case, you need to upload the image again or use "Merge Image" to merge all of them to one image (Chapter 6.2.2).

## Method 2: Use "Super Client"

- 1) Choose one client PC as the update client. Select "Super Client" -> "Enable Update Image" in the client's properties.
- 2) Diskless boot the client and do some modifications as you wish.
- 3) Shutdown the client PC. Unselect "Enable Update Image" in the client's properties.

With this method, the client will update the image directly, so you cannot recover the image to previous state.

# 12 Update Game Disk

## **Method 1: Update game disk on the server.**

You can update game disk on the server directly. After reboot clients, they can get new game data.

## **Method 2: Update game disk with super client.**

- 1) Choose one client PC as the update client. Select "Enable Super Client Update Game Disk" in CCBoot "Options" -> "Other Settings". Select "Super Client" -> "Enable Update Game Disk" in the client's properties.
- 2) Diskless boot the client and update the games in the game disk.
- 3) Shutdown the client PC. Unselect "Enable Update Game Disk" in the client's properties.

## 13 Load balance and redundancy

CCBoot supports multiple servers.

### Suppose

Server A – 192.168.1.1

Server B – 192.168.1.2

Both of them have write-back file path: E:\CCBootWrite-back and F:\CCBootWrite-back.

### Settings

Go to Server A, open “Options” -> “Client Default Settings”.

1. Add 192.168.1.1 and 192.168.1.2 to “Server IP Address” (Figure 13-1)

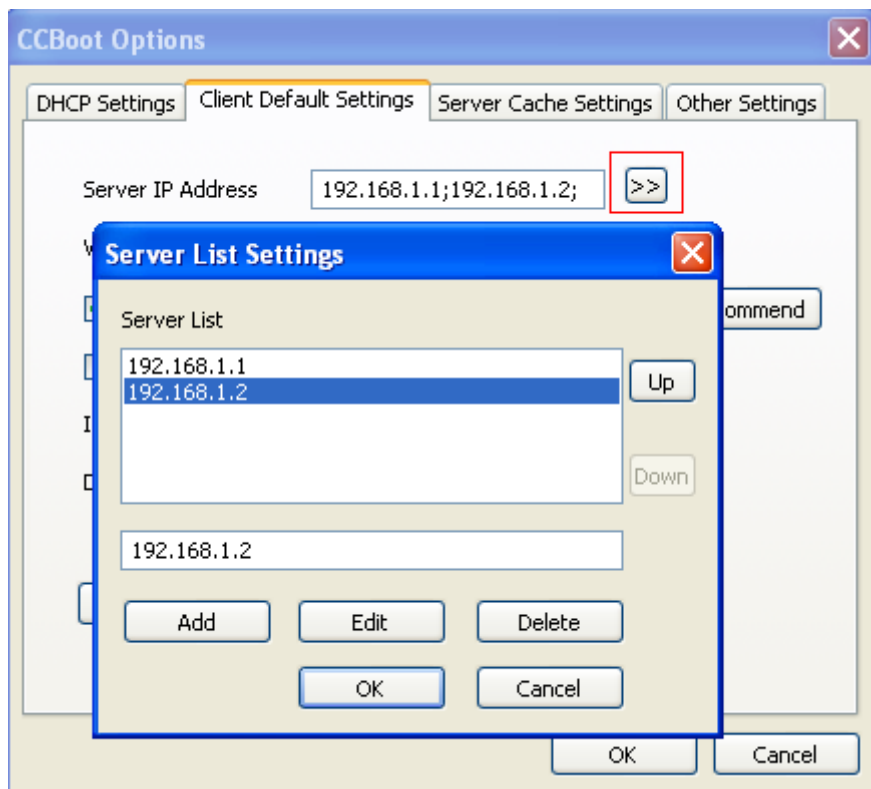

Figure 13-1

2. Add “E:\CCBootWrite-back” and “F:\CCBootWrite-back” to “Write-back File Path” (Figure 13-2).

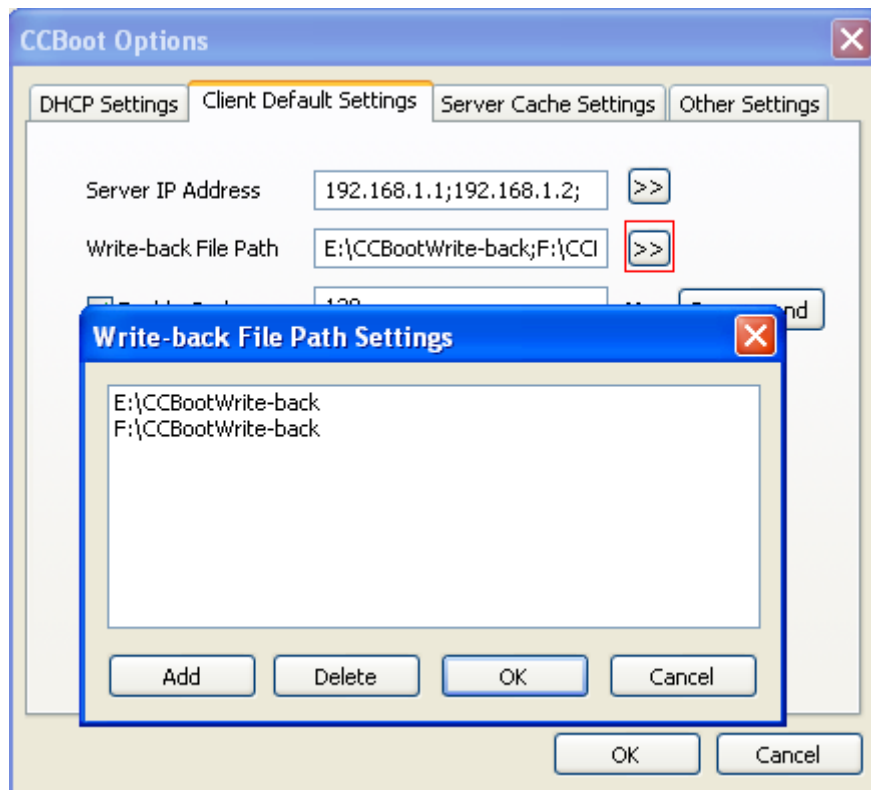

Figure 13-2

- Click “Apply All Clients”. CCBoot will apply the client default settings to all existing clients. Now the clients’ settings become as -

Clients	Image Server IP	Game Server IP	Write-back File Path
Client1	192.168.1.1;192.168.1.2	192.168.1.1;192.168.1.2	E:\CCBootWrite-back
Client2	192.168.1.2;192.168.1.1	192.168.1.2;192.168.1.1	F:\CCBootWrite-back
Client3	192.168.1.1;192.168.1.2	192.168.1.1;192.168.1.2	E:\CCBootWrite-back
Client4	192.168.1.2;192.168.1.1	192.168.1.2;192.168.1.1	F:\CCBootWrite-back
...	...	...	...

Client1 will try to boot from 192.168.1.1 first, if failed, it will try to boot from 192.168.1.2. About game server, it will try to connect to 192.168.1.1 first, if failed, and then try 192.168.1.2. The write-back file path is E:\CCBootWrite-back.

Client2’s settings are different from Client1’s.

Notes: You need to add all clients before implement load balance and redundancy.

- Copy CCBoot.ini from the Server A’s CCBoot installation folder to Server B’s. Open “Options” -> “DHCP Settings” on the Server B. Select correct “DHCP Server IP”. Restart CCBoot service on the Server B.
- Now you will see that client1 connect to server A and client2 connect to server B. If you shutdown server A, client1 can still boot from server B.

## 14 PnP Different Devices

1. Suppose you have 3 types of hardware:
  - PC-A, PC-A1, PC-A2
  - PC-B, PC-B1, PC-B2
  - PC-C, PC-C1, PC-C2
2. Choose an AMD PC (only if you have both AMD and Intel specs) with the most advanced hardware (PC-A) and do as bellow:
  - Allocate a small partition about 10G size and format the partition with NTFS and cluster size is 32K.
  - Install Win XP.
  - Shut off OS firewall of XP.
  - Run CPU PNP.reg (contact us to get it).
  - My Computer->Properties->Advanced->Startup and Recovery->Settings->System Failure: uncheck “Automatically Restart”.
  - Install all drivers except sound and display.
  - Install software you need.
3. Launch CCBootSetupClient.exe on PC-A. Press “Install CCBoot Client” button and in the end, you can get an NIC drivers list as bellow: Select the drivers which you will use for all your clients and press “OK”. If you do not know the exactly driver you need, please “select all”.

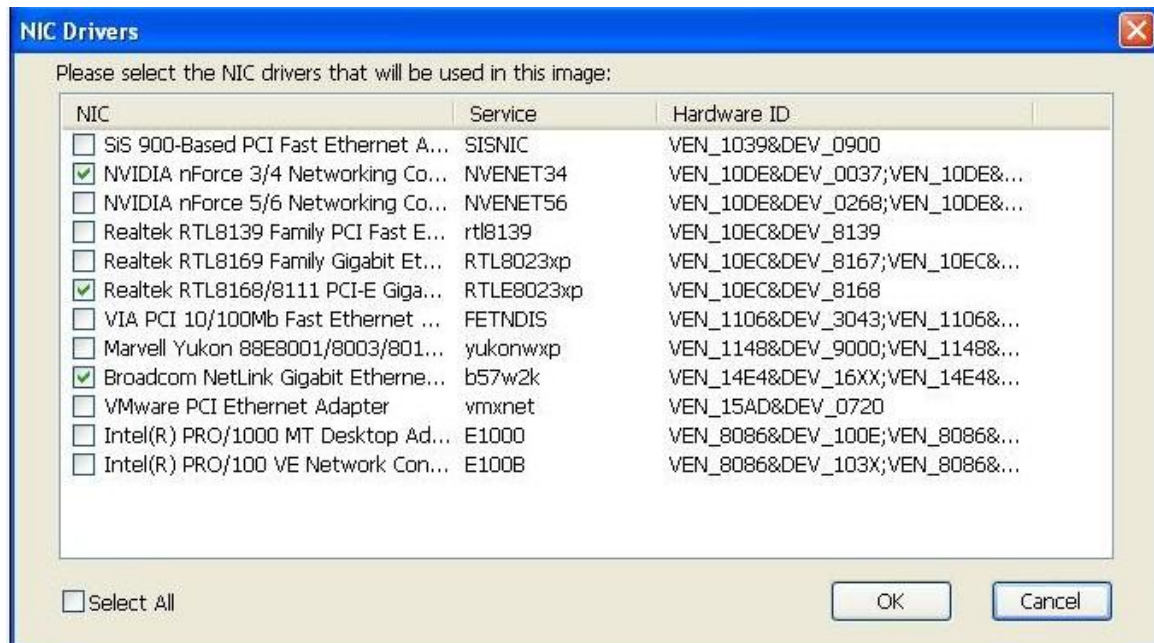

Figure 14-1

4. Reboot this client PC and then upload image (must enable upload image for this client before on

- CCBoot server).
5. Diskless boot all clients with this image to make sure they can all boot well.
  6. Back to CCBoot server and edit PC-A: uncheck “Enable Upload Image” and check “Keep Write-back File”, delete write-back files following the popup prompt. Diskless boot PC-A and run CCBootClient to “Create Hardware Profile”: AAAA, BBBB, CCCC and so on.. Shut off this client and go back to server, save image for this client.
  7. Set AAAA for PC-A and check “Keep Write-back File”, diskless boot PC-A. It will be locked when get into desktop first time and will be OK after restart. Install drivers for sound and display, restart to make new display settings and then “Save Drivers” in CCBootClient.

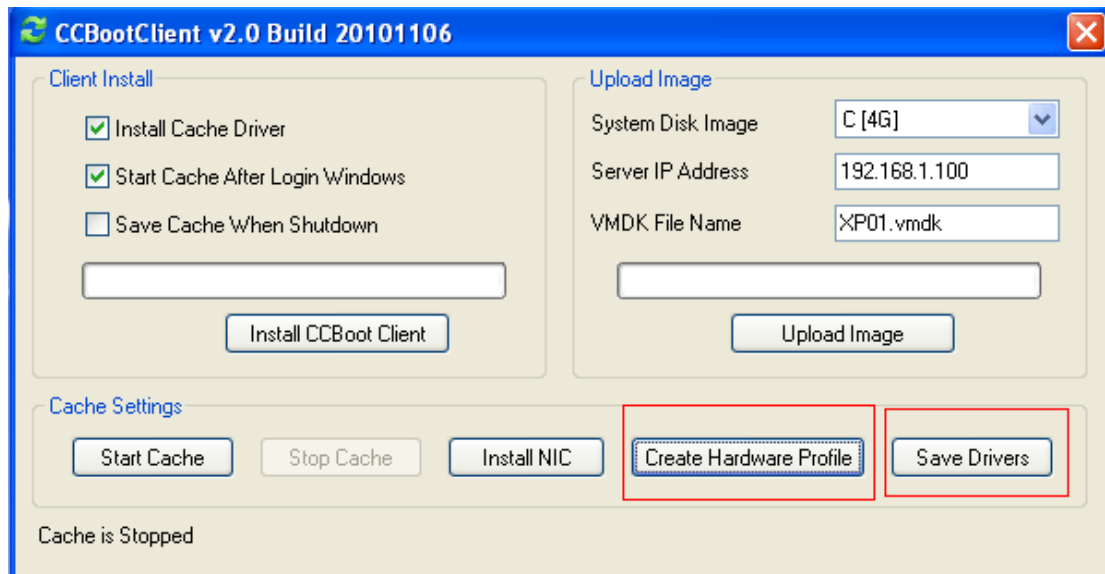

Figure 14-2

8. Set AAAA for PC-A1 and PC-A2.
9. Do the same as step 7 and step 8 for PC-B, PC-B1, PC-B2 (use the BBBB hardware profile).
10. Do the same as step 7 and step 8 for PC-C, PC-C1, PC-C2 (use the CCCC hardware profile).

# 15 FAQs

## **1. Why it got about 1 minute delay when I get into desktop?**

Please disable this service - Windows Firewall/Internet Connection Sharing (ICS).

## **2. Why the client cache doesn't work?**

If the "Keep Write-back File", "Enable Upload Image" or "Super Client" is checked in the client properties, the client cache will be unavailable.

## **3. Some already known situations which can lead to blue screen.**

- a) Wrong version of NIC driver.
- b) Some antivirus software will cause a blue screen, please check it out.
- c) The client cache is too large, please modify.
- d) The client has not been installed correctly. Please make sure you have pressed the "Install CCBoot Client" and complete it with a reboot before uploading the image.

For more FAQs, please refer to <http://www.ccboot.com/faq.htm>.

## 16 Contact

Product Page: <http://www.ccboot.com>

Technical Support Email: [support@ccboot.com](mailto:support@ccboot.com)

Sales Support Email: [sales@ccboot.com](mailto:sales@ccboot.com)