

SHARP®

EL-6895

PC Interface Software

User's Guide

What Does PC Interface Software Do?

- Backup** Backs up all EL-6895 data to your PC.
- Restore** Restores data from a backup file into an EL-6895.
- Address Utility** Allows you to type in an address, E-mail or WWW entry on a PC and download it into your EL-6895.

Supplied Items

- * One 3.5" Floppy Disk (PC Interface Software)
- * PC Interface Cable
- * PC Interface Software User's Guide (this sheet)

Please contact your nearest SHARP dealer if any of the above items are missing from the EL-6895P package or are damaged.

Getting Started

Known Incompatibilities

- While you are backing up or restoring data, a transfer error may occur with certain 3D screen saver utility programs enabled. Before transferring data, disable any 3D screen saver utility programs you may be running.
- PC Interface Software may not run reliably with certain virus scanning programs enabled. If you have problems in transferring data with your EL-6895, disable any virus checking software you may be running.
- PC Interface Software may not run reliably with certain power management features enabled. If you have problems in transferring data with your EL-6895, disable any power management features you may have turned on.

System Requirements

- Windows® 2000 Professional, Windows® 98, or Windows® 95
 - 8MB free hard disk space
 - VGA monitor or better
 - Microsoft® Mouse or compatible Pointing Device
 - 3.5" disk drive
 - One available serial port with D-sub 9-pin connector
- And for Windows® 2000 Professional:
- 133MHz or higher Pentium-compatible CPU
 - 64MB RAM available
- And for Windows® 98, Windows® 95:
- IBM-compatible 486 or Pentium-compatible CPU (66MHz or higher)
 - 24MB RAM available

PC Interface Software Main Screen

All operations can be accessed from the Main Screen.

To access the Main Screen, click [Start] → [Program] → [Sharp EL-6895] → [EO-Utility].

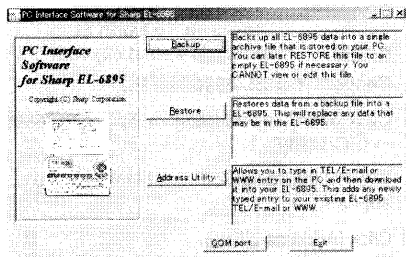

Connecting Your EL-6895 to a PC

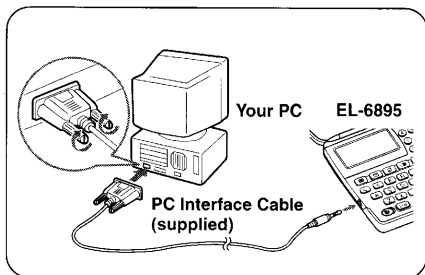

1. Turn off your PC and the EL-6895.
2. Connect the standard 9-pin connector of the PC interface cable into a COM port on your PC.

NOTE

* Using a 25-pin connector instead of the standard 9-pin connector requires an additional adaptor.

3. Connect the other end of the PC Interface Cable into the PC interface connector located on the left side of the EL-6895.

Installing

1. Insert the PC Interface Software disk into your disk drive.
2. Click on the Windows [Start] button and then click [Run].
3. Type in **a:\Setup.exe** and click on [OK].
 - Type in your disk drive name ("a:" in this example).
4. Follow the on-screen instructions.

The software is installed into the following location and can be accessed in the following directory:

C:\Program Files\Sharp EL-6895\

Application: [Start] → [Program] → [Sharp EL-6895] → [EO-Utility]

ReadMe : [Start] → [Program] → [Sharp EL-6895] → [ReadMe]

You are recommended not to change the default folder name: [Sharp EL-6895].

5. Click [Finish].

Setting the COM port

1. Connect your EL-6895 to a PC.
2. Click [Start] → [Program] → [Sharp EL-6895] → [EO-Utility].

The PC Interface Software Main Screen appears.

3. Click [COM port...].

The COM port setting dialog box appears.

- * Click the radio button to select an appropriate port, or
- * Click [Auto Detect...] to allow an appropriate port to be selected automatically.

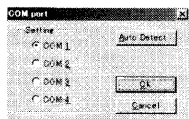

NOTE

* When you are using a notebook PC, an error message may be displayed when you click [Auto Detect...]. Check the BIOS setting on your notebook PC and set it to the serial port. Even when the BIOS setting is correctly made, you may need to select an appropriate port manually.

SHARP®

SHARP CORPORATION

PRINTED IN CHINA
00CTO(TINSE0416EHZZ)

OGS9209880 ///

Making a Backup File

1. Connect your EL-6895 to a PC.
2. Click [Start] → [Program] → [Sharp EL-6895] → [EO-Utility].

The PC Interface Software Main Screen appears.

3. Click [Backup].

The dialog box appears asking you to enter the backup file name, if necessary.

* The default name is determined according to the PC clock system, in the format of "YYYYMMDD.BKE", for example, 20010101.BKE.

* [Browse...] allows you to change the backup file, its file name and its destination.

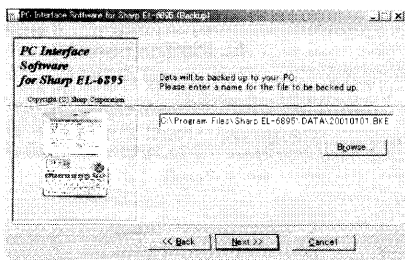

NOTE

*** When the COM port has not been selected, the warning message dialog box appears. Click [OK]. Then click [COM port...] on the Main Screen and select the appropriate port.**

4. Click [NEXT >>] to start the backup process.

The instructions screen appears.

- To cancel the backup process, click [Abort] on the instructions screen.

5. On your EL-6895:

Press [2nd] [OPTION] and [4] to select "4: BACKUP". Then press [Y] to start the backup process.

Restoring a Backup File

"Restore" function replaces all the data in the EL-6895 with the backup file saved on a PC.

NOTE

*** Make sure you really want to delete all the data in your EL-6895 before executing the "Restore" function. Once you start the restoration process, all the data in the EL-6895 will be deleted, even if you cancel the restoration process.**

1. Connect your EL-6895 to a PC.
2. Click [Start] → [Program] → [Sharp EL-6895] → [EO-Utility].

The PC Interface Software Main Screen appears.

3. Click [Restore].

The dialog box appears asking you to choose the backup file name.

4. Click [NEXT >>] to start the restoration process.

The confirmation dialog box appears.

- To cancel the restoration process, click [NO].

5. Click [YES].

The instructions screen appears.

- To cancel the restoration process, click [Abort] on the instructions screen.

6. On your EL-6895:

Press [2nd] [OPTION] and [5] to select "5: RESTORE".

The data transfer is started.

Address Utility

Click [Address Utility] on the Main Screen to open the Address Utility window.

Command Buttons

Entry fields of TEL/E-mail mode

Send button
Transfers the data to your EL-6895.

Mode tabs

Switch the mode window between TEL/E-mail mode and WWW mode.

New button
Clears the input data in all entry fields to create new data.

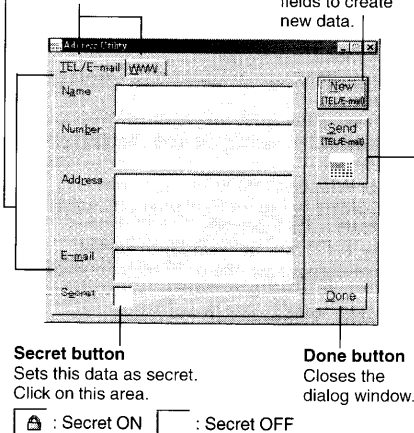

Secret button
Sets this data as secret.
Click on this area.

Done button
Closes the dialog window.

Entering an Address

<Example> Enter the following data as secret data in TEL/E-mail mode.

Name	Edwards Bob
Number	201-265-5600 F 265-1234
Address	Supervisor Sales dept. ABCD co. 15 North St.
E-mail	edwards@abcd.efg.com

1. Connect your EL-6895 to a PC.
2. Click [Start] → [Program] → [Sharp EL-6895] → [EO-Utility].

The PC Interface Software Main Screen appears.

3. Click [Address Utility].
4. Click [TEL/E-mail] tab.

5. Click [New] to clear the input data in all entry fields.
6. Enter the information.

- The cursor appears in the entry field you click for input.

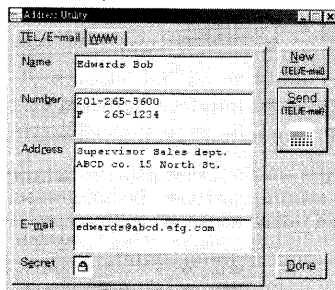

7. (After entering the information), click [Send].

The instructions screen appears.

- To cancel the transferring process, click [Abort] on the instructions screen.

8. On your EL-6895:
Press [2nd] [OPTION] and [2] to select "2: RECV" (RECEIVE).

If the transferred data is displayed on the display of the EL-6895, the transferring process is completed.

NOTES

- * Do not forget to fill in the Name field before clicking [Send]. Otherwise, the data you typed in can not be sent.
- * You can not enter the characters or symbols not supported by the EL-6895 in the entry fields.

In U.S.A.

Customer Support

www.sharp-usa.com

Sharp Web Site
Information and FAQs

1-630-378-3590

Sharp Customer Assistance Center
(7am to 7pm CST M-F)