Note: If you have not downloaded this document from our official website, please note that the information provided may not be the most current.
Please download the latest datasheet of FDSD0518-H-2R2M# from the official website of Murata

http://www.murata.com/en-gb/products/productdetail?partno=FDSD0518-H-2R2M%23

FDSD0518-H-2R2M#

"#"at the end indicates the package specification code.

Discontinued | RoHS | REACH | 125 °C max. | Wound (Metal) | Reflow OK

< List of part numbers with package codes >

FDSD0518-H-2R2M=P3

Applications

Unsuitable Applications	Please be sure to read and comply with these "Precautions for use."
Specific Applications	Consumer equipment,Medical equipment [GHTF A/B/C] except for implant & surgery & auto injector, Industrial equipment except for transportation & facility & energy equipment Please refer to Our Website and specifications, etc. for information about the performance, functions, quality, management, and safety required for the above applications, and use Products after confirming the performance and reliability of the actual Product.
Recommended Applications	Consumer equipment

Notices

Rated current (Isat) is specified when the decrease of the initial inductance value at 30%. Rated current (Itemp) is specified when temperature of the inductor is raised 40°C by DC current.

References

Packaging	Specifications	Standard Packing Quantity
=P3	330Embossed Tape	2000

Mass (typ.)	
1 piece	0.2437g

Appearance & Shape

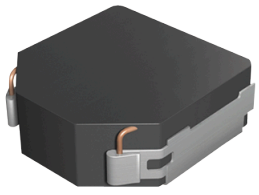

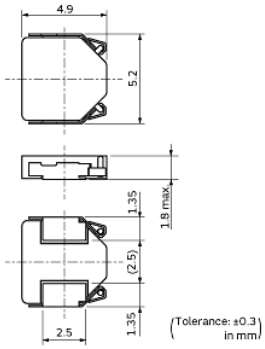

Attention
1.This datasheet is downloaded from the website of Murata Manufacturing Co., Ltd. Therefore, it's specifications are subject to change or our products in it may be discontinued without advance notice. Please check with our sales representatives or product engineers before ordering.
2.This datasheet has only typical specifications because there is no space for detailed specifications.
Therefore, please review our product specifications or consult the approval sheet for product specifications before ordering.

Note: If you have not downloaded this document from our official website, please note that the information provided may not be the most current.
Please download the latest datasheet of FDSD0518-H-2R2M# from the official website of Murata

http://www.murata.com/en-gb/products/productdetail?partno=FDSD0518-H-2R2M%23

FDSD0518-H-2R2M#

"#"at the end indicates the package specification code.

Specifications

L size	5.2±0.3mm
W size	4.9±0.3mm
T size	1.8mm
Size code inch (mm)	2019 (5249)
Inductance	2.2μH±20%
Inductance Test Frequency	0.1MHz
Rated current (Isat) (Based on Inductance change)	5400mA
Rated current (Itemp) (Based on Temperature rise)	4300mA
Max. of DC resistance	0.04Ω
Operating Temperature Range (Self-temperature rise is included)	-40℃ to 125℃
Class of magnetic shield	Shielded（Metal Alloy）
Absolute maximum voltage	30Vdc
Brand	Murata
Series	FDSD0518

Attention
1.This datasheet is downloaded from the website of Murata Manufacturing Co., Ltd. Therefore, it's specifications are subject to change or our products in it may be discontinued without advance notice. Please check with our sales representatives or product engineers before ordering.
2.This datasheet has only typical specifications because there is no space for detailed specifications.
Therefore, please review our product specifications or consult the approval sheet for product specifications before ordering.

Note: If you have not downloaded this document from our official website, please note that the information provided may not be the most current.
Please download the latest datasheet of FDSD0518-H-2R2M# from the official website of Murata

http://www.murata.com/en-gb/products/productdetail?partno=FDSD0518-H-2R2M%23

FDSD0518-H-2R2M#

"#"at the end indicates the package specification code.

Characteristic Data

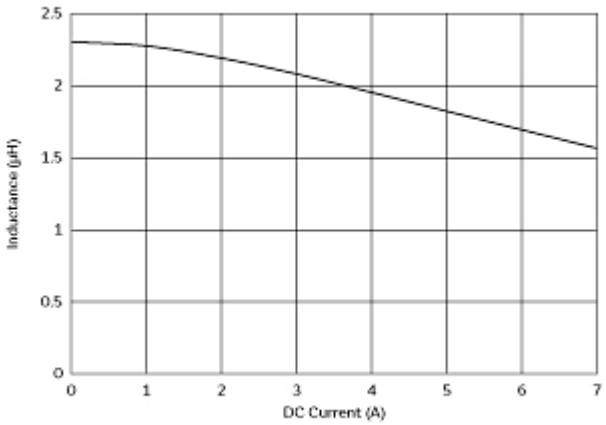

Impedance - Current Characteristics

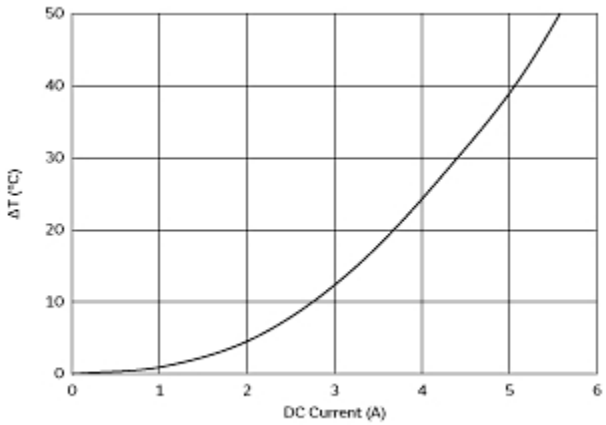

Temperature Increase Characteristic

Attention
1.This datasheet is downloaded from the website of Murata Manufacturing Co., Ltd. Therefore, it's specifications are subject to change or our products in it may be discontinued without advance notice. Please check with our sales representatives or product engineers before ordering.
2.This datasheet has only typical specifications because there is no space for detailed specifications.
Therefore, please review our product specifications or consult the approval sheet for product specifications before ordering.