Protected operating conditions

INTERTEC

	Convection finned aluminium profile heaters		**Conduction** aluminium block heaters
For Freeze protection Freeze protection thermostat integrated into power cable	**SL MINITHERM** 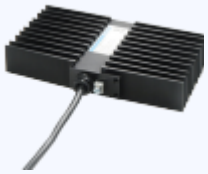 Self-limiting (PTC) Not for extreme climate 50-100 W	**CP MICROTHERM TS**  constant-power 25 - 75 W	**SL BLOCKTHERM .K.**  Self-limiting (PTC) 50 - 70 W
	CP VARITHERM 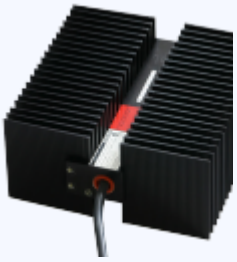 constant-power 125 - 500 W	**CP MULTITHERM TS**  constant-power 50 - 250 W	**SL POSTTHERM** Self-limiting (PTC) 50 - 70 W

CP MEGATHERM TS



constant-power
125 - 600 W

SL BLOCKTHERM .P.



Self-limiting (PTC)
200 W

SL MINITHERM



Self-limiting (PTC)
50-100 W

SL MEGATHERM



Self-limiting
(PTC)
100-300 W

SL BLOCKTHERM .K.



Self-limiting (PTC)
50 - 150 W

CP VARITHERM TS40



125 - 400 W
Condensation protection thermostat integrated into power cable

For Temperatur maintainance

SMART VARITHERM

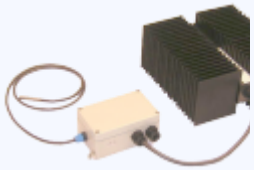

Complete regulation solution for high-temperature applications, with digital controller (100 - 500 W)

SMART MEGATHERM

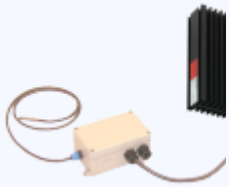

Complete regulation solution for high-temperature applications, with digital controller (100 - 500 W)

SMART BLOCKTHERM



SMART FLATTHERM



Complete regulation solution for high-temperature applications, with digital controller (100 - 500 W)

ST VARITHERM



ST MULTITHERM



ST BLOCKTHERM

MAXISTEAM



DHU



DHW



MINISTEAM

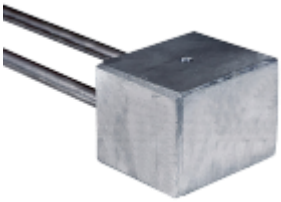

For heat tracing of pipes/tubes

EASYTRACE



Makes the rigid mi-cable do easy to install as self limiting heat tracing

Self limiting



Heat tracing cable

SMART TRACE

Complete regulation solution for high-temperature applications, with digital controller

SMART FLUID HEATER



A ready-engineered design for heating liquids or gases in hazardous areas.

SMART CYLINDERTHERM



Brings sample or gas cylinders up to operation temperature very fast

SMART PEGBOARDTHERM

Special design for NEPSI , SP76, INTRAFLOW

All heaters :

- IP68 rated
- Available for T3, T4 , T5 , T6 rating
- Voltages: 24V , 120V, 230V 240V to 265, 277V or special voltages
- IEC, ATEX, CSA NRTL approved or bi-standard

Not all combinations of power, temperature class rating, voltage , approval, controller are technical possible or available

DIABOX™ (rear or bottom tube entry)



DIABOX™ is a two-part enclosure with a diagonal opening, providing very easy access to field equipment for maintenance. Tube entry is typically made via the rear or the base. There are three sizes, each of which may be installed vertically or horizontally. When vertically mounted, sizes range from 87 to 187 liters / 3.07 to 6.6 ft3.

UNIBOX (bottom tube entry)



UNIBOX is a two-part enclosure with a large top half that folds away to provide open and easy access to the top, front, back and sides of field equipment for maintenance. It is ideal where tube entry needs to be made via the base. There are four sizes ranging from 43 to 63 litres / 1.5 to 2.2 ft3.