i.MX53 SABRE Board & Windows Embedded Compact 7 BSP Patch Manual Setup

Summary:

This is a step-by-step how-to-guide that shows how to load a Windows Embedded Compact 7 image onto the Freescale Semiconductor i.MX53 SABRE Board.

Steps To Perform:

1) Download
    a. Go to website: http://www.freescale.com/webapp/sps/site/prod_summary.jsp?code=RDIMX53SABRETAB.
    b. Click on “Software & Tools”.

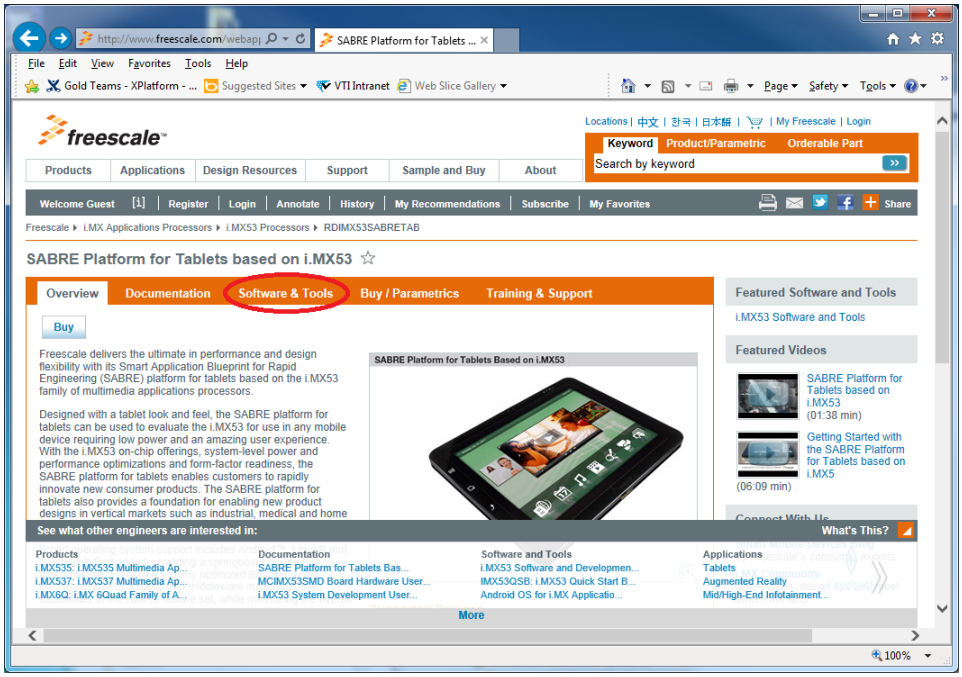

    c. Scroll down until “Updates and Patches” is shown.

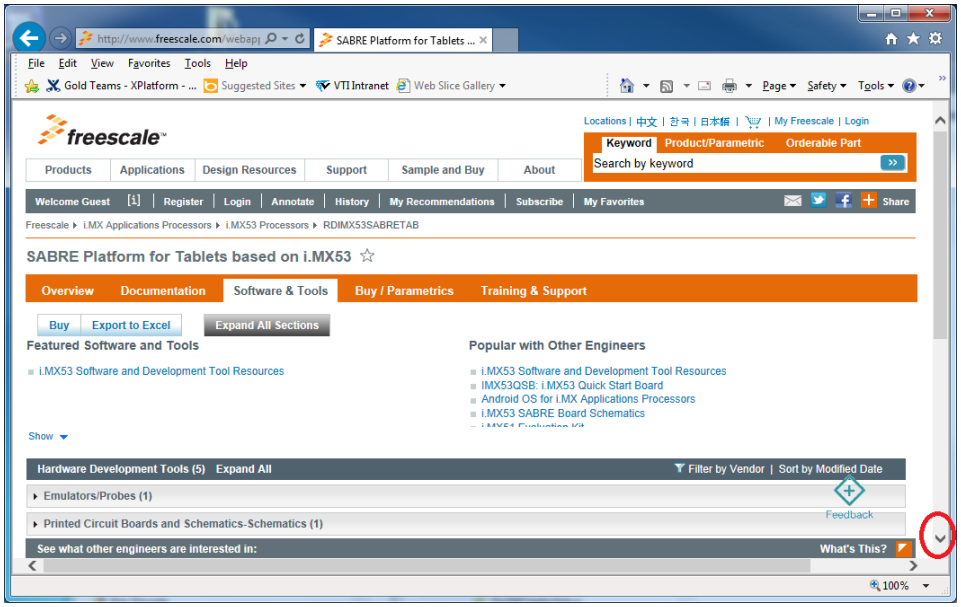

d. Click on “Updates and Patches”.

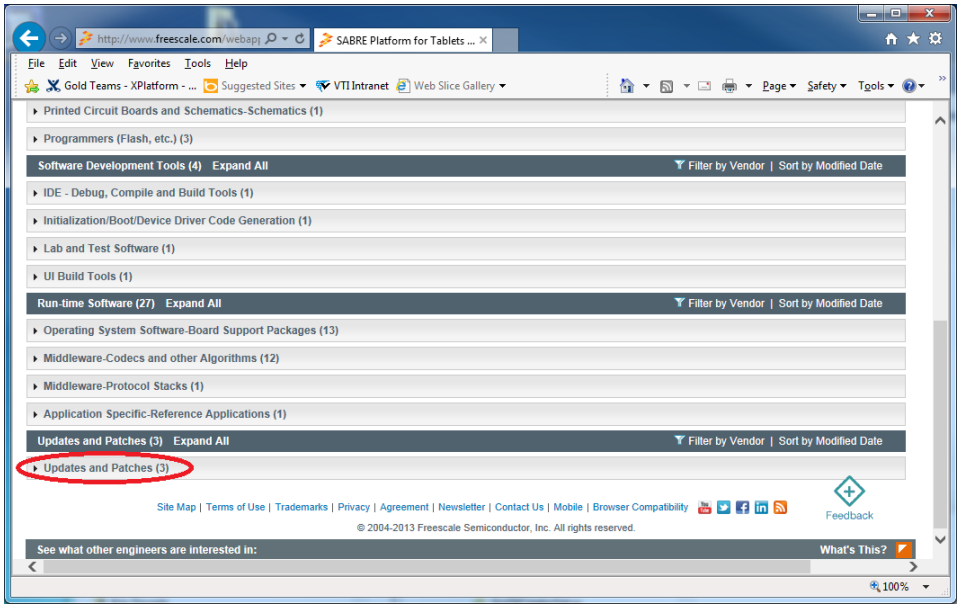

e. Click on “Download”.

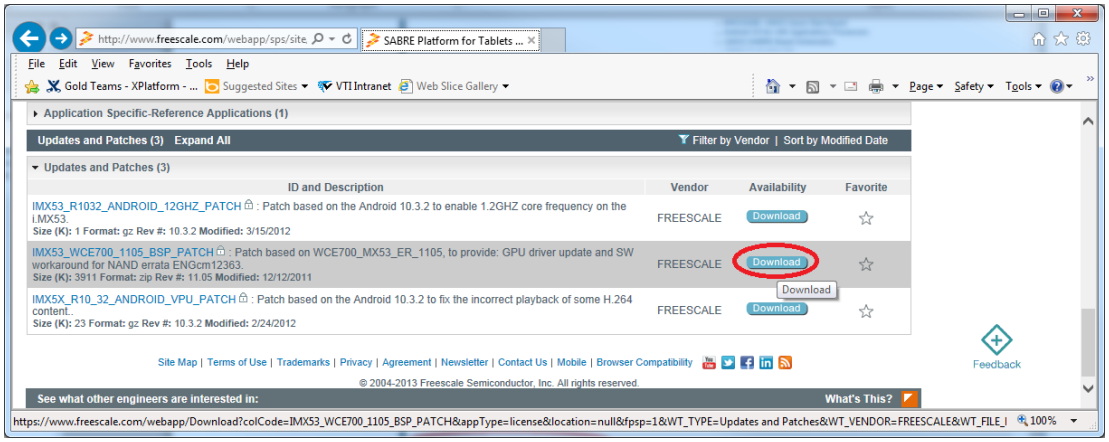

f. The above page will re-direct to a login screen. Enter the (1) e-mail address, (2) password, and (3) click on Log in".

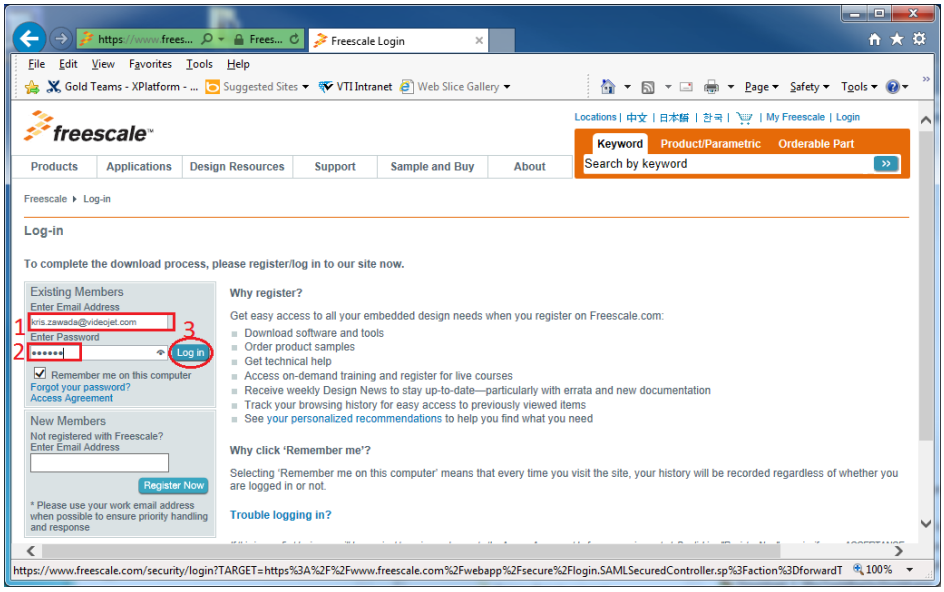

g. After logging in a license agreement page will appear, scroll down to the bottom of the page.

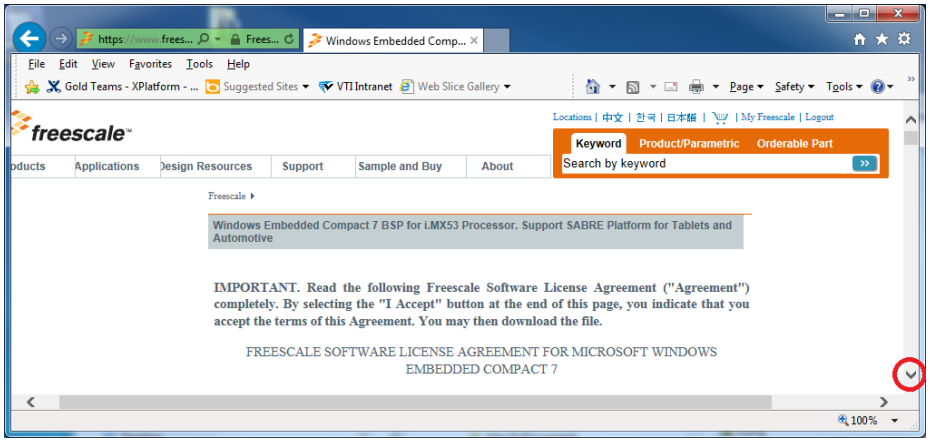

h. Click on "I Accept".

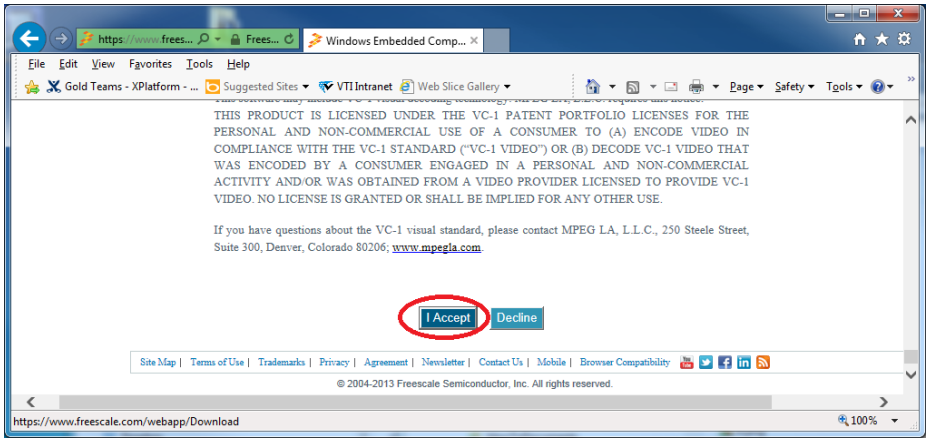

i. Click on “Save”.

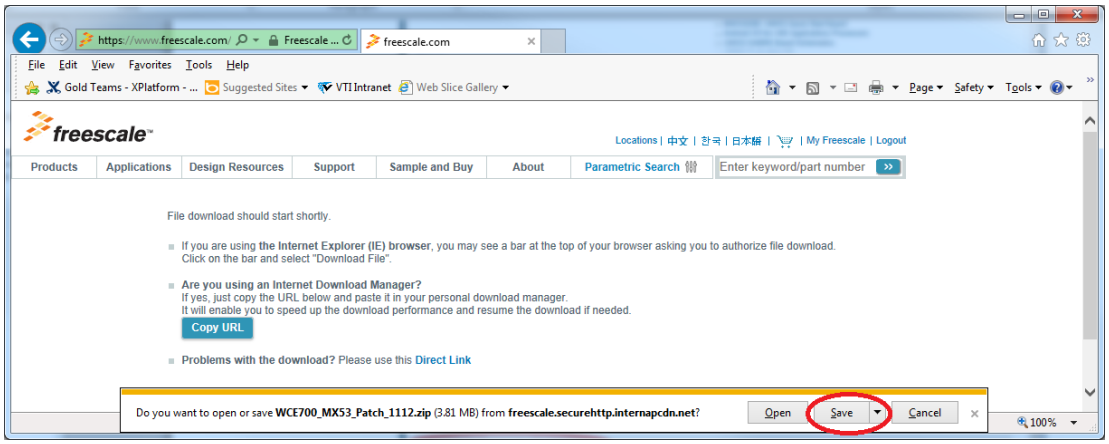

j. Wait until the download is finished and click on “Open folder” to view the item.

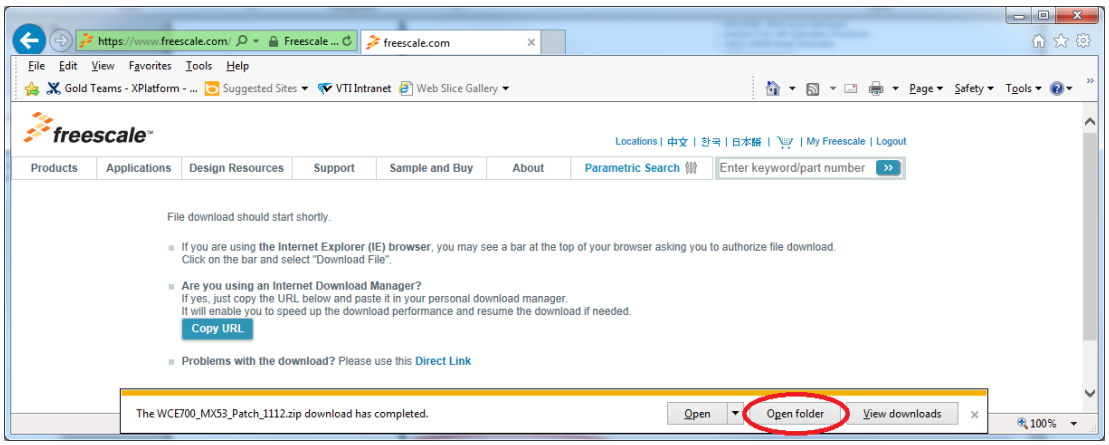

k. The ZIP file will be shown: “WEC700_MX53_Patch_1112.zip”.

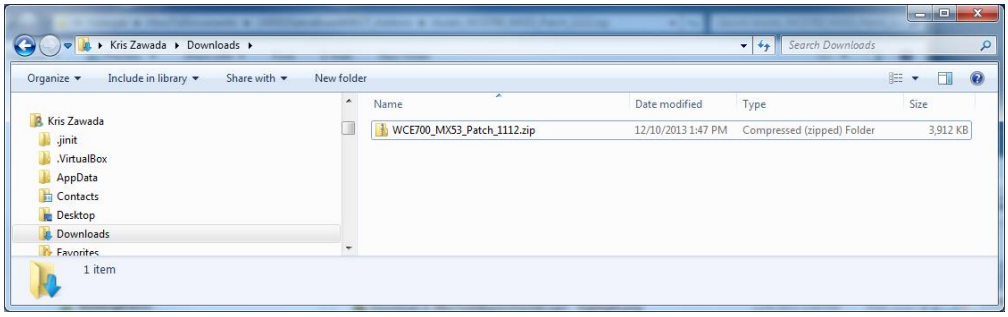

2) Manual Install

a. Right-click on the downloaded file WCE700_MX53_Patch_1112.zip and select Copy.

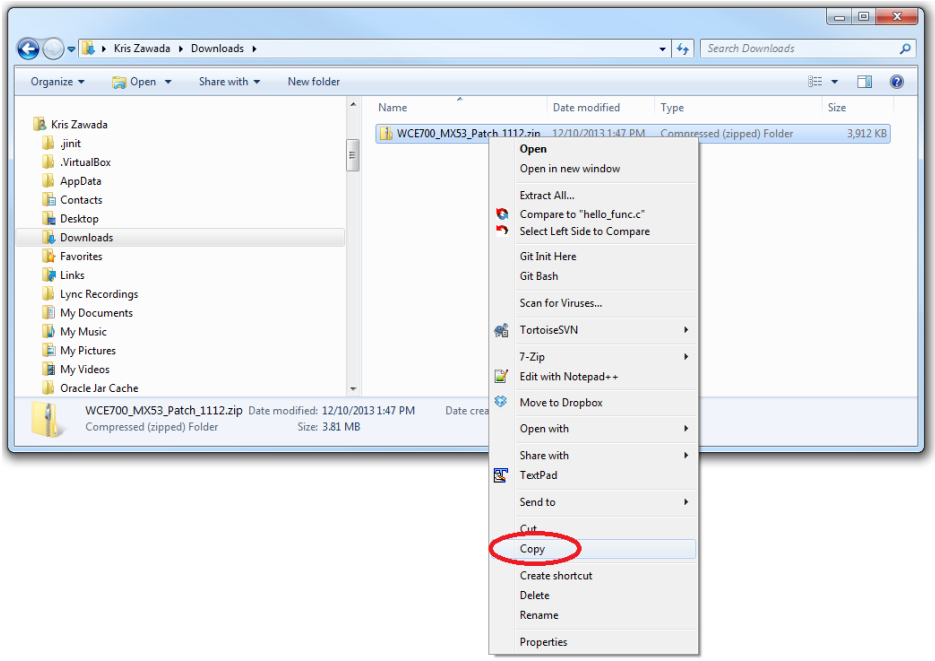

b. Go into the Microsoft Windows Embedded Compact 7 directory (in this case D:\WINCE700), right click in empty area and select past to put this file into this directory.

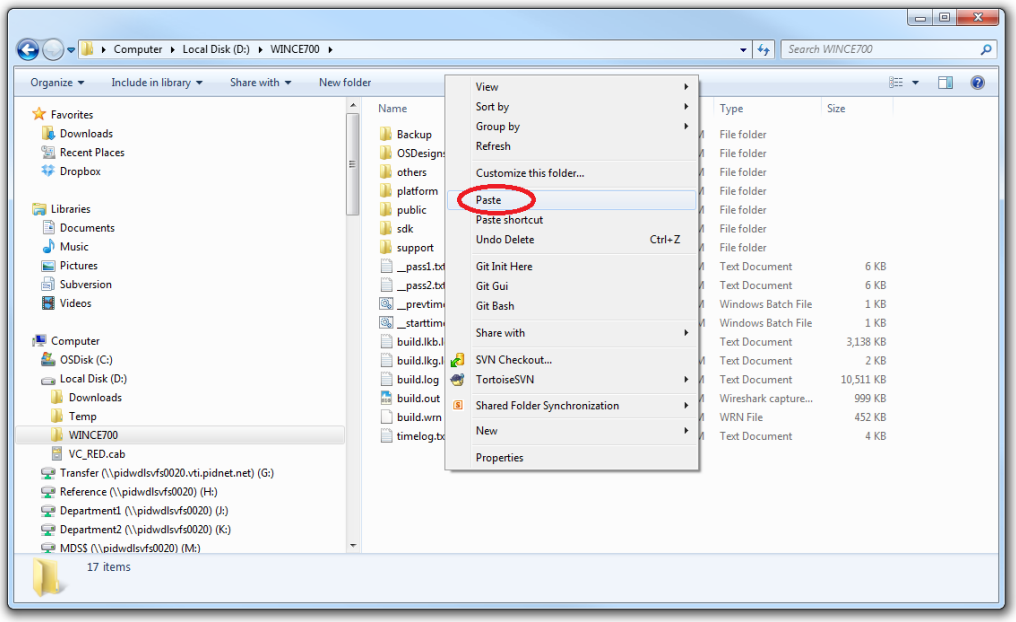

c. Right-click on the file WCE700_MX53_Patch_1112.zip and select **7-Zip | Extract Here**.

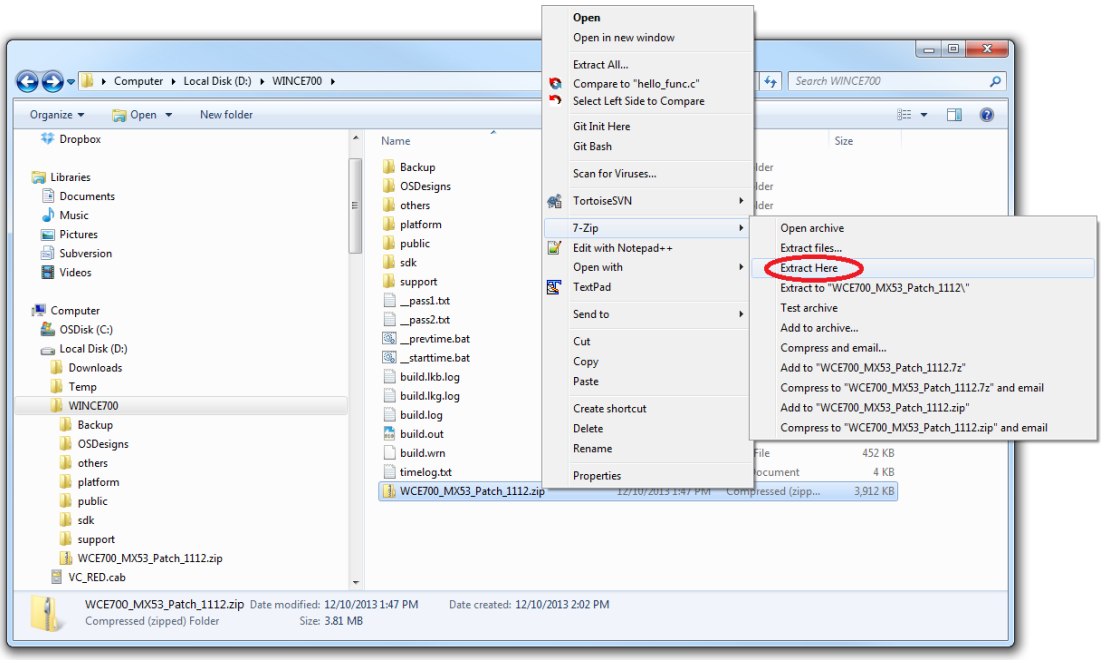

d. When prompted to confirm file replacement, click on “Yes To All”.

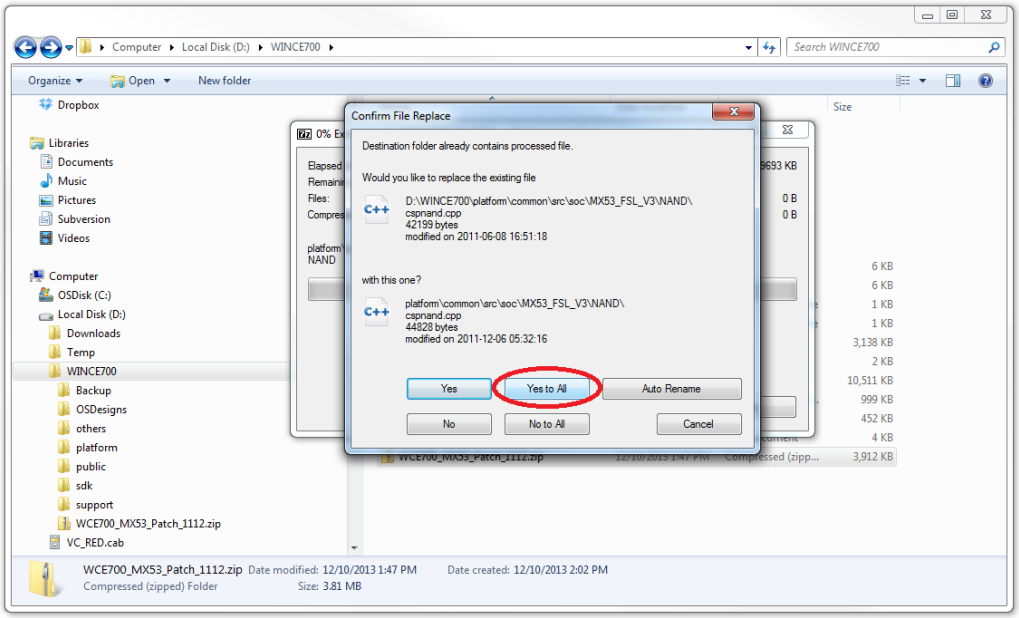

e. Wait until the files are copied. The manual installation is now finished.

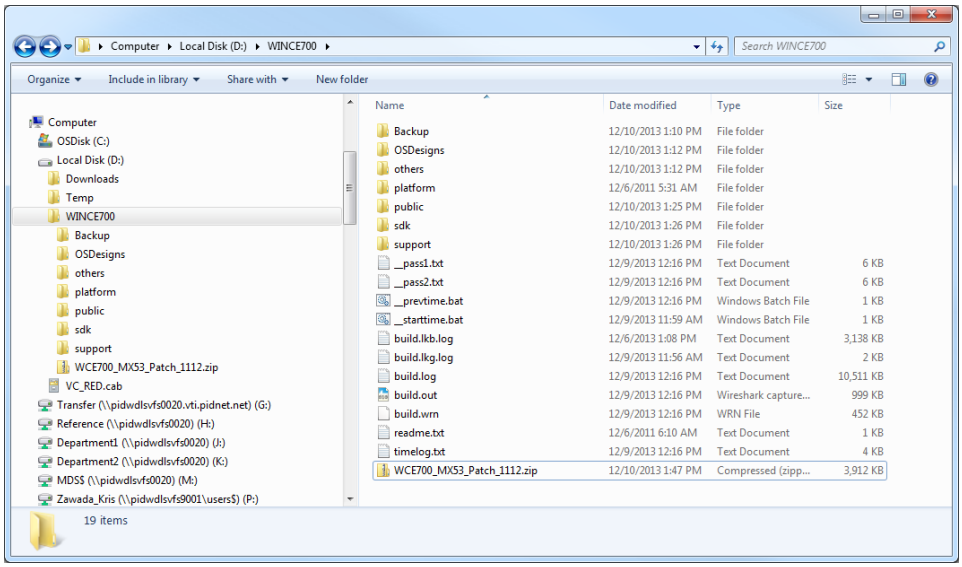

3) Verify install
   a. No specific verification step at this time.
4) Done!