VXi BlueParrott® Reveal Pro™

PRODUCT BRIEF

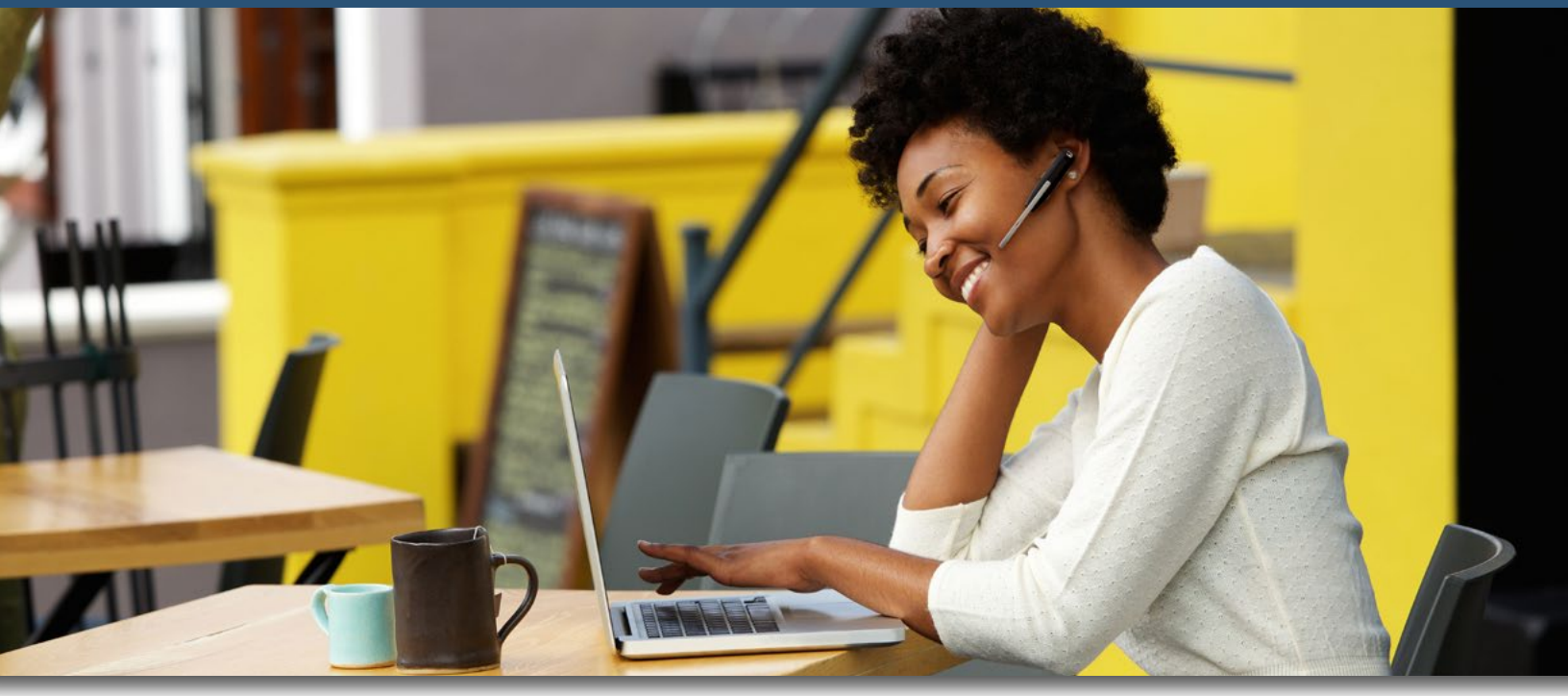

Extend your possibilities.

Most small Bluetooth® headsets have their limits. Limited range, limited capabilities and a limited ability to deal with ambient noise. And then there's the VXi BlueParrott® Reveal Pro™. The Reveal Pro's extendable mic boom gives you more powerful noise canceling when you need it, blocking over 90% of background noise. Its extended-range (Class 1) Bluetooth lets you keep talking up to 300 feet* from your phone. While its programmable Parrott Button™ puts multiple, customizable capabilities at your fingertips. So why limit yourself? Go Reveal Pro.

Benefits

- Be heard clearly with the industry's best noise-canceling microphone technology.
- Tame background noise with the extendable boom.
- Hear and understand every word with HD Voice™.
- Roam up to 300 feet* from paired devices.
- Set the Parrott Button™ to your choice of mute, speed dial and more.
- Stream music or GPS instructions.
- Enjoy all-day comfort and convenience.
- Talk for over 7 hours per battery charge.

**When paired with other Class 1 devices.*



The VXi BlueParrott Reveal Pro lets you do more.

VXi BlueParrott® Reveal Pro™

PRODUCT BRIEF

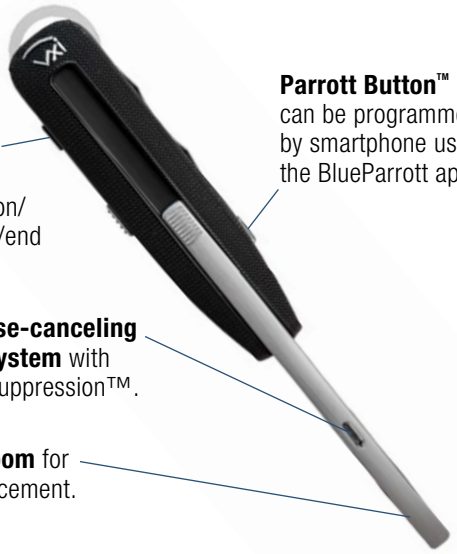

Multifunction button (MFB) easily controls on/off, call answer/end and pairing.

Parrott Button™ can be programmed by smartphone using the BlueParrott app.

Advanced noise-canceling microphone system with Xtreme Noise Suppression™.

Extendable boom for optimal mic placement.

The VXi BlueParrott Reveal Pro package includes:

- Premium compact carrying case
- 5 ear buds and 4 ear hooks
- Micro-USB charging cable
- Mobile charger
- Quick-start guide

Features

- Advanced noise-canceling microphone technology eliminates 90+% of ambient noise.
- Extendable boom slides out for optimal mic placement.
- Customizable Parrott Button for mute, speed dial and more.
- HD Voice makes speech easier to hear and understand.
- Class 1 Bluetooth delivers extended (300-foot*) range.
- A2DP support for streaming audio from Bluetooth devices.
- Near Field Communication (NFC) for easy, instant pairing.
- Lightweight comfort and roadworthy durability.
- 7+ hours of talk time/5 days of standby time per charge.
- One-year warranty.

**When paired with other Class 1 devices.*

Options and Accessories

Product	Part Number	UPC
BlueParrott Reveal Pro	203835	607972038354
Refresh Kit	203657	607972036572
Wearing Styles Kit	203977	607972039771

For more information about VXi and our full line of Contact Center & Office, Bluetooth® Mobile and Unified Communications products, visit our website at **vxicorp.com**.

Warranty

One-year warranty

Mechanical Specifications

Headset Weight
0.58 oz

Wearing Style
In-ear

Mic Boom
Extendable rigid boom

Electrical Specifications

Bluetooth Core Specifications
Class 1, Version 4.0
HFP 1.6, HSP 1.2, A2DP

Range
Up to 300 feet*

NFC Pairing
Internal NFC (Near Field Communications)

Talk Time
7+ hours

Standby Time
150 hours

Charging Interface
Micro-USB

Receiver Specifications

Speaker
10.3 mm receivers

SPL
111.7 dB ± 3 dB at 1 mW

Impedance
32 Ω ± 15% @ 1 kHz

Frequency Response
20 Hz to 20 kHz

Microphone Specifications

Microphone
Dual MEMS

Ambient Noise Suppression
83% (boom retracted)
90+% (boom extended)

Frequency Response
100 Hz to 10 kHz

Packaging Dimensions

Dimensions
7.25" H x 3.25" W x 1.625" D

Weight
8.2 oz.

Agency Approvals

CE, CEC, FCC, IC, WEEE

VXi The Sound Choice™

271 Locust Street | Dover, NH 03820 | Toll-Free (USA): 800-742-8588 | Phone: +1 603-742-2888 | Fax: +1 603-742-5065 | vxicorp.com

© 2016 VXi Corporation. All rights reserved. BlueParrott is a registered trademark of VXi Corporation. Reveal Pro, Parrott Button and Xtreme Noise Suppression are trademarks of VXi Corporation.
Bluetooth is a registered trademark of Bluetooth SIG and is used by VXi under license. All other trademarks are the property of their respective owners. Specifications are subject to change without notice.

VXi-190A 07/16