

Fluka:

a multi-particle transport code

(Program version 2023)

Alfredo Ferrari, Paola R. Sala, Alberto Fassò, Johannes Ranft

Abstract

This report describes the 2023 version of the FLUKA particle transport code. The first part introduces the basic notions, describes the modular structure of the system, and contains an installation and beginner's guide. The second part complements this initial information with details about the various components of FLUKA and how to use them. It concludes with a detailed history and bibliography.

Preface

This report focuses on the technical aspects of 4th generation FLUKA started with version 2021.2, maintained and developed by A.Fassò, A.Ferrari, P.R.Sala (J.Ranft unfortunately died in 2018).

This document is a reference guide for the users of the 4th generation of the FLUKA particle transport code, so as to provide them with a tool for the correct input preparation and use of the code, a description of the basic code structure, and of the history of its evolution. In particular, this guide is intended to document the 2023 version of FLUKA, a major update which represents a fundamental evolution in FLUKA development with respect to the previous releases, from both the scientific and technical points of view. This development is one of the main tasks carried out under the FLUKA Collaboration. Notwithstanding the efforts of the authors, it is not possible to guarantee that this guide is free from error. Furthermore, since the FLUKA code is continually evolving, this guide will also evolve with time. The 2005 version of this document [95] also represents the first and basic reference to be used in citation of FLUKA, together with Ref. [19] (a full list of References starts on page 458). In using the code, the user agrees on the authorship and copyright and hence is bound to quote the above references.

This guide is organized as follows. After the FLUKA Licence, which the user is required to read carefully, Part I contains a summary description of what FLUKA is and what its capabilities are (Chapter 1), a Beginner’s Guide (Chapter 2), the Installation Guide (Chapter 3), and a list of the main modules (Fortran files) of which FLUKA is composed (Chapter 4).

Part II is the real User Guide, where the user can find a detailed description of what is needed to run FLUKA: particles and materials considered in the code (Chapter 5), the rules for building FLUKA input (Chapter 6), each single FLUKA command and corresponding parameters (Chapter 7), the Geometry system (Chapter 8), the standard FLUKA output (Chapter 9), how to write the user routines (Chapter 13), etc.

At the end of Part II, the history of FLUKA is reported, putting emphasis on the third generation of the code evolution (from 1988 to the 2019 version, the 2021 version representing the fourth generation of the code), giving more details about the code structure and all the fundamental physics models used in FLUKA.

It must be noted that early versions of the FLUKA hadronic event generator as implemented in other codes (in particular GEANT3) should be referenced as such (e.g. GEANT-FLUKA) and not as FLUKA. They have little in common with the present version and should be considered virtually obsolete. The proper reference to GEANT-FLUKA is Ref. [71].

It must be noted that after the termination in 2019 of the INFN-CERN Agreement of 2003, CERN started to distribute a so-called “FLUKA-4” code, whose legality is currently disputed by the surviving FLUKA Authors, A.Fassò, A.Ferrari, P.R. Sala, who consider that it infringes on their authorship rights as protected by the Bern convention, and by the Swiss, Italian, and European laws.

Please contact A. Ferrari, P. Sala, or A. Fassò (see email addresses below) for any comment on or criticism about this manual and/or the code.

The FLUKA Authors:

Alfredo Ferrari,	<i>Private, Karlsruhe Institute of Technology</i>	(AlfredoFerrari@orange.fr)
Paola R. Sala,	<i>Private, retired from INFN</i>	(Paola.Sala@orange.fr)
Alberto Fassò,	<i>retired, SLAC Stanford, USA</i>	(Albertofasso@gmail.com)
Johannes Ranft,	<i>Germany</i>	(deceased)

The present FLUKA Contributors:

Giulia Aricò,	<i>Italy</i>
Giuseppe Battistoni,	<i>INFN Milan</i>
Ricardo dos Santos Augusto,	<i>TRIUMF</i>
Anton Empl,	<i>Houston University</i>
Anna Ferrari,	<i>HZDR Dresden</i>
Mattias Lantz,	<i>Uppsala University</i>
Andrea Mairani,	<i>CNAO, HIT</i>
Maria Cristina Morone,	<i>Tor Vergata University, Rome</i>
Stefan Muller,	<i>HZDR Dresden</i>
Silvia Muraro,	<i>INFN Milan</i>
Vincenzo Patera,	<i>Sapienza University, Rome</i>
Mario Santana,	<i>SLAC</i>
George Smirnov	<i>Dubna, Russia</i>

Past FLUKA Contributors:

Till Tobias Böhlen,	<i>PSI</i>
Francesco Cerutti,	<i>CERN</i>
Mary Chin,	<i>Malaysia</i>
Andrea Fontana,	<i>INFN Pavia</i>
Maria Vittoria Garzelli,	<i>Italy</i>
Stefan Roesler,	<i>CERN</i>
Francesc Salvat-Pujol,	<i>CERN</i>
Philippe Schoofs,	<i>CERN</i>
Florian Sommerer	<i>HIT</i>
Vasilis Vlachoudis	<i>CERN</i>

Acknowledgements

The authors would like to thank all the members of the FLUKA Collaboration for their invaluable help and patience in reading, checking, and amending the manuscript.

The FLUKA User license for scientific, non-commercial, non-military use is reported below

FLUKA User license

Copyright notice and license conditions

FLUKA is a fully integrated particle physics Monte Carlo code. The FLUKA software results in particular from work performed by Alberto Fassò, Alfredo Ferrari, Johannes Ranft, Paola Sala (the "FLUKA Authors"), and collaborators (the "Collaborators").

The copyright in the FLUKA software Version 2021.2.3 and following is vested as following:

Copyright in developments carried out after June 30th 2022 is vested in Alberto Fassò, Alfredo Ferrari, Paola Sala, and their collaborators¹. Copyright in developments carried out in between September 1st 2019 and June 30th 2022 is vested in Alberto Fassò, Alfredo Ferrari, their collaborators and INFN. Those parts which are partially or totally copyright of Alberto Fassò and/or Alfredo Ferrari and/or Paola Sala are licensed free of charge for use in FLUKA as distributed by the FLUKA Authors².

Copyright in developments carried out before September 1st 2019 is vested in INFN and CERN jointly.

Authorship is detailed for every routine in the source code

All rights not expressly granted under this license are reserved.

Requests for permissions not granted under this license shall be addressed to the Authors. Any permission may only be granted in writing.

The Authors are the exclusive source of distribution of the code, bug fixes and documentation of the FLUKA software version 2021.2.3 and beyond, and may authorise distribution by mirror sites.

This license cancels and replaces any prior license conditions but their warranty and liability provisions shall continue to apply to any use or modifications made under such prior license conditions.

DEFINITIONS

The FLUKA software (FLUKA) means the fully integrated particle physics Monte Carlo simulation software package being developed since 1989 by the AUthors and available, under the name "FLUKA", from <http://www.fluka.org> and/or mirror sites authorised by the Authors. FLUKA includes FLUKA core code, and FLUKA User Routines (as defined below).

FLUKA User Routines means the set of subroutines collected in the usermvax section of FLUKA and forming part of the standard distribution of FLUKA.

The Licensee means any person acting individually within a non-profit organisation, exercising any permission granted by this license.

LICENSE GRANT

1. Subject to the terms and conditions of this license, the FLUKA Copyright Holders herewith grant to the Licensee a worldwide, non-exclusive, royalty-free, source and object code license to use and reproduce FLUKA for internal scientific non commercial non-military purposes only. Notwithstanding

¹Creation date and last modification date of each routine are indicated in the source code

²A non-exhaustive list of routines and modules which are partially or totally copyright of Alberto Fassò and/or Alfredo Ferrari and/or Paola Sala is included in the LICENSED.routines file

the foregoing, the Licensee shall not execute FLUKA in a manner that produces an output whose contents are directly useable or easily employable to simulate the physics models embedded within FLUKA in a generic manner, or excise portions of FLUKA source or object code, and execute them independently of FLUKA. Extracting specific isolated results from any of the individual internal physics models embedded within FLUKA is not permitted. Permitted use and reproduction are referred to below as “Use”.

2. Modification (including translation) of FLUKA, in whole or in part, is not permitted, except for modification of FLUKA User Routines that do not circumvent, replace, add to or modify any of the functions of the FLUKA core code. Permitted modifications are referred to below as “Modifications”.
3. FLUKA is licensed for Use by the Licensee only, and the Licensee shall not market, distribute, transfer, license or sub-license, or in any way make available (“Make Available”) FLUKA or Modifications, in whole or in part, to third parties, without prior written permission. The Licensee shall not assign or transfer this license.
4. Notwithstanding section 3, the Licensee may Make Available his Modifications of FLUKA User Routines to third parties under these license conditions.
5. The Licensee shall not insert FLUKA code or Modifications, in whole or in part, into other codes without prior written permission.
6. The Licensee shall not reverse engineer, decompile, decrypt, disassemble or otherwise attempt to derive the source code from the FLUKA binary code or FLUKA data libraries (except as and only to the extent that any foregoing restriction is prohibited by Law).
7. Any use of FLUKA outside the scope of this license is subject to prior written permission.
8. The Licensee shall report as soon as practical any errors or bugs found in any portion of FLUKA to fluka-discuss@fluka.org

PUBLICATIONS AND ACKNOWLEDGEMENT

9. The Licensee shall explicitly acknowledge his use of FLUKA in any publication or communication, scientific or otherwise, relating to such use, by citing the FLUKA set of references (<http://www.fluka.org>³) and the FLUKA copyright notice.
10. The Licensee shall ensure that the FLUKA set of references, the FLUKA copyright notice and these license conditions are not altered or removed from FLUKA and that all embodiments of FLUKA and Modifications contain in full the FLUKA set of references, the FLUKA copyright notice, and these license conditions.
11. Any insertion of FLUKA code or Modifications, in whole or in part, into other codes with permission under section 5 shall preserve the FLUKA set of references, the FLUKA copyright notice and these license conditions in the FLUKA code or Modifications concerned, and must also reproduce these within any additional global notices included along or embedded within the software into which the FLUKA code or the Modifications have been integrated, in whole or in part. Any part of the FLUKA code or Modifications so inserted shall continue to be subject to these license conditions.

³FLUKA set of references, subject to change:

- F. Ballarini, G. Battistoni, N. Belcari, G. Bisogni, M. Campanella, M.P. Carante, G. Dedes, P. Degtiarenko, P. de la Torre Luque, R. dos Santos Augusto, A. Fassò, A. Fedynitch, Alfredo Ferrari, Anna Ferrari, E. Fiorina, G. Kharashvili, A. Kraan, G. Magro, A. Mairani, I. Mattei, M.N. Mazziotta, M.C. Morone, S. Mueller, S. Muraro, K. Parodi, V. Patera, F. Pennazio, L.S. Pinsky, R. Rachamin, R. Luis Ramos, S. Rollet, P.R. Sala, M.S. Leitner, L. Sarchiapone, T. Tessonier, K. Smeland Ytre-Hauge, L. Zana, “FLUKA: status and perspectives”, Proceedings of the “15th Workshop on Shielding Aspects of Accelerators, Targets, and Irradiation Facilities” (SATIF-15), East Lansing, Michigan, USA, September 20–23, 2022, in press
- A. Ferrari, P.R. Sala, A. Fassò, and J. Ranft, “FLUKA: a multi-particle transport code”, CERN-2005-10 (2005), INFN/TC.05/11, SLAC-R-773.

Additional FLUKA references can be added, provided they are relevant for the FLUKA version under consideration.

12. Publication of any results of comparisons of specific internal physics models extracted from FLUKA with permission under section 7 with data or with other codes or models is subject to prior written permission.
13. Contributions to any formal code comparisons and validation exercises pertaining to FLUKA, sponsored by recognised bodies or within the framework of recognised conferences and workshops, are subject to prior written permission.

WARRANTY AND LIABILITY

14. DISCLAIMER FLUKA IS PROVIDED BY THE FLUKA COPYRIGHT HOLDERS “AS IS” AND ANY EXPRESS OR IMPLIED WARRANTIES, INCLUDING, BUT NOT LIMITED TO, IMPLIED WARRANTIES OF MERCHANTABILITY, OF SATISFACTORY QUALITY, AND FITNESS FOR A PARTICULAR PURPOSE OR USE ARE DISCLAIMED. THE FLUKA COPYRIGHT HOLDERS AND THE AUTHORS MAKE NO REPRESENTATION THAT FLUKA AND MODIFICATIONS THEREOF WILL NOT INFRINGE ANY PATENT, COPYRIGHT, TRADE SECRET OR OTHER PROPRIETARY RIGHT.
15. LIMITATION OF LIABILITY THE FLUKA COPYRIGHT HOLDERS AND ANY CONTRIBUTOR SHALL HAVE NO LIABILITY FOR DIRECT, INDIRECT, SPECIAL, INCIDENTAL, CONSEQUENTIAL, EXEMPLARY, PUNITIVE OR OTHER DAMAGES OF ANY CHARACTER INCLUDING, WITHOUT LIMITATION, PROCUREMENT OF SUBSTITUTE GOODS OR SERVICES, LOSS OF USE, DATA OR PROFITS, OR BUSINESS INTERRUPTION, HOWEVER CAUSED AND ON ANY THEORY OF CONTRACT, WARRANTY, TORT (INCLUDING NEGLIGENCE), PRODUCT LIABILITY OR OTHERWISE, ARISING IN ANY WAY OUT OF THE USE OF FLUKA, EVEN IF ADVISED OF THE POSSIBILITY OF SUCH DAMAGES, AND THE LICENSEE SHALL HOLD THE COPYRIGHT HOLDERS AND ANY CONTRIBUTOR FREE AND HARMLESS FROM ANY LIABILITY, INCLUDING CLAIMS BY THIRD PARTIES, IN RELATION TO SUCH USE.

TERMINATION

16. This license shall terminate with immediate effect and without notice if the Licensee fails to comply with any of the terms of this license, or if the Licensee initiates litigation against any of the FLUKA Copyright Holders or any contributors with regard to FLUKA. It shall also terminate with immediate effect from the date on which a new version of FLUKA becomes available. In either case sections 14 and 15 above shall continue to apply to any Use or Modifications made under these license conditions.

Note:

The Nuclear Energy Agency Data Bank is an authorized distributor of the code

For questions/clarifications/problems about the license or in general the use of FLUKA please contact paola.sala@orange.fr.

Table of contents

I	A summary description of FLUKA	1
1	Introduction	3
1.1	What is FLUKA?	3
1.2	A quick look at FLUKA's physics, structure and capabilities	3
1.2.1	Physics	4
1.2.1.1	Hadron inelastic nuclear interactions	4
1.2.1.2	Elastic Scattering	4
1.2.1.3	Nucleus-Nucleus interactions	5
1.2.1.4	Transport of charged hadrons and muons	5
1.2.1.5	Low-energy neutrons	6
1.2.1.6	Electrons	6
1.2.1.7	Photons	6
1.2.1.8	Optical photons	7
1.2.1.9	Neutrinos	7
1.2.2	Geometry	7
1.2.3	Transport	8
1.2.4	Biasing	8
1.2.5	Optimisation	9
1.2.6	Scoring	9
1.2.7	Code structure, technical aspects	9
1.2.8	Main differences between FLUKA and earlier codes with same name	9
1.2.8.1	Applications	10
2	A FLUKA beginner's guide	11
2.1	Introduction	11
2.2	Installing FLUKA	11
2.3	Building a FLUKA input	11
2.3.1	Generalities about FLUKA input	11
2.3.2	Input alignment	12
2.3.3	A simple example	13
2.3.4	The title	13
2.3.5	Definition of the primary particles	14
2.3.6	The geometry	14
2.3.7	Materials	16
2.3.8	Assigning materials to regions	18
2.3.9	Production Thresholds	18
2.3.10	Estimators and Detectors	19
2.3.11	Initialisation of the random number sequence	21
2.3.12	Starting signal and number of requested histories	22

2.3.13	The sample input file	22
2.4	Running FLUKA	24
2.5	Accessing results	26
2.5.1	Boundary crossing estimator	26
2.5.2	Track length estimator	31
2.5.3	Binning estimator	31
2.5.4	Readout of other FLUKA estimators	32
2.6	Various settings	32
2.7	Biasing	32
2.8	Flair	33
3	Installation	35
3.1	Requirements	35
3.2	Installation instructions	35
3.2.1	Installation of the tar.gz packages	36
3.2.2	Installation of the RPM package	36
3.3	Package content	37
3.4	Pre-connected I/O files	39
4	FLUKA modules (Fortran files)	40
II	User Guide	43
5	Particle and material codes	45
5.1	Particles transported by FLUKA	45
5.2	Pre-defined materials	48
5.3	Physical units	51
6	General features of FLUKA input	52
6.1	The input preprocessor	54
6.1.1	Syntax	54
6.1.2	Definition of Constants	54
6.1.3	Conditional directives	55
6.1.4	Include directive	56
6.1.5	Parametric expressions	56
7	Description of FLUKA input options	58
7.1	Introduction to the FLUKA input options	58
7.1.1	Summary of the available options	58
7.1.2	Basic commands	60
7.1.2.1	Definition of the radiation source	61
7.1.2.2	Description of the geometry	61
7.1.2.3	The FLUKA reference frame	62

7.1.2.4	Materials	62
7.1.3	Setting options	63
7.1.3.1	Format setting	63
7.1.3.2	General setting options	63
7.1.3.3	Multiple Coulomb scattering	63
7.1.3.4	Step length	64
7.1.3.5	Energy cutoffs	64
7.1.3.6	Time cutoffs	65
7.1.3.7	Ionisation energy loss	65
7.1.4	Special radiation components and effects	65
7.1.4.1	Radiation components	66
7.1.4.2	Physics effects	66
7.1.5	Scoring options	66
7.1.5.1	Event by event scoring options	67
7.1.5.2	Scoring modifying options	67
7.1.5.3	Options to handle radioactive decay	68
7.1.6	Biasing options	68
7.1.6.1	Simple biasing options	68
7.1.6.2	Weight window options	69
7.1.6.3	Biasing options for low-energy neutrons	69
7.1.7	Calls to user routines	69
7.1.8	Miscellaneous	70
7.2	ASSIGNMat	71
7.3	AUXSCORE	73
7.4	BEAM	76
7.5	BEAMAXES	80
7.6	BEAMPOSit	82
7.7	BIASING	86
7.8	COMPOUND	90
7.9	CORRFACt	93
7.10	DCYSCORE	95
7.11	DCYTIMES	97
7.12	DEFAULTS	99
7.13	DELTARAY	106
7.14	DETECT	109
7.15	DISCARD	112
7.16	ELCFIELD	114
7.17	EMF	115
7.18	EMF-BIAS	116
7.19	EMFCUT	121
7.20	EMFFIX	126
7.21	EMFFLUO	128

7.22	EMFRAY	130
7.23	EVENTBIN	132
7.24	EVENTDAT	134
7.25	EXPTRANS	138
7.26	FIXED	140
7.27	FLUKAFIX	141
7.28	FREE	142
7.29	GCR-SPE	144
7.30	GEOBEGIN	145
7.31	GEOEND	148
7.32	GLOBAL	150
7.33	HI-PROPErt	153
7.34	IONFLUCT	154
7.35	IONTRANS	157
7.36	IRRPROFIle	158
7.37	LAM-BIAS	160
7.38	LOW-BIAS	164
7.39	LOW-DOWN	166
7.40	LOW-MAT	168
7.41	LOW-NEUT	170
7.42	LOW-PWXS	173
7.43	MATERIAL	175
7.44	MAT-PROP	177
7.45	MCSTHRESH	182
7.46	MGNFIELD	184
7.47	MULSOPT	187
7.48	MUPHOTON	191
7.49	MYRQMD	193
7.50	OPEN	194
7.51	OPT-PROD	196
7.52	OPT-PROP	200
7.53	PAIRBREM	206
7.54	PART-THRes	208
7.55	PHOTONUC	210
7.56	PHYSICS	214
7.57	PLOTGEOM	223
7.58	POLARIZAti	226
7.59	RAD-BIOL	228
7.60	RADDECAY	229
7.61	RANDOMIZE	232
7.62	RESNUCLEi	233
7.63	ROT-DEFIni	236

7.64	ROTPRBIN	239
7.65	SCORE	242
7.66	SOURCE	244
7.67	SPECSOUR	246
7.68	SPOTBEAM	248
7.69	SPOTDIR	250
7.70	SPOTPOS	251
7.71	SPOTTIME	252
7.72	SPOTTRAN	253
7.73	START	255
7.74	STEPsize	256
7.75	STERNHEIme	258
7.76	STOP	259
7.77	TCQUENCH	260
7.78	THRESHOLD	262
7.79	TIME-CUT	263
7.80	TITLE	264
7.81	TPSSCORE	265
7.82	USERDUMP	266
7.83	USERWEIG	269
7.84	USRBDX	271
7.85	USRBIN	274
7.86	USRCOLL	282
7.87	USRGCALL	285
7.88	USRICALL	286
7.89	USROCALL	287
7.90	USRTRACK	288
7.91	USRYIELD	292
7.92	WW-FACTOr	297
7.93	WW-PROFILe	300
7.94	WW-THRESH	302
8	Combinatorial Geometry	304
8.1	Introduction	304
8.2	Combinatorial Geometry input	304
8.2.1	GEOBEGIN card	305
8.2.2	Geometry Title line	306
8.2.3	Body data	306
8.2.3.1	Fixed format body input	306
8.2.3.2	Free format body input	307
8.2.4	Body types	307
8.2.4.1	Rectangular Parallelepiped. Code: RPP	307

8.2.4.2	General Rectangular Parallelepiped. Code: BOX	308
8.2.4.3	Sphere. Code: SPH	309
8.2.4.4	Right Circular Cylinder. Code: RCC	309
8.2.4.5	Right Elliptical Cylinder. Code: REC	310
8.2.4.6	Truncated Right Angle Cone. Code: TRC	311
8.2.4.7	Ellipsoid of Revolution. Code: ELL	312
8.2.4.8	Right Angle Wedge. Code: WED or RAW	313
8.2.4.9	Arbitrary Convex Polyhedron. Code: ARB	314
8.2.4.10	(Truncated) rectangular Pyramid. Code: PYX,PYY,PYZ	315
8.2.4.11	Infinite half-space delimited by a coordinate plane. Code: XYP, XZP, YZP	315
8.2.4.12	Generic infinite half-space. Code: PLA	317
8.2.4.13	Infinite Circular Cylinder parallel to a coordinate axis. Code: XCC, YCC, ZCC	318
8.2.4.14	Infinite Elliptical Cylinder parallel to a coordinate axis. Code: XEC, YEC, ZEC	318
8.2.4.15	Generic Quadric. Code: QUA	319
8.2.5	Geometry directives	320
8.2.5.1	Expansion	320
8.2.5.2	Translation	321
8.2.5.3	Roto-translation transformation	321
8.2.5.4	Geometry directives: usage notes	322
8.2.6	Body END line	323
8.2.7	Region data	323
8.2.7.1	Fixed format region input	323
8.2.7.2	Meaning of the + - OR operators	324
8.2.7.3	Free format region input	324
8.2.7.4	Meaning of the + - operators	325
8.2.8	Region END line	326
8.2.9	Region Volumes	326
8.2.10	LATTICE card	326
8.2.11	LATTSNGL card	327
8.2.12	GEOEND card	328
8.2.12.1	Geometry debugger	328
8.3	Voxel geometry	329
8.4	The Flair Geometry Editor	331
9	Output	332
9.1	Main output	332
9.2	Scratch file	340
9.3	Random number seeds	340
9.4	Error messages	340
9.5	Estimator output	341

9.5.1	DETECT output	342
9.5.2	EVENTBIN output	342
9.5.3	EVENTDAT output	343
9.5.4	RESNUCLEi output	344
9.5.5	USRBDX output	345
9.5.6	USRBIN output	346
9.5.7	USRCOLL output	346
9.5.8	USRTRACK output	347
9.5.9	USRYIELD output	347
9.6	USERDUMP output	348
9.7	RAY output	348
9.8	User-generated output	348
10	Low-energy neutrons in FLUKA	349
10.1	Multigroup neutron transport	349
10.1.1	Possible artefacts	350
10.2	Partial pointwise transport with groupwise cross sections	350
10.3	Secondary particle production	350
10.3.1	Gamma generation	350
10.3.2	Secondary neutrons	351
10.3.3	Generation of charged particles	351
10.3.4	Residual nuclei	351
10.4	The FLUKA neutron cross section library	351
10.4.1	260 neutron, 42 gamma group library	352
10.4.1.1	Neutron and gamma energy groups	352
10.4.1.2	New group library: Available materials	355
10.5	Full pointwise transport	361
10.5.1	Resonances and self-shielding with pointwise cross sections	362
10.5.2	Secondary particle emission with pointwise cross sections	362
10.5.3	Photon emission with pointwise cross sections	362
10.5.4	Fission with pointwise cross sections	363
10.5.5	List of isotopes for which pointwise cross sections are available	364
11	Collision tape	380
11.1	What is a collision tape and what is its purpose	380
11.2	How to write a collision tape	380
12	Generating and propagating optical photons	383
12.1	Cherenkov transport and quantum efficiency	384
12.2	Handling optical photons	384
12.2.1	Example of SOURCE routine for optical photons	385
12.2.2	Routine assigning a continuous Refraction Index as a function of Wavelength	387
12.2.3	Input Example no. 1: Only Cherenkov light is generated	388

12.2.4	Input Example no. 2: Only Scintillation light is concerned	389
12.2.5	User output for optical photons from USERDUMP	390
12.2.6	Readout of the sample user output	394
13	User routines	397
13.1	How to write, compile and link a user routine	397
13.1.1	INCLUDE files	398
13.2	Description of available user routines	399
13.2.1	ABSCFF: user-defined ABSorption CoeFFicient	399
13.2.2	COMSCW: weighting deposited energy or stars	399
13.2.3	DFFCFF: user-defined DiFFusion CoeFFicient	400
13.2.4	ENDSCP: ENergy density DiStributed — Change of Positions	400
13.2.5	FLDSCP: FLuence DiStributed — Change of Positions	401
13.2.6	FLUSCW: weighting fluence, current and yield	401
13.2.7	FORMFU: nuclear FORM Factor User-defined	402
13.2.8	FRGHNS: material roughness (for optical photons)	403
13.2.9	MUSRBR, LUSRBL, FUSRBV: user-defined quantities for special binning	403
13.2.10	LATTIC: (symmetry transformation for lattice geometry)	404
13.2.11	MAGFLD: definition of a magnetic field	405
13.2.12	MDSTCK: management of the stack of secondaries	406
13.2.13	MGDRAW: general event interface	406
13.2.14	OPHBDX: user-defined Optical PHoton BounDary-(X)crossing properties	411
13.2.15	QUEFFC: user-defined QUantum EFFiciency	411
13.2.16	RFLCTV: user-defined ReFLeCTivity	411
13.2.17	RFRNDX: user-defined ReFRaction iNDeX	412
13.2.18	SOEVSU: SOurce EVent SaVing	412
13.2.19	SOURCE: user-written source	412
13.2.19.1	Reading from a file	412
13.2.19.2	Direct assignment	413
13.2.19.3	Sampling from a uniform distribution	413
13.2.19.4	Sampling from a generic distribution	413
13.2.19.5	Sampling from a biased distribution	414
13.2.20	STUPRE, STUPRF: SeT User PRoperties for EMF and FLUKA particles	417
13.2.21	UBSSET: User BiaSing SETting	419
13.2.22	UDCDRL: User defined DeCay DiRection biasing and Lambda (for ν only)	420
13.2.23	USIMBS: USer defined IMportance BiaSing	420
13.2.24	USREIN: USer Event INitialisation (called before each event)	421
13.2.25	USREOU: USer Event OUtput (called at the end of each event)	421
13.2.26	USRGLO: USer GLObal settings	421
13.2.27	USRINI: USer INitialisation	421
13.2.28	USRMED: USer MEDium dependent directives	422
13.2.29	USROUT: USer OUtput	422

13.2.30	USRRNC: USeR Residual NuClei	423
14	Use of RAY pseudo-particles	424
15	Special source: colliding beams	427
16	Special source: cosmic rays	430
16.1	Primary spectrum	430
16.1.1	The AMS All-Particle Spectrum	431
16.1.2	The OLD All-Particle Spectrum	431
16.1.3	The High Energy All-Nucleon Spectrum	431
16.1.4	Solar modulation	431
16.1.5	Atmospheric model: geometry	432
16.1.5.1	Earth atmosphere model	432
16.1.5.2	Local atmosphere model	432
16.1.6	Atmospheric model: density	433
16.1.7	Geomagnetic field	434
16.2	Scoring	434
16.3	The various SDUM options available with command SPECSOUR	434
16.4	Example of input data cards	436
17	Special source: synchrotron radiation	439
18	History of FLUKA	441
18.1	Introduction	441
18.2	First generation (the CERN SPS Project, 1962-1978)	441
18.3	Second generation (development of new hadron generators, 1978-1988)	441
18.4	Third generation (birth of the modern multiparticle/multipurpose code, 1989 to 2019)	442
18.5	Fourth generation (the modern FLUKA, 2019 to today)	443
18.6	History of the modern FLUKA	446
18.6.1	Code structure	446
18.6.2	Geometry	447
18.6.3	Particle transport	447
18.6.4	Particle decays	448
18.6.5	Magnetic fields	448
18.6.6	Multiple Coulomb scattering	448
18.6.7	Ionisation losses	448
18.6.8	Time dependence	449
18.6.9	Nuclear data and cross sections	449
18.6.10	Electron and photon transport (EMF)	449
18.6.11	Low-energy neutrons	450
18.6.12	Hadron event generators	452
18.6.12.1	High energy model improvements	452

18.6.12.2	Cascade-Preequilibrium model (PEANUT)	453
18.6.12.3	Evaporation/Fission and Fermi Break-Up	454
18.6.13	Radioactivity	455
18.6.14	Biasing	455
18.6.15	Scoring	456
18.6.16	Heavy ions	456
18.6.16.1	DPMJET interface	457
18.6.16.2	RQMD interface	457
18.6.17	Neutrino interactions	457
18.6.18	Code size	457
References		458
Index		471

Part I

A summary description of FLUKA

Chapter 1

Introduction

1.1 What is FLUKA?

FLUKA is a general purpose tool for calculations of particle transport and interactions with matter, covering an extended range of applications spanning from proton and electron accelerator shielding to target design, calorimetry, activation, dosimetry, detector design, Accelerator Driven Systems, cosmic rays, neutrino physics, radiotherapy etc.

The highest priority in the design and development of FLUKA has always been the implementation and improvement of sound and modern physical models. Microscopic models are adopted whenever possible, consistency among all the reaction steps and/or reaction types is ensured, conservation laws are enforced at each step, results are checked against experimental data at single interaction level. As a result, final predictions are obtained with a minimal set of free parameters fixed for all energy/target/projectile combinations. Therefore results in complex cases, as well as properties and scaling laws, arise naturally from the underlying physical models, predictivity is provided where no experimental data are directly available, and correlations within interactions and among shower components are preserved.

FLUKA can simulate with high accuracy the interaction and propagation in matter of about 60 different particles, including photons and electrons from 100 eV–1 keV to thousands of TeV, neutrinos, muons of any energy, hadrons of energies up to 20 TeV (up to 10 PeV by linking FLUKA with the DPMJET code) and all the corresponding antiparticles, neutrons down to thermal energies and heavy ions. The program can also transport polarised photons (e.g., synchrotron radiation) and optical photons. Time evolution and tracking of emitted radiation from unstable residual nuclei can be performed on line.

FLUKA can handle even very complex geometries, using an improved version of the well-known Combinatorial Geometry (CG) package. The FLUKA CG has been designed to track correctly also charged particles (even in the presence of magnetic or electric fields). Various visualisation and debugging tools are also available.

For most applications, no programming is required from the user. However, a number of user interface routines (in Fortran 77) are available for users with special requirements.

The FLUKA physical models are described in several journal and conference papers; on the technical side the stress has been put on four apparently conflicting requirements, namely efficiency, accuracy, consistency and flexibility.

Efficiency has been achieved by having a frequent recourse to table look-up sampling and a systematic use of double precision has had a great impact on overall accuracy: both qualities have benefited from a careful choice of the algorithms adopted. To attain a reasonable flexibility while minimising the need for user-written code, the program has been provided with a large number of options available to the user, and has been completely restructured introducing dynamical dimensioning.

Another feature of FLUKA, probably not found in any other Monte Carlo program, is its double capability to be used in a biased mode as well as a fully analogue mode. That means that while it can be used to predict fluctuations, signal coincidences and other correlated events, a wide choice of statistical techniques are also available to investigate punchthrough or other rare events in connection with attenuations by many orders of magnitude.

1.2 A quick look at FLUKA's physics, structure and capabilities

Here we only give a very short summary list of the capabilities and limitations of FLUKA, since this is meant to be mainly a practical guide. More detailed descriptions of the physical models, algorithms and techniques will be found in cited references.

1.2.1 Physics

1.2.1.1 Hadron inelastic nuclear interactions

The FLUKA hadron-nucleon interaction models are based on resonance production and decay below a few GeV, and on the Dual Parton model above. Two models are used also in hadron-nucleus interactions. At momenta below 3–5 GeV/c the PEANUT package includes a very detailed Generalised Intra-Nuclear Cascade (GINC) and a preequilibrium stage, while at high energies the Gribov-Glauber multiple collision mechanism is included in a less refined GINC. Both modules are followed by equilibrium processes: evaporation, fission, Fermi break-up, gamma deexcitation. FLUKA can also simulate photonuclear interactions (described by Vector Meson Dominance, Delta Resonance, Quasi-Deuteron and Giant Dipole Resonance), electronuclear interactions, photomuon production and electromagnetic dissociation. A schematic outline is presented below:

- Inelastic cross sections for hadron-hadron interactions are represented by parameterised fits based on available experimental data [148].
- For hadron-nucleus interactions, a mixture of tabulated data and parameterised fits is used [22, 135, 152, 153, 196].
- Elastic and charge exchange reactions are described by phase-shift analyses and eikonal approximation.
- Inelastic hadron-hadron interactions are simulated by different event generators, depending on energy:
 - Momentum < 20 TeV/c and > 5 GeV/c:
Dual Parton Model (DPM) [48]. The version used in FLUKA has been derived by A. Ferrari and P.R. Sala [74, 87, 88, 91] from the original version by J. Ranft and collaborators [167, 168]. A description of modifications and improvements can be found in [57, 91]
 - Momentum from threshold to 5 GeV/c:
Resonance production and decay model [91] (Improved version of H  nssgen *et al.* model [104–110])
- Inelastic hadron-nucleus interactions are simulated by different event generators depending on energy and projectile:
 - Momentum < 20 TeV/c and > 5 GeV/c:
Glauber-Gribov multiple scattering followed by Generalised Intranuclear Cascade (GINC)
 - Below 5 GeV/c for nucleons, anti-nucleons and pions; below 1.5 GeV kinetic for kaons:
Preequilibrium-cascade model PEANUT (Ferrari-Sala) [74, 87]
 - In between PEANUT and DPM for kaons: K. H  nssgen *et al.* GINC modified to take into account correlations among cascade particles and more refined nuclear effects (Ferrari-Sala)
- All three models include evaporation and gamma deexcitation of the residual nucleus [89, 90]. Light residual nuclei are not evaporated but fragmented into a maximum of 6 bodies, according to a Fermi break-up model.
- Treatment of antiparticle capture: the basic antinucleon-nucleon process is modeled through the production and decay of two or more intermediate states whose branchings are adjusted to reproduce experimental pion/kaon/resonances multiplicities. In nuclei, all nuclear effects (density, Fermi motion, Pauli-blocking, reinteraction of secondaries...) are treated by the PEANUT model as for all other hadronic interactions. Annihilations occur at shallow depths inside the nucleus. The depth is chosen as a function of the atomic number, the interaction being more and more peripheral as the nuclear mass increases. In case of compounds, the relative annihilation probabilities are calculated following [150] for hydrogenated compounds, and [59] for other compounds.

1.2.1.2 Elastic Scattering

- Parameterised nucleon-nucleon cross sections.
- Tabulated nucleon-nucleus cross sections [152, 153].
- Tabulated phase shift data for pion-proton and phase-shift analysis for kaon-proton scattering.
- Detailed kinematics of elastic scattering on hydrogen nuclei and transport of proton recoils (Ferrari-Sala).

1.2.1.3 Nucleus-Nucleus interactions

Nuclear interactions generated by ions are treated through interfaces to external event generators.

- Above 5 GeV per nucleon: DPMJET-II or DPMJET-III [186], with special initialisation procedure.
- Between 0.125 and 5 GeV per nucleon: modified RQMD (Relativistic Quantum Molecular Dynamics) [197–199]
- Below 0.125 GeV per nucleon: BME (Boltzmann Master Equation) [50, 52, 53]

1.2.1.4 Transport of charged hadrons and muons

An original treatment of multiple Coulomb scattering and of ionisation fluctuations allows the code to handle accurately some challenging problems such as electron backscattering and energy deposition in thin layers even in the few keV energy range.

Energy loss:

- Bethe-Bloch theory [28–30, 39, 40]. Barkas Z^3 effect [20, 21] and Bloch Z^4 effect [39]. Mott correction to the Rutherford scattering cross section [117, 145]. Improved ionisation potential, handling of porous substances, ranging out particles below energy cutoff [75].
- Optional delta-ray production and transport with account for spin effects and ionisation fluctuations. The present version includes a special treatment [76] which combines delta-ray production with properly restricted ionisation fluctuations and includes corrections for particle spin and electrons/positrons and “distant collision” straggling corrections (similar to Blunck-Leisegang ones). Original approach making use of very general statistical properties of the problem. Within this framework “practical” solutions have been implemented into the code with very satisfactory results. This approach exploits the properties of the cumulants of distributions, and in particular of the cumulants of the distribution of Poisson distributed variables.
- Shell and other low-energy corrections derived from Ziegler [215].
- Ionisation potentials and density effect parameters according to Sternheimer, Berger and Seltzer [201].
- Non-ionising energy losses (NIEL) [117, 202]
- Displacements Per Atom (DPAs) [81]
- Special transport algorithm, based on Molière’s theory of multiple Coulomb scattering improved by Bethe [31, 143, 144], with account of several correlations:
 - between lateral and longitudinal displacement and the deflection angle
 - between projected angles
 - between projected step length and total deflection
- Accurate treatment of boundaries and curved trajectories in magnetic and electric fields
- Automatic control of the step
- Path length correction
- Spin-relativistic effects at the level of the second Born approximation [85].
- Nuclear size effects (scattering suppression) on option (simple nuclear charge form factors are implemented, more sophisticated ones can be supplied by the user).
- Fano correction for heavy charged particle multiple scattering.
- Single scattering: algorithm based on the Rutherford formula with a screening factor in the form used by Molière (for consistency with the multiple scattering model used by FLUKA), integrated analytically without any approximation. Nuclear form factors and spin-relativistic corrections at the first or second Born approximation level accounted for by a rejection technique.
- Correction for cross section variation with energy over the step.
- Bremsstrahlung and electron pair production at high energy by heavy charged particles, treated as a continuous energy loss and deposition or as discrete processes depending on user choice.
- Muon photonuclear interactions, with or without transport of the produced secondaries.

1.2.1.5 Low-energy neutrons

For neutrons with energy lower than 20 MeV, FLUKA uses its own neutron cross section library (P5 Legendre angular expansion, 260 neutron energy groups) containing more than 250 different materials, selected for their interest in physics, dosimetry and accelerator engineering and derived from the most recently evaluated data:

- multigroup P5 cross sections with 260 groups [58].
- Gamma-ray generation and different temperatures available.
- Doppler broadening for temperatures above 0 K.

Transport:

- Standard multigroup transport with photon and fission neutron generation.
- Detailed kinematics of elastic scattering on hydrogen nuclei
- Transport of proton recoils and protons from N(n,p) reaction.
- Capture photons generated according to the multigroup treatment, but transported with the more accurate EMF package which performs continuous transport in energy and allows for secondary electron generation.

For nuclei other than hydrogen, kerma factors are used to calculate energy deposition (including from low-energy fission). For details about the available materials, group structure etc., see Chap. 10.

1.2.1.6 Electrons

- FLUKA uses an original transport algorithm for charged particles [85], including a complete multiple Coulomb scattering treatment giving the correct lateral displacement even near a boundary (see hadron and muon transport above).
- The variations with energy of the discrete event cross sections and of the continuous energy loss in each transport step are taken into account exactly.
- Differences between positrons and electrons are taken into account concerning both stopping power and bremsstrahlung [120].
- The bremsstrahlung differential cross sections of Seltzer and Berger [194, 195] have been extended to include the finite value at “tip” energy, and the angular distribution of bremsstrahlung photons is sampled accurately.
- The Landau-Pomeranchuk-Migdal suppression effect [125, 126, 132, 133] and the Ter-Mikaelyan polarisation effect in the soft part of the bremsstrahlung spectrum [204] are also implemented.
- Electrohadron production (only above ρ mass energy 770 MeV) via virtual photon spectrum and Vector Meson Dominance Model [138]. (*The treatment of the latter effect has not been checked with the latest versions, however*).
- Positron annihilation in flight and at rest
- Delta-ray production via Bhabha and Møller scattering

Note: the present lowest transport limit for electrons is 1 keV. Although in high-Z materials the Molière multiple scattering model becomes unreliable below 20-30 keV, a single-scattering option is available which allows to obtain satisfactory results in any material also in this low energy range.

The minimum recommended energy for *primary* electrons is about 50 to 100 keV for low-Z materials and 100-200 keV for heavy materials, unless the single scattering algorithm is used. Single scattering transport allows to overcome most of the limitations at low energy for the heaviest materials at the price of some increase in CPU time.

1.2.1.7 Photons

- Pair production with actual angular distribution of electrons and positrons.

- Landau-Pomeranchuk-Migdal pair production suppression effect [125, 126, 132, 133]
- Compton effect with Doppler broadening using a fit of the Compton profiles [32, 180], and account for atomic bonds through use of inelastic Hartree-Fock form factors.
- Photoelectric effect with actual photoelectron angular distribution [192], according to the fully relativistic theory of Sauter. Interactions sampled separately for each component element and for each edge. The edge fine structure is taken into account. Parameterisations/tabulations for photoelectric cross sections including all known edges up to $Z = 100$ and down to a few eV. Optional emission of fluorescence photons and approximate treatment of Auger electrons for all K and most L lines.
- Rayleigh scattering
- Photon polarisation taken into account for Compton, Rayleigh and Photoelectric effects.
- Photohadron production:
 - Vector Meson Dominance Model (Ranft [174]), modified and improved (Ferrari-Sala) using PEANUT below 770 MeV [74].
 - Quasideuteron interactions
 - Giant Dipole Resonance

Note: the present lowest transport limit for photons is 100 eV. However, fluorescence emission may be underestimated at energies lower than the K-edge in high-Z materials, because of lack of Coster-Kronig effect.

The minimum recommended energy for *primary* photons is about 1 keV.

1.2.1.8 Optical photons

- Generation and transport (on user's request) of Cherenkov, Scintillation and Transition Radiation.
- Transport of light of given wavelength in materials with user-defined optical properties.

1.2.1.9 Neutrinos

- Electron and muon (anti)neutrinos are produced and tracked on option, without interactions.
- Neutrino interactions however are implemented, but independently from tracking.

1.2.2 Geometry

A part of the code where efficiency, accuracy, consistency and flexibility have combined giving very effective results is the FLUKA geometry. Derived from the Combinatorial Geometry package, it has been entirely rewritten. A completely new, fast tracking strategy has been developed, with special attention to charged particle transport, especially in magnetic fields. New bodies have been introduced, resulting in increased rounding accuracy, speed and even easier input preparation.

- Combinatorial Geometry (CG) from MORSE [62], with additional bodies (infinite circular and elliptical cylinder parallel to X,Y,Z axis, generic plane, planes perpendicular to the axes, generic quadrics).
- Possibility to use body and region names instead of numbers.
- Possibility of using body combinations inside nested parentheses .
- Geometry directives for body expansions and roto-translation transformations
- Distance to nearest boundary taken into account for improved performance.
- Accurate treatment of boundary crossing with multiple scattering and magnetic or electric fields.
- The maximum number of regions (without recompiling the code) is 10000.
- The tracking strategy has been substantially changed with respect to the original CG package. Speed has been improved and interplay with charged particle transport (multiple scattering, magnetic and electric field transport) has been properly set.
- A limited repetition capability (lattice capability) is available. This allows to avoid describing repetitive structures in all details. Only one single module has to be described and then can be repeated as many

times as needed. This repetition does not occur at input stage but is hard-wired into the geometry package, namely repeated regions are not set up in memory, but the given symmetry is exploited at tracking time using the minimum amount of bodies/regions required. This allows in principle to describe geometries with even tens of thousands regions (e.g., spaghetti calorimeters) with a reasonable number of region and body definitions.

- Voxel geometry is available on option, completely integrated into CG.

Special options:

- Geometry debugger.
- Plotting of selected sections of the geometry, based on the Ispra PLOTGEOM program.
- Pseudo-particle RAY to scan the geometry in a given direction.

1.2.3 Transport

- Condensed history tracking for charged particles, with single scattering option.
- Time cutoff.
- Legendre angular expansion for low-energy neutron scattering.
- Transport of charged particles in magnetic and electric fields.

Transport limits:

	Secondary particles	Primary particles
charged hadrons	1 keV–20 TeV (*)	100 keV–20 TeV (*) (†)
neutrons	thermal–20 TeV(*)	thermal–20 TeV (*)
antineutrons	1 keV–20 TeV (*)	10 MeV–20 TeV (*)
muons	1 keV–1000 TeV	100 keV–1000 TeV (†)
electrons	1 keV–1000 TeV	70 keV–1000 TeV (low-Z materials) (†) 150 keV–1000 TeV (high-Z materials) (†)
photons	100 eV–10000 TeV	1 keV–10000 TeV
heavy ions	< 10000 TeV/n	< 10000 TeV/n

(*) upper limit 10 PeV with the DPMJET interface

(†) lower limit 10 keV in single scattering mode

1.2.4 Biasing

- Leading particle biasing for electrons and photons: region dependent, below user-defined energy threshold and for selected physical effects.
- Russian Roulette and splitting at boundary crossing based on region relative importance.
- Region-dependent multiplicity reduction in high energy nuclear interactions.
- Region-dependent biased downscattering and non-analogue absorption of low-energy neutrons.
- Biased decay length for increased daughter production.
- Biased inelastic nuclear interaction length.
- Biased interaction lengths for electron and photon electromagnetic interactions
- Biased angular distribution of decay secondary particles.
- Region-dependent weight window in three energy ranges (and energy group dependent for low-energy neutrons).
- Bias setting according to a user-defined logics
- User-defined neutrino direction biasing
- User-defined step by step importance biasing

1.2.5 Optimisation

- Optimisation of the step length, user-defined or automatic, by material and/or by region.

1.2.6 Scoring

- Star density by producing particle and region.
- Energy density by region, total or from electrons/photons only.
- Star, energy and momentum transfer density and specific activity in a geometry-independent binning structure (Cartesian or cylindrical), averaged over the run or event by event.
- Energy deposition weighted by a quenching factor (Birks law).
- Step size independent of bin size.
- Time window.
- Coincidences and anti-coincidences.
- Fluence and current scoring as a function of energy and angle, via boundary crossing, collision and track-length estimators coincident with regions or region boundaries.
- Dose Equivalent via boundary-crossing, collision and track-length estimators coincident with regions or region boundaries, convoluted with conversion coefficients or obtained multiplying doses by a LET-dependent quality factor
- Track-length fluence or Dose Equivalent in a binning structure (Cartesian or cylindrical) independent of geometry.
- Particle yield from a target or differential cross section with respect to several different kinematic variables.
- Residual nuclei.
- Fission density.
- Momentum transfer density.
- Neutron balance.
- No limit to the number of detectors and binnings within the total memory available (but a maximum number must be fixed at compilation time).
- Energy deposition can be scored on option disregarding the particle weights (useful for studying computer performance, etc.)
- All quantities from radioactive decay of residual nuclei can be scored according to user-defined irradiation and cooling time profiles .

1.2.7 Code structure, technical aspects

- The whole program, including the numerical constants, is coded in double precision (at least the versions for 32-bit word machines). The only exceptions are the low-energy neutron cross sections, which are stored in single precision to save space.
- Consistent use of the latest recommended set of physical constant values [148].
- Dynamical memory allocation is implemented as far as possible.
- Extensive use of `INCLUDE` and of constant parameterisation
- 64-bit random number generator [131]

1.2.8 Main differences between Fluka and earlier codes with same name

The history of FLUKA, spanning more than 40 years, is narrated in detail in Chap. 18. It is possible to distinguish three different generation of “FLUKA” codes along the years, which can be roughly identified as the FLUKA of the ’70s (main authors J. Ranft and J. Routti), the FLUKA of the ’80s (P. Aarnio, A. Fassò, H.-J. Möhring, J. Ranft, G.R. Stevenson), and the FLUKA of today (A. Fassò, A. Ferrari, J. Ranft and P.R. Sala). These codes stem from the same root and of course every new “generation” originated from the previous one. However, each new “generation” represented not only an improvement of the existing program, but rather a quantum jump in the code physics, design and goals. The same name “FLUKA” has

been preserved as a reminder of this historical development — mainly as a homage to J. Ranft who has been involved in it as an author and mentor from the beginning until the present days — but the present code is completely different from the versions which were released before 1990, and in particular from the last one of the second generation, FLUKA87 [3,4].

Major changes and additions have affected the physical models used, the code structure, the tracking strategy and scoring. Important additions, such as a wider range of biasing possibilities and some specialised tools for calorimeter simulation, have extended the field of its possible applications.

An exhaustive description of all these changes and new features along the years is reported in Chap. 18. However, the best gauge of the program evolution is probably the widening of the application fields, and the boost of its recognition and diffusion all over the world.

1.2.8.1 Applications

While FLUKA86-87 was essentially a specialised program to calculate shielding of high energy proton accelerators, the present version can be regarded as a general purpose tool for an extended range of applications. In addition to traditional target design and shielding, applications are now spanning from calorimetry to prediction of activation, radiation damage, isotope transmutation, dosimetry and detector studies.

Prediction of radiation damage has always been a traditional field of application of FLUKA, restricted however in earlier versions to hadron damage to accelerator components. The new capability to deal with the low-energy neutron component of the cascade has extended the field of interest to include electronics and other sensitive detector parts. In addition, radiation damage calculations and shielding design are not limited to proton accelerators any longer, but include electron accelerators of any energy, photon factories, and any kind of radiation source, be it artificial or natural.

The present version of FLUKA has been used successfully in such diverse domains as background studies for underground detectors, cosmic ray physics, shielding of synchrotron radiation hutches, calculation of dose received by aircraft crews, evaluation of organ dose in a phantom due to external radiation, detector design for radiation protection as well as for high energy physics, electron, proton and heavy ion radiotherapy, nuclear transmutation, neutrino physics, shielding of free-electron lasers, calculation of tritium production at electron accelerators, energy amplifiers, maze design for medical accelerators, etc.

Chapter 2

A FLUKA beginner's guide

2.1 Introduction

This Chapter is intended to provide a minimal set of instructions to install and run FLUKA for a beginner user, going through the different steps required to run a simple example. References to the relevant chapters of the manual are given to help the user in finding more detailed information on the different topics. After describing the installation procedure, instructions are given on how to build the input file for a simple case. Instructions for running and accessing the results are also reported. As a further step, the user is addressed to Chapter 13 to learn how to tailor FLUKA to specific needs by means of user routines.

2.2 Installing Fluka

A full description of the installation procedure is given in Chapter 3. The FLUKA packages are distributed as tar and RPM files which can be downloaded from the FLUKA Website <http://www.fluka.org> or other authorised mirror site.

2.3 Building a Fluka input

2.3.1 Generalities about Fluka input

FLUKA reads user input from an ASCII “standard input” file with extension `.inp`. The general characteristics and rules of FLUKA input are described in Chapter 6. The input consists of a variable number of “commands” (called also “options”), each consisting of one or more “lines” (called also “cards” for historical reasons).

Apart from FLUKA commands, the input file may contain also the description of the geometry of the simulated set-up. Also this description is provided by means of specific geometry “command cards” in a special format described in Chapter 8.

The geometry description can, on request, be kept in a separate ASCII file: this feature is especially useful when the same geometry is used in several different inputs, not only to save space but because modifications can be made in one single place.

The typical structure of a FLUKA input file is the following:

- Titles and comments for documentation purposes (optional, but recommended)
- Description of the problem geometry (solid bodies and surfaces, combined to partition space into regions) (mandatory)
- Definition of the materials (mandatory unless pre-defined materials are used)
- Material assignments (correspondence material–region, mandatory)
- Definition of the particle source (mandatory)
- Definition of the requested “detectors”. Each of these is a phase space domain (region of space, particle direction and energy) where the user wants to calculate the expectation value of a physical quantity such as dose, fluence, etc. Various kinds of detectors are available, corresponding to different quantities and to different algorithms used to estimate them (“estimators”). Detectors are optional, but one at least is expected, at least in the production phase
- Definition of biasing schemes (optional)
- Definition of problem settings such as energy cutoffs, step size, physical effects not simulated by default, particles not to be transported, etc. (optional)
- Initialisation of the random number sequence (mandatory if an estimation of the statistical error is desired)
- Starting signal and number of requested histories (mandatory)

In addition, special commands are available in FLUKA for more advanced problems involving magnetic fields, time-dependent calculations, writing of history files (so-called “collision tapes”), transport of optical photons, event by event scoring, calling user-written routines, etc. These options are expected to be requested only by users having some previous experience with the more common commands: therefore they will be mostly ignored in this beginner’s guide.

Let’s first recall the general structure of the FLUKA command lines (cards). The geometry commands will be reviewed later. Each card contains:

- one keyword,
- six floating point values (called WHATs),
- one character string (called SDUM)

Some WHATs represent numerical quantities (e.g. energy, coordinates), while others, converted to integers, are indices corresponding to a material, a type of particle, a region etc. In this latter case, it is possible to replace the number by the corresponding name (a character string).

Not necessarily all WHATs and SDUMs are used. In some cases, a command line can be followed by a line of text (for instance a filename path or a title). Any line having an asterisk (*) in the first position is treated as a comment. All lines (commands, text strings and comments) are echoed on the standard output (the file with extension .out). In case of problems, it is a good idea to check how every line has been printed in the standard output. Often, output reveals typing or format errors by showing how the program has misinterpreted them.

In addition to the simple echo, an “interpreted” feedback to all commands is provided in the next section of the standard output. Checking this part of the output is also very useful, because it helps making sure that the user’s intentions have been expressed correctly and understood by the code. See Chapter 9 on FLUKA output for a detailed description.

If a line contains an exclamation mark (!) all following characters are replaced by blanks. This feature can be used for short in-line comments which will not be echoed in output.

The order of input commands is generally free, with only a few exceptions reported in Chapter 6. Therefore, the order suggested in the following should not be considered as mandatory, but only one of the possible ways to write FLUKA input.

2.3.2 Input alignment

Be careful to properly align keywords and numbers. Format is not free, unless a command is issued at the beginning of input: see option GLOBAL in section 7.32 or FREE in section 7.28). Even in the free format for the input file, the part of the input describing the geometry can still be written in fixed format (which is different from the general FLUKA input format, see Chapter 8). There is the possibility of having free format also for the geometry part: this can also be activated using the GLOBAL command (see 7.32).

In fixed format, in order to ensure proper alignment, a comment line showing a scale can be used anywhere in the input file, for instance:

```
*...+....1....+....2....+....3....+....4....+....5....+....6....+....7....+....8
```

In numerical fields, blanks are treated as zero. Therefore, numbers written with a decimal period and without an exponent (e.g., 1.2345) can be placed anywhere inside their respective format fields. For instance, the following two input lines are equally acceptable:

```
BEAM      200.      0.2      1.5      1.2      0.7      1.0      PROTON
*...+....1....+....2....+....3....+....4....+....5....+....6....+....7....+....8
BEAM      200.      0.2      1.5      1.2      0.7      1.0PROTON
```

If a number is written in exponential notation (e.g., 2.3E5) or in integer form (without decimal point), it must be aligned to the right of the field. Depending on the platform and the compiler, sometimes the number is correctly interpreted even if the alignment rule is not respected. **However this is not guaranteed and the right alignment rule should always be followed.** For instance in:

```
*...+....1....+....2....+....3....+....4....+....5....+....6....+....7....+....8
BEAM      2.E2      0.2      1.5      1.2      0.7      1.  PROTON
```

the first value might be interpreted as 2.E200. Another case is the following:

```
*...+....1....+....2....+....3....+....4....+....5....+....6....+....7....+....8
BEAM      200.      0.2      1.5      1.2      0.7      1    PROTON
```

here the last numerical field would be interpreted as 1000000000. To avoid mistakes due to this kind of input errors, the present FLUKA versions now recognise such potential problems and the program is forced to stop. At the same time a message is printed on the standard output file, as shown here for the above example:

```
*** The 6th field 1          of the following input card ***
BEAM      200.      0.2      1.5      1.2      0.7      1    PROTON
*** does not contain a valid formatted fortran real number!!! ***
*** It is ambiguous and it could be read differently on different compilers ***
*** depending how strictly the blank=0 formatted input rule is implemented ***
```

Keywords (character strings such as BEAM and PROTON) *must be aligned to the left of their field* and must be in upper case. An exception is the continuation character “&” used in some commands, which can be placed anywhere within its 10-characters field.

Non-numerical values of WHATs (“names”) can be aligned anywhere within the corresponding fixed-format fields.. Sometimes a special option requires a region or a particle number to be entered with a negative sign: in this case the equivalent name must also be entered preceded by a minus sign.

2.3.3 A simple example

Let us now consider a simple starting application. We want to calculate the charged pion fluence produced by a monochromatic proton beam of momentum 50 GeV/c impinging on a 5 cm thick beryllium target of simple shape: a small parallelepiped (20 cm × 20 cm × 5 cm). A further simplification will be made for the purpose of this example, neglecting all the surrounding environment and substituting it with ideal vacuum.

We will guide the reader through the different parts of a possible input file suited for this application. The information which follows is meant to serve as a guide, but does not cover all the important points. It is recommended that for each option card selected, the user read carefully the relevant manual entry, and especially the explanatory notes.

2.3.4 The title

Typically, an input file begins with a TITLE card (p. 264) followed by one line of text describing the problem, or identifying that particular run, or providing some kind of generic information. In our case, for example

```
*...+....1....+....2....+....3....+....4....+....5....+....6....+....7....+....8
TITLE
Charged pion fluence inside and around a proton-irradiated Be target
```

Further information can be provided by comment cards, but the title, because it is printed at the top of the standard output, is a useful reminder of what the corresponding file is about. In addition, the title is printed in all separate output files (error file, estimator files etc.) together with the date and time of the FLUKA run, allowing to keep track of their origin.

Commands such as GLOBAL and DEFAULTS, if needed, must immediately follow. Since this is intended as a beginner's guide, these can be ignored here (for most common problems the defaults provided are sufficient). Let us recall that without specifying a DEFAULTS value, the NEW-DEFAULTS set of FLUKA parameters is loaded (see p. 99).

2.3.5 Definition of the primary particles

All “events” or “histories” are initiated by primary particles, which in the simplest case are monoenergetic, monodirectional and start from a single point in space (pencil beam). The card **BEAM** (p. 76) defines the particle energy (or momentum) while the card **BEAMPOS** (p. 82) controls their starting position and direction. These two commands can be used also to define particle beams having a simple angular or momentum distribution (Gaussian or rectangular) , or a simple transverse profile (Gaussian, rectangular or annular), or a simple space distribution of starting points (spherical, cartesian or cylindrical shell). Isotropic or semi-isotropic angular emission can be described as a special case of an angular rectangular distribution.

For particle sources with more complex distributions in energy, space and direction, the user must write, compile and link a special routine (**SOURCE**), following the instructions given in 13.2.19, and input a card **SOURCE** (p. 244).

A summary of the input data concerning primary particles is printed in the standard output under the title “**Beam properties**”.

The beam definition for our example can be the following (monochromatic, monodirectional proton beam of momentum 50 GeV/c):

```
*...+....1....+....2....+....3....+....4....+....5....+....6....+....7....+....8
BEAM          50.E+00                                PROTON
```

In our example, the beam starting point is given by:

```
*...+....1....+....2....+....3....+....4....+....5....+....6....+....7....+....8
BEAMPOS      0.0      0.0      -50.0
```

In the cartesian geometry used by FLUKA, the previous card means that the beam is injected at x, y, z coordinates: 0, 0, -50 cm and is directed along the positive z axis. Of course, the choice of the point of injection, the direction, etc., must be coherent with the geometrical description of the set-up, as discussed in the following section.

2.3.6 The geometry

The input for the Combinatorial Geometry (bodies, regions and optional region volumes, see respectively 8.2.4, 8.2.7, 8.2.9) must be immediately preceded by a **GEOBEGIN** card (see 7.30 and 8.2.1) and immediately followed by a **GEOEND** card (see 7.31 and 8.2.12). These two cards follow the normal FLUKA format. It is recalled that the format for the geometry has its own special rules, described in Chapter 8.

Comment lines in the geometry input have an asterisk in first position as in the rest of FLUKA input (but on-line comments are not allowed). Body numerical data can be written in two different formats, a “short” one (field length 10) and a “long” one (field length 22). The latter one is to be preferred when higher precision is needed, for instance when using bodies such as truncated cones, cylinders or planes not aligned with axes. It must be realised that using too few decimals can cause geometry errors when bodies are combined into regions (portions of space not defined or doubly defined).

The whole geometry must be surrounded by a region of “blackhole” limited by a closed body (generally an RPP parallelepiped). It is often a good idea to make this body much larger than the minimum required size: this makes easier to introduce possible future extensions. In some cases, as in our basic example, it is also useful to surround the actual geometry by a region of ideal vacuum, and to have the blackhole region surrounding the vacuum. This can be useful, for instance, in order to start the trajectory of the primary particles outside the physical geometry (a particle may not be started on a boundary).

Both the body input section and the region input section must be ended with an **END** card (see 8.2.6 and 8.2.8). Optionally, region volumes can be input between the region **END** card and the **GEOEND** card (this option can be requested by setting a special flag in the Geometry title card, see 8.2.2). The only effect of specifying region volumes is to normalise per cm³ the quantities calculated via the **SCORE** option (see below):

for other estimators requiring volume normalisation the volume is input as part of the detector definition (USRTRACK, USRCOLL, USRYIELD), or is calculated directly by the program (USRBIN).

The GEOEND card indicates the end of the geometry description, but can also be used to invoke the geometry debugger.

The geometry output is an expanded echo of the corresponding input, containing information also on memory allocation and on the structure of composite regions made of several sub-regions by means of the OR operator.

A possible realisation of the geometry set up for our basic example can be seen in Fig. 2.1.

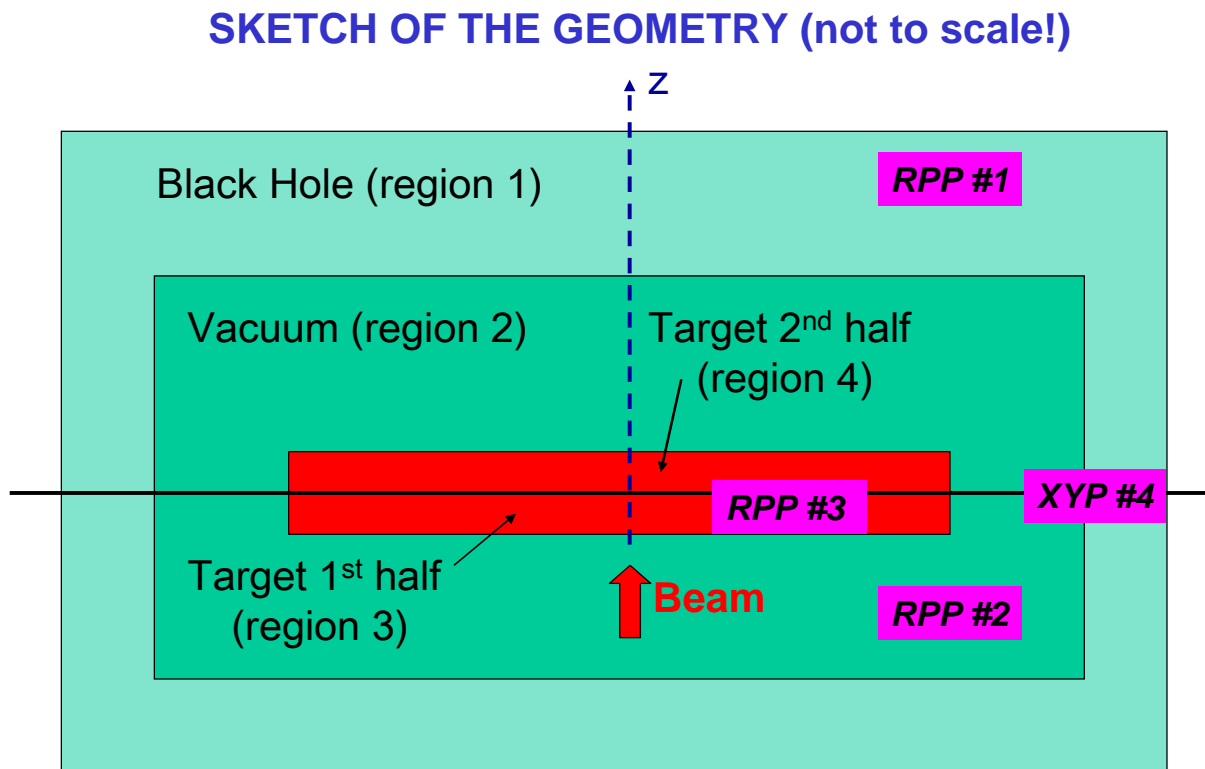

Fig. 2.1: Sketch of the geometry set-up of the example

Only four bodies are used here: an RPP body (Rectangular Parallelepiped, body no. 3, see 8.2.4.1) to define a volume which will be the Be target region, inside another larger RPP body (no. 2), which will be filled with ideal vacuum and in turn is contained inside another larger RPP body (no. 1), to define the blackhole region. The fourth body, an XYP half-space (defined by a plane perpendicular to the z axis, see 8.2.4.11), will be used to divide the target into 2 different regions: the upstream half will be defined as the portion of body 3 contained inside the half-space, and the downstream half as the portion outside it. Therefore, region “3” (the upstream half of the target) is the part of body no. 3 which is also inside body 4, while region “4” (downstream half of the target) is the part of body no. 3 which is not inside body 4. Region “2” (the vacuum around the target) is defined as the inside of body no. 2 from which body no. 3 is subtracted. Region “1” is simply the interior of body no. 1 from which body no. 2 is subtracted.

Note that bodies and regions can be identified by numbers, as described above, or with names (alphanumeric strings). The latter option is recommended, since it makes the preparation of the geometry much easier, especially if free format is also chosen. Here below we will show both possibilities.

The beam starting point has been chosen so that it is in the vacuum, outside the target region. The geometry part of the input file can then be written as:

```
*...+....1....+....2....+....3....+....4....+....5....+....6....+....7....+....8
GEOBEGIN                                     COMBINAT
  0      0      A simple Be target inside vacuum
  RPP    1-5000000.0+5000000.0-5000000.0+5000000.0-5000000.0+5000000.0
  RPP    2-1000000.0+1000000.0-1000000.0+1000000.0    -100.0+1000000.0
  RPP    3      -10.0    +10.0    -10.0    +10.0      0.0    +5.0
* plane to separate the upstream and downstream part of the target
  XYP    4      2.5
  END
* black hole
  BH1    5      +1      -2
* vacuum around
  VA2    5      +2      -3
* Be target 1st half
  BE3    5      +3      +4
* Be target 2nd half
  BE4    5      +3      -4
  END
GEOEND
```

The same geometry can be described in name-based free format as follows:

```
*...+....1....+....2....+....3....+....4....+....5....+....6....+....7....+....8
GEOBEGIN                                     COMBNAME
  0      0      A simple Be target inside vacuum
  RPP blakhole -5000000.0 +5000000.0 -5000000.0 +5000000.0 -5000000.0 +5000000.0
  RPP vacumbox -1000000.0 +1000000.0 -1000000.0 +1000000.0    -100.0 +1000000.0
  RPP betarget  -10.0    +10.0    -10.0    +10.0      0.0    +5.0
* plane to separate the upstream and downstream part of the target
  XYP cutplane  2.5
  END
* black hole
  Blckhole 5 +blakhole -vacumbox
* vacuum around
  Vacarund 5 +vacumbox -betarget
* Be target 1st half
  UpstrBe  5 +betarget +cutplane
* Be target 2nd half
  DwnstrBe 5 +betarget -cutplane
  END
GEOEND
```

2.3.7 Materials

Each geometry region is supposed to be filled with a homogeneous material, or with vacuum, or with “blackhole”. The latter is a fictitious material used to terminate particle trajectories: any particle is discarded when reaching a blackhole boundary. Materials can be simple elements or compounds, where an element can have either natural composition or consist of a single nuclide, and compound indicates a chemical compound or a mixture or an alloy (or an isotopic mixture) of known composition.

An element can be either pre-defined (see list in Table 5.3 on page 49) or defined by a MATERIAL card (p. 175) giving its atomic number, atomic weight, density, name and a material identification number > 2. The number of a non-pre-defined material can be chosen by the user, with the restriction that all lower numbers must also be defined (but not necessarily used). However, in a name-based input, it is convenient

to leave the number blank: in this case the user does not need to know the number, which is assigned automatically by the code and will be used only internally.

Number 1 is reserved for blackhole and 2 for ideal vacuum. There are 25 pre-defined materials; but each of the numbers from 3 to 25 can be redefined, overriding the default definition. However, if the input is explicitly number-based only (via command `GLOBAL`), a pre-defined material can only be redefined using the same name by explicitly assigning to it a number equal to the original one. If the input is name-based, it is better to leave the number blank.

Materials can also be defined with higher index numbers, provided no gaps are left in the numbering sequence. For instance a material cannot be defined to have number 28 unless also 26 and 27 have been defined. Again, assigning explicitly a number is not necessary if the input is fully name-based.

A compound is defined by a `MATERIAL` card plus as many `COMPOUND` cards (p. 90) as needed to describe its composition. The `MATERIAL` card used to define a compound carries only the compound name, density and, if input is explicitly number-based only, material number (atomic number and atomic weight having no meaning in this case). Some special pre-defined compounds are available: for them the stopping power is not calculated by a formula but is determined using the parameters recommended by ICRU [115]. Reference to these pre-defined compounds is normally by name and no `MATERIAL` and `COMPOUND` cards are needed: if the input is explicitly number-based only (via command `GLOBAL`), a number needs to be assigned to them using a `MATERIAL` card, of course leaving no gaps in the numbering sequence.

Materials pre-defined or defined in the standard input are referred to as “FLUKA materials”, to distinguish them from materials available in the low-energy neutron cross section library (called “low-energy cross section materials”).

When transport of low-energy neutrons ($E < 20$ MeV) is requested (explicitly or by the chosen defaults), a correspondence is needed between each elemental (i.e., not compound) “FLUKA material” and one of the “low-energy cross section materials” available in the FLUKA low-energy neutron library. The default correspondence is set by the name and if more than one material with that name exist in the neutron library, the first in the list with that name (see 10.3, p. 355) is assumed by default. The default can be changed using command `LOW-MAT`.

In the case of our example, only Beryllium is necessary, apart from blackhole and vacuum. In principle, since Beryllium is one of the pre-defined FLUKA materials, this part could even be omitted. However, for pedagogical reasons the following card is proposed, where index 5 is assigned to the target material:

```
*...+...1...+...2...+...3...+...4...+...5...+...6...+...7...+...8
MATERIAL          4.0      0.0      1.848      5.0                      BERYLLIU
```

Notice that the chosen name is `BERYLLIU` and not `BERYLLIUM`, in order to match the name in the list of “low-energy cross section materials” for low-energy neutrons (see Table 10.3), where material names have a maximum length of 8 characters.

The standard output concerning materials is very extended. First a list of multiple scattering parameters (printed by subroutine `MULMIX`) is reported for each material requested. This is mostly of scarce interest for the normal user, except for a table giving for each requested material the proportion of components, both by number of atoms (normalised to 1) and by weight (normalised to material density). The same information is repeated later on in another table entitled `Material compositions`.

If low-energy neutron transport has been requested (explicitly or by a chosen default), the following section reports the relevant material information: in particular, a table entitled “Fluka to low en. xsec material correspondence” specifies which material in the neutron cross section library has been mapped to each input material. Note that a much more detailed cross section information can be obtained by setting a printing flag (`WHAT(4)`) in the `LOW-NEUT` command.

The Table `Material compositions` contains information about the requested materials, those pre-defined by default and the elements used to define compounds. In addition to effective atomic number and atomic weight, density and composition, the table shows the value of some typical quantities: inelastic and

elastic scattering length for the beam particles (not valid for electron and photon beams), radiation length and inelastic scattering length for 20 MeV neutrons.

The next table contains material data related to stopping power (average excitation energy, density effect parameters, and pressure in the case of gases) plus information about the implementation of various physical effects and the corresponding thresholds and tabulations.

The last material table is printed just before the beginning of the history calculations, and concerns the **Correspondence of regions and EMF-FLUKA material numbers and names**.

2.3.8 Assigning materials to regions

A material must be associated to each of the geometry regions, except to those defined as blackhole. This is done in a very straightforward way by command **ASSIGNMAT**. Assigning explicitly blackhole to a region is allowed, but is not necessary (except for region 2) because a region is blackhole by default unless another material has been associated to it. Region 2, if no material is assigned, is **COPPER** by default).

The table entitled **Regions: materials and fields**, in the standard output, can be consulted to check that material assignment has been done as desired.

For the present example the assignment could be:

```
*...+....1....+....2....+....3....+....4....+....5....+....6....+....7....+....8
* Be target, 1st and 2nd half
ASSIGNMAT      5.0      3.0      4.0
* External Black Hole
ASSIGNMAT      1.0      1.0
* Vacuum
ASSIGNMAT      2.0      2.0
```

The same material assignments in a name-based input would be the following (**BLCKHOLE** and **VACUUM** are the pre-defined names of material 1 and 2):

```
*...+....1....+....2....+....3....+....4....+....5....+....6....+....7....+....8
* Be target, 1st and 2nd half
ASSIGNMAT  BERYLLIU  UpstrBe  DwnstrBe
* External Black Hole
ASSIGNMAT  BLCKHOLE  Blckhole
* Vacuum
ASSIGNMAT   VACUUM  Vacarund
```

2.3.9 Production Thresholds

The implicit **NEW-DEFA** default setting, adopted in the example, sets, among other things, the production and transport threshold of heavy particles to 10 MeV. Production thresholds for e^+e^- and photons must be explicitly set using the **EMFCUT** command for all materials in the problem, as described in detail on p. 121. Let us choose also in this case a 10 MeV threshold for the single material of the example (previously marked with material index 5 and name **BERYLLIU**). Following the instructions about the **EMFCUT** option, the card can be written as:

```
*...+....1....+....2....+....3....+....4....+....5....+....6....+....7....+....8
EMFCUT      -0.010    0.010    1.0    5.0    PROD-CUT
```

where the first numerical field is the threshold for e^+e^- (the minus sign meaning kinetic energy) and the second is for photons. The material number is given in the fourth numerical field. For details on all other parameters, and for other possibilities (for example how to introduce a transport cutoff different from production threshold) the user must accurately consult the Notes in Sec. 7.19.

In a name-based input, the above card could be:

```
*...+....1....+....2....+....3....+....4....+....5....+....6....+....7....+....8
EMFCUT      -0.010    0.010    1.0  BERYLLIU    PROD-CUT
```

Production and transport threshold for all other particles can be overwritten using the `PART-THRes` command (p. 208).

2.3.10 Estimators and Detectors

Even though, for setting-up purposes, it is conceivable that no detector be requested in a preliminary run, in most cases FLUKA is used to predict the expectation value of one or more quantities, as determined by the radiation field and by the material geometry described by the user: for such a task several different *estimators* are available. The quantities which are most commonly scored are dose and fluence, but others are available. Dose equivalent is generally calculated from differential fluence using conversion coefficients.

The simplest estimator available to the user is a historical vestige, survived from the “ancient” FLUKA (pre-1988) where the only possible output quantities were energy deposition and star density in regions. It is invoked by option `SCORE` (p. 242), requesting evaluation of one to four different quantities. These can be different forms of energy density (proportional to dose), or of star density (approximately proportional to fluence of selected high-energy hadrons).

For this estimator, the detectors are pre-determined: the selected quantities are reported for each region of the geometry. The corresponding results, printed in the main output immediately after the last history has been completed, are presented in 6 columns as follows:

region number	region name	region volume	first quantity	second quantity	third quantity	fourth quantity
1
2

etc.

on a line for each geometry region. The region volumes (in cm^3) have the value 1.0, or values optionally supplied by the user at the end of the geometry description (see 8.2.2). All other columns are normalised per region volume and per primary particle.

The input could be as follows:

```
*...+...1...+...2...+...3...+...4...+...5...+...6...+...7...+...8
* score in each region energy deposition and stars produced by primaries
SCORE          208.0      210.0
```

The same, in a name-based input:

```
*...+...1...+...2...+...3...+...4...+...5...+...6...+...7...+...8
SCORE          ENERGY BEAMPART
```

Other estimators are more flexible: the corresponding detectors can be requested practically in any number, can be written as unformatted or text files, and in most cases can provide differential distributions with respect to one or more variables. On the other hand, their output is presented in a very compact array form and must generally be post-processed by the user. For this purpose several utility programs are available: but output in text format can even be exported to a spreadsheet for post-processing.

`USRBDX` (see p. 271) is the command required to define a detector for the boundary-crossing estimator. It calculates fluence or current, mono- or bi-directional, differential in energy and angle on any boundary between two selected regions. The area normalisation needed to obtain a current in particles per cm^2 is performed using an area value input by the user: if none is given, the area is assumed to be $= 1.0 \text{ cm}^2$ and the option amounts simply to counting the total number of particles crossing the boundary. Similarly if fluence is scored, but in this case each particle is weighted with the secant of the angle between the particle trajectory and the normal to the boundary surface at the crossing point.

This is one of the estimators proposed for our example. We will request two boundary crossing detectors, one to estimate fluence and one for current, of particles crossing the boundary which separates the upstream and the downstream half of the target.

The following group of cards can be inserted:

```
*...+....1....+....2....+....3....+....4....+....5....+....6....+....7....+....8
* Boundary crossing fluence in the middle of the target (log intervals, one-way)
USRBDX      99.0    209.0    -47.0     3.0     4.0    400. piFluenUD
USRBDX      +50.0                +50.0                0.0    10.0 &
*
* Boundary crossing current in the middle of the target (log intervals, one-way)
USRBDX      -1.0    209.0    -47.0     3.0     4.0    400. piCurrUD
USRBDX      +50.0                +50.0                0.0    10.0 &
```

The same, in a name-based input:

```
*...+....1....+....2....+....3....+....4....+....5....+....6....+....7....+....8
USRBDX      99.0  PIONS+-    -47.0  UpstrBe  DwnstrBe    400. piFluenUD
USRBDX      +50.0                +50.0                0.0    10.0 &
*
USRBDX      -1.0  PIONS+-    -47.0  UpstrBe  DwnstrBe    400. piCurrUD
USRBDX      +50.0                +50.0                0.0    10.0 &
```

According to the instructions reported in Sec. 7.84, it can be seen that the combined fluence of π^+ and π^- is requested only when particles exit region “3” (“UpstrBe”, the upstream half of the target) to enter into region “4” (“DwnstrBe”, the downstream half). There is no interest in the reverse, therefore “one-way scoring” is selected. The scoring of the first detector will be inverse cosine-weighted, in order to define correctly the fluence. Results will be written unformatted on unit 47 for both quantities (so there will be two “Detectors” on the same output unit, but this is not mandatory). The energy distribution is going to be binned in 50 logarithmic intervals, from 0.001 GeV (the default minimum) up to 50 GeV. The angular distribution will be binned into 10 linear solid angle intervals from 0. to 2π (having chosen the one-way estimator). The results will be normalised dividing by the area of the boundary (separation surface between the two regions, in this case the transverse section of the target), and will provide a double-differential fluence or current averaged over that surface (in $\text{cm}^{-2} \text{GeV}^{-1} \text{sr}^{-1}$).

Other fluence scoring options, based respectively on a track-length and on a collision estimator, are USRTRACK (see p. 288) and USRCOLL (p. 282) which request the estimation of volume-averaged fluence (differential in energy) for any type of particle or family of particles in any selected region. The volume normalisation needed to obtain the fluence as track-length density or collision density is performed using a volume value input by the user: if none is given, the volume is assumed to be $= 1.0 \text{ cm}^3$ and the result will be respectively the total track-length in that region, or the total number of collisions (weighted with the mean free path at each collision point).

Note that if additional normalisation factors are desired (e.g., beam power), this can be achieved by giving in input the “volume” or “area” value multiplied or divided by those factors. Options USRTRACK, USRCOLL and USRBDX can also calculate energy fluence, if the “particle” type is set $= 208.0$ (energy, name ENERGY) or 211.0 (electron and photon energy, name EM-ENRGY).

In our example, we are requesting two track-length detectors, to get the average fluence in the upstream half and in the downstream half of the target, respectively.

```
*...+....1....+....2....+....3....+....4....+....5....+....6....+....7....+....8
* Track-length fluence inside the target, Upstream part and Downstream part
* Logarithmic energy intervals
USRTRACK    -1.0    209.0    -48.0     3.0    1000.0    20. piFluenU
USRTRACK     50.0     0.001                &
USRTRACK    -1.0    209.0    -49.0     4.0    1000.0    20. piFluenD
USRTRACK     50.0     0.001                &
```

The volume input is $20 \times 20 \times 2.5 = 1000 \text{ cm}^3$. We are requesting an energy spectrum in 20 logarithmic intervals between 0.001 and 50 GeV. In this case, we ask that the corresponding output be printed, unformatted, on two different files.

In a name-based input, the above example could be:

```
*...+....1....+....2....+....3....+....4....+....5....+....6....+....7....+....8
USRTRACK      -1.0  PIONS+-  -48.0  UpstrBe   1000.0    20.  piFluenU
USRTRACK      50.0    0.001
USRTRACK      -1.0  PIONS+-  -49.0  DwnstrBe   1000.0    20.  piFluenD
USRTRACK      50.0    0.001
```

Option USRBIN provides detailed space distributions of energy deposition, star density or integrated fluence (not energy fluence, unless by writing a special user routine). Using some suitable graphics package, USRBIN output (see p. 274) can be presented in the form of colour maps. Programs for this purpose are available in the \$FLUPRO/flutil directory (PAWLEVBIN.F and various kumac files), and on the FLUKA website www.fluka.org.

USRBIN results are normalised to bin volumes calculated automatically by the program (except in the case of region binning and special 3-variable binning which are only seldom used).

The binning structure does not need to coincide with any geometry region. In our example we propose to ask for two Cartesian space distributions, one of charged pion fluence and one of total energy deposited. The first will extend over a volume larger than the target, because fluence can be calculated even in vacuum. Energy deposition, on the other hand, will be limited to the target volume.

```
*...+....1....+....2....+....3....+....4....+....5....+....6....+....7....+....8
* Cartesian binning of the pion fluence inside and around the target
USRBIN        10.0    209.0    -50.0    50.0    50.0    50.  piFluBin
USRBIN        -50.0    -50.0    -10.0    100.0    100.0    60.0  &
* Cartesian binning of the deposited energy inside the target
USRBIN        10.0    208.0    -51.0    10.0    10.0    5.  Edeposit
USRBIN        -10.0    -10.0     0.0    20.0    20.0    5.0  &
```

Also in this case, the request is for output on two separate files.

Or, using names:

```
*...+....1....+....2....+....3....+....4....+....5....+....6....+....7....+....8
USRBIN        10.0  PIONS+-  -50.0    50.0    50.0    50.  piFluBin
USRBIN        -50.0    -50.0    -10.0    100.0    100.0    60.0  &
USRBIN        10.0  ENERGY  -51.0    10.0    10.0    5.  Edeposit
USRBIN        -10.0    -10.0     0.0    20.0    20.0    5.0  &
```

Angular yields around a fixed direction of particles exiting a given surface can be calculated using option USRYIELD (see p. 292). The results are double-differential distributions with respect to a pair of variables, one of which is generally energy-like (kinetic energy, momentum, etc.) and the other one angle-like (polar angle, rapidity, Feynman-x, etc.) Distributions in LET (Linear Energy Transfer) can also be requested by this option. An arbitrary normalisation factor can be input.

Another commonly used scoring option is RESNUCLEi (see p. 233), which calculates residual nuclei production in a given region. A normalisation factor (usually the region volume) can be input.

A detailed summary of the requested detectors is printed on standard output. The same information is printed in the same format in estimator ASCII output files, and is available in coded form in estimator unformatted output files.

2.3.11 Initialisation of the random number sequence

The random number sequence used in a run is initialised by default by the seeds contained in file `random.dat` provided with the code. To calculate the statistical error of the results, it is necessary to perform other independent runs (at least 4 or 5), each with a different independent initialisation, using the seeds written by the program at the end of each run. The `rfluka` script provided with the code on UNIX and LINUX platforms takes care of this task, provided the following card is issued in the input file:

```
*...+....1....+....2....+....3....+....4....+....5....+....6....+....7....+....8
RANDOMIZE      1.0      0.0
```

The seeds of the random number generator are printed on a special file in hexadecimal form at the end of each group of histories (the size of a group depends on the number of histories requested in the **START** card).

Instead of getting the seeds from the last run, it is also possible to initialise directly another independent random number sequence by setting the second **RANDOMIZE** parameter equal to a different number, for instance:

```
*...+...1...+...2...+...3...+...4...+...5...+...6...+...7...+...8
RANDOMIZE      1.0      1198.
```

2.3.12 Starting signal and number of requested histories

At the end of the input file, a **START** card (see p. 255) is mandatory in order to actually start the calculation. That card must indicate also the number of particle histories requested. The run, however, may be completed before all the histories have been handled in two cases: if a time limit has been met (on some systems) or if a “stop file” is created by the user (see instructions in Note 2 to option **START**).

The **START** card is optionally followed by a **STOP** card. For example, if the user wants to generate 100000 histories, the input file can be closed with the following two cards:

```
*...+...1...+...2...+...3...+...4...+...5...+...6...+...7...+...8
START      100000.0
STOP
```

2.3.13 The sample input file

In summary, the input file for our basic example (**example.inp**) name-based and written in fixed format, could be the following:

```
*...+...1...+...2...+...3...+...4...+...5...+...6...+...7...+...8
TITLE
Charged pion fluence inside and around a proton-irradiated Be target
*...+...1...+...2...+...3...+...4...+...5...+...6...+...7...+...8
BEAM      50.E+00                                PROTON
BEAMPOS    0.0      0.0      -50.0
*
GEOBEGIN                                         COMBNAME
          A simple Be target inside vacuum
RPP blakhole -5000000.0 +5000000.0 -5000000.0 +5000000.0 -5000000.0 +5000000.0
RPP vacumbox -1000000.0 +1000000.0 -1000000.0 +1000000.0 -100.0 +1000000.0
RPP betarget -10.0      +10.0      -10.0      +10.0      0.0      +5.0
* plane to separate the upstream and downstream part of the target
XYP cutplane      2.5
END
* black hole
Blckhole 5 +blakhole -vacumbox
* vacuum around
Vacarund 5 +vacumbox -betarget
* Be target 1st half
UpstrBe 5 +betarget +cutplane
* Be target 2nd half
DwnstrBe 5 +betarget -cutplane
END
GEOEND
*...+...1...+...2...+...3...+...4...+...5...+...6...+...7...+...8
MATERIAL    4.0      0.0      1.848      5.0                                BERYLLIU
*...+...1...+...2...+...3...+...4...+...5...+...6...+...7...+...8
* Be target, 1st and 2nd half
ASSIGNMAT  BERYLLIU UpstrBe DwnstrBe
* External Black Hole
```

```

ASSIGNMAT   BLCKHOLE   Blckhole
* Vacuum
ASSIGNMAT   VACUUM   Vacarund
*...+...1...+...2...+...3...+...4...+...5...+...6...+...7...+...8
* e+e- and gamma production threshold set at 10 MeV
EMFCUT      -0.010    0.010    1.0   BERYLLIU                      PROD-CUT
* score in each region energy deposition and stars produced by primaries
SCORE       ENERGY  BEAMPART
* Boundary crossing fluence in the middle of the target (log intervals, one-way)
USRBDX      99.0    PIONS+-    -47.0  UpstrBe  DwnstrBe    400. piFluenUD
USRBDX      +50.0                      +50.0          0.0    10.0 &
* Boundary crossing current in the middle of the target (log intervals, one-way)
USRBDX      -1.0    PIONS+-    -47.0  UpstrBe  DwnstrBe    400. piCurrUD
USRBDX      +50.0                      +50.0          0.0    10.0 &
* Tracklength fluence inside the target, Upstream part and Downstream part
* Logarithmic energy intervals
USRTRACK     -1.0    PIONS+-    -48.0  UpstrBe    1000.0    20. piFluenU
USRTRACK     50.0      0.001                                &
USRTRACK     -1.0    PIONS+-    -49.0  DwnstrBe    1000.0    20. piFluenD
USRTRACK     50.0      0.001                                &
* Cartesian binning of the pion fluence inside and around the target
USRBIN       10.0    PIONS+-    -50.0    50.0    50.0    50. piFluBin
USRBIN      -50.0    -50.0    -10.0    100.0    100.0    60.0 &
* Cartesian binning of the deposited energy inside the target
USRBIN       10.0    ENERGY    -51.0    10.0    10.0    5. Edeposit
USRBIN      -10.0    -10.0      0.0    20.0    20.0    5.0 &
*...+...1...+...2...+...3...+...4...+...5...+...6...+...7...+...8
RANDOMIZE     1.0
*...+...1...+...2...+...3...+...4...+...5...+...6...+...7...+...8
START        100000.0
STOP

```

The same input file, number-based and using the free format option for the FLUKA commands, but not for the geometry, can instead be written as follows:

```

*...+...1...+...2...+...3...+...4...+...5...+...6...+...7...+...8
TITLE
Charged pion fluence inside and around a proton-irradiated Be target
*...+...1...+...2...+...3...+...4...+...5...+...6...+...7...+...8
GLOBAL                      2.0
BEAM  50.E+00 0. 0. 0. 0. 0. PROTON
BEAMPOS 0. 0. -50.0 0. 0. 0. ' '
*...+...1...+...2...+...3...+...4...+...5...+...6...+...7...+...8
GEOBEGIN                                COMBINAT

      A simple Be target inside vacuum
RPP  1-5000000.0+5000000.0-5000000.0+5000000.0-5000000.0+5000000.0
RPP  2-1000000.0+1000000.0-1000000.0+1000000.0    -100.0+1000000.0
RPP  3    -10.0    +10.0    -10.0    +10.0      0.0    +5.0
XYP  4      2.5
END
* black hole
BH1   5    +1    -2
* vacuum around
VA2   5    +2    -3
* Be target 1st half
BE3   5    +3    +4
* Be target 2nd half
BE4   5    +3    -4
END
GEOEND
MATERIAL  4.0 9.0122 1.848 5.0 0. 0. BERYLLIU
* Be target, 1st and 2nd half

```

```

ASSIGNMAT 5.0 3.0 4.0 0. 0. 0.
* External Black Hole
ASSIGNMAT 1.0 1.0 0. 0. 0. 0.
* Vacuum
ASSIGNMAT 2.0 2.0 0. 0. 0. 0.
* e+e- and gamma production threshold set at 10 MeV
EMFCUT -0.010 0.010 1.0 5.0, , , PROD-CUT
* score in each region energy deposition and stars produced by primaries
SCORE 208.0 210. 0. 0. 0. 0.
* Boundary crossing fluence in the middle of the target (log intervals, one-way)
USRBDX 99.0 +209.0 -47.0 3.0 4.0 +400.0 piFluenUD
USRBDX +50.00 0. +50.0 0. 0. 10.0 &
* Boundary crossing current in the middle of the target (log intervals, one-way)
USRBDX -1.0 +209.0 -47.0 3.0 4.0 +400.0 piCurrUD
USRBDX +50.00 0. +50.0 0. 0. 10.0 &
* Tracklength fluence inside the target, Upstream part and Downstream part
* Logarithmic energy intervals
USRTRACK -1.0 209.0 -48.0 3.0 1000.0 20. piFluenU
USRTRACK 50.0 0.001 0. 0. 0. 0. &
USRTRACK -1.0 209.0 -49.0 4.0 1000.0 20. piFluenD
USRTRACK 50.0 0.001 0. 0. 0. 0. &
* Cartesian binning of the pion fluence inside and around the target
USRBIN 10.0 209.0 -50.0 50.0 50.0 50. piFluBin
USRBIN -50.0 -50.0 -10.0 100.0 100.0 60.0 &
* Cartesian binning of the deposited energy inside the target
USRBIN 10.0 208.0 -51.0 10.0 10.0 5. Edeposit
USRBIN -10.0 -10.0 0.0 20.0 20.0 5.0 &
RANDOMIZE 1.0 0. 0. 0. 0. 0.
START 100000.0 0. 0. 0. 0. 0.
STOP

```

Other possible combinations are name-based free format and number-based fixed format.

2.4 Running Fluka

It is advisable, but not mandatory, to keep separate the `$FLUPRO` directory from that or those where calculations are run and input files are kept. For instance, `flukawork`:

```
cd /home/user/flukawork
```

As mentioned above, the `rfluka` script in `$FLUPRO/flutil` should be used to drive the FLUKA run. In the following it is supposed that the user is going to ask for five statistically independent runs, each one made of 100000 histories, of the proposed basic example. The command is:

```
$FLUPRO/flutil/rfluka -N0 -M5 example &
```

(on LINUX/UNIX, the `&` character allows to run the program in the background without “freezing” the terminal window).

The script creates a temporary subdirectory called `fluka_nnnn` where `nnnn` is the number of the subprocess. For instance, when the first run (or “cycle”) starts, the user will see on the terminal lines similar to the following ones:

```

$TARGET_MACHINE = Linux
$FLUPRO = /home/user/flupro
2789: old priority 0, new priority 10

```

```
Initial seed already existing
```

```
Running fluka in /home/user/flukawork/fluka_2789
```

```
===== Running FLUKA for cycle # 1 =====
```

At the end of each cycle the output files will be copied onto the running directory, the temporary directory will be erased and a new one will be created where the next run will take place. The names of the output files from each run are built by appending to the input file name the run number and an extension depending on their content: `.out` for the standard output, `.err` for the error file, `.log` for the log file and `_fort.nn` for the estimator files (with `nn` = absolute value of the selected output unit). The file containing the random number seeds will be called `ran<input file name><run number>`.

The error file may contain error messages related to the event generators (for instance when the program does not manage to conserve exactly energy or another quantity) or to the geometry tracking. Most of those are generally only warning messages which can be ignored unless there is a large number of them.

The log file generally contains messages related to fatal errors (input errors, overflow, etc.)

During a multiple run, lines like the following will appear on the user's screen:

```
===== Running FLUKA for cycle # 1 =====
```

```
Removing links
```

```
Removing temporary files
```

```
Saving output and random number seed
```

```
Saving additional files generated
```

```
  Moving fort.47 to /home/fasso/Fluka/test/example01_fort.47
  Moving fort.48 to /home/fasso/Fluka/test/example01_fort.48
  Moving fort.49 to /home/fasso/Fluka/test/example01_fort.49
  Moving fort.50 to /home/fasso/Fluka/test/example01_fort.50
  Moving fort.51 to /home/fasso/Fluka/test/example01_fort.51
```

```
===== Running FLUKA for cycle # 2 =====
```

```
Removing links
```

```
Removing temporary files
```

```
Saving output and random number seed
```

```
Saving additional files generated
```

```
  Moving fort.47 to /home/fasso/Fluka/test/example002_fort.47
  Moving fort.48 to /home/fasso/Fluka/test/example002_fort.48
  Moving fort.49 to /home/fasso/Fluka/test/example002_fort.49
  Moving fort.50 to /home/fasso/Fluka/test/example002_fort.50
  Moving fort.51 to /home/fasso/Fluka/test/example002_fort.51
```

```
===== Running FLUKA for cycle # 3 =====
```

```
.....
```

```
===== Running FLUKA for cycle # 4 =====
```

```
.....
```

```
===== Running FLUKA for cycle # 5 =====
```

```
Removing links
```

Removing temporary files

Saving output and random number seed

Saving additional files generated

```
Moving fort.47 to /home/fasso/Fluka/test/example005_fort.47
Moving fort.48 to /home/fasso/Fluka/test/example005_fort.48
Moving fort.49 to /home/fasso/Fluka/test/example005_fort.49
Moving fort.50 to /home/fasso/Fluka/test/example005_fort.50
Moving fort.51 to /home/fasso/Fluka/test/example005_fort.51
```

End of FLUKA run

At this time, in the working directory, the following new files exist:

example001_fort.47	example002_fort.47	example005_fort.47
example001_fort.48	example002_fort.48	example005_fort.48
example001_fort.49	example002_fort.49	example005_fort.49
example001_fort.50	example002_fort.50	example005_fort.50
example001_fort.51	example002_fort.51	example005_fort.51
example001.out	example002.out	example005.out
example001.err	example002.err	example005.err

In Chapter 9 the user can find a comprehensive description of the content of the FLUKA standard output. For the purpose of this beginner's guide, it can just be pointed out that, according to the content of the USRBDX command, the files with extension `fort.47` contain, in binary form, the boundary crossing estimator output for the required pion fluence and current detectors (for more details see 9.5.5). These files must be combined together to produce a table of values with their statistical errors which can be easily interfaced by the user to some analysis codes and/or graphic visualisation tools. Similarly, the files with extension `fort.48` and `fort.49` will contain the track-length estimator output, and those with extension `fort.50` and `fort.51` the output from USRBIN.

2.5 Accessing results

2.5.1 Boundary crossing estimator

Binary files from the USRBDX estimator can be accessed by means of the USXSUW.F readout code, which is located in the `$FLUPRO/flutil` directory.

That readout code can be easily compiled. For example, the same compiling and linking FLUKA tools can be used for this purpose:

```
cd $FLUPRO/flutil
./lfluka usxsuw.f -o usxsuw
```

The simplest way, however, is to use the `makefile` which is available in the `$FLUPRO/flutil` directory. In that directory, just type:

```
make
```

and all the post-processing utilities will be compiled and linked.

In order to process the 5 output files produced by the proposed example, the following interactive procedure can be used:

```
cd /home/user/flukawork
$FLUPRO/flutil/usxsuw
```

The readout code will ask for the first FLUKA detector file name:

Type the input file:

For each detector file the program will show the content of the TITLE card of the FLUKA input file, the date and time of the FLUKA run and the number of histories for the given run.

The request will be iterated until a blank line is given. This will be interpreted as the end of the list of files, and then a name for the output file prefix will be requested. Let's use, for example, the prefix pionbdx:

```
Type the input file: example001_fort.47
Charged pion fluence inside and around a proton-irradiated Be target
DATE: 7/15/ 5, TIME: 16:22:11
100000.
100000
Type the input file: example002_fort.47
Charged pion fluence inside and around a proton-irradiated Be target
DATE: 7/15/ 5, TIME: 16:23: 3
100000.
100000
Type the input file: example003_fort.47
Charged pion fluence inside and around a proton-irradiated Be target
DATE: 7/15/ 5, TIME: 16:23:54
100000.
100000
Type the input file: example004_fort.47
Charged pion fluence inside and around a proton-irradiated Be target
DATE: 7/15/ 5, TIME: 16:24:51
100000.
100000
Type the input file: example005_fort.47
Charged pion fluence inside and around a proton-irradiated Be target
DATE: 7/15/ 5, TIME: 16:25:45
100000.
100000
Type the input file:  
Type the output file name: pionbdx
```

At this point the following 3 new files are produced:

```
pionbdx
piobdxn_sum.lis
pionbdx_tab.lis
```

The first one (pionbdx) is again a binary file that can be read out at any time by USXSUW. The content of this file is statistically equivalent to that of the sum of the files used to obtain it, and it can replace them to be combined with further output files if desired (the USXSUW program takes care of giving it the appropriate weight).

The other two files are ASCII text files.

Let us first examine pionbdx.sum.lis. This contains many comments which can help the user to understand the results. Since by means of the USRBDX command separate detectors for pion fluence and current have been requested, with their output on the same logical unit, there will be two different sections in the file, identified by the word "Detector": Detector no. 1 is for fluence and Detector no. 2 is for current, because this is the order in which the USRBDX commands have been given.

Let us inspect the output from Detector no. 1:

```
Charged pion fluence inside and around a proton-irradiated Be target

Total primaries run: 500000
Total weight of the primaries run: 500000.
```

Detector n: 1(1) piFluenUD

(Area: 400. cmq,
distr. scored: 209 ,
from reg. 3 to 4,
one way scoring,
fluence scoring)

Tot. resp. (Part/cmq/pr) 8.6904905E-04 +/- 0.6976866 %
(--> (Part/pr) 0.3476196 +/- 0.6976866 %)

The total (summed) number of primaries (histories) is reported at first, then the main features of USRBDX request are summarised. The following numbers represent the energy and angle integrated fluence ("total response").

Here and later, the statistical error is always expressed in percentage.

After this heading, the differential fluence tabulation as a function of (pion) energy, and integrated over solid angle, is reported, starting with the boundaries of the energy bins. As a general convention, these values are given from the highest to the lowest value:

**** Different. Fluxes as a function of energy ****
**** (integrated over solid angle) ****

Energy boundaries (GeV):

49.99992	40.27077	32.43475	26.12349	21.04029
16.94620	13.64875	10.99293	8.853892	7.131072
5.743484	4.625898	3.725775	3.000802	2.416896
1.946608	1.567831	1.262757	1.017045	0.8191454
0.6597533	0.5313764	0.4279793	0.3447017	0.2776285
0.2236066	0.1800965	0.1450527	0.1168279	9.4095118E-02
7.5785778E-02	6.1039131E-02	4.9161937E-02	3.9595842E-02	3.1891152E-02
2.5685664E-02	2.0687662E-02	1.6662188E-02	1.3420003E-02	1.0808695E-02
8.7055033E-03	7.0115575E-03	5.6472253E-03	4.5483690E-03	3.6633324E-03
2.9505091E-03	2.3763892E-03	1.9139835E-03	1.5415541E-03	1.2415934E-03
Lowest boundary (GeV): 1.0000000E-03				

Flux (Part/GeV/cmq/pr):

1.5418744E-09 +/-	99.00000	%	4.8503271E-08 +/-	6.709127	%
2.3456116E-07 +/-	6.506497	%	5.9040013E-07 +/-	3.466331	%
1.2585346E-06 +/-	4.051404	%	2.5295039E-06 +/-	2.039807	%
4.6113087E-06 +/-	2.195296	%	7.6260553E-06 +/-	1.939942	%
1.2214471E-05 +/-	0.8310503	%	1.8394410E-05 +/-	0.6178440	%
2.6636921E-05 +/-	1.128397	%	3.6855919E-05 +/-	1.204921	%
5.1703457E-05 +/-	1.100655	%	6.9101960E-05 +/-	0.7564522	%
9.0419722E-05 +/-	1.799108	%	1.1945122E-04 +/-	1.256268	%
1.5757892E-04 +/-	0.8898824	%	1.9452766E-04 +/-	1.332425	%
2.4165030E-04 +/-	1.521364	%	3.0573772E-04 +/-	2.473622	%
3.6900895E-04 +/-	1.399170	%	4.4734811E-04 +/-	0.9543594	%
5.2953843E-04 +/-	1.964312	%	6.1596523E-04 +/-	1.349476	%
6.4003764E-04 +/-	3.323846	%	6.8828161E-04 +/-	0.9288639	%
6.8151421E-04 +/-	2.018673	%	7.0822553E-04 +/-	4.401796	%
7.4972271E-04 +/-	2.600316	%	6.9859857E-04 +/-	3.693749	%
6.8915845E-04 +/-	4.332464	%	6.6514849E-04 +/-	8.753220	%
6.4636284E-04 +/-	11.30834	%	5.5008888E-04 +/-	7.691558	%
4.3721433E-04 +/-	11.36630	%	3.2056248E-04 +/-	8.380781	%
4.2511927E-04 +/-	12.24571	%	2.2697043E-04 +/-	12.99932	%
2.0069227E-04 +/-	13.10813	%	1.7180138E-04 +/-	16.90801	%
9.9383309E-05 +/-	21.15753	%	2.9268101E-04 +/-	39.29378	%

1.5672133E-04 +/-	44.01294	%	2.1093644E-04 +/-	34.72458	%
7.4201569E-05 +/-	33.68359	%	7.2452240E-05 +/-	33.54827	%
8.6934262E-05 +/-	62.03180	%	1.0245090E-04 +/-	99.00000	%
1.6312006E-04 +/-	82.06016	%	1.3002084E-04 +/-	52.15991	%

Soon after, the cumulative fluence distribution as a function of energy is also given:

**** Cumulative Fluxes as a function of energy ****
 **** (integrated over solid angle) ****

Energy boundaries (GeV):

49.99992	40.27077	32.43475	26.12349	21.04029
16.94620	13.64875	10.99293	8.853892	7.131072
5.743484	4.625898	3.725775	3.000802	2.416896
1.946608	1.567831	1.262757	1.017045	0.8191454
0.6597533	0.5313764	0.4279793	0.3447017	0.2776285
0.2236066	0.1800965	0.1450527	0.1168279	9.4095118E-02
7.5785778E-02	6.1039131E-02	4.9161937E-02	3.9595842E-02	3.1891152E-02
2.5685664E-02	2.0687662E-02	1.6662188E-02	1.3420003E-02	1.0808695E-02
8.7055033E-03	7.0115575E-03	5.6472253E-03	4.5483690E-03	3.6633324E-03
2.9505091E-03	2.3763892E-03	1.9139835E-03	1.5415541E-03	1.2415934E-03
Lowest boundary (GeV): 1.0000000E-03				

Cumul. Flux (Part/cm²/pr):

1.5001119E-08 +/-	99.00000	%	3.9507350E-07 +/-	7.326498	%
1.8754495E-06 +/-	5.464718	%	4.8765669E-06 +/-	1.819896	%
1.0029117E-05 +/-	1.898280	%	1.8370021E-05 +/-	1.277005	%
3.0616819E-05 +/-	0.6900454	%	4.6929261E-05 +/-	0.9553517	%
6.7972585E-05 +/-	0.7029299	%	9.3496434E-05 +/-	0.6531623	%
1.2326548E-04 +/-	0.5382378	%	1.5644032E-04 +/-	0.6154544	%
1.9392396E-04 +/-	0.6043725	%	2.3427299E-04 +/-	0.5368618	%
2.7679623E-04 +/-	0.5548110	%	3.2204165E-04 +/-	0.6000980	%
3.7011484E-04 +/-	0.6263003	%	4.1791250E-04 +/-	0.6480659	%
4.6573509E-04 +/-	0.7125404	%	5.1446725E-04 +/-	0.7778813	%
5.6183949E-04 +/-	0.8066853	%	6.0809392E-04 +/-	0.7142704	%
6.5219263E-04 +/-	0.7654761	%	6.9350738E-04 +/-	0.7260005	%
7.2808337E-04 +/-	0.8159186	%	7.5803063E-04 +/-	0.7573094	%
7.8191340E-04 +/-	0.7549785	%	8.0190296E-04 +/-	0.7531289	%
8.1894622E-04 +/-	0.7366922	%	8.3173712E-04 +/-	0.6872664	%
8.4189989E-04 +/-	0.6799491	%	8.4980001E-04 +/-	0.6579692	%
8.5598318E-04 +/-	0.6862395	%	8.6022145E-04 +/-	0.6667165	%
8.6293457E-04 +/-	0.6859071	%	8.6453673E-04 +/-	0.6995495	%
8.6624804E-04 +/-	0.6864265	%	8.6698390E-04 +/-	0.6886846	%
8.6750800E-04 +/-	0.6864119	%	8.6786930E-04 +/-	0.6882262	%
8.6803763E-04 +/-	0.6885374	%	8.6843700E-04 +/-	0.6933275	%
8.6860918E-04 +/-	0.6915213	%	8.6879585E-04 +/-	0.6911866	%
8.6884876E-04 +/-	0.6931223	%	8.6889038E-04 +/-	0.6942393	%
8.6893054E-04 +/-	0.6953420	%	8.6896872E-04 +/-	0.6967193	%
8.6901762E-04 +/-	0.6981055	%	8.6904905E-04 +/-	0.6976866	%

The numbers for the cumulative distribution have been obtained by multiplying each value of the differential distribution by the corresponding energy bin width (variable if the distribution is logarithmic as in our example). The integral fluence in any given energy interval can be obtained as the difference between the values of the cumulative distribution at the two bounds of that interval.

Since more than one angular interval was requested, at this point the angular distribution *with respect to the normal at the boundary crossing point* is reported, both in steradians and in degrees:

**** Double diff. Fluxes as a function of energy ****

Solid angle minimum value (sr): 0.000000

Solid angle upper boundaries (sr):

0.6283185	1.256637	1.884956	2.513274	3.141593
3.769911	4.398230	5.026548	5.654867	6.283185

Angular minimum value (deg.): 0.000000

Angular upper boundaries (deg.):

25.84193	36.86990	45.57299	53.13010	60.00000
66.42182	72.54239	78.46304	84.26083	90.00000

Let us take for instance the energy bin from 0.345 GeV to 0.278 GeV:

Energy interval (GeV): 0.3447016 0.2776284

Flux (Part/sr/GeV/cm²/pr):

2.2090337E-04 +/-	2.271138	%	1.6099877E-04 +/-	2.023665	%
1.2373505E-04 +/-	3.802638	%	9.4749055E-05 +/-	2.419357	%
7.0389280E-05 +/-	5.640523	%	6.6853667E-05 +/-	9.292711	%
6.8042267E-05 +/-	5.421218	%	6.8482914E-05 +/-	11.91976	%
5.8157104E-05 +/-	2.943847	%	4.8027632E-05 +/-	39.71496	%

Flux (Part/deg/GeV/cm²/pr):

5.3710260E-06 +/-	2.271138	%	9.1729089E-06 +/-	2.023665	%
8.9330297E-06 +/-	3.802638	%	7.8776966E-06 +/-	2.419357	%
6.4377805E-06 +/-	5.640523	%	6.5410413E-06 +/-	9.292711	%
6.9850003E-06 +/-	5.421218	%	7.2676362E-06 +/-	11.91976	%
6.3026077E-06 +/-	2.943847	%	5.2580162E-06 +/-	39.71496	%

The same structure is then replicated for Detector no. 2:

Detector n: 2(2) piCurrUD
 (Area: 400. cm²,
 distr. scored: 209 ,
 from reg. 3 to 4,
 one way scoring,
 current scoring)

Tot. resp. (Part/cm ² /pr)	7.1694393E-04	+/-	0.7243900	%
(--> (Part/pr)	0.2867776	+/-	0.7243900	%)

and so on.

Note that in this case the ratio between the calculated fluence (8.690E-04) and the corresponding current (7.169E-04) is about 1.2. The ratio between the numerical values of the two quantities would be 1 if the pions were all crossing the boundary at a right angle, 2 in the case of an isotropic distribution, and could even tend to infinity if the particle direction were mainly parallel to the boundary:

Fluence and current are very different quantities and should not be confused!

Note also that the above output reports also the current value not normalised per unit area. This is equivalent to a simple count of crossing particles, so we see that in our example about 0.287 charged pions per primary proton cross the middle plane of the target.

The previous file has a structure which is not easily interfaceable to other readout codes. This can be easily achieved by means of the other output file, `pionbdx_tab.lis`: there the user can find, for each Detector, a simple 4-column structure for the differential fluence integrated over solid angle. The table starts from the lowest energy, and the four columns represent respectively E_{\min} , E_{\max} , the differential fluence and the statistical error in percentage:

```
# Detector n: 1 piFluenUD (integrated over solid angle)
# N. of energy intervals 50
1.000E-03 1.242E-03 1.300E-04 5.216E+01
1.242E-03 1.542E-03 1.631E-04 8.206E+01
1.542E-03 1.914E-03 1.025E-04 9.900E+01
1.914E-03 2.376E-03 8.693E-05 6.203E+01
2.376E-03 2.951E-03 7.245E-05 3.355E+01
2.951E-03 3.663E-03 7.420E-05 3.368E+01
3.663E-03 4.548E-03 2.109E-04 3.472E+01
4.548E-03 5.647E-03 1.567E-04 4.401E+01
5.647E-03 7.012E-03 2.927E-04 3.929E+01
.....
```

By convention, when in a given bin the statistics is not sufficient to calculate a standard deviation, the statistical error is printed as 99%. For a null fluence the statistical error is also null.

After this table, the double differential fluence is reported.

First, one or more lines marked by a `#` sign in column 1 give, from minimum to maximum, the extremes of the solid angle intervals. Then, for each energy interval, the minimum and maximum of the interval followed by as many pairs of values as the number of angular bins: the first value is the calculated double-differential quantity (fluence or current) in $\text{cm}^{-2} \text{sr}^{-1}$ and the second is the corresponding statistical error in percent. For instance, for our example we obtain the following printout (for the sake of space only the first 3 bins in energy are shown):

```
# double differential distributions
# number of solid angle intervals 10
# 0.000E+00 6.283E-01 6.283E-01 1.257E+00 1.257E+00 1.885E+00 ...
#
.....
2.069E-02 2.569E-02 4.013E-05 2.472E+01 4.509E-05 2.068E+01 ...
2.569E-02 3.189E-02 5.408E-05 1.907E+01 4.657E-05 2.200E+01 ...
3.189E-02 3.960E-02 5.150E-05 7.137E+00 5.355E-05 1.587E+01 ...
.....
```

2.5.2 Track length estimator

The program to analyse USRTRACK binary output is called `ustsuw.f` and can also be found in `$FLUPRO/flutil`. Its use is very similar to that of `usxsuw.f` described above. Applying it to the `example00*.fort.48` files (output of the first USRTRACK detector in our example), we obtain for the average fluence of charged pions in the upstream half of the beryllium target:

```
Tot. response (p/cm2/pr) 5.4765277E-04 +/- 0.6965669 %
```

and from the `example00*.fort.49` files (pion fluence in the downstream half):

```
Tot. response (p/cm2/pr) 1.3474772E-03 +/- 0.5352812 %
```

As it was to be expected, the average fluence obtained above by the boundary crossing estimator on the middle surface ($8.69\text{E-}04 \text{ cm}^{-2}$) has a value which is intermediate between these two.

2.5.3 Binning estimator

To analyse the binary output from USBIN, two programs are needed, both available in `$FLUPRO/flutil`. The first, `usbsuw.f`, performs a statistical analysis of the results and produces a new unformatted file, with

a name chosen by the user. The second program, USBREA.F, reads the latter file and writes on a formatted file two arrays, namely the content of each bin, averaged over the given number of runs, followed by the corresponding errors in percent. The second USRBIN detector defined in `example.inp` gives the following values of energy deposition (in GeV/cm³):

```
1
Cartesian binning n. 1 "Edeposit " , generalized particle n. 208
X coordinate: from -1.0000E+01 to 1.0000E+01 cm, 20 bins ( 1.0000E+00 cm wide)
Y coordinate: from -1.0000E+01 to 1.0000E+01 cm, 20 bins ( 1.0000E+00 cm wide)
Z coordinate: from 0.0000E+00 to 5.0000E+00 cm, 5 bins ( 1.0000E+00 cm wide)
Data follow in a matrix A(ix,iy,iz), format (1(5x,1p,10(1x,e11.4)))

accurate deposition along the tracks requested
1.7164E-07 3.4587E-07 2.1976E-07 3.0997E-07 1.4963E-07 3.5431E-07 .....
5.6597E-07 7.5792E-07 3.6563E-07 2.7822E-07 2.6084E-07 2.8645E-07 .....
2.6191E-07 1.6716E-07 3.8680E-07 2.4925E-07 4.2334E-07 3.5025E-07 .....
.....
```

and the following corresponding percentage errors:

```
Percentage errors follow in a matrix A(ix,iy,iz), format (1(5x,1p,10(1x,e11.4)))

1.3936E+01 4.3211E+01 3.0601E+01 2.2874E+01 1.7783E+01 2.7942E+01 .....
1.6548E+01 1.2291E+01 1.4539E+01 2.4576E+01 2.7828E+01 1.7247E+01 .....
2.2423E+01 1.7258E+01 2.0349E+01 3.7997E+01 2.6855E+01 2.9230E+01 .....
.....
```

2.5.4 Readout of other Fluka estimators

The \$FLUPRO/flutil directory contains two other programs similar to `usxsuw.f` and `ustsuw.f` to average the outputs from other FLUKA estimators and binnings:

1. `usrsuw.f`: to read out the RESNUCLEi output (p. 233);
2. `usysuw.f`: to read out the USRYIELD output (p. 292);

2.6 Various settings

Accuracy and computer speed depend on several parameters that can be freely tuned by the user: but in general an increase of either one results in a decrease of the other. The proper balance must be based both on physical and on practical considerations. The present defaults have been designed to give satisfactory results in the most common cases: but other sets of defaults can be implemented using option `DEFAULTS` (to be placed at the beginning of the input file, just after the title).

Even when one set of defaults is enforced, the user can still override some of them by modifying single parameters. The most used ones concern energy cutoffs (option `EMFCUT` for electrons and photons, `LOW-BIAS` for low-energy neutrons, `PART-THRes` for all other particles, described respectively on page 121, 164 and 208), thresholds for delta-ray production (option `DELTARAY`, p. 106), particles to be ignored (option `DISCARD`, p. 112), switching on or off some physical effect (`EMFCUT`, `IONFLUCT`, `MUPHOTON`, `PAIRBREM`, `PHOTONUC`, `PHYSICS`, `POLARIZAti`: see respectively p. 121, 154, 191, 206, 210, 214, 226), and (more rarely) the size of the step for transporting charged particles (`FLUKAFIX`, `MCSTHResh`, `MULSOPT`, `STEPsize`, see respectively p. 141, 182, 187, 256).

Energy cutoffs for each particle are listed in a table on standard output (Particle transport thresholds).

2.7 Biasing

Although FLUKA is able to perform fully analogue particle transport calculations (i.e., to reproduce faithfully actual particle histories), in many cases of very non-uniform radiation fields, such as those encountered in

shielding design, only a very small fraction of all the histories contributes to the desired response (dose, fluence) in the regions of interest, for instance behind thick shielding. In these cases, the user's concern is not to simulate exactly what occurs in reality, but to estimate in the most efficient way the desired response. This can be obtained by replacing the actual physical problem with a mathematically equivalent one, i.e., having the same solution but faster statistical convergence.

A rigorous mathematical treatment of such variance-reduction techniques can be found in several textbooks (see for instance those of Lux and Koblinger [128] or Carter and Cashwell [49]). In the present practical introduction we will only issue a few important warnings:

- In the limit of the number of histories tending to infinity, the value of each calculated quantity tends *exactly* to the same average in the analogue and in the corresponding biased calculation. In other words, biasing is *mathematically correct* and implies no approximation. However, an acceleration of convergence in certain regions of phase space (space/energy/angle) will generally be paid for by a slower convergence in other regions. Because an actual calculation does not use an infinite number of particles, but is necessarily truncated after a finite number of histories, results must be considered with some judgment. For instance, if the number of histories is too small, it can happen that total energy is not conserved (check the energy budget summary at the very end of main output!)
- A bad choice of biasing parameters may have consequences opposite to what is desired, namely a slower convergence. A long experience, and often some preliminary trial-and-error investigation, are needed in order to fully master these techniques (but some biasing algorithms are “safer” than others).
- Because biasing implies replacing some distributions by others having the same expectation value but different variance (and different higher moments), biasing techniques in general do not conserve correlations and cannot describe correctly fluctuations.

The simplest (and safest) biasing option offered by FLUKA is importance biasing, which can be requested by option **BIASING** (p. 86). Each geometry region is assigned an “importance”, namely a number between 10^{-4} and 10^4 , proportional to the contribution that particles in that region are expected to give to the desired result. The ratio of importances in any two adjacent regions is used to drive a classical biasing algorithm (“Splitting” and “Russian Roulette”). In a simple, monodimensional attenuation problem, the importance is often set equal to the inverse of the expected fluence attenuation factor for each region.

In electron accelerator shielding, two other biasing options are commonly employed: **EMF-BIAS** (p. 116) and **LAM-BIAS** (p. 160). The first one is used to request leading particle biasing, a technique which reduces considerably the computer time required to handle high-energy electromagnetic showers. With this option, CPU time becomes proportional to primary energy rather than increasing exponentially with it. Option **LAM-BIAS** is necessary in order to sample with acceptable statistics photonuclear reactions which have a much lower probability than competing electromagnetic photon reactions, but are often more important from the radiological point of view.

Other important options are those which set weight window biasing (**WW-FACTOr** (p. 297) **WW-THRESh** (p. 302) and **WW-PROFIle** (p. 300)), but their use requires more experience than assumed here for a beginner.

Particle importances, weight windows and low-energy neutron biasing parameters are reported for each region on standard output. On user's request (expressed as **SDUM = PRINT** in a **BIASING** card), Russian Roulette and Splitting counters are printed for each region on standard output before the final summary. Such counters can be used for a better tuning of the biasing options.

2.8 Flair

Flair [96] is an advanced user interface for FLUKA to facilitate the editing of FLUKA input files, execution of the code and visualization of the output files. It is based entirely on python and Tkinter (<http://wiki.python.org>).

Flair provides the following functionality:

1. front-end interface for an easy and almost error free editing as well as validation and error correction, of the input file during editing
2. interactive geometry editor, allowing to editing bodies and regions in a visual/graphical way with immediate debugging information
3. compiling, debugging, running and monitoring of the status during a run
4. back-end interface for post-processing of the output files and plot generation through an interface with gnuplot (<http://www.gnuplot.info>) or 3D photorealistic images
5. library of materials and geometrical objects, for easier editing, storing and sharing among other users and projects
6. python API for manipulating the input files, post processing of the results and interfacing to gnuplot
7. import/export to various formats (MCNP, povray, dxf, bitmap-images)

The philosophy of Flair is to work on an intermediate level of user interface. Not too high, that hides the inner functionality of FLUKA from the user, and not so low that the user is in constant need of the FLUKA manual to verify the options needed for each card. Flair works directly with the input file of FLUKA and is able to read/write all acceptable FLUKA input formats. Inside the Flair editor the user is working directly with the FLUKA cards having a small dialog for each card that displays the card information in an interpreted human readable way. The only exception is that the cards in Flair are called “extended cards” where each card is not composed only by 6 WHATs and 1 SDUM, but rather it contains all related information in one unit (comments preceding the card, continuation cards, titles, etc).

Flair includes its own manual.

Chapter 3

Installation

3.1 Requirements

FLUKA is available at the moment only for `x86` and `x86_64` Linux systems. The FLUKA package can be downloaded from the FLUKA website www.fluka.org. This version of the code should be run on the platforms for which it has been released, which are:

- FLUKA 32 bits, requires `gcc/g77` (version ≥ 3.4)
- FLUKA 64 bits, requires `gcc/gfortran` (version ≥ 8.0)

The Linux `x86` version must be compiled at 32 bits with `g77` but can run on both 32 and 64 bit machines while the Linux `x86_64` version must be compiled with `gfortran` and works only on 64 bits machine. The latter is still tentative, we cannot exclude some issues with that version. The code has been checked and validated for these platforms/compiler only for the time being.

The availability of the source code (available under the license reported at the beginning of this volume) shall not be exploited for tentative builds on other architectures or with different compilers/compiler options than the ones recommended by the development team. Our experience shows that for a code of the complexity of FLUKA the chances of hitting one or more compiler issues are very large. Therefore users shall not make use for every serious task, including whichever form of publication or presentation, of code versions built on platforms and/or with compiler options which have not been cleared as safe by the development team.

We distribute a package containing compiled libraries, user routines in source form, `INCLUDE` files, various unformatted and formatted data files and a number of scripts for compiling (`$FLUPRO/flutil/fff`), linking (`$FLUPRO/flutil/lfluka`) and running (`$FLUPRO/flutil/rfluka`) the program on a given platform. A list of the contents is provided in a `README` file, and information on the current version, possibly overriding parts of the present manual, may be contained in a file `RELEASE-NOTES`. No external library routines are required. The timing and other necessary service routines are already included.

3.2 Installation instructions

Different packages can be downloaded from the FLUKA website www.fluka.org (in the tar file name below, `yy` and `zz` are respectively the `gfortran` compiler and `glibc` versions used when generating the code libraries):

- 32 bits: requires `gcc/g77` (version ≥ 3.4)
 - Linux `x86` (tar.gz package): `fluka2023.3-linuxAA.tar.gz`
 - Linux `x86` (rpm installer): `fluka2023.3-0.i686.rpm`
- 64 bits: requires `gcc/gfortran` (version ≥ 8.4)
 - Linux `x86_64` (tar.gz package): `fluka2023.3-linux-yy-gfor64bitzzAA.tar.gz`
 - Linux `x86_64` (rpm installer): `fluka2023.3-0.x86_64.rpm`
 - Mac (intel) (tar.gz package): `fluka2023.3-mac-yy-gfor64bit-AA.tar.gz`
 - Mac (arm) (tar.gz package): `fluka2023.3-macm12-yy-gfor64bit-AA.tar.gz`
- data files required by FLUKA, all versions:
 - `fluka2023.3-data.tar.gz`

3.2.1 Installation of the tar.gz packages

1. The user must define few environmental variables:

- FLUPRO: pointing to the directory where the distribution tar file will be decompressed. If you work on **bash** do:
`> export FLUPRO=/path/to/fluka`
 or if you work on **cs**h or **tc**sh do:
`> setenv FLUPRO /path/to/fluka`

If the directory does not exist you should first create it by:

```
> mkdir /path/to/fluka
```

- FLUFOR (optional): containing the compiler type (**gfortran** or **g77**) which must be coherent with the architecture of the package you downloaded. If you work on **bash** do:
`> export FLUFOR=g77` or `> export FLUFOR=gfortran`
 or if you work on **cs**h or **tc**sh do:
`> setenv FLUFOR g77` or `> setenv FLUFOR gfortran`

In case FLUFOR is not set the script does an attempt of checking if the name of the **\$FLUPRO** directory contains the **gfor** string. In this case **gfortran** is selected. If the FLUFOR variable is not set and the compiler platform name is not coded in the directory name **g77** is selected.

- GFORFLU (optional): set to specify the specific version of **gfortran** to be used if more than one is available (i.e. if on your machine **gfortran** points to a version $< 8.x$, and **gfortran8** points to version 8.x, you can set GFORFLU to **gfortran8** and happily use the FLUKA **gfortran** 64 bits version).

Note: Such definition of the environment variables are lost when you log out. In order to make it permanently available you should add the **export/setenv** command to your shell configuration file:

- If you work on **bash** add them to your **.bashrc** file;
- If you work on **cs**h (or **tc**sh add them to your **.cshrc** (or **.tcshrc**) file;

2. Go to the FLUPRO directory and move there the selected FLUKA package

```
> cd $FLUPRO
> cp /path/fluka2023.3-linux-yy-gfor64bitzz-AA.tar.gz .
or
> cp /path/fluka2023.3-data.tar.gz .
```

3. Now you can uncompress the tar.gz packages

```
> tar -zxvf fluka2023.3-linux-yy-gfor64bitzz-AA.tar.gz
or
> tar -zxvf fluka2023.3-data.tar.gz
```

4. Compile the flutils, link and install FLUKA by typing:

```
> make
```

this creates the default executable **flukahp** and compiles auxiliary programs in the directory **flutil**.

3.2.2 Installation of the RPM package

We also distribute a RPM package which can be installed in principle on each x86 RPM-enabled distribution (Fedora, Redhat, Ubuntu, SuSe ..etc). The package requires the **compat-libf2c-34** and **compat-gcc-34** packages.

- In order to install the RPM just type (as root):
`> rpm -ivh fluka-2023.3-0.i686.rpm`
or
`> rpm -ivh fluka-2023.3-0.x86_64.rpm`
- If you want instead to upgrade a previous installation run (as root):
`> rpm -Fvh fluka-2023.3-0.i686.rpm`
or
`> rpm -Fvh fluka-2023.3-0.x86_64.rpm`

3.3 Package content

If the source code is included in the distribution, it will be contained in `$FLUPRO` files with names of the form `...vax.for`¹.

The basic FLUKA program on UNIX machines consists of 34 files (*):

```
aamodmvax.for  bamjmvax.for  blockmvax.for  bmemvax.for  comlatmvax.for
decaymvax.for  dedxmvax.for  dumvax.for    elsmvax.for  emfmvax.for
eventpmvax.for evffrmvax.for fluoxmvax.for geolamvax.for gcrmvax.for
kaskadmvox.for lowneumvax.for mainmvax.for mathmvax.for neutrimvax.for
noptmvax.for  nundismvax.for nunresmvax.for opphmvax.for outputmvax.for
pemfmvax.for  pgmvax.for   preclmvax.for preeqmvax.for pripromvax.for
pwxsmvax.for  rndmvax.for  usermvax.for  XXXmvax.for (**)
```

Three more files contain source code related to the DPMJET and RQMD packages, which can be linked with FLUKA to run simulations involving heavy ion nuclear interactions, or Ultra High Energy Cosmic Ray simulations.

```
dpmmvax.for    rqmdmvax.for    uhemvax.for
```

(*) The form `...vax.for` has historical reasons. Actually, as seen later, the files are automatically split by a Makefile into single routines (with extension `.f`) before compilation

(**) XXX stands for `hp`, `ibm`, `linux`, `osf` etc. depending on the platform. Most UNIX Fortran compilers require that the extension `.for` be replaced by `.f` (but the makefile provided with FLUKA takes care of this, see below).

See Chap. 4 for a short description of the content of these files.

If the source code is present, the `INCLUDE` files needed to compile the program are grouped into the file `flukaadd.add`

A makefile and a number of auxiliary programs split these files into individual routines and `INCLUDE` files, which are placed in 34+1 separate directories and compiled. The object files are inserted in a FLUKA library `libflukahp.a`. A shell script `lfluka` links all routines into an executable `flukahp` (the name is the same for all UNIX platforms, the "hp" being due to historical reasons).

The DPMJET and RQMD and UHE object files are collected in three separate libraries.

The FLUKA distribution `tar` file normally does not contain an executable file. To create the default FLUKA executable, type:

```
$FLUPRO/flutil/lfluka -m fluka
```

¹The form `...vax.for` has historical reasons. Actually, as seen later, the files are automatically split by a `makefile` into single routines (with extension `.f`) before compilation

(the name of the resulting executable will be **flukahp**)

or, if heavy ion nuclear interactions are needed:

\$FLUPRO/flutil/ldpmqmd

(the name of the resulting executable will be **flukadpm3**)

User-written routines (in particular a **SOURCE** subroutine, see list of user interface routines in Chap. 13) can be compiled separately and linked overriding the default routines of the library. The **\$FLUPRO/flutil/lfluka** script can take care of them in three different ways:

1. appending the Fortran files (**xxx.f**) as last arguments to the **lfluka** procedure (Linux only);
2. appending the object files (precompiled using the **\$FLUPRO/flutil/fff** procedure supplied with the code) as last arguments to the **lfluka** procedure;
3. inserting the object files into a library and giving the library name to the script with the **-O** or **-L** options.

An on-line help is available issuing **lfluka -h**.

The program needs several auxiliary data files, containing cross sections, nuclear and atomic data and so on. Many of these files are unformatted and have an extension **.bin** (or **.dat**).

The auxiliary files are generally kept in the main **FLUKA** directory and require no modification by the user.

Here is the list:

cohff.bin Coherent atomic form factors

fluodt.dat Fluorescence emission data, needed for problems involving low-energy electron-photon transport

gxsect.bin Photon cross sections

incohff.bin Incoherent atomic form factors

neuxsc-ind.260.bin Low-energy neutron cross sections: needed for all problems with neutron transport below 20 MeV, unless point-wise cross sections are requested

pwxs/*.pwx Point-wise low-energy neutron cross sections: needed for all problems with neutron transport below 20 MeV if point-wise cross sections are requested

nunstab.data (Anti)neutrino cross sections

nuclear.bin Nuclide masses, abundances and other data: needed for all hadronic problems

elasct.bin Elastic cross sections for hadronic problems

sigmapi.bin Pion cross sections

brems_fin.bin Bremsstrahlung cross sections

endfb8r0.fyi, jeff33.fyi, jendl40.fyi, xnloan.dat Fission nuclide yields and neutron multiplicities

DDS/*.dat, Fad/*.dat Complete fusion data files for the BME event generator

sidae.dat, sidan.dat, sidap.dat, sidapi.dat Silicon damage weighting functions

cx_dj3_AA.bin, cx_dj3.bin DPMJET-3 nucleus-nucleus and hadron-nucleus cross sections

cx_m01.bin Epos hadron-nucleus cross sections

cx_m06.bin Sibyll hadron-nucleus cross sections

grv98lof.grid, grv98lo.grid, grv98nld.grid, grv98nlf.grid, grv98nlm.grid Structure functions for the (anti)neutrino deep inelastic scattering

3.4 Pre-connected I/O files

FLUKA reads its main input from standard logical unit 5 and writes its main output to logical unit 11. Both are parameterised in the `INCLUDE` file `IOUNIT` as `LUNIN` and `LUNOUT`, and can therefore be redefined if necessary. Assignment of unit number 5 and log messages to the corresponding files is achieved (on Linux/UNIX) via the redirection symbols `<` and `>`. Other input and output files on UNIX can be assigned a I/O unit number by means of symbolic links (but the syntax for Fortran implicit connection is not standard and forms like `fort.xx` or `ftnxx` can both be found on different platforms). An alternative way is offered by the `OPEN` command of FLUKA(p. 194), which allows to perform explicit connections.

The `$FLUPRO/rfluka` script supplied with the code contains all relevant I/O file definitions, and can be used to run the code interactively or through a batch queue. It allows to submit multiple runs with a single command. Both `rfluka` and `lfluka` (the script used for linking, see above) contain usage instructions.

The `rfluka` script creates a temporary directory where it copies the necessary files and deletes it after the results have been copied back to the parent directory, thus allowing to run more than one job at the same time in the same directory. Appropriate names for the output files are generated by `rfluka`, including a sequential number for each run.

If user routines are linked and a new executable is created, the name of the new executable can be input using the `-e` option. Some on-line help is available issuing `rfluka -h`.

Chapter 4

FLUKA modules (Fortran files)

Since several years, the FLUKA source code has been organised in “modules”. This word must not be intended to have the technical meaning which it has been assigned later in Fortran 90. A FLUKA module is simply a collection of routines covering the same physics field or belonging to the same class of functionality.

In the FLUKA2011 version, there are 35 modules:

BAMJM	: new hadronisation package (strongly improved version of the original BAMJET) [183]
BLOCKM	: BLOCK DATA routines
BMEM	: the Boltzmann Master Equation nucleus-nucleus interaction package for nucleus-nucleus interactions below 150 MeV/u
COMLATM	: all geometry routines specific for Combinatorial Geometry (CG) and repetition (lattice capability) in the geometry description
DECAYM	: all routines connected with particle decays during transport, including those managing polarisation or non phase-space-like decays for pions, kaons, muons and taus
DEDXM	: all routines connected with dE/dx and radiative losses of hadrons and muons, including delta-ray production and cross sections for muon photonuclear interactions
DPMM	: interface routines for the DPMJET generator
DUM	: dummy routines
ELSM	: all hadron and photon (photonuclear) cross section routines
EMFM	: all routines dealing with electron, positron and photon transport and interactions (except for photon photonuclear interactions, fluorescent X-ray and Auger production)
EVENTPM	: auxiliary routines interfacing with the PEANUT event generator for hadronic inelastic interaction, photo-nuclear interactions, electro-nuclear interactions, neutrino interactions
EVFFRM	: separate module with all evaporation, fission and Fermi break-up routines
FLUOXM	: all routines dealing with fluorescence X-ray and Auger production
GCRM	: cosmic ray and solar flare simulation package
GEOLATM	: geometry navigation and debugging routines
KASKADM	: general event steering, most of the relevant transport routines for hadron and muon transport, including magnetic field tracking, most of material and region dependent initialisation and source routines
LOWNEUM	: all routines concerning the multigroup treatment of “low” energy ($E < 20$ MeV) neutrons
MAINM	: main, input parsing and auxiliary routines
MATHM	: mathematical auxiliary routines (interpolation, integration, etc.). Many of them adapted from SLATEC (http://www.netlib.org/slatec)
NEUTRIM	: nuclear interactions of neutrinos
NOPTM	: all routines connected with new scoring options implemented after FLUKA86, and blank COMMON setting for scoring options.
NUNDISM	: neutrino-nucleon deep inelastic scattering
NUNRESM	: neutrino-nucleon resonance production
OPPHM	: optical photon production and transport
OUTPUTM	: printing routines (apart from output of new options which is performed in NOPTM)
PEMFM	: electromagnetic initialisation
PGM	: PLOTGEOM geometry drawing package
PRECLM	: full PEANUT second part
PREEQM	: full PEANUT first part
PRINM	: initialisation and drivers for PEANUT
PWXSM	: pointwise low energy neutron interactions
RNDM	: random number generation, including gaussian-distributed random numbers
RQMDM	: interface routines for the RQMD generator
UHEM	: interface routines for the UHE generators
USERM	: user oriented routines (see list below)
IBMM/HPM/LINUXM/OSFM/VAXM	: timing and “environment” routines. These are machine specific.

User oriented routines (see description in Chap. 13):

The "FLUKA User Routines" mentioned at point 3) in the FLUKA User License are those (and only those) contained in the directory usermvax, both in the source and binary versions of the code.

ABSCFF	: absorption coefficient (for optical photons)
COMSCW	: response functions, user dependent selection for density-like quantities
DFFCFF	: diffusion coefficient (for optical photons)
ELEFLD	: to use an electric field map
ENDSCP	: energy density distributed — change of positions
FLDSCP	: fluence distributed — change of positions
FLUSCW	: response functions, user dependent selection for flux-like quantities
FORMFU	: nuclear charge form factors
FRGHNS	: material roughness (for optical photons)
FTELOS	: called at the very end of a FLUKA run
FUSRBV	: defines a continuous variable for 3-D binnings
LATTIC	: symmetry transformation for lattice geometry
LUSRBL	: defines a discrete variable for 3-D binnings
MAGFLD	: to use a magnetic field map
MDSTCK	: management of secondary stack
MGDRAW	: to dump the whole history of particle showering, trajectories, interactions, etc.
MUSRBR	: defines a discrete variable for 3-D binnings
OPHBDX	: boundary crossing properties (for optical photons)
PSHCKP	: call user when pushing Cherenkov photons to the stack
PSHSKP	: call user when pushing scintillation photons to the stack
QUEFFC	: quantum efficiency (for optical photons)
RFLCTV	: reflectivity (for optical photons)
RFRNDX	: refraction index (for optical photons)
SOEVSV	: saving source events
SOURCE	: to generate any distribution for source particles
SPHSPC	: to generate scintillation photons according to a spectrum
STUPRE	: set user variables (electrons and photons)
STUPRF	: set user variables (hadrons, muons and neutrinos)
UBSSET	: to override input biasing parameters
UDCDRL	: decay direction biasing
USFSCI	: to set the number of scintillation photons produced per GeV
USIMBS	: user-defined importance biasing
USREIN	: event initialisation
USREOU	: post-event output
USRGLO	: user global settings
USRHSC	: user provided density scaling factors
USRINI	: user initialisation
USRMED	: to perform user driven biasing and/or particle selections on a material basis
USROUT	: user output
USRRNC	: user customisation of residual nuclei scoring
USTCKV	: user customisation of Cherenkov photon production
WVLNSH	: wave-length shifting of optical photons

Part II

User Guide

Chapter 5

Particle and material codes

5.1 Particles transported by Fluka

Each particle which can be transported by FLUKA is identified by an alphanumeric name and by an integer number. Negative values of such numerical identifiers are reserved to light and heavy ions, and to optical photons. The value 0 indicates a pseudo-particle RAY, which can be used to scan the geometry. Numbers > 200 designate “families” of particles, grouped according to some common characteristics (all hadrons, or all charged particles, etc.). In FLUKA, they are called Generalised Particles and can be used only for scoring. Various forms of scored energy, transferred momentum, induced activity etc. are also treated as Generalised Particles.

The identifier values are reported in Table 5.1 together with the corresponding particle numbering scheme of the Particle Data Group [148].

Table 5.1: FLUKA particle names and code numbers

FLUKA name	FLUKA number	Symbol	Common name	Standard PDG number (Particle Data Group) [148]
4-HELIUM ⁽¹⁾	-6	α	Alpha	—
3-HELIUM ⁽¹⁾	-5	${}^3\text{He}$	Helium 3	—
TRITON ⁽¹⁾	-4	${}^3\text{H}$	Triton	—
DEUTERON ⁽¹⁾	-3	${}^2\text{H}$	Deuteron	—
HEAVYION ⁽¹⁾	-2	—	Generic Heavy Ion with $Z > 2$ (see command HI-PROPE)	—
OPTIPHOT	-1	—	Optical Photon	—
RAY ⁽²⁾	0	—	Pseudoparticle	—
PROTON	1	p	Proton	2212
APROTON	2	\bar{p}	Antiproton	-2212
ELECTRON	3	e^-	Electron	11
POSITRON	4	e^+	Positron	-11
NEUTRIE	5	ν_e	Electron Neutrino	12
ANEUTRIE	6	$\bar{\nu}_e$	Electron Antineutrino	-12
PHOTON	7	γ	Photon	22
NEUTRON	8	n	Neutron	2112
ANEUTRON	9	\bar{n}	Antineutron	-2112
MUON+	10	μ^+	Positive Muon	-13
MUON-	11	μ^-	Negative Muon	13
KAONLONG	12	K_L^0	Kaon-zero long	130
PION+	13	π^+	Positive Pion	211
PION-	14	π^-	Negative Pion	-211
KAON+	15	K^+	Positive Kaon	321
KAON-	16	K^-	Negative Kaon	-321
LAMBDA	17	Λ	Lambda	3122
ALAMBDA	18	$\bar{\Lambda}$	Antilambda	-3122
KAONSHRT	19	K_S^0	Kaon-zero short	310
SIGMA-	20	Σ^-	Negative Sigma	3112
SIGMA+	21	Σ^+	Positive Sigma	3222
SIGMAZER	22	Σ^0	Sigma-zero	3212
PIZERO	23	π^0	Pion-zero	111
KAONZERO	24	K^0	Kaon-zero	311
AKAONZER	25	\bar{K}^0	Antikaon-zero	-311
Reserved	26	—	—	—
NEUTRIM	27	ν_μ	Muon Neutrino	14
ANEUTRIM	28	$\bar{\nu}_\mu$	Muon Antineutrino	-14

table continues

FLUKA name	FLUKA number	Symbol	Common name	Standard PDG number (Particle Data Group)
<i>Blank</i>	29	—	—	—
<i>Reserved</i>	30	—	—	—
ASIGMA-	31	$\bar{\Sigma}^-$	Antisigma-minus	-3222
ASIGMAZE	32	$\bar{\Sigma}^0$	Antisigma-zero	-3212
ASIGMA+	33	$\bar{\Sigma}^+$	Antisigma-plus	-3112
XSIZEZERO	34	Ξ^0	Xi-zero	3322
AXSIZEZERO	35	$\bar{\Xi}^0$	Antixi-zero	-3322
XSI-	36	Ξ^-	Negative Xi	3312
AXSI+	37	$\bar{\Xi}^+$	Positive Xi	-3312
OMEGA-	38	Ω^-	Omega-minus	3334
AOMEGA+	39	$\bar{\Omega}^+$	Antiomega	-3334
<i>Reserved</i>	40	—	—	—
TAU+	41	τ^+	Positive Tau	-15
TAU-	42	τ^-	Negative Tau	15
NEUTRIT	43	ν_τ	Tau Neutrino	16
ANEUTRIT	44	$\bar{\nu}_\tau$	Tau Antineutrino	-16
D+	45	D^+	D-plus	411
D-	46	D^-	D-minus	-411
D0	47	D^0	D-zero	421
DOBAR	48	\bar{D}^0	AntiD-zero	-421
DS+	49	D_s^+	D_s -plus	431
DS-	50	D_s^-	D_s -minus	-431
LAMBDAc+	51	Λ_c^+	Lambda _c -plus	4122
XSIC+	52	Ξ_c^+	Xi _c -plus	4232
XSICO	53	Ξ_c^0	Xi _c -zero	4132
XSIPC+	54	$\Xi_c'^+$	Xi' _c -plus	4322
XSIPCO	55	$\Xi_c'^0$	Xi' _c -zero	4312
OMEGAc0	56	Ω_c^0	Omega _c -zero	4332
ALAMBDC-	57	$\bar{\Lambda}_c^-$	Antilambda _c -minus	-4122
AXSIC-	58	$\bar{\Xi}_c^-$	AntiXi _c -minus	-4232
AXSICO	59	$\bar{\Xi}_c^0$	AntiXi _c -zero	-4132
AXSIPC-	60	$\bar{\Xi}_c'^-$	AntiXi' _c -minus	-4322
AXSIPCO	61	$\bar{\Xi}_c'^0$	AntiXi' _c -zero	-4312
AOMEGAc0	62	$\bar{\Omega}_c^0$	AntiOmega _c -zero	-4332
<i>Reserved</i>	63	—	—	—
<i>Reserved</i>	64	—	—	—

- (1) Heavy fragments produced in evaporation are loaded in a special stack (`COMMON FHEAVY`, contained in the `INCLUDE` file with the same name).

The internal code for heavy evaporation fragments is the following: 3 = deuteron, 4 = ^3H , 5 = ^3He , 6 = ^4He , 7–12 = fission fragments. Transport capabilities (dE/dx, with account of effective charge and effective charge straggling, multiple Coulomb scattering, no interaction yet) are now available for d, t, ^3He and ^4He . Heavier ions can be transported on demand (see option `IONTRANS`, p. 157), with or without nuclear interactions. Fission fragments and fragments from Fermi break-up, when produced, are also put in `COMMON FHEAVY` with id's ranging from 7 to 12 (usually 7 and 8 for two fragments).

- (2) A `RAY` is not a real particle, but a straight line trajectory through the FLUKA geometry. When a primary particle, defined by options `BEAM` and `BEAMPOS` (p. 76 and 82), or by a `SOURCE` subroutine (p. 412), is found to be a `RAY`, the program tracks through the geometry in the given direction calculating a number of quantities (distance traversed in each material, number of radiation lengths, number of interaction lengths etc.). See Chap. 14 for instructions about its use

Table 5.2: FLUKA generalised particles (to be used only for scoring)

FLUKA name	FLUKA number	Description
—	40	Low-energy neutrons (used only in some input options)
ALL-PART	201	All transportable particles
ALL-CHAR	202	All charged particles
ALL-NEUT	203	All neutral particles
ALL-NEGA	204	All negative particles
ALL-POSI	205	All positive particles
NUCLEONS	206	Protons and neutrons
NUC&PI+-	207	Protons, neutrons and charged pions
ENERGY	208	For dose scoring: Deposited energy For energy fluence scoring: Kinetic energy
PIONS+-	209	Charged pions
BEAMPART	210	Primary (source or beam) particles
EM-ENRGY	211	Electromagnetic energy (of electrons, positrons or photons)
MUONS	212	Muons
E+&E-	213	Electrons and positrons
AP&AN	214	Antiprotons and antineutrons
KAONS	215	All kaons
STRANGE	216	All kaons and all hyperons and anti-hyperons (i.e., all strange particles)
KAONS+-	217	Charged kaons
HAD-CHAR	218	Charged hadrons
FISSIONS	219	Fissions
HE-FISS	220	High energy fissions
LE-FISS	221	Low energy fissions
NEU-BALA	222	Neutron balance (algebraic sum of outgoing neutrons minus incoming neutrons for all interactions)
HAD-NEUT	223	Neutral hadrons
KAONSO	224	Neutral kaons
C-MESONS	225	Charmed mesons
C-(A)BAR	226	Charmed (anti)baryons
CHARMED	227	Charmed hadrons
DOSE	228	Dose (energy deposited per unit mass, GeV/g)
UNB-ENER	229	Unbiased deposited energy (GeV) ⁽³⁾
UNB-EMEN	230	Unbiased electromagnetic energy (of electrons, positrons or photons) (GeV) ⁽⁴⁾
X-MOMENT	231	X component of momentum transfer (GeV/c)
Y-MOMENT	232	Y component of momentum transfer (GeV/c)
Z-MOMENT	233	Z component of momentum transfer (GeV/c)
ACTIVITY	234	Activity per unit volume (Bq/cm ³) ⁽⁴⁾
ACTOMASS	235	Activity per unit mass (Bq/g) ⁽⁴⁾
SI1MEVNE	236	Silicon 1 MeV-neutron equivalent fluence (cm ⁻²)
HADGT20M	237	Fluence of hadrons with energy > 20 MeV (cm ⁻²). Unstable hadrons (but neutrons) of lower energies are also counted
NIEL-DEP	238	Non Ionising Energy Loss deposition (GeV) ⁽⁵⁾
DPA-SCO	239	Displacements per atoms
DOSE-EQ	240	Dose Equivalent (pSv) ⁽⁶⁾
DOSE-EM	241	Dose Electromagnetic only (GeV/g)
NET-CHRG	242	Net charge (in units of elementary electron charge)
DOSEQLET	243	Dose equivalent with Q(LET) relation (GeV/g) ⁽⁷⁾
RES-NIEL	244	Restricted above damage threshold NIEL deposition (GeV) ⁽⁵⁾
HEHAD-EQ	249	High energy hadron equivalent fluence (cm ⁻²) ⁽⁸⁾
THNEU-EQ	250	Thermal neutron equivalent fluence (cm ⁻²) ⁽⁹⁾
RES-NUCL	251	Thermal neutron equivalent fluence (cm ⁻²) ⁽⁹⁾
DOSE-H2O	252	Dose to water
ALPHA-D	253	Averaged α coefficient of a linear-quadratic dose-effect relationship
SQBETA-D	254	Square root of the averaged β coefficient of a linear-quadratic dose-effect relationship

table continues

FLUKA name	FLUKA number	Description
LHG-IONS	255	All ions equal or lighter than alphas included
HVY-IONS	256	All ions heavier than alphas
E+E-GAMM	257	e^\pm and photons
ANNIHIRST	258	Positron annihilations at rest
DPA-NRT	259	NRT Displacements per atoms
DOSAVLET	261	Dose averaged LET_∞ in water ⁽¹⁰⁾
Reserved	262	Auxiliary quantity automatically generated when DOSAVLET is selected
Reserved	263	Auxiliary quantity automatically generated when DOSAVLET is selected
Reserved	264	Auxiliary quantity automatically generated when DOSAVLET is selected

- (3) “Unbiased energy” means that the energy deposited (or the energy fluence) is scored with weight 1, independent of the actual weight of the particle. Of course, the result will have no physical meaning, but in some circumstances it will provide useful information about the run itself (for instance in order to optimise biasing).
- (4) “Activity per unit volume” and “Activity per unit mass” are meaningful only when used within a 2D or 3D USRBIN estimator associated (by means of the DCYSCORE option) with a decay time defined with the DCYTIMES option. The resulting output units are Bq/cm³ and Bq/g respectively, unless a binning by region or a special binning is requested, in which case the output is Bq or Bq cm³/g.
- (5) “Non Ionising Energy Loss deposition” describes the energy loss due to atomic displacement (recoil nucleus) as a particle traverses a material. The “Restricted NIEL deposition” gives the same energy loss but restricted to recoils having an energy above the damage threshold defined for each material with the use of MAT-PROP with SDUM = DPA-ENER.
- (6) “Dose equivalent” is computed using various sets of conversion coefficients (see AUXSCORE for details) converting particle fluences into Ambient Dose equivalent or Effective Dose. Dose Equivalent of particles for which conversion coefficients are not available, typically heavy ions, can be calculated by scoring generalised particle DOSEQLET.
- (7) “Dose equivalent” is computed using the $Q(LET)$ relation as defined in ICRP60, where LET is LET_∞ in water.
- (8) “High energy hadron equivalent fluence” is proportional to the number of Single Event Upsets (SEU’s) due to hadrons with energy > 20 MeV. Unstable hadrons (but neutrons) of lower energies are also counted. Neutrons of lower energies are weighted according to the ratio of their SEU cross section to the one of > 20 MeV hadrons (substantially reflecting the (n,α) cross section behaviour in different microchip materials)
- (9) “Thermal neutron equivalent fluence” is proportional to the number of SEU’s due to thermal neutrons. Neutrons of higher energies are weighted according to the ratio of their capture cross section to the one of thermal neutrons (following the $1/v$ law) [188, 189].
- (10) “Dose averaged LET” is computed multiplying each (charged) particle track segment with its restricted LET_Δ in water in order to obtain the corresponding water dose deposition, weighting it with LET_∞ in water, and dividing the result by water dose deposition as described before, and by the bin volume. Special care is taken for point-like energy depositions (eg particle below threshold) in order to evaluate an approximate residual range and LET . Results are expressed in keV/um. This quantity is available for USRBIN estimators only. Please take into account that each DOSAVLET binning implies the automatic creation of 3 extra binnings with the same dimensions, hence the total memory required is 4 times that of the user requested binning.

5.2 Pre-defined materials

Materials can be easily defined by option MATERIAL (p. 175), by assigning a density, a name, a code number (compulsory only if the input has been defined as purely numeric), and, in the case of single elements, an atomic number and an atomic weight. For compounds, the MATERIAL option card must be accompanied by a COMPOUND definition (p. 90) referred to the same material name. If low-energy neutrons ($E < 20$ MeV) need to be transported, the chosen name of a single element material must coincide with that of one for which cross sections are available (see Table 10.3).

However, for user’s convenience, 25 common single-element materials are already pre-defined (see Table 5.3): they are assigned a default density, name and code number even if no MATERIAL definition has been given. The user can override any of these if desired (but cannot change the code number), and can add more material definitions by means of one or more MATERIAL cards. The only constraints are:

1. the number sequence of the defined materials must be *uninterrupted*, i.e., there may not be any gap in the numbering sequence from 25 onwards. If the input is name-based, omitting the material number is the easiest way to ensure this, since the code will assign a correct number automatically.

2. if one of the pre-defined materials is re-defined using the same name, its code number (if expressed explicitly) must be equal to that of the pre-defined material.

Note that the above constraints can be ignored if the input is name-based and the material number in the MATERIAL option is left blank. In that case, the material name must be used in all relevant command (e.g. ASSIGNMAT, COMPOUND).

In addition to the 25 pre-defined single-element materials, some pre-defined compounds are available. For them, the stopping power of charged particles is not calculated directly from the component elements by the Bragg formula, but the Sternheimer parameters and the ionisation potential recommended by ICRU [115] are applied. Composition is also that recommended by ICRU. Reference to these pre-defined compounds is normally by name and no MATERIAL and COMPOUND cards are needed: if the input is explicitly number-based only (via command GLOBAL), a number needs to be assigned to them using a MATERIAL card, of course leaving no gaps in the numbering sequence.

If a user defines a compound with the same name and similar composition, the code automatically “matches” its stopping power parameters to those of the pre-defined one. It is also possible to modify the Sternheimer parameters with command STERNHEIme and the ionisation potential with MAT-PROP.

Table 5.3: List of pre-defined single-element FLUKA materials

FLUKA name	FLUKA number	Common name	A	Z	Density (g/cm ³)
BLACKHOLE	1	Blackhole or External Vacuum	0.	0.	0.
VACUUM	2	Vacuum or Internal Vacuum	0.	0.	0.
HYDROGEN	3	Hydrogen	1.00794	1.	0.0000837
HELIUM	4	Helium	4.002602	2.	0.000166
BERYLLIU	5	Beryllium	9.012182	4.	1.848
CARBON	6	Carbon	12.0107	6.	2.000
NITROGEN	7	Nitrogen	14.0067	7.	0.00117
OXYGEN	8	Oxygen	15.9994	8.	0.00133
MAGNESIU	9	Magnesium	24.3050	12.	1.740
ALUMINUM	10	Aluminium	26.981538	13.	2.699
IRON	11	Iron	55.845	26.	7.874
COPPER	12	Copper	63.546	29.	8.960
SILVER	13	Silver	107.8682	47.	10.500
SILICON	14	Silicon	28.0855	14.	2.329
GOLD	15	Gold	196.96655	79.	19.320
MERCURY	16	Mercury	200.59	80.	13.546
LEAD	17	Lead	207.2	82.	11.350
TANTALUM	18	Tantalum	180.9479	73.	16.654
SODIUM	19	Sodium	22.989770	11.	0.971
ARGON	20	Argon	39.948	18.	0.00166
CALCIUM	21	Calcium	40.078	20.	1.550
TIN	22	Tin	118.710	50.	7.310
TUNGSTEN	23	Tungsten	183.84	74.	19.300
TITANIUM	24	Titanium	47.867	22.	4.540
NICKEL	25	Nickel	58.6934	28.	8.902

Table 5.4: List of pre-defined ICRU compounds

FLUKA name	Common name	Density (g/cm ³)
WATER	Water	1.0
POLYSTYR	Polystyrene	1.06
PLASCINT	Plastic scintillator	1.032
PMMA	Polymethyl methacrylate, Plexiglas, Lucite, Perspex	1.19
BONECOMP	Compact bone	1.85
BONECORT	Cortical bone	1.85
MUSCLESK	Skeletal muscle	1.04
MUSCLEST	Striated muscle	1.04
ADTISSUE	Adipose tissue	0.92
KAPTON	Kapton polyimide film	1.42
POLYETHY	Polyethylene	0.94
AIR	Dry air at NTP conditions	0.00120479

5.3 Physical units

Physical units consistently used in FLUKA input and output are:

distance	cm (and derived units cm^2 , cm^3 for areas and volumes)
energy	GeV
	Exceptions:
	eV is used for average ionisation potential and for damage energy threshold input by option MAT-PROP
	$\text{g MeV}^{-1} \text{ cm}^{-2}$ is used for the first Birks coefficient input by option TCQUENCH, and $\text{g}^2 \text{ MeV}^{-2} \text{ cm}^{-4}$ for the second coefficient.
momentum	GeV/c
temperature	degree Kelvin
solid angle	sr (exception: degrees may be used, on user's request, with option USRYIELD)
magnetic field	T
electric field	MV/m
time	s (option TCQUENCH) or ns (option TIME-CUT)
activity	Bq
LET	$\text{keV}/(\mu\text{m g}/\text{cm}^3)$
dose equivalent	pSv

Chapter 6

General features of FLUKA input

The input of FLUKA consists of a text file containing a sequence of option lines (often called “cards”) which are followed sometimes by data cards specific of the option (or command) requested. Option cards have all the same structure, and can be read in fixed format or in free format. A description of free format is given in Chap. 7, options GLOBAL (p. 150). and FREE (p. 142)..

```
CODEWD, (WHAT(I), I = 1, 6), SDUM
```

(the fixed format is A8, 2X, 6E10.0, A8)

where:

- CODEWD is the option keyword
- The WHAT-parameters are numerical data (or logical data in numerical form)
- SDUM, if present, contains character data (only in two exceptional cases, the STERNHEIme and WW-FACTOR options, SDUM contains numerical information)

Since 2006, a very practical and appealing feature has been introduced: **input by names**. This means that the numeric WHAT fields can be filled with pre-defined or user-defined names, such as:

- material names
- particle or generalised particle names
- region names, if the geometry too is written in *name* format (see p. 145)
- estimator names
- detector/binning names

Names must be at most 8 character long with the exception of detector names (estimator options USRBDX, USRTRACK, USRCOLL, USRBIN, USRYIELD, RESNUCLEi) which can be 10 character long. Leading and trailing blanks are automatically stripped, and the input parser is case sensitive.

A special name (@LASTMAT, @LASTPAR, @LASTREG) can be used corresponding to the largest material number, particle id, and region number respectively.

Name values and numeric values can both be used in the same input file, since the program is able to distinguish a numeric field from a character field. For this reason, *names that can be interpreted as numbers must be avoided*. This means that old numeric inputs need no modification. Fully-numeric interpretation, however, can be forced by means of the GLOBAL card (p. 150).

Due to the introduction of input by names, input data cards are no longer interpreted in the same order as in the input file, therefore the echo on standard output will look different from the original input.

When using numeric fields, note that even if the values to be assigned to WHAT-parameters were logically integers, because of the format used they must be given with a decimal point.

The order of the input cards is almost free, with the following exceptions:

- GLOBAL declarations, if present, must precede any executable option.
- Option DEFAULTS must be issued at the very beginning of input. It can be preceded only by a GLOBAL card and by command TITLE.

- The **START** command initiates execution. While old versions of FLUKA were allowing multiple restarts, only the first **START** command is executed now. Thus any input given after **START** is ignored, with the exception of **USROCALL** and **STOP**.
- The **STOP** command stops the execution of the program. Thus any input present after **STOP** is ignored.
- Some option cards must or can be immediately followed by a variable amount of information, not always in the standard format indicated above. These are:

OPEN is generally followed by the name of the file to be opened (scratch files are an exception). See p. 194.

DETECT, **USRBIN**, **USRBDX**, **USRCOLL**, **USRTRACK**, **USRYIELD**, **EVENTBIN**, **EVENTDAT**:

data concerning user-defined detectors and binnings extend in general over two cards. The second card (“continuation card”) must come after the first, but doesn’t need to follow it immediately. A continuation card may be needed also for option **GEOEND**, when used to invoke the geometry debugger.

Input included between **GEOBEGIN** and **GEOEND**:

geometry data must be given in a well-defined order and in a special format between a **GEOBEGIN** and a **GEOEND** definition (but the **LATTICE** and **VOXELS** geometry option, and the **GEOBEGIN** and **GEOEND** cards themselves follow the normal FLUKA format convention).

PLOTGEOM:

Unless a different logical input unit is specified, the call to the **PLOTGEOM** program must be followed immediately by the **PLOTGEOM** input, in special format (see p. 223).

TITLE:

the card following the **TITLE** command is considered as the title of the run and is reproduced in the output (see p. 264).

- for old, fully numeric input format only:
 - In some cases, the **MAT-PROP** option must be requested after the corresponding **MATERIAL** card.
 - The **PLOTGEOM** command must be issued after the geometry input, and, in case the user chooses to plot only boundaries between different materials, it must come also after all the **ASSIGNMAT** cards.
- It is also recommended that **PLOTGEOM** be issued before any biasing and any other option which makes use of permanent and/or temporary storage.

Most definitions have some default values. If these are acceptable, it is not compulsory that the corresponding option card appear explicitly in the input sequence. Furthermore for most **WHAT** and/or **SDUM** parameters a default value (that may be different from the default value when the definition has not been input) is applied if the corresponding field is left blank (or set = 0.0) in the input card.

Several option cards may appear more than once in the input sequence. In most cases, each of such additional cards obviously adds more definitions to those already given, provided they are different and not contradictory. In case of conflict, the last given generally overrides the previous one(s). This feature may be successfully exploited in the numerous cases where whole arrays are assigned according to the scheme

“From ... to ... in step of ...” (corresponding to a Fortran **DO-loop**)

making the input more compact. An example can be found in the description of option **ASSIGNMAT** (p. 71, Note 2), which is used to set a one-to-many correspondence between material numbers and region numbers.

In most cases of such “**DO-loop**” assignments, especially when the same option card can be used to assign a value to more than one quantity, a blank or zero field does not assign the default value but leaves the previously given value unchanged. To remove any possible ambiguity, resetting the default value needs then to be done explicitly (generally **-1.** has to be input in such cases).

“**DO-loop**” assignments can be used also when the input is name-based, since the program replaces each name by the corresponding numerical index. The correspondence can be found by examining the output

from a short test run: however, it must be remembered that adding a new material, or a new region, will change the numerical sequence unless the new item is issued as the last of material or region definitions. In this case, if the “DO-loop” indicates all materials, or all regions, using the generic names @LASTMAT and @LASTREG makes a modification of the assignment definition unnecessary.

All defaults and exceptions are listed under the description of each FLUKA input option. Different defaults, tuned to the type of application of interest, can be specified using the option DEFAULTS (p. 99).

6.1 The input preprocessor

FLUKA, since version 2005, comes bundled with an internal preprocessor, a simplified version of a C-like preprocessor. The preprocessor can modify the input file before it is executed with the use of conditions and can allow for parametric expressions to be used in the input cards. Presently the functionality is limited to 3 types of directives, **definition**, **conditional** and **include**. The preprocessor is a particularly useful way to include or remove blocks of input cards, allowing a more flexible and easy organisation of an input file, and to parameterize input parameters allowing for an easy and safe way of varying them just modifying a **#define** statement. One can write the input file around a few directives to allow easier debugging, changing thresholds, biasing and scoring cards for the final production.

6.1.1 Syntax

All preprocessor directives are single lines starting with the # character in the first column and can appear anywhere in the input file, either between normal input cards or inside the geometry definition (inline or externally defined). Each identifier can be up to 40 characters in length.

6.1.2 Definition of Constants

With the **definition directives** one can define identifiers to be used later for inclusion or removal parts of the input file, or for defining a numeric or character value to be used later in one or more of the input cards:

```
#define [identifier_name]
```

defines [identifier_name] without giving it a value. This can be used in conjunction with another set of directives that allow conditional execution.

```
#define [identifier_name] [value]
```

defines [identifier_name] giving it a value [value]. [value] can be a numeric or character value and its definition can be up to 40 characters in length. This can be used in conjunction with another set of directives that allow conditional execution, or to assign the value [value] anywhere in the input cards, geometry included, by referencing to it as \$[identifier_name].

Examples:

```
#define Ekbeam 100.0
#define Beampart PROTON
...
*...+....1....+....2....+....3....+....4....+....5....+....6....+....7....+....8
BEAM          -$Ekbeam                                $Beampart
...
#define Zbeam -100.0
...
BEAMPOS        0.0      0.0      $Zbeam
...
#define Xbox  +10.0
#define Ybox  +20.0
#define Zbox  +50.0
...
RPP  TargBox  -$Xbox $Xbox -$Ybox $Ybox -$Zbox $Zbox
...
```

```
#define Targmat IRON
...
ASSIGNMAT $Targmat 1.0 @LASTREG
...
```

The following names [identifier_name] are predefined (be careful they are case sensitive):

- Pipipi: π (3.1415...)
- Minute: minute (60 s)
- Hour : hour (3600 s)
- Day : day (86400 s)
- Week : week (604800 s)
- Month : month, 1/12 of a mean tropical year ($365.242374/12 \times \text{Day s}$)
- Year : mean tropical year ($365.242374 \times \text{Day s}$)

```
#undef [identifier_name]
```

deletes any previously defined [identifier_name].

6.1.3 Conditional directives

With the **conditional directives** one can include or remove parts of the input file before execution. The **#if**, **#elif**, **#else** blocks must be terminated with a closing **#endif**. There is a maximum of 10 nesting levels that can be used.

```
#if [identifier_name]
...
#elif [identifier_name]
...
#else
...
#endif
```

The **#if** and **#elif** (else-if) directive is followed by an identifier. If the identifier is defined then the statement evaluates to true, otherwise to false.

Example:

```
#define DEBUG
#define PLOT1
...
#if DEBUG
*...+...1...+...2...+...3...+...4...+...5...+...6...+...7...+...8
GEOEND      100.0    100.0    100.0   -100.0   -100.0   -100.0      DEBUG
GEOEND      50.0     50.0     50.0
#else
GEOEND
#endif
...
#if PLOT1
*...+...1...+...2...+...3...+...4...+...5...+...6...+...7...+...8
PLOTGEOM          1.0          -2000.0
MBWD6L1
  -100.0    0.0 -21620.0    100.0    0.0 -21250.0
    1.0    0.0    0.0    0.0    0.0    1.0
  -100.0    0.0 -21200.0    100.0    0.0 -20800.0
STOP
#endif
```

6.1.4 Include directive

The **include directive** switches the input stream from the original input file to a different file, and back to the original file after an end-of-file is met. It can be applied also to geometry input. Include directives can be nested at multiple levels.

```
#include [path/filename]
```

where “path” can be an absolute path, or a relative path (relative to the “launching” directory).

Example:

```
#include /home/geometries/target2.geom
#include frontplanes.geom
```

6.1.5 Parametric expressions

The **parametric expressions** allow to use symbolic algebra in the definition of input parameters. They are an extension of the **definition directives** 6.1.2 where instead of defining a numeric or character value, the user can define a complex arithmetical expression which can make use of various mathematical operators and functions and/or of previously defined values.

```
#define [identifier_name] [expression]
```

defines [identifier_name] giving it the value corresponding to the evaluation of the mathematical expression [expression]. The definition of [expression] can be up to 60 characters in length and cannot contain any blank character. [expression] can make use of previously defined [identifier_name]s, of the mathematical operators “+”, “-”, “*”, “/” and “^” (power), and of the following standard (fortran) mathematical functions (please note that they are case sensitive):

- Sin([argument])
- Cos([argument])
- Tan([argument])
- Exp([argument])
- Log([argument])
- Abs([argument])
- Sind([argument])
- Cosd([argument])
- Tand([argument])
- Asin([argument])
- Acos([argument])
- Atan([argument])
- Sqrt([argument])
- Sinh([argument])
- Cosh([argument])
- Asind([argument])
- Acosd([argument])
- Atand([argument])
- Asinh([argument])
- Acosh([argument])

The function argument [argument] must be enclosed in parentheses as shown above, and can be a simple numerical factor, or an [identifier_name], or another mathematical expression. The expression

[**expression**] can contain several levels of nested parentheses, and it is evaluated according to the rules of symbolic algebra.

The value eventually assigned to an [**identifier_name**] defined by means of an expression [**expression**] is echoed on the output file, and on a special copy of the input file ([**input_name**]-**echo.inp**) which is automatically generated in the directory from where FLUKA has been launched and which contains only the active parts of the input. The creation or not of the echo input file can be controlled by means of the environmental variable FLUKAECHO. If FLUKAECHO is set to y/Y/Yes/yes/1 the echo input file is always created and retained, if FLUKAECHO is set to n/N/No/no/0 the echo input file is never created. The default action (FLUKAECHO undefined or with an invalid value) is to create a temporary echo input file and retain it if there is at least one parametric expression in the input, deleting it otherwise.

Examples:

```
#define Pbeam      7000.0
#define Zbeam      1.0
...
*...+...1...+...2...+...3...+...4...+...5...+...6...+...7...+...8
BEAM              $Pbeam                                PROTON
...
#define Km         100000.0
#define RadCurv    27.0*Km/2.0/Pipipi
...
#define RadInner    RadCurv-100.0
#define RadOuter    RadCurv+100.0
...
ZCC      LHCinner  0.0   0.0   $RadInner
ZCC      LHCouter  0.0   0.0   $RadOuter
...
#define MagnNumb    1000.0
#define MagChord     2.0*RadCurv*Sind(360.0/MagnNumb/2.0)
...
RCC      Magnet    0.0 0.0 0.0 $MagChord 0.0 0.0 50.0
...
#define AvBField     Pbeam/RadCurv/Zbeam/2.99792458E-03
...
*...+...1...+...2...+...3...+...4...+...5...+...6...+...7...+...8
MGNFIELD    30.0      0.1      0.75      0.0      0.0 $AvBField
...
```

Chapter 7

Description of FLUKA input options

There are more than 80 option keywords available for input in FLUKA. A summary is given in Section 7.1, where the commands will be shortly introduced and grouped by type of functionality. Some of the commands, which can provide several different services, will be mentioned in the context of more than one group.

A complete description of each command will follow in Sections 7.2 to 7.94, in alphabetical order.

7.1 Introduction to the Fluka input options

7.1.1 Summary of the available options

Here is a list of the options (commands) that are at the disposal of the FLUKA user to prepare an input file. In the rest of this section, the same commands will be presented by grouping them according to the different services they can provide.

ASSIGNMAT	defines the correspondence between region and material indices and defines regions where a magnetic field exists
AUXSCORE	allows to filter scoring detectors of given estimator type with auxiliary (generalized) particle distributions and dose equivalent conversion factors, and with isotope ranges
BEAM	defines most of the beam characteristics (energy, profile, divergence, particle type)
BEAMAXES	defines the axes used for a beam reference frame different from the geometry frame
BEAMPOS	defines the starting point of beam particles and the beam direction
BIASING	sets importance sampling (Russian Roulette/splitting) at boundary crossings and at high-energy hadronic collisions on a region by region basis
COMPOUND	defines a compound or a mixture or a mixture of isotopes
CORRFAC	allows to alter material density for dE/dx and nuclear processes on a region-by-region basis
DCYSCORE	associates selected scoring detectors of given estimator type with user-defined decay times
DCYTIMES	defines decay times for radioactive product scoring
DEFAULTS	sets FLUKA defaults for specified kinds of problems
DELTARAY	activates delta-ray production by heavy charged particles and controls energy loss and deposition
DETECT	scores energy deposition in coincidence or anti-coincidence with a trigger, on an event by event basis
DISCARD	defines the particles which must not be transported
ELCFIELD	sets the tracking conditions for transport in electric fields and possibly defines an homogeneous electric field
EMF	requests detailed transport of electrons, positrons and photons
EMF-BIAS	defines electron/photon leading particle biasing or biases electron/photon interaction length
EMFCUT	sets energy cutoffs for electrons, positrons and photons, for transport and production, or for switching off some physical interactions
EMFFIX	sets the size of electron steps corresponding to a fixed fraction loss of the total energy
EMFFLUO	activates production of fluorescence X rays in selected materials
EMFRAY	activates Rayleigh (coherent) scattering in selected regions

EVENTBIN	scores energy or star densities in a binning structure independent from the geometry, and prints the binning output after each “event” (primary history)
EVENTDAT	prints event by event the scored star production and/or energy deposition in each region, and the total energy balance
EXPTRANS	requests exponential transformation (“path stretching”) (<i>not yet implemented</i>)
FLUKAFIX	sets the size of the step of muons and charged hadrons to a fixed fraction loss of the kinetic energy
FREE	switches to free-format input (geometry excluded)
GCR-SPE	initialises Galactic Cosmic Ray calculations
GEOBEGIN	starts the geometry description
GEOEND	ends the geometry description; can also be used to activate the geometry debugger
GLOBAL	issues global declarations about the class of the problem (analogue or weighted) and about the complexity of the geometry. It also allows to use free format input (geometry included)
HI-PROPE	defines the properties of a heavy ion primary
IONFLUCT	calculates ionisation energy losses with fluctuations
IRRPROFI	defines an irradiation profile for radioactive decay calculations
LAM-BIAS	biases decay length and interaction length
LOW-BIAS	requests non-analogue absorption and defines the energy cutoff for low-energy neutron transport on a region by region basis
LOW-DOWN	biases the downscattering probability in low-energy neutron transport on a region by region basis
LOW-MAT	sets the correspondence between FLUKA materials and low energy neutron cross section data
LOW-NEUT	requests low-energy neutron transport
MATERIAL	defines a material and its properties
MAT-PROP	supplies extra information about gaseous materials and materials with fictitious or inhomogeneous density and defines other material properties
MCSTHRES	defines energy thresholds for applying the multiple Coulomb scattering algorithm to the transport of muons and charged hadrons
MGNFIELD	sets the tracking conditions for transport in magnetic fields and possibly defines a homogeneous magnetic field
MULSOPT	controls optimisation of multiple Coulomb scattering treatment. It can also request transport with single scattering
MUPHOTON	controls photonuclear interactions of high-energy heavy charged particles (mediated by virtual photons)
OPEN	defines input/output files without pre-connecting
OPT-PROP	defines optical properties of materials
OPT-PROD	controls Cherenkov and Transition Radiation photon production
PAIRBREM	controls simulation of pair production and bremsstrahlung by high-energy heavy charged particles
PART-THR	sets different energy cutoffs for selected particles
PHOTONUC	activates photon and electron interactions with nuclei, and photomuon production
PHYSICS	controls some physical processes for selected particles
PLOTGEOM	calls the PLOTGEOM package to draw a slice of the geometry
POLARIZA	defines polarised beams (only for photons at present)
RADDECAY	requests simulation of radioactive decays and sets the corresponding biasing and transport conditions
RANDOMIZE	sets the seeds and selects a sequence for the random number generator
RESNUCLEi	scores residual nuclei after inelastic hadronic interactions
ROT-DEFIni	defines rotations/translations to be applied to user-defined binnings

ROTPRBIN	sets the storage precision (single or double) and assigns possible rotations/translations for a given user-defined binning (USRBIN or EVENTBIN)
SCORE	defines the energy deposited or the stars to be scored by region
SOURCE	tells FLUKA to call a user-written source routine
SPECSOUR	calls special pre-defined source routines (synchrotron radiation photons, particles created by colliding beams or by cosmic ray sources, USRBIN as source, multiple beam spots)
SPOTBEAM	defines multiple beam spots in the corresponding special source case
SPOTDIR	defines multiple beam spots in the corresponding special source case
SPOTPOS	defines multiple beam spots in the corresponding special source case
SPOTTRAN	defines transformations for multiple beam spots
SPOTTIME	defines time intervals for multiple beam spots
START	defines the number of primary particles to follow, gets a primary particle from a beam or from a source, starts the transport and repeats until the predetermined number of primaries is reached
STEPSIZE	sets the maximum step size in cm (by region) for transport of charged particles
STERNHEIme	allows users to input their own values of the density effect parameters
STOP	stops input reading
TCQUENCH	sets scoring time cutoffs and/or Birks quenching parameters
THRESHOLD	defines the energy threshold for star density scoring, and sets thresholds for elastic and inelastic hadron reactions
TIME-CUT	sets transport time cutoffs
TITLE	gives the title of the run
USERDUMP	requests a collision file and defines the events to be written
USERWEIGHT	defines extra weighting to be applied to scored yields, fluences, doses, residual nuclei or star densities (at scoring time)
USRBDX	defines a detector for a boundary crossing fluence or current estimator
USRBIN	scores energy, star density or particle fluence in a binning structure independent from the geometry
USRCOLL	defines a detector for a collision fluence estimator
USRGCALL	calls user-dependent global initialisation
USRICALL	calls user-dependent initialisation
USROCALL	calls user-dependent output
USRTRACK	defines a detector for a track-length fluence estimator
USRYIELD	defines a detector for scoring particle yield around a given direction
WW-FACTOR	defines weight windows in selected regions
WW-PROFILE	defines energy group-dependent extra factors ("profiles") to modify the basic setting of the low-energy neutron weight windows in selected sets of regions, or the low-energy neutron importances in each region
WW-THRESH	defines the energy limits for a RR/splitting weight window

7.1.2 Basic commands

Most FLUKA commands are optional, and if anyone of them is not used an appropriate set of defaults is provided. A few commands, however, are nearly always needed in order to provide a meaningful definition of the problem to be studied.

In general, for a problem to be fully determined, the following elements need to be defined:

1. the radiation source
2. the geometrical layout
3. the materials
4. the requested results

5. setting of parameters, accuracy, conditions, and in general technical directives to the program on how the calculation shall be performed

Defaults are provided in FLUKA for all the above features, but those for items 1, 2 and 3 are unlikely to be useful: therefore the few commands used to define source, geometry and materials are practically always present in the input file.

For what concerns item 4, the user has a choice of several options to request the estimation of various radiometric quantities. Of course, there is no much point in running the program without requesting any result, but in a phase of input preparation it is quite common to have a few runs without any scoring commands. A typical minimum input containing only specifications for the above items 1, 2 and 3 will still produce some useful information. Looking at the standard FLUKA output, the user can do several consistency checks, and can get some better insight into the problem from the final statistics and energy balance (see 9.1).

The last part of problem definition, element 5 (setting) is important but is supported by very robust defaults. In many cases, the only user concern should consist in choosing the right set of defaults. However, there are some applications which require explicit setting commands, for instance to request photonuclear reactions for electron accelerator shielding.

7.1.2.1 Definition of the radiation source

The simplest particle source is pointlike, monoenergetic and monodirectional, that is, a “particle beam”. Option BEAM, fully described on p. 76, is used to define the particle type and momentum (or energy). If desired, this option can also define an energy spread, a beam profile shape and an angular divergence. However, the two latter distributions are restricted to a beam directed in the positive z direction: to describe divergence and beam profile for an arbitrary beam direction it is necessary to define a beam reference frame by means of option BEAMAXES (p. 80).

The energy declared with BEAM is used by the program to initialise cross section tables and other energy-dependent arrays: therefore that command must always be present, even when a more complex source is described by means of a user routine.

The particle starting point and direction are declared by means of option BEAMPOS (see p. 82). If BEAMPOS is not present, the beam particles are assumed to start from the origin of the coordinates 0., 0., 0. and to be directed along the z axis. It is important that the starting point be not on a boundary and not inside a blackhole region. In many cases, starting in vacuum upstream of the actual target can be convenient.

BEAMPOS can be used also to define sources extended in space (spherical, cylindrical, etc.) Both BEAM and BEAMPOS commands can be placed anywhere in the input file, before the START command.

Some special particle sources can be defined with command SPECSOUR: synchrotron radiation photons, cosmic rays, particles produced by colliding beams.

Particle sources with more complicated features (with arbitrary distribution in energy, space, angle, time, and even with more than one type of particle) can be described by a user-written subroutine SOURCE (see 13.2.19). To call it, a command SOURCE (see p. 244) must be present in input.

7.1.2.2 Description of the geometry

The Combinatorial Geometry used by FLUKA is based on two important concepts: *bodies* and *regions*. The first ones are closed solid bodies (spheres, parallelepipeds, etc.) or semi-infinite portions of space (half-spaces, infinite cylinders) delimited by surfaces of first or second degree. The user must combine *bodies* by boolean operations (addition, intersection and subtraction) to perform a complete partition of the space of interest into *regions*, namely cells of uniform material composition. One important rule to remember is that inside the space of interest, defined by means of an external closed body, **every point must belong to one and only one region**.

Input for the geometry description, which has its own format and rules, explained in Chap. 8, must be contained between a `GEOBEGIN` and a `GEOEND` card. These two cards follow the normal FLUKA input syntax. An option offered by the `GEOBEGIN` command (p. 145) is to read the geometry input from a separate file. Command `GEOEND` (p. 148) can be used also to invoke the geometry debugger, a check which is always strongly recommended.

Geometry input, sandwiched between a `GEOBEGIN` and a `GEOEND` card, can be placed anywhere in the input file (before the `START` command). It is mandatory in all cases.

An optional command related to geometry is `PLOTGEOM`. It is used to display sections of the geometry and needs to read its own input, as explained at p. 223.

7.1.2.3 The FLUKA reference frame

The FLUKA geometry, described in Chap. 8, and all particle space coordinates (position x , y , z , and corresponding direction cosines) are based on a right-handed Cartesian reference frame. The origin of the frame $(0, 0, 0)$ and the direction of the three perpendicular axes can be chosen arbitrarily by the user, but by default a particle beam and its space characteristics (angular divergence, transversal profile, polarisation) are referred to a beam direction coincident with the z -axis of the geometry frame of reference. A different beam direction can be specified by means of command `BEAMAXES`: see a description of the command (p. 80) and especially the corresponding Notes.

Also some scoring structures (binnings, see command `USRBIN`) are defined as meshes parallel to the reference axes, and in the case of cylindrical binnings the basic axis is again the z -axis. In a similar way, some geometrical bodies (planes, parallelepipeds, infinite cylinders) are described by their orientation with respect to the axes. But rototranslation transformations, defined by commands `ROT-DEFini` (p. 236) and `ROTPRBin` (p. 239), allow the user to input binnings and geometrical bodies with arbitrary orientation with respect to axes.

7.1.2.4 Materials

Materials in FLUKA are identified by a name (an 8-character string) and by a number, or material index. Both are used to create correspondences, for instance between region number and material number, or between material name and neutron cross section name.

Some materials are already pre-defined. Table 5.3 on p. 49 lists the 25 available pre-defined materials with their default name, index number, density and atomic number and weight. The user can either refer to any one of them as it is, or override it with a new number, name and other properties, or define a new material. In the latter two cases, the new material definition is done by option `MATERIAL` (p. 175). If the material is not a single element or isotope, but a compound, mixture or alloy, a command `COMPOUND` (p. 90), extended on as many cards as necessary, is needed to specify its atomic composition. The correspondence between the material and the composition is set using the same name in the `MATERIAL` and in the `COMPOUND` cards. Note that material names, if low-energy neutron transport is desired, cannot be assigned arbitrarily but must match one of the names available in the FLUKA cross section library (see Table 10.3 on p. 355).

Once all the materials to be assigned to the various geometry regions have been defined (either explicitly with `MATERIAL` or implicitly in the pre-defined list), it is necessary to specify of which material each region is made, by setting a correspondence *material index* \rightarrow *region number*. This is done by command `ASSIGNMAT` (p. 71).

Command `ASSIGNMAT` is used also to indicate that a magnetic field exists inside one or more given regions: in this case a command `MGNFIELD` (p. 184) is needed to specify intensity and direction of a constant magnetic field, or a complex one defined by a user routine as explained below in 7.1.7. Note that in practice at least one `ASSIGNMAT` command must always be present.

A less common kind of correspondence is set by option `LOW-MAT` (p. 168). By default, the correspondence between a material and a low-energy neutron cross section set is established by name, but in some circumstances this cannot be done, for instance when two different materials share the same cross section

set, or when two cross section sets have the same name. Option LOW-MAT can be used to set a different correspondence.

Another FLUKA option concerning the definition of materials is MAT-PROP (p. 177). It is used for a variety of purposes: to describe porous, inhomogeneous or gas materials, to override the default average ionisation potential, to set a threshold energy for DPA calculations and to request a call to a special user routine when particles are transported in a given material.

7.1.3 Setting options

Many FLUKA input options are not used to describe the radiation transport problem but to issue directives to the program about how to do the calculations. Other options are used just to select a preferred input format. We refer to these options as “setting options”.

Thanks to a complete and well-tuned set of defaults, setting options are not always necessary, especially for a beginner or in a preliminary phase of input preparation. However, an experienced user can often improve considerably the code performance by a judicious selection of parameters.

7.1.3.1 Format setting

The default, fixed input format can be replaced by a free format using option FREE (p. 142) or better GLOBAL (p. 150). The latter allows to choose free format for both the normal input and the geometry input separately, and serves also a few other purposes: it can be used to increase the maximum allowed number of geometry regions, and to force a calculation to be fully analogue (i.e., simulating physical reality as directly as possible, without any biasing to accelerate statistical convergence). A more esoteric capability of GLOBAL, used mainly for debugging, is to ensure that the random number sequence be exactly reproduced even in cases where the geometry tracking algorithm has the possibility to follow different logical paths to achieve the same result.

7.1.3.2 General setting options

The difficult task of choosing the best settings for a calculation problem is made much easier by the existence of several “pre-packaged” sets of defaults, each of which is optimised for a particular type of application. Each set is chosen by option DEFAULTS, which has to be placed at the beginning of the input file, possibly preceded only by TITLE or GLOBAL. Several possibilities include hadrotherapy, calorimetry, pure electromagnetic runs without photonuclear reactions, low-energy neutron runs without gamma production, and others (see p. 99). One set of defaults is tuned for maximum precision (but not necessarily great time efficiency). Reasonable defaults, acceptable for most generic routine calculations, are provided in case DEFAULTS is missing. In most cases, the user has the possibility to use some of the other setting options described below, to override one or more of the defaults provided by the chosen set.

In any case, it is important to check the list of defaults to make sure that nothing important is missing or has been overlooked. For instance, photonuclear reactions, which are critical for electron accelerator shielding, are not provided by any of the available default sets and must be added by the user by means of the PHOTONUC command.

Another setting option, DISCARD, is used to indicate particles which shall not be transported. The energy of those particles is not deposited anywhere but is added up in an accumulator which is printed at the end of the FLUKA standard output. Of course it is the user’s responsibility to see that the discarded particles *and their progeny* would not give a significant contribution to the requested results.

7.1.3.3 Multiple Coulomb scattering

The concept of multiple scattering is an approximation to physical reality (condensed history approximation [27]), where charged particles undergo a very large number of single collisions with the atomic electrons, too many to be simulated in detail except in very special cases. All the theoretical treatments which have been developed are valid only within certain limits, and none of them gives rules on how to handle material boundaries and magnetic fields. FLUKA uses an original approach [85], based on Molière’s theory [31, 142–144], which gives very good results for all charged particles in all circumstances (even in backscattering prob-

lems [78]), preserving various angular and space correlations and freeing the user from the need to control the particle step length.

Although the default treatment is always more than satisfactory, the user has the possibility to request various kinds of optimisation, for both electrons/positrons and heavy charged particles. This can be done by means of option `MULSOPT` (p. 187), which offers also the possibility to switch off completely multiple scattering in selected materials. The latter is a technique used when simulating particle interactions in gases of very low density such as are contained in accelerator vacuum chambers (gas bremsstrahlung): the simulation is done for a gas of much larger density and the results are scaled to the actual low density: but scaling is meaningful only if no scattering takes place.

Another very important feature of option `MULSOPT` is single scattering, which can be requested in various degrees at boundary crossing, when the limits of Molière's theory are not satisfied, and even all the time (but the latter possibility is to be used only for problems of very low energy, because it is very demanding in CPU time).

There is also another option connected with multiple scattering, which however concerns only heavy charged particles such as hadrons and muons: `MCSTHRESH` (p. 182) allows to set a threshold below which multiple Coulomb scattering is not performed. However, the CPU time saved is minimal and the option is not frequently used.

7.1.3.4 Step length

Another aspect of the condensed history approximation is that charged particle transport is performed in *steps*. The finite fraction of the particle energy which is lost and deposited in matter in each step is an approximation for the sum of innumerable tiny amounts of energy lost by the particle in elastic and inelastic collisions.

In early Monte Carlo programs results could depend critically on the size of the step, mainly due to the inaccurate determination of the path length correction (ratio between the length of the actual wiggling path of the particle and that of the straight step connecting the two endpoints). For a more complete discussion, see [6, 78]. The multiple scattering algorithm used by FLUKA [85] provides a robust independence of the results from the step size, but for problems where a special accuracy is requested, or when magnetic fields are present, it is possible for the user to override the default step length. Two options control the maximum fractional energy loss per step: `EMFFIX` for electrons and positrons (p. 126), and `FLUKAFIX` for muons and charged hadrons (p. 141). The second one is seldom used, however, except in problems of very large dimensions typical of cosmic ray research. Option `STEPSIZE` (p. 256) is used instead to limit the absolute length of the step, independent of the energy lost. Contrary to `EMFFIX` and `FLUKAFIX`, it works also in vacuum. While its use is highly recommended in problems with magnetic fields, to ensure that steps be smaller than the dimensions of the current region and of those that border it, when no magnetic fields are present this option should better be avoided, as it would imply no obvious advantage and could even downgrade performance.

7.1.3.5 Energy cutoffs

Setting energy cutoffs, for both transport and production, is an important responsibility of the user, who is interested in choosing the best compromise between accuracy and time efficiency. Each of the parameter sets available via option `DEFAULTS`, including the basic defaults set which exists when that option has not been explicitly requested, offers a well-optimised choice for the corresponding class of applications, with only one exception. But even so, it is often convenient to override some of the default cutoffs in order to improve performance. The exception concerns the default particle production cutoffs for electrons, positrons and photons, which are dependent on other settings (see `EMFCUT` below).

Transport cutoffs, or thresholds, are set with command `PART-THRes` (p. 208) for hadrons and muons, with `EMFCUT` (p. 121) for electrons, positrons and photons, and with `LOW-BIAS` (p. 164) for low-energy neutrons. Despite the similar functionality of the three commands, there are important differences in their syntax and in the way the threshold is implemented for the three families of particles. `PART-THRes` can assign different transport thresholds to different particles, but the thresholds are the same in all materials

and regions. When the hadron or muon energy becomes lower than the relevant threshold, the particle is not stopped but ranged out in a simplified way. Because the electron and photon cutoffs are more critical with respect to calculation accuracy, EMFCUT can assign transport thresholds on a region basis: on the other hand no ranging out is performed, due to the difficulty to clearly define electron ranges. For low-energy neutrons, the transport threshold is set by LOW-BIAS also on a region basis, but as a group number rather than an energy.

Two input commands can set particle production cutoffs, respectively for heavy particles and for electrons, positrons and photons.

Thresholds for delta-ray production by charged hadrons and muons are assigned, on a material basis, by means of option DELTARAY (p. 106). Energy transfers to electrons lower than the threshold are handled in the continuous slowing down approximation.

Production of bremsstrahlung by electrons and of Møller/Bhabha secondary electrons is simulated explicitly above thresholds set *on a material basis* with option EMFCUT (p. 121). Defaults for electron and photon production cutoffs are dependent on other settings in a complex way. Therefore it is recommended to check the values printed on standard output, or to set EMFCUT production cutoffs explicitly for each material. Note also that the same EMFCUT command is used to set both transport and production cutoffs: but the setting is done by region in the first case and by material in the second.

To complete the list of commands used for cutoff setting, we will mention THRESHOLD (p. 262), which is used to set an energy threshold for star scoring. In principle, a “star” is any high energy inelastic hadron interaction (spallation) and star density has always been one of the quantities which can be scored by FLUKA. Since a popular technique to estimate induced radioactivity was based originally on the density of stars produced by hadrons with energies higher than 50 MeV, the possibility to set a scoring energy limit is provided.

7.1.3.6 Time cutoffs

For time-dependent calculations, two time cutoff options are available: one for particle transport, TIME-CUT, and one for scoring, TCQUENCH. While option TIME-CUT (p. 263) sets a particle-dependent time limit after which the corresponding particle history is terminated, the limits set by TCQUENCH (p. 260) are assigned to selected binnings. Scoring contributions to a binning by particles having exceeded the corresponding time limit are ignored, but particle transport continues, possibly contributing to other detector scores.

7.1.3.7 Ionisation energy loss

Transport of charged particles can be done in many ways: without delta ray production and ionisation fluctuations (continuous slowing down approximation), with ionisation fluctuations and no delta rays, with delta ray production above a chosen energy threshold and no ionisation fluctuations below the threshold, and with both: delta rays above the threshold and ionisation fluctuations below it. Depending on the application type chosen with option DEFAULTS, different defaults and thresholds apply, which can be modified by the user by means of options IONFLUCT, DELTARAY and EMFCUT. Option IONFLUCT (p. 154) is used to request (restricted) ionisation fluctuations on a material basis. In FLUKA, these fluctuations are not simulated according to Landau or Vavilov theory but according to an original statistical approach [76]. They can be requested separately for electrons and positrons and for muons and charged hadrons. Delta ray production thresholds are instead set for the two particle families by two separate options, which have already been mentioned above in the context of production cutoffs (7.1.3.5): EMFCUT (p. 121) and DELTARAY (p. 106). DELTARAY can be used also to define (and print) the mesh width of the stopping power tabulations used by the program.

The user has also the possibility to change the default parameters used in the calculation of stopping power. Command STERNHEIme (7.75) allows to change the density effect parameters, and MAT-PROP (p. 177) can set, in addition to several other material properties, a user-defined average ionisation potential.

7.1.4 Special radiation components and effects

In FLUKA, an effort has been made to implement a full cross-talk between different radiation components (hadronic, muonic, electromagnetic, low-energy neutrons, heavy ions, optical photons). However, some

components are not activated by default, and others are only activated in some of the available default settings. Input options are provided to switch them on and off.

In a similar way, some physical effects may need to be activated, overriding the chosen defaults. On the other hand, in some cases it can be of interest (but possibly dangerous!) to ignore some effects. A number of commands are available for these purposes.

7.1.4.1 *Radiation components*

High-energy hadrons and muons are always generated and transported, except with default settings EM-CASCA (p. 101) and NEUTRONS (p. 102) (however, they cannot be requested overriding these two defaults). To suppress them, one can use command DISCARD (p. 112).

Option EMF (ElectroMagnetic Fluka (p. 115) can be used to request electron, positron and photon transport, and also to ask for its suppression (the latter could be obtained also by discarding electrons, positrons and photons by means of DISCARD).

Low-energy neutron transport (if not already on by default) can be activated with option LOW-NEUT. Explicit suppression is not possible: but the same effect can be obtained using option LOW-BIAS to set a cutoff at energy group 1.

Heavy ion transport (only ionisation energy loss, without nuclear interactions) is implicit with some default settings, while with others it is not available. Details can be found in the description of command IONTRANS (p. 157). The same command can be used also to request heavy ion interactions using different event generators: in this case the corresponding libraries must be linked.

A special option, HI-PROPEr (p. 153), is necessary to define the properties of a heavy ion primary, since the particle type input via the BEAM command can only be a generic heavy ion.

Generation and transport of optical photons is available only on explicit user request. Activation (and deactivation) are requested via OPT-PROD (for Cherenkov, transition radiation or scintillation photon production) and OPT-PROP (transport). See respectively p. 196 and p. 200.

7.1.4.2 *Physics effects*

Some physical effects are automatically activated, but only when certain default sets are in force (see option DEFAULTS on p. 99 and Table 7.1 on p. 105), and can be switched on or off with appropriate commands. The command to simulate fluorescence is EMFFLUO (p. 128), that for Rayleigh scattering and Compton binding corrections and Doppler broadening is EMFRAY (p. 130), while for multiple scattering there are MULSOPT and MCSTHRES which we have already introduced in 7.1.3.3. High-energy effects such as production of bremsstrahlung and electron pairs by heavy charged particles (in particular muons) are regulated by option PAIRBREM (p. 206).

A few physical effects need to be requested explicitly, whatever the defaults. These are photon polarisation (command POLARIZAti, p. 226), polarisation of pion, kaon and muon decays (command PHYSICS, p. 214), photonuclear reactions (PHOTONUC, p. 210) and muon hadronic interactions via virtual photons (MUPHOTON, p. 191).

In some cases, it is also possible to switch off some important effects to study the relative importance of different processes. Command THRESHOLD allows to set a lower energy limit for hadron elastic scattering and inelastic reactions, and EMFCUT does the same with various kinds of electron and photon interactions. The user must bear in mind, however, that results obtained suppressing effects which are critical for the development of the electromagnetic or hadronic cascade are unlikely to be physically correct.

7.1.5 *Scoring options*

Any result in a Monte Carlo calculation is obtained by adding up the contributions to the “score”, or “tally” of a detector defined by the user. A detector is the Monte Carlo equivalent of a measurement instrument. Each “estimator” (detector type) is designed to estimate one or more radiometric quantities, and the final

score is a statistical estimation of the average value of the corresponding population. As in experimental measurements, it is possible to calculate a standard deviation by running several independent calculations.

No default detector is available: each scoring option must be explicitly requested. There are different input options corresponding to different types of detector. The simplest is `SCORE` which provides energy deposition (proportional to dose) or star density in every region of the geometry. “Stars” is an old name for inelastic hadron reactions which derives from early experiments with nuclear emulsions.

The same quantities can be scored in a uniform spatial mesh independent of geometry, called a “binning”, by means of option `USRBIN` (p. 274). There are several types of binnings: Cartesian, 2D-cylindrical, 3D-cylindrical and even more complex phase space structures. In addition to dose and star density, it is possible to use `USRBIN` to score particle fluence distributions in space. `USRBIN` results are often displayed as colour plots where each colour corresponds to a pre-defined range of values. A post-processing program for this purposes (`PAWLEVBIN`) is available in the directory `$FLUPRO/flutil`, and a GUI interface can be downloaded from the FLUKA website www.fluka.org.

Fluence, averaged over the volume of a given geometry region, can be calculated with options `USRTRACK` (p. 288) and — less often — `USRCOLL` (p. 282). The first is a “track-length estimator” (it estimates fluence as volume density of particle trajectory lengths), and the second is a “collision estimator” (fluence is estimated as volume density of collisions weighted with the particle mean free path). Of course, `USRCOLL` can be used only in a region of matter, while `USRTRACK` works also in vacuum. Both options provide fluence differential energy spectra.

Another common scoring option is `USRBDX` (p. 271), which also calculates fluence, but averaged over the boundary between two geometry regions. It is a “boundary crossing estimator”, which estimates fluence as the surface density of crossing particles weighted with the secant of the angle between trajectory and normal to the boundary at the crossing point. Option `USRBDX` can also calculate current, i.e., a simple counter of crossings, not weighted by inverse cosine: but despite a widespread credence, current is only seldom a quantity worth calculating. The results of `USRBDX` can account on request for particles crossing the boundary from either side or from one side only, and are in the form of double-differential energy and angular spectra. The angle considered is again that with the normal to the boundary at the crossing point.

`USRYIELD` is a multi-purpose estimator option, which can estimate several different double-differential quantities. The main one is an energy-angle double-differential yield of particles escaping from a target, the angle in this case being with respect to a fixed direction. Energy and angle can be replaced by many other variables which are mostly of the same kind, such as momentum and rapidity. But it is possible also to score yields as a function of charge and LET (Linear Energy Transfer).

Production of residual nuclei can be obtained with command `RESNUCLEI`. The results, which are closely related to induced activity and dose rate from activated components, may include nuclei produced in low-energy neutron interactions, provided the corresponding information is available in the neutron cross section library for the materials of interest (see Table 10.3 in Section 10.4).

7.1.5.1 Event by event scoring options

Typical particle physics applications, in particular calorimetry, require separate scoring event by event (that is, results are printed after each primary particle history). Two commands, `EVENTBIN` (p. 132) and `EVENTDAT` (p. 134), are respectively the event-equivalent of `USRBIN` and `SCORE` which have been introduced before. A third command, `DETECT` (p. 109), allows to score event by event energy deposition simulating a detector trigger, defining coincidences and anti-coincidences. All these options are incompatible with any biasing. It is suggested to use command `GLOBAL` (p. 150) to make sure that the run will be completely analogue.

7.1.5.2 Scoring modifying options

There are a few commands which are used to modify some of the scoring options already described. `TCQUENCH` (p. 260), which has already been shown to define a time cutoff, can be used also to apply a quenching factor (Birks factor) to energy deposition scored with `USRBIN` or `EVENTBIN`. `ROT-DEFI` (p. 236)

and ROTPRBIN (p. 239) allow to define roto-translation transformations for binnings not aligned with the coordinate axes. ROTPRBIN can be used also to set the binning storage precision: a space saving feature, which is useful mainly when scoring event by event with EVENTBIN.

7.1.5.3 Options to handle radioactive decay

It is possible to transport and score in the same run also the beta and gamma radiation emitted in the decay of radioactive nuclei produced in the hadronic or electromagnetic cascade. Several options are available for this purpose: RADDECAY (p. 229) is used to request the simulation of radioactive decays, IRRPROFILE (p. 158) defines a time profile for the intensity of the primary particles, DCYTIMES (p. 97) requests one or more decay times at which the desired scoring shall occur, and DCYSCORE (p. 95) associates selected scoring detectors to the decay times so requested.

7.1.6 Biasing options

When run in fully analogue mode, FLUKA allows the user to study fluctuations and correlations, and to set up a direct simulation of physical reality where all moments of phase space distributions are faithfully reproduced. On the other hand, in the many applications where only quantities averaged over many events are of interest, it is convenient to use calculation techniques converging to the correct expectation values but reducing the variance (or the CPU time, or both) by sampling from biased distributions. This is especially useful in deep penetration calculations, or when the results of interest are driven by rare physical interactions or cover a small domain of phase space.

FLUKA makes available several biasing options. Some are easy to use, but others require experience and judgment, and often a few preliminary preparation runs are needed to optimise the biasing parameters.

7.1.6.1 Simple biasing options

The easiest biasing command is fittingly called BIASING (p. 86). It provides two different kinds of variance reduction: *Multiplicity Reduction* and *Importance Biasing*, which is based on the two complementary techniques *Geometry Splitting* and *Russian Roulette* (RR).

Splitting and Russian Roulette are two classical variance reduction techniques, which are described in most textbooks on Monte Carlo [49, 128]. A detailed description of how they are implemented in FLUKA is available on p. 87. Importance biasing consists in assigning an importance value to each geometry region. The number of particles moving from a region to another will increase (by splitting) or decrease (via RR) according to the ratio of importances, and the particle statistical weight will be modified inversely so that the total weight will remain unchanged. In this way, the user can strive to keep the particle population constant, making up for attenuation, or to make it decrease in regions far from the detectors where there is a lower probability to contribute to the score. In FLUKA, importance biasing can be done separately for hadrons/muons, electrons/positrons/photons and low-energy neutrons.

Multiplicity Reduction is a simple technique which was introduced for the first time in FLUKA (now it has been adopted also by other programs), in order to decrease the computer time needed to simulate a very high energy hadron cascade. At energies of several hundred GeV and more, the number of secondaries produced in a hadron-nucleus interaction is very large and the total number can increase geometrically in the following interactions, requiring an unacceptably long computer time. Since many secondaries are particles of the same kind and with a similar angular and energy distribution, the user can decide to follow only a region-dependent fraction of them.

A biasing option performing a similar multiplicity reduction on electromagnetic showers is EMF-BIAS (7.18). In this case the technique is known as *Leading Particle Biasing* and consists in sampling only one of the two secondary particles which are present in the final state of most electromagnetic interactions. The secondary of higher energy is sampled with higher probability. The EMF-BIAS option can be tuned per region below user-defined energy thresholds and is used very often in shielding calculations for high-energy electron accelerators. The same command can be used also to bias the electron and photon mean free path for various types of interaction, e.g., to enhance the probability of interaction in a thin or low-density target.

In a similar way, option `LAM-BIAS` can be used to increase the probability of hadronic interactions, and in particular photohadron reactions. These are the dominant reactions for high-energy electron accelerator induced activity and shielding design, but because their cross section is small compared to that of electromagnetic effects, analogue sampling would be very inefficient. The same command can help to get a higher probability of hadron interaction in a thin target. It can also be used to bias a particle decay length (for instance, to enhance muon or neutrino production) and the emission angle of the decay secondaries in a direction indicated by the user.

7.1.6.2 Weight window options

The weight window is a very powerful biasing technique, not based on relative importances, but on the absolute value of particle weight. The user sets an upper and a lower limit for the particle weight in each geometry region, possibly tuned per type of particle and energy. Splitting and RR will be applied so that the weight of all relevant particles will have a value between the two limits. In addition to controlling the particle population, this technique helps also to “damp” excessive weight fluctuations due to other biasing options.

Its use is not as easy as that of importance biasing, because it is necessary to have at least a rough idea of what are the average weights in different regions. Special splitting and RR counters can be printed on request to help setting the window parameters, setting `SDUM = PRINT` in command `BIASING` (p. 86). An explanation about the meaning of the counters can be found on p. 338. Weight window setting is done in FLUKA by three input commands: `WW-FACTOR` (p. 297), `WW-THRESH` (p. 302) and `WW-PROFILE` (p. 300). The first two commands must be used together: `WW-FACTOR` sets the upper and lower weight limits per region, while `WW-THRESH` defines energy limits within which the weight window must be applied, and the particles to which it is to be applied. The third option is reserved to low-energy neutrons, whose transport characteristics often require a more detailed biasing pattern: `WW-PROFILE` allows indeed to tune the weight window by neutron energy group.

7.1.6.3 Biasing options for low-energy neutrons

The special multigroup transport structure used by FLUKA for low-energy neutrons calls for some biasing options specific to these particles. We have just introduced the weight window command `WW-PROFILE`. Two more options are `LOW-BIAS` (p. 164), which has already been mentioned before in the context of energy cutoffs, but which is used also to set a user-defined non-analogue absorption probability, and `LOW-DOWN` (p. 166), by which it is possible to bias neutron thermalisation (downscattering). The latter, however, is an option recommended only to users with a good knowledge and experience of neutronics.

7.1.7 Calls to user routines

The purpose of several FLUKA input options is to trigger calls to user routines (user routines are described in Chap. 13). One of the most important ones is `SOURCE` (p. 244), which makes FLUKA get the characteristics of its primary particles from subroutine `SOURCE` instead of from options `BEAM` and `BEAMPOS`. This option allows to pass to the subroutine several parameters, thus allowing to drive it from input without the need to re-compile it. Note that even when using a user-written source, it is still necessary to have in input a `BEAM` card indicating the maximum expected energy of a primary particle, so that the program can prepare appropriate cross section tables. If command `SOURCE` is present, but no `SOURCE` routine has been linked, the default one in the FLUKA library will be called, which leaves unchanged the particle type, energy, position etc. as defined by `BEAM` and `BEAMPOS`.

Command `USERWEIGHT` (p. 269) can call 5 different user routines used to modify a scored quantity (at the time of scoring). The routines are:

- `FLUSCW` is a function returning a multiplication factor for fluences (13.2.6). A typical application is to convert a fluence to dose equivalent.
- `COMSCW` is a function returning a multiplication factor for star densities and doses (13.2.2). Common application: converting energy deposition to dose.
- `USRRNC` is a subroutine providing a hook for user controlled scoring of residual nuclei (13.2.30).

- **ENDSCP** is a subroutine performing a displacement of the energy deposited in a particle step, for instance to account for an instrument drift (13.2.4).
- **FLDSCP** is a subroutine performing a displacement (drift) of the track corresponding to a particle step (13.2.5).

Complex magnetic fields can be defined or read from a map by a user routine **MAGFLD** (13.2.11). Calls to the routine are activated by command **MGNFIELD** (p. 184).

A collision file (also called a collision tape, or a phase space file) is a file on which **FLUKA** writes on request details of user-selected events: particle trajectories, energy deposition events, source particles, boundary crossings, physical interactions, etc. This task is performed by subroutine **MGDRAW** (13.2.13, which is called if option **USERDUMP** is requested in input (p. 266)). The default routine present in the **FLUKA** library can be driven as it is, without re-compilation, by setting some of the **USERDUMP** parameters, but can also be modified and re-compiled to adjust to specific needs of the user. A typical simple task is to draw particles trajectories. Another frequent application of **USERDUMP** is to perform a calculation in two steps, where the second step uses the collision file as a source. In principle it is also possible to use subroutine **MGDRAW** for scoring, for instance by interfacing it to some histogramming package, as it is customary in some other Monte Carlo programs. However, in general this is discouraged in **FLUKA**, unless the desired quantity cannot be scored via the standard **FLUKA** input commands, which is very rare. The **FLUKA** scoring options are indeed highly optimised and well checked against possible errors and artefacts. It is very unlikely that a user might be able to achieve in a short time the same level of reliability. In any case, user-written scoring via **MGDRAW** *must* be avoided in all runs where biasing is present, because to handle correctly the particle weights requires other **FLUKA** tools which are not available to the normal user.

Three more input options activating calls to user routines are **USRICALL** (p. 286), **USROCALL** (p. 287) and **USRGCALL** (p. 285). The first two allow the user to issue a call respectively to an initialisation routine **USRINI** (13.2.27) and to an output routine **USRROUT** (13.2.29). The third one activates a call to routine **USRGLO** (13.2.26), which performs a global initialisation before any other made by **FLUKA**.

7.1.8 Miscellaneous

Command **RANDOMIZE** starts a new independent random number sequence. It can be omitted only in a first run, but it is compulsory if a sequence of independent runs is desired in order to calculate statistical errors. This command can also be used to start different, independent random number sequences, allowing to run several identical jobs in parallel.

Command **STOP**, inserted at any point in the input file, interrupts the reading. Any further input card is ignored. It may be made to follow a **PLOTGEOM** command and the corresponding input, so that the **PLOTGEOM** program is executed, but no **FLUKA** simulation is started.

Finally, command **START** is always needed to give the program the signal to begin the calculation. The command includes the number of primary histories to be simulated. A **STOP** command may follow, but it is not necessary since it is assumed to be present by default.

7.2 ASSIGNMAT

Defines the correspondence between region indices (or names) and material indices (or names). It defines also regions with magnetic and/or electric field. There is the possibility of selectively changing region material to another material (and/or switching on/off possible fields) when transporting radioactive decay products. Radioactive decay products originating from regions switched to a different material are ignored. This is helpful for situations where the emissions of an activated object in a complex environment have to be evaluated standalone.

See also MATERIAL, MGNFIELD

WHAT(1) = material index, or material name
 ≤ 0.0 : resets the default
Default = 1.0 (blackhole)

WHAT(2) = lower bound (or name corresponding to it) of the region indices with material index equal or name corresponding to **WHAT(1)**
 (“From region **WHAT(2)**...”)
Default = 2.0

WHAT(3) = upper bound (or name corresponding to it) of the region indices with material index equal or name corresponding to **WHAT(1)**
 (“...to region **WHAT(3)**...”)
Default = **WHAT(2)**

WHAT(4) = step length in assigning indices
 (“...in steps of **WHAT(4)**”)
Default = 1.0

WHAT(5) = 1.0: a magnetic field is present (no electric field) in the region(s) defined by **WHAT(2)**, (3), and (4), for both prompt and radioactive decay products
 = 2.0: an electric field is present (no magnetic field) in the region(s) defined by **WHAT(2)**, (3), and (4), for both prompt and radioactive decay products
 = 3.0: both an electric field and a magnetic field are present in the region(s) defined by **WHAT(2)**, (3), and (4), for both prompt and radioactive decay products
 = 4.0: a magnetic field is present (no electric field) in the region(s) defined by **WHAT(2)**, (3), and (4), for prompt products only
 = 5.0: an electric field is present (no magnetic field) in the region(s) defined by **WHAT(2)**, (3), and (4), for prompt products only
 = 6.0: both an electric field and a magnetic field are present in the region(s) defined by **WHAT(2)**, (3), and (4), for prompt products only
 = 7.0: a magnetic field is present (no electric field) in the region(s) defined by **WHAT(2)**, (3), and (4), for radioactive decay products only
 = 8.0: an electric field is present (no magnetic field) in the region(s) defined by **WHAT(2)**, (3), and (4), for radioactive decay products only
 = 9.0: both an electric field and a magnetic field are present in the region(s) defined by **WHAT(2)**, (3), and (4), for radioactive decay products only
 = 0.0: ignored
 < 0.0 : resets the default (no field) in the region(s) defined by **WHAT(2)**, (3), and (4)
Default = 0.0 (ignored)

WHAT(6) = material index, or material name, for a possible alternate material for radioactive decay product transport. All materials are allowed. (See Note 5 below).

Default = 0.0 : same material as for prompt products (see WHAT(1))

SDUM: not used

Default : (option ASSIGNMAT not requested): not allowed! Each region must be explicitly assigned a material, or vacuum or blackhole (see Note 3).

No magnetic and no electric field is the default for all regions.

Notes

1. Several ASSIGNMAT definitions are generally necessary to assign a material to all regions. Standard material names and their numbers are listed in Table 5.3 (p. 49). They may be redefined and others may be added (see Note 5 to command MATERIAL, p. 175).
2. Overlapping region indices can be given in several ASSIGNMAT definitions, each definition overriding the earlier ones. This makes the assigning of materials very convenient (see Example below).
The same can be done even if region names are used instead of indices: the region numbers correspond to the order in which they appear in the geometry input. Anyway, the name-index correspondence can be found on standard output after a short test run.
3. Option ASSIGNMAT must always be present. If a region has not been assigned a material, the program stops at initialisation time. Notice that this was different in previous versions of FLUKA, where blackhole was assigned by default.
4. Magnetic field tracking is performed only in regions defined as magnetic field regions by WHAT(5) = 1.0, 3.0, 4.0, 6.0, 7.0, 9.0. It is strongly recommended to define as such only regions where a magnetic field actually exists, due to the less efficient and less accurate tracking algorithm used in magnetic fields. To define a region as one with magnetic field and to return systematically $B = 0.0$ in that region via the user subroutine MAGFLD (p. 405) must be absolutely avoided (see MGNFIELD, p. 184).
5. There is the possibility of selectively changing regions to a different material (and/or switching on/off possible fields) when transporting radioactive decay products. Radioactive decay products originating from regions switched to a different material are ignored. This is helpful for situations where the emissions of an activated object in a complex environment have to be evaluated standalone.

Example (for an input number-based):

```
*...+....1....+....2....+....3....+....4....+....5....+....6....+....7....+....
MATERIAL      13.0      0.0      2.7      10.0      0.0      0.0 ALUMINUM
ASSIGNMA      10.0      1.0      15.0      0.0      1.0      0.0
ASSIGNMA      2.0       5.0      17.0      6.0      -1.0      0.0
ASSIGNMA      2.0      16.0      18.0      2.0      0.0      0.0
*
* The above definitions mean that all regions from 1 to 15 are
* aluminium with a magnetic field, except regions 5 and 11 which are
* vacuum without any magnetic field. Regions 16, 17 and 18 are also
* vacuum without field.
*
* Note that in the above example material 10 has been defined
* overriding the pre-defined FLUKA aluminium material, but keeping
* the same material number.
```

The corresponding name-based input cards could be (using arbitrary names):

ASSIGNMA	ALUMINUM	FirstReg	Reg15	0.0	1.0	0.0
ASSIGNMA	VACUUM	FifthReg	Reg17	6.0	-1.0	0.0
ASSIGNMA	VACUUM	Reg16	Reg18	2.0	0.0	0.0

7.3 AUXSCORE

allows to associate scoring detectors of given estimator types with dose equivalent conversion factors and to filter scoring estimators according to auxiliary (generalised) particle distributions or ion isotopic ranges.

See also EVENTBIN, USRBDX, USRBIN, USRTRACK, USRCOLL, USRYIELD

- WHAT(1)** = binning / estimator type to associate the card with
 = 1.0: USRBDX
 = 2.0: USRBIN, EVENTBIN (for binning of quantities scored along a step, or for activity binnings, see Note 6)
 = 3.0: USRTRACK
 = 4.0: USRCOLL
 = 5.0: USRYIELD
Default = 2.0: USRBIN, EVENTBIN
- WHAT(2)** = particle (or particle family) to be considered as a filter for the associated scoring card
 >-100: particle or particle family code
 ≤-100: Isotope coding (to filter ions). To select atomic number Z , mass number A and isomeric state M :

$$\text{WHAT}(2) = -(Z \times 100 + A \times 100000 + M \times 100000000).$$
 $Z = 0$ means all atomic numbers for the given A
 $A = 0$ includes all mass numbers for a given Z
 $M = 0$ includes all ground and isomeric states.
 To select only the ground state set $M = 9$
Default = 201.0 ALL--PART (all particles)
- WHAT(3)** : flag for considering the possible parent for delta rather than the delta itself (Moller and Bhabha excluded) when filtering for particle type (see WHAT(2)), or to exclude charged products of pointwise neutron interactions from the scoring in order to avoid possible double counting
 = $i_0 + i_1 \times 100$
 $i_0 = 0$: ignored
 $i_0 \geq 1$: the delta parent is used for filtering
 $i_0 \leq -1$: reset to default (=0)
 $i_1 = 0$: ignored
 $i_1 = 1$ charged products of low energy neutron pointwise interactions are excluded from the application of conversion coefficients (default)
 $i_1 = 2$ charged products of low energy neutron pointwise interactions are included in the application of conversion coefficients
 $i_1 \leq -1$: reset to default (=1)
- WHAT(4)** = lower bound index (or corresponding name) of the indices of the detectors in which the associated scoring is activated (See Note 1)
 (“From detector WHAT(3)...”)
Default = 1.0
- WHAT(5)** = upper bound index (or corresponding name) of the indices of the detectors in which the associated scoring is activated (See Note 1)
 (“...to detector WHAT(4)...”)
Default = WHAT(4)
- WHAT(6)** = step length in assigning indices
 (“...in steps of WHAT(4)”)
Default = 1.0

SDUM = For dose equivalent (DOSE-EQ) scoring, the user can provide the energy dependent coefficients for the conversion of fluence to effective dose and ambient dose equivalent for neutrons, protons, charged pions, muons, photons and electrons [149], [187]
The following dose conversion coefficients sets are available:

1. Effective dose sets from ICRP116 with a few higher energy points extrapolated from Pelliccioni data [149]
 - (a) EAP116 : Anterior-Posterior irradiation geometry
 - (b) EPA116 : Posterior-anterior irradiation geometry
 - (c) EIS116 : Isotropic irradiation geometry
2. Ambient dose from ICRU95 with a few higher energy points extrapolated from Pelliccioni effective dose data
 - (a) AMBDS
3. Effective dose sets from ICRP74 and Pelliccioni data [149] calculated with ICRP radiation weighting factors W_r
 - (a) EAP74 : Anterior-Posterior irradiation
 - (b) ERT74 : Rotational irradiation geometry
 - (c) EWT74 : WORST possible geometry for the irradiation
4. Effective dose sets from ICRP74 and Pelliccioni data calculated with the Pelliccioni radiation weighting factors W_r
 - (a) EAPMP : Anterior-Posterior irradiation
 - (b) ERTMP : Rotational irradiation geometry
 - (c) EWTMP : WORST possible geometry for the irradiation
5. Ambient dose equivalent from ICRP74 and Pelliccioni data
 - (a) AMB74

Default = AMBDS

Default (DOSE-EQ scoring and option AUXSCORE not given): AMBDS

Notes

1. USRBIN/EVENTBIN detectors are counted together, and so are USRTRACK and USRCOLL.
2. Conversion coefficients for Effective Dose "WORST" irradiation geometry are obtained choosing at each energy the largest value of the coefficients for the other geometries. Note that starting with ICRU95, the new operational quantity **Ambient Dose** is precisely defined as the Effective Dose for the worst possible irradiation geometry among those listed in ICRP116.
3. For photons and electrons, only the sets AMDS, EAP116, EPA116, EIS116, EAP74, ERT74, EWT74, and AMB74 are implemented. If sets from the group (EAPMP, ERTMP, EWTMP) are requested, the corresponding set among EAP74, ERT74, EWT74 will be used instead.
4. Dose conversion coefficients exist only for some particle types: protons, neutrons, muons, photons, electrons/positrons, and charged pions. ^4He conversion coefficients are also available for AMBDS, EAP116, EPA116, EIS116. For elementary hadrons a tentative, albeit approximate, association is made with one of the proton, neutron, charged pion conversion coefficient set. For all other particle types, in the past zero factor was returned. Starting with FLUKA2023, a very crude attempt is made to return a non-zero conversion coefficient, rescaling from available ones. This is anyway highly inaccurate, and therefore it should never be relied upon, particularly when heavy ions are an important contributor to the scored quantity (see Note 5).

5. For particles such as heavy ions, for which fluence conversion factors are not available, it is possible to score with USRBIN the generalised particle DOSEQLET, i.e., dose equivalent as defined by ICRU: $H = D \times Q(L)$, where L is the unrestricted Linear Energy Transfer in water.
6. A USRBIN/EVENTBIN detector can be associated to AUXSCORE only if the binned quantity is scored along a step ($10.0 \leq \text{WHAT}(1) \leq 18.0$), or if the binned quantity is activity.
7. The old “GRS” Ambient dose equivalent conversion factors had been deprecated and are no longer available.

Examples:

```
*...+....1....+....2....+....3....+....4....+....5....+....6....+....7....+....
USRBIN      10.0      208.0      -50.0      10.0      10.0      10.0Ene.p
USRBIN      -10.0      -10.0      -10.0      100.0      100.0      100.0&
AUXSCORE      2.0      1.0      1.0
*           The above AUXSCORE card will filter the energy scoring of the
*           USRBIN card to only the energy that is deposited by protons

USRBIN      10.0      ENERGY      -50.0      10.0      10.0      10.0Ene.pi
USRBIN      -10.0      -10.0      -10.0      100.0      100.0      100.0&
AUXSCORE      USRBIN      MUONS      Ene.pi
*           Similar to the previous example but in a name based input

USRBIN      10.0      DOSE-EQ      -50.0      10.0      10.0      10.0DoseEq
USRBIN      -10.0      -10.0      -10.0      100.0      100.0      100.0&
AUXSCORE      USRBIN      DoseEq      AMB74
*           Score ambient dose equivalent in a Cartesian mesh from all particles
USRYIELD      124.0      HEAVYION      -87.      TARGS3      INAIR      1.0 Fe56
USRYIELD      180.0      0.0      18.      10.0      0.0      3.0 &
AUXSCORE      5.0 -5602600.      Fe56      Fe56
*           Score yield of 56 Fe ions
```

7.4 BEAM

Defines several beam characteristics: type of particle, energy, divergence and profile

See also BEAMAXES, BEAMPOSit, SOURCE, SPECSOUR

WHAT(1) > 0.0: average beam momentum in GeV/c
 < 0.0: average beam kinetic energy in GeV
 If the particle indicated by SDUM is HEAVYION, the kinetic energy or momentum must be expressed **per nuclear mass unit**.
 This value is available in COMMON BEAMCM as variable PBEAM. It can be used or modified in subroutine SOURCE (p. 412) if command SOURCE (p. 244) is present in input.

Default = 200.0 GeV/c (momentum)

WHAT(2) > 0.0: beam momentum spread in GeV/c. The momentum distribution is assumed to be rectangular
 < 0.0: |WHAT(2)| is the full width at half maximum (FWHM) of a Gaussian momentum distribution ($\text{FWHM} = 2.355 \sigma$).
 This value is available in COMMON BEAMCM as variable DPBEAM. It can be used or modified in subroutine SOURCE (p. 412) if command SOURCE (p. 244) is present in input. However, in that case the momentum/energy sampling must be programmed by the user.

Default = 0.0

WHAT(3) specifies the beam divergence (in mrad):
 > 0.0: WHAT(3) is the width of a rectangular angular distribution for a beam directed along the positive z-axis (unless a different direction is specified by command BEAMAXES: see Note 4).
 > 2000π mrad (i.e., 2π rad): an isotropic distribution is assumed (see Note 7).
 < 0.0: |WHAT(3)| is the FWHM of a Gaussian angular distribution for a beam directed along the positive z-axis (unless a different direction is specified by command BEAMAXES: see Note 4).
 This value is available in COMMON BEAMCM as variable DIVBM (units [rad]). It can be used or modified in subroutine SOURCE (p. 412) if command SOURCE (p. 244) is present in input. However, in that case the divergence sampling must be programmed by the user.

Default = 0.0

WHAT(4) \geq 0.0: If WHAT(6) > 0.0, beam width in x-direction in cm for a beam directed along the positive z-axis (unless a different direction is specified by command BEAMAXES: see Note 4). The beam profile is assumed to be rectangular.
 If WHAT(6) < 0.0, WHAT(4) is the maximum radius of an annular beam spot
 < 0.0: |WHAT(4)| is the FWHM of a Gaussian profile in x-direction (whatever the value of WHAT(6)) for a beam directed along the positive z-axis (unless a different direction is specified by command BEAMAXES: see Note 4).
 This value is available in COMMON BEAMCM as variable XSPOT. It can be used or modified in subroutine SOURCE (p. 412) if command SOURCE (p. 244) is present in input. However, in that case the x-profile sampling must be programmed by the user.

Default = 0.0

WHAT(5) \geq 0.0: if WHAT(6) > 0.0, beam width in y-direction in cm for a beam directed along the positive z-axis (unless a different direction is specified by command BEAMAXES: see Note 4). The beam profile is assumed to be rectangular.

If $\text{WHAT}(6) < 0.0$, $\text{WHAT}(5)$ is the minimum radius of an annular beam spot

< 0.0 : $|\text{WHAT}(5)|$ is the FWHM of a Gaussian profile in y-direction (whatever the value of $\text{WHAT}(6)$) for a beam directed along the positive z-axis (unless a different direction is specified by command `BEAMAXES`; see Note 4)
This value is available in `COMMON BEAMCM` as variable `YSPOT`. It can be used or modified in subroutine `SOURCE` (p. 412) if command `SOURCE` (p. 244) is present in input. However, in that case the y-profile sampling must be programmed by the user.

Default = $\text{WHAT}(4)$

$\text{WHAT}(6) < 0.0$: $\text{WHAT}(4)$ and $\text{WHAT}(5)$, if positive, are interpreted as the maximum and minimum radii of an annular beam spot. If negative, they are interpreted as FWHMs of Gaussian profiles as explained above, independent of the value of $\text{WHAT}(6)$

≥ 0.0 : ignored

Default = 0.0

SDUM = beam particle name. Particle names and numerical codes are listed in the table of FLUKA particle types (see Table 5.1 on p. 45).

This value can be overridden in user routine `SOURCE` (p. 412) (if command `SOURCE` (p. 244) is present in input) by assigning a value to variable `IJBEAM` equal to the numerical code of the beam particle.

For heavy ions, use the name `HEAVYION` and specify further the ion properties by means of option `HI-PROPERt` (p. 153). In this case $\text{WHAT}(1)$ will mean the energy (or momentum) **per nuclear mass unit**, and not the total energy or momentum.

The light nuclei ^4He , ^3He , triton and deuteron are defined with their own names (`4-HELIUM`, `3-HELIUM`, `TRITON` and `DEUTERON`) and $\text{WHAT}(1)$ will be the total kinetic energy or momentum.

For radioactive isotopes, use the name `ISOTOPE` and specify further the isotope properties by means of option `HI-PROPERt` (p. 153). In this case $\text{WHAT}(1)$ and $\text{WHAT}(2)$ are meaningless. See Note 8 for instructions on how to run cases where the source is a radioactive isotope.

Neutrino and antineutrino interactions are activated by `SDUM = (A)NEUTRlxx`.

Neutrino interactions are forced to occur at the point (or area) defined in the `BEAMPOSit` card.

The special `SDUM`'s `AMBE`, `AMB`, `252CF` select neutron spectra according to an Americium-Beryllium, Americium-Boron, and Californium-252 source respectively.

[**Not yet implemented:** For optical photons, use the name `OPTIPHOT` and specify further the transport properties by material by means of option `OPT-PROP` (p. 200).]

Default = `PROTON`

Default (command `BEAM` not requested): **not allowed!** The $\text{WHAT}(1)$ value of the `BEAM` command is imperatively required, in order to set up the maximum energy of cross-section tabulations.

Notes

1. Simple cases of sources uniformly distributed in a volume can be treated as `SDUM` options of command `BEAMPOSit` (p. 82). Other cases of distributed, non monoenergetic or other more complex sources should be treated by means of a user-written subroutine `SOURCE` (p. 412) as explained in the description of the `SOURCE` option (p. 244), or, in some special cases, by means of a pre-defined source invoked by command `SPECSOUR` (see p. 246, 430, 427, 439). In particular, the `BEAM` definition cannot handle beams of elliptical cross section and rectangular profile. However, even when using a `SOURCE` subroutine, the momentum or kinetic energy defined by $\text{WHAT}(1)$ of `BEAM` is meaningful, since it is taken as maximum energy for several cross section

tabulations and scoring facilities.

Advice: when a user-written **SOURCE** is used, set **WHAT(1)** in **BEAM** equal to the maximum expected momentum (or energy) of any particle to be transported.

2. A two-dimensional distribution, Gaussian with equal variances in x and y, results in a *radial* Gaussian distribution with variance $\sigma_r = \sigma_x = \sigma_y$. The distribution has a form:

$$P(r) = \frac{1}{2\pi\sigma_x\sigma_y} e^{-\frac{1}{2}\left[\left(\frac{x}{\sigma_x}\right)^2 + \left(\frac{y}{\sigma_y}\right)^2\right]} = \frac{1}{2\pi\sigma_r^2} e^{-\frac{1}{2}\left(\frac{r}{\sigma_r}\right)^2}$$

3. All **FLUKA** results are normalised per unit incident particle weight. All particles defined by the **BEAM** command have by default a weight = 1. A distribution of initial weights may be needed, however, when sampling from a non-monoenergetic spectrum: in this case, a **SOURCE** subroutine must be written (see Sec. 13.2.19).
4. All options governed by **WHAT(3)**–**WHAT(5)** are meaningful only if the beam direction is along the positive z-axis, unless a command **BEAMAXES** is issued to establish a beam reference frame different from the geometry frame (see p. 80). If the beam is not in the positive z direction and no **BEAMAXES** command has been given, **WHAT(3)**–**WHAT(5)** must be set = 0.0 (unpredictable effects would arise otherwise).
5. The beam momentum value as defined with the **BEAM** card is available to user routines as a variable **PBEAM** and so is the beam particle type **IJBEAM**. These variables, as well as those defining other beam properties, are in **COMMON BEAMCM** which can be accessed with the **INCLUDE** file (**BEAMCM**).
6. It is possible to track pseudo-particles by setting **SDUM** = **RAY**. See Chap. 14 for details.
7. When an isotropic source is defined (by setting **WHAT(3)** > 2000 π), any cosines defined by option **BEAMPOS** become meaningless, although their values are still reported on standard output.
8. When the radiation source is a radioactive isotope, requested by **SDUM** = **ISOTOPE** and defined by command **HI-PROPERT**, special rules must be observed. Note that if a stable isotope is input, nothing will occur, and no particle will be transported. On the other hand, if the isotope is radioactive, it will be necessary to request decay in semi-analogue mode (command **RADDECAY** with **WHAT(1)** > 1). If **RADDECAY** is not requested, nothing will occur, and no particle will be transported. Commands **IRRPROFI** and **DCYTIMES** are not allowed: decay secondaries are sampled over the whole decay time from zero to infinity, and all scoring will refer to the time integral of isotope activity (dose, fluence, current, yield or residual nuclei **per decay**, not the corresponding rates at particular decay times as it happens in the “activation study” mode). Important: to score any quantity, command **DCYSCORE** must be issued with **WHAT(1)** = -1, and must be applying to all relevant estimators and detectors. Without **DCYSCORE**, no scoring will occur. For time-dependent calculations (see **TCQUENCH**, **TIME-CUT**) it is to be noted that transport of isotope decay secondaries starts with an age equal to the time of decay.

Examples:

```
*      The following BEAM card refers to a 100 keV pencil-like
*      electron beam:
*...+...1...+...2...+...3...+...4...+...5...+...6...+...7...+...
BEAM      -1.E-4      0.0      0.0      0.0      0.0      1.0 ELECTRON

*      The next option card describes a parallel proton beam with a
*      momentum of 10.0 +/- 0.2 GeV/c, with a Gaussian profile in
*      the x-direction and in the y-direction described by standard
*      deviations sigma_x = 1. cm (FWHM = 2.36 cm) and sigma_y = 0.5
*      cm (FWHM = 1.18 cm).
*...+...1...+...2...+...3...+...4...+...5...+...6...+...7...+...
BEAM      10.0      0.2      0.0      -2.36      -1.18      1.0 PROTON

*      The next example concerns a negative muon beam of 2 GeV
*      kinetic energy, with a divergence of 3 mrad.
*...+...1...+...2...+...3...+...4...+...5...+...6...+...7...+...
BEAM      -2.0      0.0      3.0      0.0      0.0      1.0 MUON-

*      The next BEAM card describes a 137-Cs isotropic source
BEAM      -661.7E-6      0.0      1.E4      0.0      0.0      1.0 PHOTON
```

```
*      The last example illustrates how to define a hollow 14 MeV
*      neutron beam, with an inner radius of 7 mm and an outer radius
*      of 1.2 cm.
*...+...1...+...2...+...3...+...4...+...5...+...6...+...7...+...
BEAM      -14.E-3      0.0      0.0      1.2      0.7      -1.0 NEUTRON
```

7.5 BEAMAXES

Defines the axes used for a beam reference frame different from the geometry frame

See also BEAM, BEAMPOSit, POLARIZAti, SOURCE, SPECSOUR

WHAT(1) = cosine of the angle between the x-axis of the beam reference frame and the x-axis of the geometry frame

Default : no default

WHAT(2) = cosine of the angle between the x-axis of the beam reference frame and the y-axis of the geometry frame

Default : no default

WHAT(3) = cosine of the angle between the x-axis of the beam reference frame and the z-axis of the geometry frame

Default : no default

WHAT(4) = cosine of the angle between the z-axis of the beam reference frame and the x-axis of the geometry frame

Default : no default

WHAT(5) = cosine of the angle between the z-axis of the beam reference frame and the y-axis of the geometry frame

Default : no default

WHAT(6) = cosine of the angle between the z-axis of the beam reference frame and the z-axis of the geometry frame

Default : no default

SDUM : not used

Default (option BEAMAXES not requested): the beam frame coincides with the geometry frame

Notes

1. Option BEAM (p. 76) describes a simple pencil beam, or also a beam simply distributed in space (angular divergence and transversal profile), provided the beam axis coincides with the z-axis of the input geometry. Also a possible beam polarisation described by option POLARIZAti (p. 226) refers to a beam with its axis coinciding with the geometry z-axis.
The purpose of option BEAMAXES is to allow the user to define direction, angular divergence, transversal profile and polarisation for a beam of arbitrary orientation, as defined by options BEAMPOSit and BEAMAXES together. For this purpose, the user can define direction, divergence, profile and polarisation in a beam reference frame. Option BEAMAXES establishes the correspondence between beam and geometry reference frame.
2. The origin of the beam reference frame coincides always with that of the geometry frame.
3. The user needs to input only the direction cosines of the x- and of the z-axis of the beam frame. The direction of the y-axis is determined by the program as the vector product $\vec{z} \times \vec{x}$.
4. If the x- and z-axes defined with BEAMAXES are not exactly perpendicular (in double precision!) the program forces perpendicularity by adjusting the cosines of the x-axis.

5. The direction cosines of the x- and z-axes do not need to be exactly normalised to 1. The code takes care of properly normalising all cosines.

Example:

```
* The next option cards describe a 10 GeV proton beam with a divergence of
* 50 mrad and a gaussian profile in the "beam x"-direction and in the
* "beam y"-direction described by standard deviations sigma_x = 1. cm
* (FWHM = 2.36 cm) and sigma_y = 0.5 cm (FWHM = 1.18 cm). The beam starts
* from point (0,0,0) and is directed along the "beam y" axis. The "beam x"
* and "geometry x" axis coincides, while the "beam z" axis is at 45 degrees
* with both the "geometry y" and "geometry z" axes. The resulting beam
* direction in the geometry frame is at 45 degrees with respect to the
* "geometry y" axis and at -45 degrees with respect to the "geometry z"
* one. The "beam x" axis has cosines 1,0,0 and the "beam z" axis has
* cosines 0, cos(pi/4), cos(pi/4)
*...+....1....+....2....+....3....+....4....+....5....+....6....+....7....+...
BEAM          -10.0      0.0      50.0      -2.36      -1.18      1.0 PROTON
BEAMPOS        0.0      0.0      0.0      0.0      1.0      0.0
BEAMAXES       1.0      0.0      0.0      0.0 0.7071068 0.7071068
```

7.6 BEAMPOSit

Defines the coordinates of the centre of the beam spot (i.e., the point from which transport starts) and the beam direction. Also allows to define some spatially extended sources.

See also BEAM, BEAMAXES, SOURCE, SPECSOUR

For SDUM = blank or NEGATIVE:

WHAT(1) = x-coordinate of the spot centre.

This value is available in **COMMON BEAMCM** as variable **XBEAM**. It can be used or modified in subroutine **SOURCE** (p. 412) if command **SOURCE** (p. 244) is present in input.

Default = 0.0

WHAT(2) = y-coordinate of the spot centre.

This value is available in **COMMON BEAMCM** as variable **YBEAM**. It can be used or modified in subroutine **SOURCE** (p. 412) if command **SOURCE** (p. 244) is present in input.

Default = 0.0

WHAT(3) = z-coordinate of the spot centre.

This value is available in **COMMON BEAMCM** as variable **ZBEAM**. It can be used or modified in subroutine **SOURCE** (p. 412) if command **SOURCE** (p. 244) is present in input.

Default = 0.0

WHAT(4) = direction cosine of the beam with respect to the x-axis of the beam reference frame (namely the geometry reference frame unless defined differently with **BEAMAXES**).

This value is available in **COMMON BEAMCM** as variable **UBEAM**. It can be used or modified in subroutine **SOURCE** (p. 412) if command **SOURCE** (p. 244) is present in input.

Default = 0.0

WHAT(5) = direction cosine of the beam with respect to the y-axis of the beam reference frame (namely the geometry reference frame unless defined differently with **BEAMAXES**).

This value is available in **COMMON BEAMCM** as variable **VBEAM**. It can be used or modified in subroutine **SOURCE** (p. 412) if command **SOURCE** (p. 244) is present in input.

Default = 0.0

WHAT(6) : not used

SDUM = **NEGATIVE** means that the direction cosine with respect to z-axis is negative.

The value of the direction cosine with respect to the z-axis can be overridden in user routine **SOURCE** by assigning a value to variable **WBEAM** in **COMMON BEAMCM** (*make sure that the three cosines are properly normalised so that the sum of their squares is 1.0 in double precision!*)

Default : beam directed in the positive z-direction

For SDUM = SPHE-VOL:

The command defines a spatially extended source shaped as a spherical shell. The centre x,y,z of the outer and of the inner sphere, as well as the particle direction, must be defined by another **BEAMPOSit** command. The particle angular distribution, or lack of it, is defined by the **BEAM** card.

WHAT(1) \geq 0.0: radius in cm of the inner sphere defining the shell

< 0.0: resets to default

Default : 0.0

WHAT(2) > 0.0: radius in cm of the outer sphere defining the shell

= 0.0: ignored

< 0.0: resets to default

Default : 1.0

WHAT(3) – WHAT(6): not used

For SDUM = CYLI-VOL:

The command defines a spatially extended source shaped as a cylindrical shell with the height of the outer and of the inner cylinder parallel to the z axis of the beam reference frame (namely the geometry reference frame unless defined differently with **BEAMAXES**). The outer and the inner cylinder are centred at a x,y,z point defined by another **BEAMPOSit** command, which also sets the particle direction by means of a **SDUM** blank or = **NEGATIVE**. The particle angular distribution, or lack of it, is defined by the **BEAM** card.

WHAT(1) ≥ 0.0: radius in cm of the inner cylinder defining the shell

< 0.0: resets to default

Default : 0.0

WHAT(2) > 0.0: radius in cm of the outer cylinder defining the shell

= 0.0: ignored

< 0.0: resets to default

Default : 1.0

WHAT(3) ≥ 0.0: height in cm of the inner cylinder defining the shell

< 0.0: resets to default

Default : 0.0

WHAT(4) > 0.0: height in cm of the outer cylinder defining the shell

= 0.0: ignored

< 0.0: resets to default

Default : 1.0

WHAT(5), WHAT(6): not used

For SDUM = CART-VOL:

The command defines a spatially extended source shaped as a Cartesian shell with the edges parallel to the axes of the reference frame (namely the geometry reference frame unless defined differently with **BEAMAXES**). The outer and the inner parallelepiped are centred at a x,y,z point defined by another **BEAMPOSit** command, which also sets the particle direction by means of a **SDUM** blank or = **NEGATIVE**. The particle angular distribution, or lack of it, is defined by the **BEAM** card.

WHAT(1) ≥ 0.0: length in cm of the x side of the inner parallelepiped defining the shell

< 0.0: resets to default

Default : 0.0

WHAT(2) > 0.0: length in cm of the x side of the outer parallelepiped defining the shell
 = 0.0: ignored
 < 0.0: resets to default
Default : 1.0

WHAT(3) ≥ 0.0: length in cm of the y side of the inner parallelepiped defining the shell
 < 0.0: resets to default
Default : 0.0

WHAT(4) > 0.0: length in cm of the y side of the outer parallelepiped defining the shell
 = 0.0: ignored
 < 0.0: resets to default
Default : 1.0

WHAT(5) ≥ 0.0: length in cm of the z side of the inner parallelepiped defining the shell
 < 0.0: resets to default
Default : 0.0

WHAT(6) > 0.0: length in cm of the z side of the outer parallelepiped defining the shell
 = 0.0: ignored
 < 0.0: resets to default
Default : 1.0

For SDUM = FLOOD:

The command defines a source distribution on a spherical surface, centred at the x,y,z point defined by another BEAMPOSit command with SDUM blank or = NEGATIVE, such as to produce a uniform and isotropic fluence within the sphere. The value of the produced fluence will be $1/(\pi R^2) \text{ cm}^{-2}$

WHAT(1) > 0.0: radius R of the sphere in cm
 = 0.0: ignored
 < 0.0: resets to default
Default : $1/\sqrt{\pi}$ (i.e., fluence = 1 cm^{-2})

WHAT(2) – WHAT(6): not used

Default (option BEAMPOSit not requested): beam starting at point 0.0, 0.0, 0.0 in the z-direction

Notes

1. To take full advantage of some tracking optimisation features, it is often a good idea to create a buffer vacuum region containing the whole geometry, which must itself be contained within the external (mandatory) black hole region. It is then suggested that the beam impact point be chosen in vacuum, slightly upstream of the actual one on a material boundary. As a general rule, anyway, it is recommended to never select the starting point *exactly* on a boundary.
2. The beam spot coordinates and the beam director cosines as defined with the BEAMPOSit card are available to user routines with names XBEAM, YBEAM, ZBEAM and UBEAM, VBEAM, WBEAM respectively. These variables, as well as those defining other beam properties, are in COMMON BEAMCM which can be accessed with the INCLUDE file (BEAMCM).

3. Beam divergence and transversal profile defined by option **BEAM** (p. 76), as well as polarisation defined by option **POLARIZAti** (p. 226), are meaningful only if the beam direction is along the positive z-axis, unless a command **BEAMAXES** is issued to establish a beam reference frame different from the geometry frame (see p. 80).
4. When an isotropic source is defined (by setting command **BEAM** with **WHAT(3) > 2000 π** in option **BEAM**), any cosines defined by option **BEAMPOSit** become meaningless, although their values are still reported on standard output.

Examples:

```
*          A beam parallel to the x-axis starting at a point of
*          coordinates -0.1, 5.0, 5.0 :
*...+...1...+...2...+...3...+...4...+...5...+...6...+...7...
BEAMPOS      -0.1      5.0      5.0      1.0      0.0      0.0

*          A beam perpendicular to the x-axis, with director cosines
*          0., 1/sqrt(2), -1/sqrt(2) with respect to x, y and z,
*          starting at point 0.0, 0.0, 0.0 :
*...+...1...+...2...+...3...+...4...+...5...+...6...+...7...+...
BEAMPOS      0.0      0.0      0.0      0.0 0.7071068      0.0 NEGATIVE
```

7.7 BIASING

*Biases the multiplicity of secondaries (only for hadron, heavy ion or muon/photon nuclear interactions) on a region by region basis.
Sets importance sampling (Russian Roulette/splitting) at boundary crossing by region and by particle.*

See also EMF-BIAS, LOW-BIAS, LAM-BIAS, WW-FACTOR, WW-PROFILE, WW-THRESH

The meaning of WHAT(1)...WHAT(6) and SDUM is different depending on the sign of WHAT(1):

If **WHAT(1) \geq 0.0:**

WHAT(1) specifies the particles to be biased:

- = 0.0: all particles
- = 1.0: hadrons, heavy ions and muons
- = 2.0: electrons, positrons and photons
- = 3.0: low-energy neutrons

WHAT(2) = RR (or splitting) factor by which the average number of secondaries produced in a collision should be reduced (or increased). Meaningful only for hadron, heavy ion, or muon/photon nuclear interactions.

This value can be overridden in the user routine UBSSET (p. 419) by assigning a value to variable RRHADR.

Default = 1.0

WHAT(3) = region importance (allowed values range from 0.0001 to 100000.0)

This value can be overridden in the user routine UBSSET by assigning a value to one or more of the variables IMPHAD, IMPLow and IMPEMF (depending on the value of WHAT(1))

If SDUM = USER, setting WHAT(3) = 1. for a region will suppress all calls to routine USIMBS during tracking inside that region.

Default = 1.0

WHAT(4) = lower bound (or corresponding name) of the region indices with importance equal to WHAT(3) and/or with multiplicity biasing factor equal to WHAT(2)

(*"From region WHAT(4)..."*)

Default = 2.0

WHAT(5) = upper bound (or corresponding name) of the region indices with importance equal to WHAT(3) and/or with multiplicity biasing factor equal to WHAT(2)

(*"...to region WHAT(5)..."*)

Default = WHAT(4)

WHAT(6) = step length in assigning indices

(*"...in steps of WHAT(6)"*)

Default = 1.0

SDUM = PRINT : importance biasing counters are printed (useful to tune importances and weight windows)

= NOPRINT : counters are not printed (cancels any previous PRINT request)

= USER : importance biasing according to the user defined routine USIMBS (p. 420)

= NOUSER : resets to default (cancels any previous USER request)

= RRPRONLY : multiplicity biasing for primary particles only

blank : ignored

Default = NOPRINT, NOUSER, multiplicity biasing for all generations (if requested)

If **WHAT(1)** < 0.0:

WHAT(1) : flag indicating that all region importances shall be modified by a particle-dependent factor, based on a modifying parameter as explained in the Note 3 below

WHAT(2) ≥ 0.0 : modifying parameter **M** (see Note 3). See also WARNING below.

< 0.0: **M** is reset to the default value 1.0 (i.e., no modification)

WHAT(3) = lower bound (or corresponding name) of the particle numbers to which the indicated modifying parameter applies

(“From particle *WHAT(3)*...”)

Default = 1.0

WHAT(4) = upper bound (or corresponding name) of the particle numbers to which the indicated modifying parameter applies

(“...to particle *WHAT(4)*...”)

Default = **WHAT(3)** if **WHAT(3)** > 0.0, all particles otherwise

WHAT(5) = step length in assigning particle numbers

(“...in steps of *WHAT(5)*”)

Default = 1.0

WHAT(6) : not used

SDUM = PRIMARY: importance biasing is applied also to primary particles (cancels any previous NOPRIMARY request)

= NOPRIMARY: importance biasing is applied only to secondaries

Default = PRIMARY

WARNING

*Even if a **BIASING** card is issued only to set **PRIMARY/NOPRIMARY**, remember that a value of 0.0 is meaningful for **WHAT(2)**. Leaving blank **WHAT(2)** to **WHAT(5)** has the effect of turning off all importance biasing for all particles!*

Default : (option **BIASING** not given): no multiplicity or RR/splitting biasing

Notes

1. **WHAT(2)**, with **WHAT(1)** ≥ 0.0 , governs the application of Russian Roulette (or splitting) at hadronic collisions, in order to achieve a reduction (resp. an increase) of the multiplicity of secondaries.

The same secondary is loaded onto the particle stack for further transport 0, 1 or any number of times depending on a random choice, such that *on average* the requested multiplicity reduction (or increase) is achieved. The weight of the stacked particles is automatically adjusted in order to account for the bias thus introduced.

If Russian Roulette has been requested, the reduction will not affect the leading particle, which will always be retained, with unmodified weight. Also, no RR is performed when the number of secondaries is less than 3. On the contrary, there are no such limitations for splitting (multiplicity increase).

There is some analogy with leading particle biasing as performed for electrons and photons with option **EMF-BIAS**, and for hadrons in codes like **CASIM** [209].

2. **WHAT(3)**, with **WHAT(1)** ≥ 0.0 , governs RR/splitting at boundary crossing. The number of particles of the selected type crossing a given boundary is reduced/increased on average by a factor equal to the ratio of the importances on either side of the boundary. What is relevant are the relative importances of adjacent

regions, not their absolute values. As a guideline, in shielding and, in general, strong attenuation problems, the importance of a region should be about inversely proportional to the corresponding attenuation factor (absorption plus distance attenuation). This would exactly compensate the dilution of particle density leading to a particle population approximately uniform in space. In some cases, however, when the user is interested in improving statistics only in a limited portion of space, a uniform population density is not desirable, but it is convenient to set importances so as to increase particle densities in a particular direction.

3. Different importances can be given to the same region for different particles, using the particle-dependent modifying factor \mathbf{M} which can be defined setting $\text{WHAT}(1) < 0.0$.

The modifying parameter \mathbf{M} ($\text{WHAT}(2)$, with $\text{WHAT}(1) > 0.0$) works as follows:

At a boundary crossing, let us call \mathbf{I}_1 the importance of the upstream region, and \mathbf{I}_2 that of the downstream region.

- If $\mathbf{I}_2 < \mathbf{I}_1$, Russian Roulette will be played.
Without any modifying factor, the chance of particle survival is $\mathbf{I}_2/\mathbf{I}_1$.
For $0.0 \leq \mathbf{M} \leq 1.0$, the survival chance is modified to:

$$1.0 - \mathbf{M} \times (1.0 - \mathbf{I}_2/\mathbf{I}_1)$$

It can be seen that a value $\mathbf{M} = 0.0$ resets the chance of survival to 1.0, namely *inhibits Russian Roulette* biasing.

A value $\mathbf{M} = 1.0$ leaves the survival chance *unmodified*, while any value between 0.0 and 1.0 *increases* the probability of survival with respect to the basic setting.

For $\mathbf{M} \geq 1.0$, the survival chance is modified to:

$$\mathbf{I}_2/(\mathbf{M} \times \mathbf{I}_1)$$

So, a value larger than 1.0 *decreases* the probability of survival with respect to the basic setting.

- If $\mathbf{I}_2 > \mathbf{I}_1$, there will be splitting.
Without any modifying factor, the number of particles is increased on average by a factor $\mathbf{I}_2/\mathbf{I}_1$.
With the modifying factor, the number of particles is increased instead by:

$$1.0 + \mathbf{M} \times (\mathbf{I}_2/\mathbf{I}_1 - 1.0)$$

It can be seen that a value $\mathbf{M} = 0.0$ resets the splitting factor to 1.0, namely *inhibits splitting*.

A value $\mathbf{M} = 1.0$ leaves the number of particles *unmodified*; a value between 0.0 and 1.0 *decreases* the amount of splitting with respect to the basic setting; a value > 1.0 *increases* the amount of splitting.

Hint: One of the most common uses of the modifying factor is to play Russian Roulette/splitting only for some selected particles: one does that by inhibiting biasing for all other particles, i.e., setting $= 0.0$ the modifying factor \mathbf{M} ($\text{WHAT}(2)$, with $\text{WHAT}(1) < 0.0$).

4. In the most general case, increasing a region's importance leads to an increased particle "traffic" through that region and consequently to a better scoring statistics in regions "beyond". However, it should be avoided to have relatively large importances in scoring regions compared with those in adjacent ones to avoid correlated tallies. If that happens, the scoring statistics might look only apparently good. It must be avoided also to have too different importances in adjacent zones: the best biasing has to be done gently, without forcing and in a way as continuous as possible.
5. All these biasing techniques are intended to improve statistics in some parts of phase space *at the expenses of the other parts*. Biased runs in particular can neither accelerate convergence nor reproduce natural fluctuations and correlations. **Do not bias unless you know what you are doing!**
6. **Advice:** When choosing the multiplicity reduction option of BIASING, or any other biasing option which can introduce weight fluctuations in a given region, it is suggested to set also a weight window (cards WW-FACTOr, p. 297 and WW-THRESH, p. 302) in order to avoid too large fluctuations in weight. The window must be consistent with the other weight-modifying options, i.e. it must be approximately centred on the average value of the weight expected in the region in question. If necessary, set SDUM = PRINT to get such information.
In case no window has been set, the code still keeps weights under control (but only those of low-energy neutrons) by imposing a maximum deviation from a central value. This reference level is usually equal to the inverse of the neutron importance in the region in question. However, since for technical reasons in FLUKA allowed importance values range only from 0.0001 to 100000.0, the user can multiply all the importances by a factor, *only for the purpose of calculating the reference weight level*, by means of option WW-PROFile (p. 300).
If the only biasing is via region importances set by WHAT(3), only limited fluctuations arise (all particles of a given kind have about the same weight in the same region), and no window is needed.
7. Importance biasing cannot be made by user routine USIMBS and by setting region importances at the same time.

Example, for a number-based input:

```
*...+...1...+...2...+...3...+...4...+...5...+...6...+...7...+...
BIASING      2.0      0.0      10.0      7.0      11.0      2.0
BIASING      2.0      0.0      15.0      8.0      9.0      0.0
BIASING     -1.0      0.0      3.0      4.0      0.0      0.0
BIASING      1.0      0.7      0.4      3.0      8.0      0.0 PRINT
*
*      In this example, the first two BIASING cards set an importance = 10
*      for electrons, positrons and photons in regions 7, 9 and 11; and
*      an importance = 15 in regions 8 and 9 for the same particles.
*      However, the following card requires a modifying factor = 0.0
*      (no splitting or Russian Roulette) for electrons and positrons.
*      The net result is that biasing at boundary crossing with the above
*      region importances is played only for photons.
*      The fourth card sets a reduction factor = 0.7 for the multiplicity
*      of hadronic events in regions 3, 4, 5, 6, 7 and 8; the importance
*      of these same regions is set = 0.4; and it is required that biasing
*      counters be printed.
```

The following is the same example, in a name-based input:

```
BIASING      2.0      0.0      10.0   Seventh  Eleventh      2.0
BIASING      2.0      0.0      15.0   Eighth   Ninth         0.0
BIASING     -1.0      0.0  ELECTRON  POSITRON      0.0      0.0
BIASING      1.0      0.7      0.4    Third   Eighth         0.0 PRINT
```

7.8 COMPOUND

Defines a compound, alloy or mixture, made of several materials, or even a mixture of different isotopes

See also ASSIGNMAT, CORRFAC, LOW-MAT, MATERIAL, MAT-PROP

If **WHAT(1)** > 0.0 and **WHAT(2)** > 0.0:

WHAT(1) = atom relative content of first material in the compound

WHAT(2) = index (or name) of first material

If **WHAT(1)** < 0.0 and **WHAT(2)** > 0.0:

|**WHAT(1)**| = mass fraction of first material in the compound

WHAT(2) = index (or name) of first material

If **WHAT(1)** < 0.0 and **WHAT(2)** < 0.0:

|**WHAT(1)**| = volume fraction of first material in the compound

|**WHAT(2)**| = index (or name) of first material

No default

In a similar way, **WHAT(3)** and **WHAT(4)** refer to the second material in the compound, **WHAT(5)** and **WHAT(6)** to the third one.

SDUM : name of the compound

Default (option COMPOUND not requested): no compound is defined

For more than three materials in the same compound, add as many COMPOUND cards with the same **SDUM** name as needed (but the maximum number of components per compound is 80, and the maximum total number of components is 2400).

Notes

1. Option COMPOUND must always be used in conjunction with a MATERIAL card having the same **SDUM** name (see MATERIAL , p. 175). MATERIAL cards used for this purpose provide the density of the compound, its material number and name (**WHAT(1)** and **WHAT(2)** of the MATERIAL option, namely atomic and mass number, are ignored).
2. The order of MATERIAL and COMPOUND cards is irrelevant.
3. The atom (or molecule) content, mass fraction or volume fraction need only to be given on a relative basis (normalisation is done automatically by the program).
4. Partial pressures of an (ideal) gas are equivalent to molecule fractions and also to volume fractions.
5. If a compound is defined by volume fractions of the components (either elements or compounds themselves — see Note 8 for recursive definitions), FLUKA internally calculates the atomic densities of each component using the densities indicated in the respective MATERIAL cards: in this case, therefore, (and only in this case) it is important that these correspond to the actual densities.
6. Isotopic compositions other than natural can be defined by the COMPOUND option too.

7. When using the **LOW-NEUT** option (p. 170) (explicitly or by default set by the **DEFAULTS** option (p. 99)), a special data set containing low-energy neutron cross sections for each material used must be available. The data sets are combined in a single file, delivered with the **FLUKA** program (logical input unit **LUNXSC**, = 9). Each low-energy neutron data set is identified either by name (if equal to a **FLUKA** name and unique or first with that name), or/and by one or more identifiers given with a card **LOW-MAT** (p. 168) when necessary to remove ambiguity.

In the case of a composite material defined by a **COMPOUND** option, two possibilities are allowed (see **LOW-MAT**):

- to associate the **FLUKA** material with a pre-mixed neutron data set. In this case interactions take place with individual nuclei at high energy, while average cross sections are used for low-energy neutrons. Note that no pre-mixed neutron data set is yet available (at the moment the standard sets contain pure elements or isotopes only).
 - to associate the **FLUKA** material with several elemental neutron data sets (one per component element). In this case both high-energy and low-energy neutron interactions take place with individual nuclei. This is the only possibility at present but it may change in the future.
8. Recursion is allowed, i.e., the components of a composite material can be composite materials. The depth of recursion is only limited by the size of the internal arrays (in case of overflow a message is issued and the job is terminated). Different levels of recursion can use different units in the definition of the component fractions (atoms, mass or volume fractions). Note, however, that if a compound is put together from different composite molecules, the atomic and molecular fractions have to be given without normalisation (use the chemical formulae directly).

What follows is an example (for a number-based input) of a simple compound **BOOZE** containing 50% in weight of water and 50% of ethanol.

```
*...+....1....+....2....+....3....+....4....+....5....+....6....+....7....+...
MATERIAL      1.0      0.0  .0000899      3.0      0.0      0.0 HYDROGEN
MATERIAL      6.0      0.0      2.0      4.0      0.0      0.0 CARBON
MATERIAL      8.0      0.0  0.00143      5.0      0.0      0.0 OXYGEN
MATERIAL      0.0      0.0      1.0     20.0      0.0      0.0 WATER
MATERIAL      0.0      0.0  0.7907      7.0      0.0      0.0 ETHANOL
MATERIAL      0.0      0.0  0.9155      8.0      0.0      0.0 BOOZE
COMPOUND      2.0      3.0      1.0      5.0      0.0      0.0 WATER
COMPOUND      2.0      4.0      6.0      3.0      1.0      5.0 ETHANOL
COMPOUND     -50.0     20.0    -50.0      7.0      0.0      0.0 BOOZE
*   Note that in the above example materials 4, 5, 7 and 8 have been defined
*   overriding the default FLUKA material numbers. This is only allowed in
*   an explicitly number-based input, declared as such with WHAT(4) = 4.0 in
*   command GLOBAL,
```

The same example, in a name-based input, could be:

```
MATERIAL      1.0      0.0  .0000899      0.0      0.0      0.0 HYDROGEN
MATERIAL      6.0      0.0      2.0      0.0      0.0      0.0 CARBON
MATERIAL      8.0      0.0  0.00143      0.0      0.0      0.0 OXYGEN
MATERIAL      0.0      0.0      1.0      0.0      0.0      0.0 WATER
MATERIAL      0.0      0.0  0.7907      0.0      0.0      0.0 ETHANOL
MATERIAL      0.0      0.0  0.9155      0.0      0.0      0.0 BOOZE
COMPOUND      2.0  HYDROGEN      1.0  OXYGEN      0.0      0.0 WATER
COMPOUND      2.0  CARBON      6.0  HYDROGEN      1.0  OXYGEN ETHANOL
COMPOUND     -50.0  WATER     -50.0  ETHANOL      0.0      0.0 BOOZE
```

Example of how **COMPOUND** is commonly used to define a mixture (concrete). In a number-based input:

```
*...+....1....+....2....+....3....+....4....+....5....+....6....+....7....+...
* definition of material 27 (concrete) as compound:  H (1%), C(0.1%),
* O(52.9107%), Na(1.6%), Mg(0.2%), Al(3.3872%), Si(33.7021%), K(1.3%),
* Ca(4.4%), Fe(1.4%)
MATERIAL      19.0      0.0      0.862     26.0      0.0      0.0 POTASSIU
MATERIAL      0.0      0.0      2.35     27.0      0.0      0.0 CONCRETE
COMPOUND     -0.01      3.0     -0.001      6.0 -0.529107      8.0 CONCRETE
```

```

COMPOUND      -0.016      19.0      -0.002      9.0 -0.033872      10. CONCRETE
COMPOUND -0.337021      14.0      -0.013      26.0      -0.044      21. CONCRETE
COMPOUND      -0.014      11.0

```

```

*   In the above example, elements 3 (hydrogen), 6 (carbon), 8 (oxygen),
*   9 (magnesium), 10 (aluminium), 11 (iron), 14 (silicon), 19 (sodium) and
*   21 (calcium) are not defined because the corresponding pre-defined FLUKA
*   materials are used. Potassium is not pre-defined, therefore it is
*   assigned a new numbers 26 (that keeps the numbering sequence continuous,
*   since the last FLUKA pre-defined material has number 25). The name is
*   chosen to correspond with the potassium neutron cross section data set.

```

The same example, in a name-based input:

```

MATERIAL      19.0      0.0      0.862      0.0      0.0      0.0 POTASSIU
MATERIAL      0.0      0.0      2.35      0.0      0.0      0. CONCRETE
COMPOUND      -0.01 HYDROGEN -0.001      CARBON -0.529107 OXYGEN CONCRETE
COMPOUND      -0.016 SODIUM   -0.002 MAGNESIU -0.033872 ALUMINUM CONCRETE
COMPOUND -0.337021 SILICON  -0.013 POTASSIU  -0.044 CALCIUM CONCRETE
COMPOUND      -0.014      IRON

```

7.9 CORRFACt

allows to alter material density for dE/dx and nuclear processes on a region-by-region basis

(see also ASSIGNMAT, COMPOUND, LOW-MAT, MATERIAL, MAT-PROP)

WHAT(1) > 0.0: density scaling factor for charged particle ionisation processes (dE/dx, delta ray production, Møller and Bhabha scattering)

= 0.0: ignored

-2.0...0.0: |WHAT(1)| assumed relative to WHAT(2), the final density correction factor will be |WHAT(1)| X WHAT(2)

≤ -2.0: reset to default

Default : 1.0

WHAT(2) > 0.0: density scaling factor for all other processes

= 0.0: ignored

< 0.0: reset to default

Default : 1.0

WHAT(3) : not used

WHAT(4) : lower index bound (or corresponding name) of regions where the scaling factors shall apply
(*"From region WHAT(4)..."*)

Default : 2.0

WHAT(5) : upper index bound (or corresponding name) of regions where the scaling factors shall apply
(*"...to region WHAT(5)..."*)

Default = WHAT(4)

WHAT(6) = step length in assigning region numbers
(*"...in steps of WHAT(6)"*)

Default = 1.0

SDUM : not used

Default (option CORRFACt not requested): no density scaling factors are applied

Note

1. Option CORRFACt is mainly used in connection with voxel geometries derived from a CT scan, where particle transport is done often in an equivalent material (e.g., water), but accounting for the density variations provided by scan at the voxel level. While this approach is reliable for what concerns ionisation, other reactions, which do not scale with density, must be simulated for the actual material composition.
2. Only density scaling factors in the range $[2/3, 3/2]$ are allowed.

Example, in a number-based input:

```
*...+....1....+....2....+....3....+....4....+....5....+....6....+....7...
* Multiply density by a 0.85 factor for what concerns atomic processes
* in regions 7, 8, 9, 10, 11, 12
CORRFACT      0.85      0.0      0.0      7.0      12.
```

The same example, in a name-based input, supposing that the geometry is made of 12 regions:

```
CORRFACT      0.85      0.0      0.0 The7thRg @LASTREG
* Note the use of the name @LASTREG to indicate the maximum number of regions
* in the problem
```

7.10 DCYSCORE

*Associates selected scoring detectors of given estimator type with user-defined decay times or with combined prompt-decay particle scoring. In the first case, see **warning** in Note 1 below. Also needed for scoring when the source is a radioactive isotope.*

See also DCYTIMES, IRRPROFILE, RADDECAY, RESNUCLEi

WHAT(1) > 0.0: cooling time index to be associated with the detector(s) of estimator type defined by SDUM and with number (or name) corresponding to **WHAT(4)**–**WHAT(6)** (see Note 2 below)
 Only allowed when decay is calculated in “activation study” non-analogue mode (see Note 1 of RADDECAY and Note 5 below).
 = --1.0: if option RADDECAY has been requested with **WHAT(1)** > 1.0, i.e., for radioactive decays activated in semi-analogue mode, the detectors defined by **WHAT(4)**–**WHAT(6)** will score both prompt and radioactive decay particles. See Note 6, and 7 for the case where the source has been defined as a radioactive isotope.
 = 0.0 : no scoring

Default = 0.0

WHAT(2) – **WHAT(3)**: not used

WHAT(4) : lower index bound (or corresponding name) of detectors of type SDUM associated with the specified cooling time (if **WHAT(1)** > 0.) or with combined prompt-decay particle scoring (if **WHAT(1)** = -1.)
 (“From detector **WHAT(4)** of estimator type SDUM...”)

Default = 1.0

WHAT(5) : upper index bound (or corresponding name) of detectors of type SDUM associated with the specified cooling time or with combined prompt-decay particle scoring
 (“...to detector **WHAT(5)** of estimator type SDUM...”)

Default = **WHAT(4)**

WHAT(6) = step length in assigning indices
 (“...in steps of **WHAT(6)**”)

Default = 1.0

SDUM : identifies the kind of estimator under consideration: EVENTBIN, RESNUCLEi, USRBDX, USRBIN, USRCOLL, USRTRACK, USRYIELD

Default : no default!

Default (option DCYSCORE not requested): no particles originated from radioactive decay are scored, in whatever mode decay is being calculated (see Notes 5, 6 and 7 below).

Notes

1. **Warning:** when the DCYSCORE option is applied to a detector with **WHAT(1)** > 0.0, all quantities are expressed **per unit time** (in seconds). For instance, the RESNUCLEi estimator will output **Bq**, dose estimators will provide dose rate, etc..
 If **WHAT(1)** = -1., all quantities are normalized per unit primary weight, or per decay if the source has been defined as a radioactive isotope.
2. The cooling time index indicated by **WHAT(1)** > 0. must be one of those defined by means of option DCYTIMES. (p. 97)

3. USRBIN and EVENTBIN detectors are similar, therefore they are part of the same index sequence; this has to be taken into account for the numbering of the detectors. The same holds for USRTRACK and USRCOLL detectors.
4. The scoring of decay radiation in “activation study” non-analogue mode ($WHAT(1) > 0.0$, see Note 1 of RADDECAY) is different from all the rest: decay particles are transported once, and a factor is applied at scoring time depending on the decay time associated to each detector.
This factor accounts for the buildup and decay of the parent nucleus at the specified decay time. This factor is **not available** in user routines such as FLUSCW and COMSCW (Sec. 13.2.6,13.2.2)
5. If radioactive decay has been requested in “activation study” mode (command RADDECAY with $WHAT(1) = 1$) particles originated from radioactive decay are scored at cooling times requested with DCYTIMES. Command DCYSCORE, called with $WHAT(1) > 0.0$, is used to associate a detector of type SDUM to a particular cooling time. If DCYSCORE is not present, no particles originated from radioactive decay can be scored.
6. If radioactive decay has been requested in “semi-analogue” mode (Monte Carlo sampling: command RADDECAY with $WHAT(1) > 1.0$), particles originated from radioactive decay are scored by the selected detectors of type SDUM together with prompt particles, provided DCYSCORE is issued with $WHAT(1) = -1.0$. If DCYSCORE is not present, no particles originated from radioactive decay can be scored, and any detector will score only prompt particles.
7. If the source has been defined as a radioactive isotope (see command BEAM with $SDUM = ISOTOPE$), the radioactive decay must be activated in semi-analogue mode (see Note 1 of RADDECAY), and therefore $WHAT(1)$ of DCYSCORE must be $= -1.0$. This can be considered as a special case of the situation described in Note 6, where only decay particles are present, and no prompt particles. Also in this case, if DCYSCORE is not present no particles originated from radioactive decay can be scored. And since no prompt particles are present, no scoring at all can take place.

Example, for a number-based input:

```
*...+....1....+....2....+....3....+....4....+....5....+....6....+....7....+...
DCYTIMES      86400.   172800.
DCYSCORE      1.      0.      0.      4.      8.      2.USRBIN
DCYSCORE      2.      0.      0.      1.      5.      USRTRACK
* Two cooling times have been defined. Binnings no. 4, 6 and 8 will be
* associated to the first cooling time (one day), and track-length detectors
* no. 1, 2, 3, 4 and 5 will be associated to the second cooling time (2 days)
```

The same example, in a name-based input:

```
DCYTIMES      86400.   172800.
DCYSCORE      1.      0.      0.  binning4  binning8      2.USRBIN
DCYSCORE      2.      0.      0.  trakDet1  trakDet5      USRTRACK
```

7.11 DCYTIMES

defines decay times for radioactive product scoring

See also DCYSCORE, IRRPROFIle, RADDECAY, RESNUCLEi

Option DCYTIMES defines the times with respect to the end of the irradiation at which selected quantities (e.g. residual dose) are scored.

WHAT(1) : cooling time (in s) after the irradiation end, to be associated to a scoring detector (see Note 1 below)

>=< 0.0 : a new decay time is added with delay WHAT(1)

Default : 0.0

WHAT(2) : the same as WHAT(1) (one more cooling time)

WHAT(3) : the same as WHAT(1) (one more cooling time)

WHAT(4) : the same as WHAT(1) (one more cooling time)

WHAT(5) : the same as WHAT(1) (one more cooling time)

WHAT(6) : the same as WHAT(1) (one more cooling time)

SDUM : not used

Default (option DCYTIMES not requested): no decay times are defined

Notes

1. Each cooling time is assigned an index, following the order in which it has been input. This index can be used in option DCYSCORE to assign that particular cooling time to one or more scoring detectors.
2. Multiple cards can be given, up to the maximum number of scoring times allowed MXTRDC (MXTRDC = 1500 as of version 2011.2c.5).
3. All decay times are counted from the end of the last irradiation period defined using the IRRPROFIle command. A null decay time corresponds to the end of irradiation. A negative decay time indicates a time during the irradiation.
4. If a time is indicated more than once, only the first occurrence will be considered and the repetitions will be ignored.

Example 1:

```
*...+....1....+....2....+....3....+....4....+....5....+....6....+....7....+....8
DCYTIMES      0.0      10.      30.      3600.      43200.      86400.
* Six different times for scoring have been defined, each with an index
* corresponding to its input order:
* scoring time #1 is 0s, i.e. the end of the irradiation EoI
* scoring time #2 is 10s after EoI
* scoring time #3 is 30s after EoI
* scoring time #4 is 3600s (1 hour) after EoI
* scoring time #5 is 43200s (12 hours) after EoI
* scoring time #6 is 86400s (24 hours) after EoI
```

Example 2:

```
*...+....1....+....2....+....3....+....4....+....5....+....6....+....7....+....8
DCYTIMES      -86400.    -3600.      0.0      3600.    43200.    86400.
* Six different times for scoring have been defined, each with an index
* corresponding to its input order:
* scoring time #1 is -86400s (24 hours) before EoI
* scoring time #2 is -3600s, (1 hour) before EoI
* scoring time #3 is 0s, i.e. at EoI
* scoring time #4 is 3600s (1 hour) after EoI
* scoring time #5 is 43200s (12 hours) after EoI
* scoring time #6 is 86400s (24 hours) after EoI
```

Example 3:

```
*...+....1....+....2....+....3....+....4....+....5....+....6....+....7....+....8
DCYTIMES      10.      30.      3600.    43200.    86400.
* Five different times for scoring have been defined. WHAT(5) hasn't been
* provided and the default 0.0 is taken. Therefore six scoring times are
* available:
* scoring time #1 is 10s after EoI
* scoring time #2 is 30s after EoI
* scoring time #3 is 3600s (1 hour) after EoI
* scoring time #4 is 43200s (12 hours) after EoI
* scoring time #5 is 86400s (24 hours) after EoI
* scoring time #6 is 0s, i.e. at EoI
```

Example 4:

```
*...+....1....+....2....+....3....+....4....+....5....+....6....+....7....+....8
DCYTIMES      10.      10.      3600.    3600.
* Four different times for scoring have been defined. WHAT(5) and WHAT(6)
* haven't been provided and the default 0.0 is taken. The duplicated times are
* ignored. Therefore three scoring times are available:
* scoring time #1 is 10s
* scoring time #2 is 3600s, i.e. 1 hour
* scoring time #3 is 0s, i.e. the end of the irradiation
```

Example 5:

```
*...+....1....+....2....+....3....+....4....+....5....+....6....+....7....+....8
DCYTIMES      10.
DCYTIMES      10.
DCYTIMES      30.
DCYTIMES      30.
DCYTIMES      3600.
DCYTIMES      3600.
DCYTIMES      86400.
DCYTIMES      86400.
* Eight different cards with one time each have been used. The default 0.0 is
* taken for all the WHATs that haven't been provided. The duplicated times are
* ignored. Therefore five scoring times are available:
* scoring time #1 is 10s after EoI
* scoring time #2 is 0s, i.e. at EoI
* scoring time #3 is 30s after EoI
* scoring time #4 is 3600s (1 hour) after EoI
* scoring time #5 is 86400s (24 hours) after EoI
```

7.12 DEFAULTS

Sets FLUKA defaults suitable for a specified kind of problems. Starting from FLUKA99.5 (June 2000) the standard defaults are those described under NEW-DEFAULTS below. That is, if no DEFAULTS card is issued the code behaves as if a card with NEW-DEFAULTS was given.

See also GLOBAL

Important: DEFAULTS declarations, if present, must precede any executable option

WHAT(1) – WHAT(6): not used

SDUM = CALORIMetry : defaults for calorimeter simulations
 DAMAGE : defaults for for damage/DPA calculations
 EET/TRANsmut : defaults for Energy Transformer or transmutation calculations
 EM-CASCade : defaults for pure EM cascades
 ICARUS : defaults for studies related to the ICARUS experiment
 HADROTherapy : defaults for hadrotherapy calculations
 NEUTRONS : defaults for pure low-energy neutron runs
 NEW-DEFAULTS : reasonable minimal set of new defaults — not needed
 PRECISION : defaults for precision simulations
 SHIELDING : defaults for hadron shielding calculations without gammas

Default : it is not allowed to leave SDUM blank. If the DEFAULTS card is missing, the standard defaults are unchanged (equivalent to setting SDUM = NEW-DEFAULTS)

Defaults changed by the various options

CALORIMetry

- EMF on (no need for an EMF card)
- Rayleigh scattering and inelastic form factor corrections to Compton scattering and Compton profiles activated (no EMFRAY needed)
- Detailed photoelectric edge treatment and fluorescence photons activated (no EMFFLUO needed)
- Low-energy neutron transport on down to thermal energies included (no LOW-NEUT needed). High energy neutron threshold at 20 MeV.
- Fully analogue absorption for low-energy neutrons
- Built-in low energy neutron pointwise cross sections activated for ^1H , ^2H , ^3He , ^4He , ^6Li , ^{12}C , down to 10^{-5} eV, except for bound ^1H , ^2H , ^{12}C in graphite (down to 3 eV).
- Heavy evaporation activated up to mass 9, charge 4, included (see option PHYSICS)
- Particle transport threshold set at $1 \times m_{\text{part}}/m_{\text{prot}}$ MeV, except for neutrons (1×10^{-5} eV) and (anti)neutrinos (0, but they are discarded by default anyway)
- Multiple scattering threshold at minimum allowed energy, for both primary and secondary charged particles
- Delta ray production on with threshold 100 keV (see option DELTARAY)

- Restricted ionisation fluctuations on, for both hadrons/muons and EM particles (see option IONFLUCT)
- Fraction of the kinetic energy to be lost in a step set at 0.08, number of dp/dx tabulation points set at 80 (see options DELTARAY, EMFFIX, FLUKAFIX)
- Heavy particle e^+e^- pair production activated with full explicit production (with the minimum threshold $= 2 m_e$)
- Heavy particle bremsstrahlung activated with explicit photon production above 300 keV
- Muon photonuclear interactions activated with explicit generation of secondaries
- Detailed heavy fragment transport activated

DAMAGE

- EMF on (no need for an EMF card)
- Rayleigh scattering and inelastic form factor corrections to Compton scattering and Compton profiles activated (no EMFRAY needed)
- Detailed photoelectric edge treatment and fluorescence photons activated (no EMFFLUO needed)
- Low-energy neutron transport on down to thermal energies included (no LOW-NEUT needed). High energy neutron threshold at 20 MeV. Pointwise treatment where available.
- Non-analogue absorption for low-energy neutrons with probability 0.98 for the last (thermal) groups
- Built-in low energy neutron pointwise cross sections activated for ^1H , ^2H , ^3He , ^4He , ^6Li , ^{12}C , down to 10^{-5} eV, except for bound ^1H , ^2H , ^{12}C in graphite (down to 3 eV).
- Heavy evaporation activated up to mass 9, charge 4, included (see option PHYSICS)
- Particle transport threshold set at 1 keV/n, except neutrons ($1 \times 10^{-5}\text{eV}$), e^\pm ($m_e/2$), photons ($m_e/4$), and (anti)neutrinos (0, but they are discarded by default anyway)
- Multiple scattering threshold at minimum allowed energy, for both primary and secondary charged particles
- Delta ray production on with threshold 100 keV (see option DELTARAY)
- Restricted ionisation fluctuations on, for both hadrons/muons and EM particles (see option IONFLUCT)
- Tabulation ratio for hadron/muon dp/dx set at 1.04, fraction of the kinetic energy to be lost in a step set at 0.04 (see options DELTARAY, EMFFIX, FLUKAFIX)
- Heavy particle e^+e^- pair production activated with full explicit production (with the minimum threshold $= 2 m_e$)
- Heavy particle bremsstrahlung activated with explicit photon production above 300 keV
- Muon photonuclear interactions activated with explicit generation of secondaries
- Detailed heavy fragment transport activated

EET/TRANsmut

- Low-energy neutron transport on down to thermal energies included, (high energy neutron threshold at 20 MeV)
- Non-analogue absorption for low-energy neutrons with probability 0.95 for the last (thermal) groups
- Particle transport threshold set at 1 MeV, except neutrons ($1 \times 10^{-5}\text{eV}$) and (anti)neutrinos (0, but they are discarded by default anyway)

- Multiple scattering threshold for primary and secondary charged particles lowered to 10 and 20 MeV respectively
- Unrestricted ionisation fluctuations on, for both hadrons/muons and EM particles (if requested) (see option IONFLUCT)
- Both explicit and continuous heavy particle bremsstrahlung and pair production inhibited

EM-CASCAdE

- Electromagnetic interactions on (no need for explicit option EMF)
- Rayleigh scattering and inelastic form factor corrections to Compton scattering and Compton profiles activated (no EMFRAY needed)
- Detailed photoelectric edge treatment and fluorescence photons activated (no EMFFLUO needed)
- Restricted ionisation fluctuations for EM particles (see option IONFLUCT)
- Both explicit and continuous heavy particle bremsstrahlung and pair production inhibited

HADROTHErapy

- EMF on
- Inelastic form factor corrections to Compton scattering and Compton profiles activated
- Detailed photoelectric edge treatment and fluorescence photons activated (no EMFFLUO needed)
- Low-energy neutron transport on down to thermal energies included, no need for option LOW-NEUT (high energy neutron threshold at 20 MeV)
- Fully analogue absorption for low-energy neutrons
- Built-in low energy neutron pointwise cross sections activated for ^1H , ^2H , ^3He , ^4He , ^6Li , ^{12}C , down to 10^{-5} eV, except for bound ^1H , ^2H , ^{12}C in graphite (down to 3 eV).
- Particle transport threshold set at 300 keV, except for photons (100 keV), neutrons (1×10^{-5} eV) and (anti)neutrinos (0, but they are discarded by default anyway)
- Multiple scattering threshold at minimum allowed energy, for both primary and secondary charged particles
- Delta ray production on with threshold 300 keV (see option DELTARAY)
- Restricted ionisation fluctuations on, for both hadrons/muons and EM particles (see option IONFLUCT)
- Tabulation ratio for hadron/muon dp/dx set at 1.03, fraction of the kinetic energy to be lost in a step set at 0.02 (see options DELTARAY, EMFFIX, FLUKAFIX)
- Detailed heavy fragment transport activated
- Transport and decay in flight of ions in excited states
- Both explicit and continuous heavy particle bremsstrahlung and pair production inhibited

ICARUS

- EMF on
- Rayleigh scattering and inelastic form factor corrections to Compton scattering and Compton profiles activated (no EMFRAY needed)
- Detailed photoelectric edge treatment and fluorescence photons activated (no EMFFLUO needed)

- Low-energy neutron transport on down to thermal energies included, (high energy neutron threshold at 20 MeV)
- Fully analogue absorption for low-energy neutrons
- Built-in low energy neutron pointwise cross sections activated for ^1H , ^2H , ^3He , ^4He , ^6Li , ^{12}C , down to 10^{-5} eV, except for bound ^1H , ^2H , ^{12}C in graphite (down to 3 eV).
- Heavy evaporation activated up to mass 9, charge 4, included (see option PHYSICS)
- Particle transport threshold set at 100 keV, except neutrons (1×10^{-5} eV) and (anti)neutrinos (0, but they are discarded by default anyway)
- Multiple scattering threshold at minimum allowed energy, for both primary and secondary charged particles
- Delta ray production on with threshold 100 keV (see option DELTARAY)
- Restricted ionisation fluctuations on, for both hadrons/muons and EM particles (see option IONFLUCT)
- Tabulation ratio for hadron/muon dp/dx set at 1.04, fraction of the kinetic energy to be lost in a step set at 0.05, number of dp/dx tabulation points set at 80 (see options DELTARAY, EMFFIX, FLUKAFIX)
- Heavy particle e^+e^- pair production activated with full explicit production (with the minimum threshold $= 2 m_e$)
- Heavy particle bremsstrahlung activated with explicit photon production above 300 keV
- Muon photonuclear interactions activated with explicit generation of secondaries
- Detailed heavy fragment transport activated

NEUTRONS

- Low-energy neutron transport on down to thermal energies included, no need for LOW-NEUT (high energy neutron threshold at 20 MeV)
- Non analogue absorption for low-energy neutrons with probability 0.95 for the last (thermal) groups
- Built-in low energy neutron pointwise cross sections activated for ^1H , ^2H , ^3He , ^4He , ^6Li , ^{12}C , down to 10^{-5} eV, except for bound ^1H , ^2H , ^{12}C in graphite (down to 3 eV).
- Both explicit and continuous heavy particle bremsstrahlung and pair production inhibited

NEW-DEFAULTS <i>(standard defaults active even if the DEFAULTS card is not present)</i>
--

- EMF on, with electron and photon transport thresholds to be set using EMFCUT command
- Inelastic form factor corrections to Compton scattering activated (no need for EMFRAY)
- Low-energy neutron transport on down to thermal energies included, (no need for LOW-NEUT). The neutron high energy threshold is set at 20 MeV.
- Non analogue absorption for low-energy neutrons with probability 0.95 for the last (thermal) groups
- Particle transport threshold set at 10 MeV, except for neutrons (1×10^{-5} eV), and (anti)neutrinos (0, but they are discarded by default anyway)
- Multiple scattering threshold for secondary charged particles lowered to 20 MeV (equal to that of the primary ones)
- Delta ray production on with threshold 1 MeV (see option DELTARAY)
- Restricted ionisation fluctuations on, for both hadrons/muons and EM particles (see option IONFLUCT)

- Heavy particle e^+e^- pair production activated with full explicit production (with the minimum threshold $= 2 m_e$)
- Heavy particle bremsstrahlung activated with explicit photon production above 1 MeV
- Muon photonuclear interactions activated with explicit generation of secondaries

PRECISION

- EMF on
- Rayleigh scattering and inelastic form factor corrections to Compton scattering and Compton profiles activated
- Detailed photoelectric edge treatment and fluorescence photons activated
- Low-energy neutron transport on down to thermal energies included (high energy neutron threshold at 20 MeV)
- Fully analogue absorption for low-energy neutrons
- Built-in low energy neutron pointwise cross sections activated for ^1H , ^2H , ^3He , ^4He , ^6Li , ^{12}C , down to 10^{-5} eV, except for bound ^1H , ^2H , ^{12}C in graphite (down to 3 eV).
- Heavy evaporation activated up to mass 9, charge 4, included (see option PHYSICS)
- Particle transport threshold set at 100 keV, except neutrons (1×10^{-5} eV) and (anti)neutrinos (0, but they are discarded by default anyway)
- Multiple scattering threshold at minimum allowed energy, for both primary and secondary charged particles
- Delta ray production on with threshold 100 keV (see option DELTARAY)
- Restricted ionisation fluctuations on, for both hadrons/muons and EM particles (see option IONFLUCT)
- Tabulation ratio for hadron/muon dp/dx set at 1.04, fraction of the kinetic energy to be lost in a step set at 0.05, number of dp/dx tabulation points set at 80 (see options DELTARAY, EMFFIX, FLUKAFIX)
- Heavy particle e^+e^- pair production activated with full explicit production (with the minimum threshold $= 2 m_e$)
- Heavy particle bremsstrahlung activated with explicit photon production above 300 keV
- Muon photonuclear interactions activated with explicit generation of secondaries
- Transport and decay in flight of ions in excited states
- Detailed heavy fragment transport activated

SHIELDING

- Low-energy neutron transport on down to thermal energies included (the neutron high energy threshold is set at 20 MeV)
- Non analogue absorption for low-energy neutrons with probability 0.95 for the last (thermal) group
- Particle transport threshold set at 10 MeV, except neutrons (1×10^{-5} eV) and (anti)neutrinos (0, but they are discarded by default anyway)
- Multiple scattering threshold for secondary charged particles lowered to 20 MeV ($=$ primary ones)
- Both explicit and continuous heavy particle bremsstrahlung and pair production inhibited
- EMF off!!! This default is meant for simple hadron shielding only!

Notes

1. If an option does not appear in input, FLUKA provides default parameter values in most cases. Standard defaults are also applied when the option is present but not all its WHAT and SDUM parameters have been defined explicitly by the user. However, some types of problems are better handled using different defaults. Option DEFAULTS allows to override the standard ones with others, tuned to a specific class of transport problems.

The present set of defaults (valid if no DEFAULTS card is issued) is equivalent to that set by SDUM = NEW-DEFAULTS.

2. **Important!** Option DEFAULTS must be issued at the very beginning of input. It can be preceded only by a GLOBAL card and by TITLE. This is one of the rare cases, like GLOBAL, MAT-PROP and PLOTGEOM, where sequential order of input cards is of importance in FLUKA (see Chap. 6).
3. The name of the SHIELDING default refers to simple calculations for proton accelerators, where the electromagnetic component can be neglected. It is not applicable to electron accelerator shielding or any other shielding problem where the gamma component is important.
4. The responsibility of choosing reasonable defaults, compatible with the rest of input, is left to the user. In particular, choosing the defaults corresponding to pure EM cascade or to pure low-energy neutron problems has the effect of turning off all initialisations related to the hadronic generators. This will save a considerable time at the beginning of the run, but will lead to a crash if a hadron generator is called because of some other input option. In particular, SDUM = EM-CASCA is incompatible with option PHOTONUC and with beam/source particles different from PHOTON, ELECTRON and POSITRON; and SDUM = NEUTRONS is incompatible with option EMF, with any beam particle different from NEUTRON and with energies higher than 20 MeV.

On the other hand, it is possible to override some of the defaults, in particular the various thresholds, by issuing the corresponding command after DEFAULTS (PART-THR, EMFCUT, DELTARAY, etc.)

Example:

```
*...+....1....+....2....+....3....+....4....+....5....+....6....+....7....+....
DEFAULTS      0.0      0.0      0.0      0.0      0.0      0.0 EM-CASCA
* The above declaration refers to a problem where only electrons, positrons
* and photons are transported.
```

Table 7.1: Defaults defined by different SDUM values of the DEFAULTS command

Command	DEFAULTS <i>card missing</i>	SDUM values									
		CALORIME	EET/TRAN	EM-CASCA	HADROTHE	ICARUS	NEUTRONS	NEW-DEFA	PRECISIO	SHIELDIN	
DELTARAY	WHAT(1)	0.0001	-1.	-1.	0.0001	0.0001	-1.	0.001	0.0001	-1.	
	WHAT(2)	80.	50.	50.	50.	80.	50.	50.	80.	50.	
	WHAT(3)	1.15	1.15	1.15	1.03	1.04	1.15	1.15	1.04	1.15	
EMF	ON	ON	OFF	ON	ON	ON	OFF	ON	ON	OFF	
EMFFLUO	WHAT(1)	1.	0.	1.	0.	1.	0.	0.	1.	0.	
EMFRAY	WHAT(1)	1.	0.	1.	3.	1.	0.	3.	1.	0.	
EVENTYPE	WHAT(3)	1.	1.	-2.	1.	1.	-2.	1.	1.	1.	
FLUKAFIX	WHAT(1)	0.08	0.1	0.1	0.05	0.02	0.1	0.1	0.05	0.1	
IONFLUCT	WHAT(1)	1.	1.	-1.	1.	1.	-1.	1.	1.	-1.	
	WHAT(2)	1.	-1.	1.	1.	1.	-1.	1.	1.	-1.	
LOW-BIAS	WHAT(1)	0.	0.	N.A.	0.	0.	0.	0.	0.	0.	
	WHAT(2)	261.	230.	N.A.	230.	261.	261.	230.	261.	230.	
	WHAT(3)	N.A.	0.95	N.A.	0.95	N.A.	N.A.	0.95	N.A.	0.95	
LOW-NEUT	ON	ON	ON	OFF	ON	ON	ON	ON	ON	ON	
	WHAT(6)	1.	0.	0.	0.	1.	1.	0.	1.	0.	
MCSTHRES	WHAT(1)	1.	-0.01	-0.02	1.	1.	-0.02	-0.02	1.	-0.02	
	WHAT(2)	1.	-0.02	-1.	1.	1.	-1.	-0.02	1.	-0.02	
PAIRBREM	WHAT(1)	3.	-3.	-3.	3.	3.	-3.	3.	3.	-3.	
	WHAT(2)	0.	N.A.	N.A.	-1.	0.	N.A.	0.	0.	N.A.	
	WHAT(3)	0.0003	N.A.	N.A.	-1.	0.0003	N.A.	0.001	0.0003	N.A.	
PART-THR	WHAT(1)	-0.001 $\frac{m}{m_p}$	-0.001	N.A.	-0.0001	-0.0001	N.A.	-0.010	-0.0001	-0.010	

7.13 DELTARAY

Activates delta ray production by muons and charged hadrons and controls the accuracy of the dp/dx tabulations

See also IONFLUCT

- WHAT(1)** > 0.0: kinetic energy threshold (GeV) for delta ray production (discrete energy transfer). Energy transfers lower than this energy are assumed to take place as continuous energy losses
 = 0.0: ignored
 < 0.0: resets the default to infinite threshold, i.e., no delta ray production
Default = 0.001 (1 MeV) if option DEFAULTS (p. 99) is not used, or if it is used with SDUM = NEW-DEFAULTS.
 If DEFAULTS is used with SDUM = CALORIMetry, HADROTherapy, ICARUS or PRECISIon, the default is 0.0001 (100 keV).
 If it is used with any other SDUM value, the default is -1.0 (continuous slowing down approximation without production of delta rays)
- WHAT(2)** > 0.0: number of logarithmic intervals for dp/dx momentum loss tabulation
 = 0.0: ignored
 < 0.0: resets the default to 50.0
Default = 50.0 (this is the default if option DEFAULTS is not used, or is used with anything but SDUM = CALORIMetry, ICARUS or PRECISIon).
 With the latter, the default is 80.
 See Note 2 for more details
- WHAT(3)** > 1.0: logarithmic width of dp/dx momentum loss tabulation intervals (ratio between upper and lower interval limits)
 $0.0 \leq \text{WHAT}(3) \leq 1.0$: ignored
 ≤ 0.0: resets the default to 1.15
Default = 1.15 (this is the default if option DEFAULTS is not used, or is used with any SDUM value but HADROTherapy, ICARUS or PRECISIon).
 If DEFAULTS is used with SDUM = ICARUS or PRECISIon, the default is 1.04
 With SDUM = HADROTherapy the default is 1.03
 See Note 2 for more details
- WHAT(4)** = lower index bound (or corresponding name) of materials where delta ray production or specified tabulation accuracy are requested
 (“From material WHAT(4)...”)
Default = 3.0
- WHAT(5)** = upper index bound (or corresponding name) of materials where delta ray production or specified tabulation accuracy are requested
 (“...to material WHAT(5)...”)
Default = WHAT(4)
- WHAT(6)** = step length in assigning indices
 (“...in steps of WHAT(6)”)
Default = 1.0
- SDUM** = PRINT : prints dE/dx tabulations for the given materials on standard output
 (see Note 1)
 = NOPRINT : resets to no printing a possible previous request for these materials
 blank : ignored
Default = NOPRINT

Default (option DELTARAY not requested): the defaults depend on option DEFAULTS as explained above. See also Note 9 and Table 7.1 at p. 105.

Notes

1. To calculate energy loss by charged particles, FLUKA sets up and uses internally tables of momentum loss per unit distance (dp/dx) rather than the more commonly used dE/dx . However, if requested to print those tables, it outputs them as converted to dE/dx .
2. The upper and lower limit of the dp/dx tabulations are determined by the options BEAM (p. 76) and PART-THR (p. 208), or by the corresponding defaults. Therefore, either the number *or* the width of the intervals are sufficient to define the tabulations completely. If both WHAT(2) and WHAT(3) are specified, or if the value of both is defined implicitly by the chosen default, the most accurate of the two resulting tabulations is chosen.
3. The lower tabulation limit is the momentum of the charged particle which has the lowest transport threshold. The upper limit corresponds to the maximum primary energy (as set by BEAM plus an additional amount which is supposed to account for possible exoenergetic reactions, Fermi momentum and so on).
4. This option concerns only charged hadrons and muons. Delta rays produced by electrons and positrons are always generated, provided their energy is larger than the production threshold defined by option EMFCUT.
5. Request of delta ray production is not alternative to that of ionisation fluctuations (see IONFLUCT, p. 154). The two options, if not used at the same time, give similar results as far as transport and energy loss are concerned, but their effect is very different concerning energy deposition: with the IONFLUCT option the energy lost is sampled from a distribution but is deposited along the particle track, while DELTARAY, although leading to similar fluctuations in energy loss, will deposit the energy along the delta electron tracks, sometimes rather far from the primary trajectory. IONFLUCT can be used even without requesting the EMF option, while when requesting DELTARAY the EMF card must also be present (or implicitly activated by the selected default — see option DEFAULTS, p. 99) if transport of the generated electrons is desired.
6. Normally, the energy threshold for delta ray production should be higher than the electron energy transport cutoff specified by option EMFCUT (p. 121) for discrete electron interactions. If it is not, the energy of the delta electron produced is deposited on the spot. As explained above, this will result in correct energy loss fluctuations but with the energy deposited along the particle track, a situation similar to that obtained with IONFLUCT alone.
7. Note that FLUKA makes sure that the threshold for delta ray production is not set much smaller than the average ionisation potential.
8. Presently, DELTARAY can be used together with the IONFLUCT option with a threshold for delta rays chosen by the user. As a result, energy losses larger than the threshold result in the production and transport of delta electrons, while those smaller than the threshold will be sampled according to the correct fluctuation distribution.
9. Here are the settings for delta ray production and dp/dx tabulations corresponding to available DEFAULTS options:

ICARUS, PRECISION: threshold for delta ray production 100 keV; momentum loss tabulation with 80 logarithmic intervals or 1.04 logarithmic width (whichever is more accurate)

CALORIMetry: threshold for delta ray production 100 keV; momentum loss tabulation with 80 logarithmic intervals or 1.15 logarithmic width

HADROTherapy: threshold for delta ray production 100 keV; momentum loss tabulation with 50 logarithmic intervals or 1.03 logarithmic width

NEW-DEFAults, or DEFAULTS missing: threshold for delta ray production 1 MeV; momentum loss tabulation with 50 logarithmic intervals or 1.15 logarithmic width

Any other SDUM value: no delta ray production; momentum loss tabulation with 50 logarithmic intervals or 1.15 logarithmic width

Example, for a number-based input:

```
*...+...1...+...2...+...3...+...4...+...5...+...6...+...7...+...
DELTARAY      0.01      30.      0.0      3.0      18.0      PRINT
DELTARAY      0.02      0.0      1.05     4.0      12.0      8.0 NOPRINT
```

```

*   In this example, delta rays with energies higher than 20 MeV (0.02 GeV)
*   will be produced in materials 4 and 12; for the same materials,
*   logarithmic intervals with a ratio of 1.05 between the upper and the
*   lower limit of each interval are requested for the dp/dx tabulation. For
*   all other materials with number between 3 and 18, delta rays are
*   produced above 10 MeV and 30 intervals are used in the dp/dx tabulation.
*   Tabulations of dE/dx are printed for all materials except 4 and 12.

```

An equivalent example, for a name-based input, is:

```

DELTARAY      0.01      30.      0.0  HYDROGEN  TANTALUM      PRINT
DELTARAY      0.02      0.0      1.05  HELIUM    COPPER      8.0 NOPRINT

```

The following is an example where a threshold of 500 keV is set for delta ray production in *all* materials:

```

DELTARAY      5.E-4      0.0      0.0  HYDROGEN  @LASTMAT      PRINT

```

7.14 DETECT

Scores energy deposition on an event by event basis (detector), providing coincidence and anti-coincidence capabilities such as those of a trigger.

In the following, an “event” means energy deposited in one or more *detector regions* by one primary particle and its descendants, i.e., between two successive calls to the **FEEDER** subroutine (case of an incident beam) or to a user-written **SOURCE** subroutine (case of an extended source, or of a source read from a collision file or sampled from a distribution).

A “signal” means energy deposited in one or more *trigger regions* by the same primary particle and descendants (i.e., between the same calls).

The output of **DETECT** is a distribution of energy deposited per event in the region(s) making up the detector in (anti-)coincidence with a signal larger than a given cutoff or threshold in the trigger region(s).

It is also possible to define *detector combinations* (**NOT YET IMPLEMENTED!!!**)

This option can extend over several sequential cards. The meaning of the parameters on the first card are:

WHAT(1) ≤ 0.0 for a detector, > 0.0 for a combination of detectors (**NOT YET IMPLEMENTED!**).

If **WHAT(1)** ≤ 0.0 :

|**WHAT(1)**| = number of channels if > 1024 , otherwise number of channels is set to 1024.

WHAT(2) = minimum total energy to be scored in the detector regions in one event, i.e., lower limit of the event distribution
Default = 0.0

WHAT(3) = maximum total energy to be scored in the detector regions in one event, i.e., upper limit of the event distribution
No default

WHAT(4) = cutoff energy for the signal (coincidence/anti-coincidence threshold). The energy deposition event is scored only if a total of more than **WHAT(4)** GeV are/aren't correspondingly deposited in the trigger regions
Default = 10^{-9} (= 1 eV)

WHAT(5) > 0.0 : the detector regions, taken together, must be considered in *coincidence* with the trigger regions (also taken together)
 ≤ 0.0 : the detector regions must be considered in *anti-coincidence* with the trigger regions
Default: anti-coincidence

WHAT(6) : region number or name not preceded by a minus sign: first region of the *detector*
region number or name preceded by a minus sign: first region of the *trigger*
(the other regions will be given with continuation cards, see below)
No default

SDUM = detector name (max. 10 characters) unless the character “&” is present

Continuation card (if present):

WHAT(1) = same as **WHAT(1)** for the first card

WHAT(2) – **WHAT(6)** = following regions (with sign). If not preceded by a minus sign, they are considered detector regions, otherwise trigger regions

SDUM = “&” in any position in column 71 to 78 (or in the last field if free format is used)

Note: if no trigger region is given (i.e., no region with negative sign), a simple event by event scoring takes place

If **WHAT(1) > 0.0**: NOT YET IMPLEMENTED!!!

WHAT(2) : first detector to be considered for this combination, in coincidence if **WHAT(2)** is not preceded by a minus sign, in anticoincidence otherwise

Default : ignored

WHAT(3) : second detector to be considered for this combination, in coincidence if **WHAT(3)** is not preceded by a minus sign, in anti-coincidence otherwise

Default : ignored

WHAT(4) : third detector to be considered for this combination, in coincidence if **WHAT(4)** is not preceded by a minus sign, in anti-coincidence otherwise

Default : ignored

WHAT(5) : fourth detector to be considered for this combination, in coincidence if **WHAT(5)** is not preceded by a minus sign, in anti-coincidence otherwise

Default : ignored

WHAT(6) : fifth detector to be considered for this combination, in coincidence if **WHAT(6)** is not preceded by a minus sign, in anti-coincidence otherwise

Default : ignored

SDUM = combination name (max. 10 characters) unless the character “&” is present

Continuation card (if present):

WHAT(1) = same as **WHAT(1)** for the first card

WHAT(2) – WHAT(6) = following detectors (with sign). If not preceded by a minus sign, they are considered in coincidence, otherwise in anti-coincidence

SDUM = “&” in any position (or in the last field if free format is used)

Default (option DETECT not requested): no (anti-)coincidence scoring

Notes

1. Output from DETECT is written unformatted on logical unit 17. A program, DETSUW, is available with the normal FLUKA code distribution in the directory \$FLUPRO/flutil. DETSUW allows to combine the results of several runs, and returns the results in both an unformatted and a formatted files.
2. **Important:** option DETECT will give meaningful results *only* when FLUKA is used in a completely analogue mode, since correlations are destroyed by biasing. Thus, DETECT cannot be used together with any biasing option or weight-changing facility. It is recommended for this purpose to issue a GLOBAL command with **WHAT(2) < 0.0** at the beginning of input (see GLOBAL, Sec 7.32).
A list of incompatible options is: BIASING, EMF-BIAS, LOW-BIAS, LAM-BIAS, WW-FACTOR, EMFCUT with **WHAT(3) < 0.0**, EMF with **WHAT(6) ≠ 1.0**, EXPTRANS, LOW-DOWN.

Example (number-based):

```

*...+....1....+....2....+....3....+....4....+....5....+....6....+....7....+....
DETECT          0.0      1.E-4      1.E-2      5.E-5      1.0      7.0 Coincid_1
DETECT          0.0      -9.0      -12.0      10.0      11.0      &
*   The meaning of the above lines is the following:
*   a "signal" equal to energy deposition in regions 7 + 10 + 11 will be
*   scored if:
*   1) that signal is larger than 1.E-4 GeV and smaller than 0.01 GeV
*   2) at the same time (in coincidence) an energy deposition of at least
*   5.0E-5 GeV occurs in regions 9 + 12
*   The output will give a signal (event) spectrum between the energy
*   limits 1.0E-4 and 0.010 GeV, distributed over a fixed number of channels
*   (1024 in the standard version).

```

The same example, name-based:

```

DETECT          0.0      1.E-4      1.E-2      5.E-5      1.0 The7thRg Coincid_1
DETECT          0.0 -The9thRg -Region12 Region10 Region11      &

```

7.15 DISCARD

Defines the particle types to be discarded (i.e., not to be transported)

WHAT(3) – WHAT(6) : id-number or name of particles to be discarded (see particle numbers and names in Table 5.1, p. 45).

If one of the **WHATs** is preceded by a minus sign a previous corresponding **DISCARD** command (explicit or by default) will be canceled.

When full heavy particle transport is activated (see **IONTRANS**, p. 157), discarding of heavies can be performed setting the **WHATs** = (1000 + K_{heavy}), with $K_{\text{heavy}} = 3 \dots 6$ (heavy ion particle code):

3 = ^2H , 4 = ^3H , 5 = ^3He , 6 = ^4He , 7-12 = fission fragments

Except for fission fragments, the corresponding names can also be used.

Undiscarding heavies is obtained by setting **WHATs** = (1000 - K_{heavy}), or by making the corresponding names to be preceded by a minus sign.

The whole scheme is shown in the following table:

	Discard	Undiscard
^2H	1003 or DEUTERON	997 or -DEUTERON
^3H	1004 or TRITON	996 or -TRITON
^3He	1005 or 3-HELIUM	995 or -3-HELIUM
^4He	1006 or 4-HELIUM	994 or -4-HELIUM
fission fragments	1007-1012	993-988

No default

SDUM : not used

Default (option **DISCARD** not given): only neutrinos and antineutrinos are discarded by default. Set the **WHATs** = -5.0, -6.0, -27.0, -28.0, -43.0, -44.0 or **NEUTRIE**, **ANEUTRIE**, **NEUTRIM**, **ANEUTRIM**, **NEUTRIT**, **ANEUTRIT** in order to have them transported.

Notes

1. There is no limit to the number of **DISCARD** definitions given.
2. Discarding a particle means that that type of particle will possibly be produced but not transported.
3. The user may want to process some particle types with other programs providing only the production by the **FLUKA** code. These particles can be discarded. The results will then not contain the contribution of the discarded particle types and of their descendants.
4. Neutrinos are always discarded by default, to avoid useless tracking. To force neutrinos (or other particles) to be *not* discarded, make their particle number or name to be preceded by a minus sign. In that case, however, remember that:
 - no neutrino cross sections are available for transport in **FLUKA**: these particles are just tracked through the geometry until they escape. Boundary crossing and track-length density can however be scored if requested
 - if neutrinos are not discarded, their transport threshold is set = 0.0 by default. This value can be changed (by option **PART-THR**, p. 208), but it must be kept in mind that the energy of any neutrino produced below the threshold *will be deposited locally*, generating a likely bias in dose calculations.
5. **Warning:** discarding the particles which propagate the hadronic cascade (neutrons, protons, pions) will lead in general to unpredictable results.

Example (number-based):

```

*...+....1....+....2....+....3....+....4....+....5....+....6....+....7....+...
DISCARD      3.0      4.0      7.0      10.0      11.0      23.0
*   This example illustrates a typical situation where the use of DISCARD
*   can considerably reduce the computing time: for instance in pure
*   hadronic or neutron problems (hadron fluence calculations without interest
*   in energy deposition). In this case electrons, positrons, photons, muons
*   and pi0 do not contribute to the result and can be discarded

```

The same example, name-based:

```

DISCARD      ELECTRON  POSITRON    PHOTON    MUON+    MUON-    PIZERO

```

7.16 ELCFIELD

Defines an homogenous electric field

See also MGNFIELD

WHAT(1) = largest angle (in degrees) that a particle is allowed to travel in a single step
Default : 20°

WHAT(2) = error of the boundary iteration (minimum accuracy accepted in determining a boundary intersection)
Default : 0.01 cm

WHAT(3) = minimum step if the step is forced to be smaller due to a too large angle
Default : 0.1 cm

WHAT(4) = E_x (x-component of the electric field, in MV/m)

WHAT(5) = E_y (y-component of the electric field, in MV/m)

WHAT(6) = E_z (z-component of the electric field, in MV/m)

SDUM : not used

Notes

1. If $E_x = E_y = E_z = 0.0$, the user-written subroutine ELEFLD is called at each step to get the direction cosines and the module (in MV/m) of the electric field as a function of region or of coordinates. A sample subroutine is provided with the FLUKA code; instructions on how to write user-supplied routines can be found in Chap. 13.
2. Note that the argument list of subroutine ELCFLD is (X,Y,Z,ETX,ETY,ETZ,E,NREG,IDISC), where ETX, ETY, ETZ are the *direction cosines* of the electric field at point X,Y,Z at time T (*not the components* of the field! The field magnitude is given by E). For this reason, it is imperative that ELEFLD returns normalised values of ETX, ETY and ETZ such that the sum of their squares is = 1.0 *in double precision*.
 Three zero values are not accepted: if the field is zero at the point in question, you must return for instance 0.0, 0.0, 1.0 and E = 0.0.
 On the contrary, note that E_x , E_y , E_z in the ELCFIELD option (p. 114), given by WHAT(4)...WHAT(6) as described above, are the field components and not the cosines.
3. Electric field tracking is performed only in regions defined as electric field regions by command ASSIGNMAT (p. 71). It is strongly recommended to define as such only regions where an electric field effectively exists, due to the complexity of the tracking algorithm used in electric/magnetic fields.
 To define a region as having an electric field and to return systematically E = 0.0 in that region via subroutine ELEFLD, is not allowed.
4. Tracking in electric fields is possible at present only in vacuum regions. Arbitrary combinations of electric and magnetic fields are supported. Whenever an electric field is present the tracking is performed with a Runge-Kutta-Gill 4th order algorithm for the combined electric and magnetic (if any) fields. The same approach can be requested also for dis-homogeneous magnetic fields (in vacuum) even if no electric field is present, using SDUM=RUNGKUTT in the MGNFIELD card.

7.17 EMF

Activates **ElectroMagnetic FLUKA**: transport of electrons, positrons and photons

See also DEFAULTS, DELTARAY, EMF-BIAS, EMFCUT, EMFFIX, EMFFLUO, EMFRAY, MULSOPT, PHOTONUC

WHAT(1) – WHAT(6): not used

SDUM = EMF-OFF to switch off electron and photon transport. Useful with the new defaults where EMF is on by default.

Default : EMF on

Default (option EMF not requested): if option DEFAULTS is not used, or if it is used with SDUM = NEW-DEFAULTS, CALORIMetry, EM-CASCADE, HADROTherapy, ICARUS or PRECISION, electrons, positrons and photons are transported.

If DEFAULTS is used with SDUM = EET/TRANsmut, NEUTRONS, SHIELDING or anything else, electrons, positrons and photons are not transported (see Note 2). To avoid their energy to be deposited at the point of production, it is generally recommended to discard those particles (see Note 5).

See also Table 7.1 at p. 105.

Notes

1. Option EMF is used to request a detailed transport of electrons, positrons and photons. Even if the primary particles are not photons or electrons, photons are created in high-energy hadron cascades, mainly as a product of π^0 decay, but also during evaporation and fission of excited nuclei; and capture gamma-rays are generated during low-energy neutron transport. Electrons can arise from muon decay or can be set in motion in knock-on collisions by charged particles (delta rays).
2. If EMF has been turned off by overriding the default (by setting SDUM = EMF-OFF or by a DEFAULTS option which switches off electron-photon transport, such as EET/TRANsmut, NEUTRONS, SHIELDING, not accompanied by an explicit EMF request), such electrons, positrons and photons are not transported and their energy is deposited on the spot at the point of creation unless those particles are DISCARDED (see Note 5 below).
3. Of course, it is also mandatory to request option EMF (either explicitly or implicitly via option DEFAULTS, p. 99) in any pure electron, positron or photon problem (i.e., with electrons, positrons or photons as primary particles).
4. Using EMF without any biasing can lead to very large computing times, especially in problems of high primary energy or with low-energy cutoffs. See in particular leading-particle biasing with EMF-BIAS (p. 116).
5. In case of a pure hadron or neutron problem (e.g., neutron activation calculation) it is recommended to DISCARD electrons, positrons and photons (id-number 3, 4 and 7, see p. 112). In this case it is irrelevant whether the EMF card is present or not. Discarding only electrons and positrons, but not photons, may also be useful in some cases (for instance when calculating photon streaming in a duct).
6. An alternative is to set very large energy cutoffs for electrons and positrons (see EMFCUT, p. 121). That will result in the electron energy being deposited at the point of photon interaction (*kerma approximation*, often sufficient for transport of photons having an energy lower than a few MeV).
7. Hadron photoproduction is dealt with by option PHOTONUC (p. 210).

Example:

```
*...+....1....+....2....+....3....+....4....+....5....+....6....+....7...+...8
EMF                                                    EMF-OFF
*   This command must be issued without any WHAT parameter.
```

7.18 EMF-BIAS

Sets electron and photon special biasing parameters, including leading particle biasing region by region, and mean free path biasing material by material

See also EMF, EMFCUT, LAM-BIAS

For **SDUM** = LPBEMF (default):

WHAT(1) > 0.0: Leading Particle Biasing (LPB) is activated. Which combination of leading particle biasing is actually set up depends on the bit pattern of **WHAT(1)**.

Let **WHAT(1)** be represented as:

$$2^0 b_0 + 2^1 b_1 + 2^2 b_2 + 2^3 b_3 + 2^4 b_4 + 2^5 b_5 + 2^6 b_6 + 2^7 b_7 + 2^8 b_8 + 2^9 b_9$$

where the meaning of the ten bits is the following:

- $b_0 = 1$: LPB activated for bremsstrahlung and pair production (old default)
- $b_1 = 1$: LPB activated for bremsstrahlung
- $b_2 = 1$: LPB activated for pair production
- $b_3 = 1$: LPB activated for positron annihilation at rest
- $b_4 = 1$: LPB activated for Compton scattering
- $b_5 = 1$: LPB activated for Bhabha & Møller scattering
- $b_6 = 1$: LPB activated for photoelectric effect
- $b_7 = 1$: LPB activated for positron annihilation in flight
- $b_8 = 1$: not used
- $b_9 = 1$: not used

Note that **WHAT(1)** = 1022 activates LPB for all physical effects (values larger than 1022 are converted to 1022)

- < 0.0: leading particle biasing is switched off
- = 0.0: ignored

WHAT(2) > 0.0: energy threshold below which leading particle biasing is played for electrons and positrons (for electrons, such threshold refers to kinetic energy; for positrons, to total energy plus rest mass energy)

- < 0.0: resets any previously defined threshold to infinity (i.e., leading particle biasing is played at all energies)
- = 0.0: ignored

This value can be overridden in the user routine **UBSSET** (p. 419) by assigning a value to variable **ELPEMF**

Default : leading particle biasing is played at all energies for electrons and positrons

WHAT(3) > 0.0: energy threshold below which leading particle biasing is played for photons

- < 0.0: resets any previously defined threshold to infinity (i.e., leading particle biasing is played at all energies)
- = 0.0: ignored

This value can be overridden in the user routine **UBSSET** (p. 419) by assigning a value to variable **PLPEMF**.

Default : leading particle biasing is played at all energies for photons

WHAT(4) = lower bound (or corresponding name) of the region indices where the selected leading particle biasing has to be played

(“From region **WHAT(4)** . . .”)

Default = 2.0

WHAT(5) = upper bound (or corresponding name) of the region indices where the selected leading particle biasing has to be played

(“...to region *WHAT(5)*...”)

Default = **WHAT(4)**

WHAT(6) = step length in assigning indices

(“...in steps of *WHAT(6)*”)

Default = 1.0

SDUM = **LPBEMF** (Leading Particle Biasing for EMF). This is the default, for other values of **SDUM** see below.

This value can be overridden in the user routine **UBSSET** (p. 419) by assigning a value to variable **LPEMF**.

For **SDUM** = **LAMBEMF**, **LAMBCOMP**, **LAMBBREM**, **LBRREMF**, **LBRRCOMP**, **LBRRBREM**:
not yet implemented for photons!

WHAT(1) > 0.0 and < 1.0: the interaction mean free paths for all electron and positron electromagnetic interactions (**SDUM** = **LAMBEMF**), or for electron/positron bremsstrahlung only (**SDUM** = **LAMBBREM**) are reduced by a multiplying factor = **WHAT(1)**

= 0.0: ignored

< 0.0 or ≥ 1.0: resets to default (no mean free path biasing for electrons and positrons)

WHAT(2) > 0.0 and < 1.0: the interaction mean free paths for all photon electromagnetic interactions (**SDUM** = **LAMBEMF**), or for Compton scattering only (**SDUM** = **LAMBCOMP**) are reduced by a multiplying factor = **WHAT(2)**

= 0.0: ignored

< 0.0 or ≥ 1.0: resets to default (no mean free path biasing for photons)

WHAT(3) = generation up to which the biasing has to be applied

Default : biasing is applied only the first generation (i.e., the primary **BEAM** or **SOURCE** particles)

WHAT(4) = lower bound (or corresponding name) of the indices of materials in which the indicated mean free path biasing has to be applied

(“From material *WHAT(4)*...”)

Default = 3.0

WHAT(5) = upper bound (or corresponding name) of the indices of materials in which the indicated mean free path biasing has to be applied

(“...to material *WHAT(5)*...”)

Default = **WHAT(4)**

WHAT(6) = step length in assigning indices

(“...in steps of *WHAT(6)*”)

Default = 1.0

SDUM = **LAMBEMF** (LAMbda Biasing for ElectroMagnetic FLUKA): mean free path biasing is applied to all electron, positron and photon interactions, and both the incident and the secondary particle are assigned a reduced weight

- = LAMBCOMP (LAMbda Biasing for Compton interactions): mean free path biasing is applied only to photon Compton effect, and both the incident photon and the secondary electron are assigned a reduced weight
 - = LAMBBREM (LAMbda Biasing for BREMsstrahlung interactions): mean free path biasing is applied only to electron and positron bremsstrahlung, and both the incident electron/positron and the secondary photon are assigned a reduced weight
 - = LBRREMF (Lambda Biasing with Russian Roulette for ElectroMagnetic FLUKA): mean free path biasing is applied to all electron, positron and photon interactions, and the incident particle either is suppressed or survives with the same weight it had before collision, depending on a random choice
 - = LBRRCOMP (Lambda Biasing with Russian Roulette for Compton interactions): mean free path biasing is applied only to photon Compton effect, and the incident photon either is suppressed or survives with the same weight it had before collision, depending on a random choice
 - = LBRRBREM (Lambda Biasing with Russian Roulette for BREMsstrahlung interactions): mean free path biasing is applied only to electron and positron bremsstrahlung, and the incident electron/positron either is suppressed or survives with the same weight it had before collision, depending on a random choice
- Default** : LPBEMF (see above)

Default : (option EMF-BIAS not requested): none of the above biasings apply.

Notes

1. Depending on the SDUM value, different kinds of biasing are applied to the secondary particles issued from the reaction.
2. If SDUM = LPBEMF, the interaction point of electrons, positrons and photons is sampled analogically and Leading Particle Biasing is applied to the secondary particles.
3. With all other values of SDUM, the interaction point is sampled from an imposed (biased) exponential distribution, in a manner similar to that provided by option LAM-BIAS for hadrons and muons (p. 160). Further differences in SDUM values allow to restrict biasing to one specific type of interaction and/or to select different treatments of the incident particle.
4. If SDUM = LAMBEMF, LAMBCOM, LAMBBREM, the weights of both the incident and the secondary particle are adjusted according to the ratio between the biased and the physical interaction probability at the sampled distance.
5. If SDUM = LBRREMF, LBRRCOM, LBRRBREM, the suppression or survival of the incident particle (with unchanged weight) is decided by Russian Roulette with a probability equal to the ratio between the biased and the physical interaction probability at the sampled distance. The weight of the secondary particle is adjusted by the same ratio.
6. When using option EMF-BIAS, and in particular when choosing the Russian Roulette alternative, it is suggested to set also a weight window (cards WW-FACTOR, p. 297 and WW-THRESH, p. 302) in order to avoid too large weight fluctuations.
7. LAMBCOMP (LBRRCOMP) and LAMBBREM (LBRRBREM) are synonyms: i.e., input concerning photon interaction biasing given with SDUM = LAMBBREM (LBRRBREM) is accepted and treated in the same way as with SDUM = LAMBCOMP (LBRRCOMP); and input concerning electron/positron interaction biasing with SDUM = LAMBCOMP (LBRRCOMP) is the same as with LAMBBREM (LBRRBREM). This allows to issue just a single EMF-BIAS card requesting both electron and photon interaction biasing at the same time.
8. Option EMF-BIAS concerns only electromagnetic interactions; photonuclear interaction biasing is provided by option LAM-BIAS (p. 160).
9. **Leading Particle Biasing (LPB):**
Leading particle biasing (available only for electrons, positrons and photons) is generally used to avoid the geometrical increase with energy of the number of particles in an electromagnetic shower. It is characteristic of all electromagnetic interactions that two particles are present in the final state: when this option is selected, only one of them (with a probability proportional to its energy) is randomly retained and its weight is adjusted

accordingly. Derived from the EGS4 implementation [146], it has been modified to account for the indirectly enhanced penetration potential of positrons due to the emission of annihilation photons. The probability of each of the two particles to be selected is therefore not proportional to their kinetic energy but rather to their “useful” energy (kinetic plus — in the case of positrons only — twice the mass energy).

The weight of the particle selected is adjusted multiplying it by the inverse of the selection probability. This kind of biasing is aimed at reducing the mean computing time per history rather than the variance of the scored quantities (computer cost is defined as the product of variance times the computing time per primary particle). It is mainly used to estimate shower punchthrough (but comparable and even better efficiency can be obtained with importance splitting, see [BIASING](#), p. 86), or to reduce the time spent in simulating secondary electromagnetic showers produced by π^0 in hadronic cascades. As any other kind of biasing, leading particle biasing must be used with judgement, since it may lead to a slower convergence of dose estimation in some regions of phase space (see [Note 5](#) to option [BIASING](#)).

In particular, the fact that the particle of highest energy is selected preferentially can have the following effects:

- (a) the radial profile of the electromagnetic shower might be reproduced less efficiently. This is in general not very important for showers generated inside hadronic cascades, since the overall lateral spread is governed essentially by hadrons.
- (b) a few low-energy particles might result with a very large weight giving rise to strong energy deposition fluctuations (this inconvenience can be limited to some extent by the use of a weight window). Therefore, biasing should be avoided in scoring regions and in adjacent ones, especially when using energy deposition bins of very small volume.

When applied in energy deposition calculations, the use of weight windows is recommended in order to avoid large local dose fluctuations (see [WW-FACTOR](#), p. 297 and [WW-THRESH](#), p. 302).

Example 1 (number-based):

```
*...+...1...+...2...+...3...+...4...+...5...+...6...+...7...+...8
EMF-BIAS      152.      0.      5.E-4      16.      20.      2.LPBEMF
*   LPB is applied in regions 16, 18 and 20 as regards Compton scattering
*   below 0.5 MeV and positron annihilation in flight and at rest.
*   Code 152 = 2^3 (annihilation at rest) + 2^4 (Compton) + 2^7
*   (annihilation in flight).
```

The same example, name-based:

```
EMF-BIAS      152.      0.      5.E-4  Rsixteen  Rtwenty      2.LPBEMF
```

Example 2 (number-based):

```
*...+...1...+...2...+...3...+...4...+...5...+...6...+...7...+...8
EMF-BIAS      1022.      0.0      0.0      3.0      8.0
*   LPB is applied in regions 3, 4, 5, 6, 7 and 8 for all electron and photon
*   interactions at all energies
```

The same example, name-based:

```
EMF-BIAS      1022.      0.0      0.0  thirdReg  eighthRg
```

Example 3 (number-based):

```
*...+...1...+...2...+...3...+...4...+...5...+...6...+...7...+...8
EMF-BIAS      1022.      0.0      0.0      1.0      15.0
EMF-BIAS      -1.      0.0      0.0      7.0      11.0      2.0
WW-FACTOR      0.5      5.0      1.0      1.0      15.0
WW-FACTOR      0.5      5.0      0.2      7.0      11.0      2.0
WW-THRESH      1.0      0.001      20.0      3.0      4.0
WW-THRESH      1.0      1.E-4      20.0      7.0
```

```

* The above example illustrates the combined use of leading particle biasing
* and a region-dependent weight-window. Leading particle biasing is requested
* in all regions from 1 to 15, except 7, 9 and 11. To avoid too large weight
* fluctuations, a weight window is defined such that at the lowest energies
* ( $\leq 20$  keV for photons and  $\leq 200$  keV for electrons in regions 7, 9, 11;
*  $\leq 100$  keV for photons and  $\leq 1$  MeV for electrons in the other regions),
* Russian Roulette will be played for particles with a weight  $\leq 0.5$  and
* those with weight larger than 5.0 will be splitted. The size of this window
* (a factor 10) is progressively increased up to 20 at the higher threshold
* (200 MeV for both electrons and photons in regions 7, 9 and 11, 1 GeV in
* the other regions).

```

The same example, name-based, assuming that the 15 regions are all the regions of the problem:

EMF-BIAS	1022.	0.0	0.0	first	@LASTREG	
EMF-BIAS	-1.	0.0	0.0	seventh	eleventh	2.0
WW-FACTOR	0.5	5.0	1.0	1.0	15.0	
WW-FACTOR	0.5	5.0	0.2	seventh	eleventh	2.0
WW-THRESH	1.0	0.001	20.0	ELECTRON	POSITRON	
WW-THRESH	1.0	1.E-4	20.0	PHOTON		

7.19 EMFCUT

*Sets the energy thresholds for electron and photon production in different materials, and electron and photon transport cutoffs in selected regions. It also allows to set an arbitrary energy threshold for all electron and photon interactions managed by **EMF** on a material basis. This is of course non-physical and it is provided primarily for particular studies where the user wants to switch off selectively a physical process. Only meaningful when the **EMF** option is chosen (explicitly or implicitly via option **DEFAULTS**).*

See also **EMF**, **PART-THR**, **MATERIAL**

For **SDUM** = **PROD-CUT**:

- |WHAT(1)|** = Energy threshold for electron and positron production in GeV:
 > 0.0: Energy threshold for electron and positron production is expressed as total energy (kinetic plus rest mass)
 < 0.0: Energy threshold for electron and positron production is expressed as kinetic energy
 = 0.0: not allowed
Default : equal to the lowest electron transport cutoff in all regions made of this material (see Note 1)
- WHAT(2)** > 0.0: Energy threshold for γ production in GeV
 = 0.0: not allowed
Default : equal to the lowest photon transport cutoff in all regions made of this material (see Note 1)
- WHAT(3)** : **FUDGEM** parameter. This parameter takes into account the contribution of atomic electrons to multiple scattering. For production and transport cutoffs larger than 100 keV it must be set = 1.0, while in the keV region it must be set = 0.0
Default : there is no default, 0 is an allowed value but rarely the correct one (see above)
- WHAT(4)** = lower bound (or corresponding name) of the **FLUKA** material number where e^\pm and photon production thresholds respectively equal to **WHAT(1)** and **WHAT(2)** apply. The material numbers or names are those pre-defined or assigned using a **MATERIAL** card.
 (*“From material **WHAT(4)**...”*)
Default = 3.0
- WHAT(5)** = upper bound (or corresponding name) of the **FLUKA** material number where e^\pm and photon production thresholds respectively equal to **WHAT(1)** and **WHAT(2)** apply. The material numbers or names are those pre-defined or assigned using a **MATERIAL** card.
 (*“...to material **WHAT(5)**...”*)
Default = **WHAT(4)**
- WHAT(6)** = step length in assigning the material number.
 (*“...in steps of **WHAT(6)**”*)
Default = 1.0

Default (option **EMFCUT** with **SDUM** = **PROD-CUT** not requested): production cutoffs in a material are set equal to the lowest transport cutoffs in the regions with that material.

For SDUM = *blank*, or PROMPT, or DELAYED:

|**WHAT(1)**| = electron and positron transport energy cutoff in GeV. If SDUM = *blank*, the cutoff refers to all e^\pm ; if SDUM = PROMPT, it concerns only prompt ones; if SDUM = DELAYED, only electrons and positrons emitted as decay radiation.

> 0.0: electron and positron cutoff is expressed as total energy (kinetic plus rest mass)
 < 0.0: electron and positron cutoff is expressed as kinetic energy
 = 0.0: not allowed.

This value can be overridden in the user routine UBSSET (p. 419) by assigning a value to variable **ELECUT**

Default : the e^\pm transport cutoff is set equal to the production threshold for discrete electron interactions

WHAT(2) > 0.0: photon transport energy cutoff (GeV). If SDUM = *blank*, the cutoff refers to all photons; if SDUM = PROMPT, it concerns only prompt ones; if SDUM = DELAYED, only photons emitted as decay radiation.

= 0.0: not allowed.

This value can be overridden in the user routine UBSSET (p. 419) by assigning a value to variable **GAMCUT**

Default : the photon transport cutoff is set equal to threshold for photon production by electron bremsstrahlung

WHAT(3) : not used

WHAT(4) = lower bound (or corresponding name) of the region indices with electron cutoff equal to |**WHAT(1)**| and/or photon cutoff equal to **WHAT(2)**.

(“From region *WHAT(4)*...”)

Default = 2.0

WHAT(5) = upper bound (or corresponding name) of the region indices with electron cutoff equal to |**WHAT(1)**| and/or photon cutoff equal to **WHAT(2)**.

(“...to region *WHAT(5)*...”)

Default = **WHAT(4)**

WHAT(6) = step length in assigning indices.

(“...in steps of *WHAT(6)*”)

Default = 1.0

Default (option EMFCUT with SDUM = *blank* not requested): transport cutoffs in a region are set equal to the production cutoffs in the material of that region.

For SDUM = ELPO-THR:

WHAT(1) > 0.0: kinetic energy threshold (GeV) for e^\pm bremsstrahlung

= 0.0: ignored

< 0.0: resets to default

Default = 1.0

WHAT(2) > 0.0: kinetic energy threshold (GeV) for Bhabha/Møller scattering

= 0.0: ignored

< 0.0: resets to default

Default = 1.0

WHAT(3) > 0.0: kinetic energy threshold (GeV) for e^\pm photonuclear interactions
 = 0.0: ignored
 < 0.0: resets to default
Default = 0.0

WHAT(4) – **WHAT(6)**: see below

For SDUM = ANNH-THR:

WHAT(1) > 0.0: kinetic energy threshold (GeV) for e^+ annihilation
 = 0.0: ignored
 < 0.0: resets to default
Default = 0.0

WHAT(2) – **WHAT(3)**: not used

WHAT(4) – **WHAT(6)**: see below

For SDUM = PHOT-THR:

WHAT(1) > 0.0: energy threshold (GeV) for Compton scattering
 = 0.0: ignored
 < 0.0: resets to default
Default = 0.0

WHAT(2) > 0.0: energy threshold (GeV) for photoelectric effect
 = 0.0: ignored
 < 0.0: resets to default
Default = 0.0

WHAT(3) > 0.0: energy threshold (GeV) for gamma pair production
 = 0.0: ignored
 < 0.0: resets to default
Default = 0.0

WHAT(4) – **WHAT(6)**: see below

For SDUM = PHO2-THR:

WHAT(1) > 0.0: energy threshold (GeV) for Rayleigh scattering
 = 0.0: ignored
 < 0.0: resets to default
Default = 0.0

WHAT(2) > 0.0: energy threshold (GeV) for photonuclear interactions
 = 0.0: ignored
 < 0.0: resets to default
Default = 0.0

WHAT(3) : not used

WHAT(4) – **WHAT(6)**: see below

For SDUM = ELPO-THR, ANNH-THR, PHOT-THR, PHO2-THR:

WHAT(4) = lower bound (or corresponding name) of the material indices in which the respective thresholds apply
 (“*From material WHAT(4)...*”)

Default = 3.0

WHAT(5) = upper bound (or corresponding name) of the material indices in which the respective thresholds apply.
 (“*...to material WHAT(5)...*”)

Default = WHAT(4)

WHAT(6) = step length in assigning indices.
 (“*...in steps of WHAT(6)*”)

Default = 1.0

Default (option EMFCUT not requested): Transport cutoffs are set equal to production thresholds for discrete electron interactions and for discrete photon production.

Notes

1. Default values are available for the electron and photon production thresholds in electromagnetic interactions, but they are generated by a complex logic based on possible other settings (transport cutoffs, delta-ray production thresholds, DEFAULTS card, other defaults). It is not always guaranteed that the resulting values be appropriate to the problem of interest. Therefore, in order to have a good control of the physics, the user is recommended to provide explicit threshold values, or at least to check them on the main output.
2. Electron and positron transport cutoffs (indicated in the main output with **Ecut**) and photon transport cutoffs (**Pcut**) are assigned by region, while electron/positron production cutoffs (**Ae**) and photon production cutoffs (**Ap**) are assigned by material.
 When the transport cutoffs in a given region are larger than those of production for discrete interactions in the corresponding material, particles with energy higher than production thresholds and lower than transport cutoffs are not transported but are still generated (their energy is deposited at the point of production). It is suggested to avoid such a situation unless it is really necessary, as particle generation demands a considerable computer time and partially offsets the gain due to a higher transport cutoff.
 When instead the transport cutoffs are lower than the production ones, they are increased to be equal to them.
3. The minimum threshold energy for transport and production of photons is 100 eV. For electrons and positrons, it is 1 keV.
4. Different transport cutoffs for prompt and decay $e^+/e^-/\gamma$ can be set also by WHAT(5) of command RADDECAY, but only identically for all regions, while EMFCUT with SDUM = PROMPT or DELAYED can be tuned per region.

Example 1 (number-based):

```
*...+....1....+....2....+....3....+....4....+....5....+....6....+....7...
EMFCUT      -1.0E-5    1.0E-5      0.0      4.0      8.0      PROD-CUT
*   A production threshold of 10 keV is set for electrons, positrons and
*   photons in all materials from 4 to 8.
```

The same example, name-based:

```
EMFCUT      -1.0E-5    1.0E-5      0.0    HELIUM    OXYGEN      PROD-CUT
```

Example 2 (number-based):

```

EMFCUT      -0.002      2.E-4      1.0      1.0      15.0
EMFCUT      -1.0E-4     1.E-5     -1.0      7.0      11.0      2.0
*   A kinetic energy transport cutoff for electrons and positrons is set
*   at 100 keV in regions 7, 9 and 11 and at 2 MeV in all other regions from 1
*   to 15. Photon transport cutoff is set equal to 10 keV in regions 7, 9, 11
*   and to 200 keV in the other regions.

```

The same example, name-based, assuming that the 15 regions are all the regions of the problem::

```

EMFCUT      -0.002      2.E-4      1.0 FirstReg @LASTREG
EMFCUT      -1.0E-4     1.E-5     -1.0 Seventh Eleventh      2.0

```

7.20 EMFFIX

Sets the size of electron steps corresponding to a fixed fraction of the total energy. The setting is done by material, giving as many EMFFIX definitions as needed. Only meaningful when the EMF option has been requested (explicitly or implicitly via option DEFAULTS).

See also EMF, FLUKAFIX, MULSOPT, STEPSIZE

WHAT(1) = index or name of the material concerned

WHAT(2) = maximum fraction of the total energy to be lost in a step

Default : 20 % (it is strongly recommended not to set higher than this value!)

WHAT(3) = same as WHAT(1)

WHAT(4) = same as WHAT(2)

WHAT(5) = same as WHAT(1)

WHAT(6) = same as WHAT(2)

SDUM = PRINT : electron and positron dE/dx and maximum allowed step tabulations for this material are printed
 = NOPRINT : tabulations are not printed (cancels any previous PRINT request for the given materials)
 blank : ignored

Default = NOPRINT

Default (option EMFFIX not requested): the energy lost per step is 20 % for all materials.

Notes

1. The default provided (step length such that 20 % of the energy is lost) is acceptable for most routine problems. In dosimetry problems and in thin-slab geometries it is recommended not to exceed 5–10 %. For a detailed discussion of the step length problem, see [85].
2. Related options are STEPSIZE (p. 256), MCSTHRESH (p. 182), FLUKAFIX (p. 141) and MULSOPT (p. 187). MCSTHRESH and FLUKAFIX concern only heavy charged particles (hadrons and muons), while STEPSIZE applies to *all* charged particles (hadrons, muons, electrons and positrons). However, STEPSIZE defines the steplength in cm and by region, while EMFFIX relates the step length to the maximum allowed energy loss and is based on materials. STEPSIZE works also in vacuum and is adapted to problems with magnetic fields; if both options are used, the smallest of the two steps is always chosen. Note however that if a step required by STEPSIZE is too small for the Molière algorithm, multiple scattering *is* turned off (contrary to what happens with EMFFIX). MULSOPT is very CPU-time consuming; however, it gives the highest accuracy compatible with the Molière theory. It is used rarely, mostly in low-energy and in backscattering problems.

Example (number based):

```
*...+....1....+....2....+....3....+....4....+....5....+....6....+....7...
MATERIAL      13.      0.0    2.6989      3.      0.      0. ALUMINUM
MATERIAL      82.      0.0    11.35      4.      0.      0. LEAD
MATERIAL      29.      0.0     8.96     12.      0.      0. COPPER
MATERIAL       6.      0.0     2.00     26.      0.      0. CARBON
MATERIAL       7.      0.0    0.0012     27.      0.      0. NITROGEN
MATERIAL       8.      0.0    0.0014     28.      0.      0. OXYGEN
MATERIAL       1.      0.0    0.0001     29.      0.      1. HYDROGEN
MATERIAL       0.      0.0    1.0000     30.      0.      0. TISSUE
COMPOUND      5.57E-3    26.0  1.118E-3     27.  2.868E-2    28. TISSUE
COMPOUND      6.082E-2    29.0      0.      0.      0.      0. TISSUE
EMFFIX        3.      0.15     4.      0.15     12.      0.15
EMFFIX       30.      0.05     0.      0.      0.      0. PRINT
*   In this example, a maximum energy loss per step of 15% is requested
*   for aluminium, copper and lead, while a more accurate 5% is requested
*   for tissue
```

The same example, name based:

```
*...+....1....+....2....+....3....+....4....+....5....+....6....+....7...
MATERIAL      13.      0.0    2.6989      0.0      0.      0. ALUMINUM
MATERIAL      82.      0.0    11.35      0.0      0.      0. LEAD
MATERIAL      29.      0.0     8.96      0.0      0.      0. COPPER
MATERIAL       6.      0.0     2.00      0.0      0.      0. CARBON
MATERIAL       7.      0.0    0.0012      0.0      0.      0. NITROGEN
MATERIAL       8.      0.0    0.0014      0.0      0.      0. OXYGEN
MATERIAL       1.      0.0    0.0001      0.0      0.      1. HYDROGEN
MATERIAL       0.      0.0    1.0000      0.      0.      0. TISSUE
COMPOUND      5.57E-3    CARBON  1.118E-3  NITROGEN  2.868E-2  OXYGEN TISSUE
COMPOUND      6.082E-2  HYDROGEN      0.      0.      0.      0. TISSUE
EMFFIX      ALUMINUM      0.15     LEAD      0.15     COPPER      0.15
EMFFIX      TISSUE      0.05      0.      0.      0.      0. PRINT
```

7.21 EMFFLUO

Activates a detailed treatment of photoelectric interactions and of the following atomic deexcitation, with production of fluorescence X-rays (and a rough treatment of Auger electrons)

See also EMF

This option, meaningful only if the EMF option has been requested (explicitly or implicitly via option DEFAULTS), requires a special unformatted file, pre-connected as logical input unit 13 (see Chap. 3). This file is delivered with the FLUKA code.

- WHAT(1)** > 0.0: set fluorescence on
 < 0.0: set fluorescence off
 = 0.0: ignored
Default = -1.0 (no fluorescence) if option DEFAULTS is not used, or if it is used with anything but CALORIMetry, DAMAGE, EM-CASCADE, HADROTherapy, ICARUS or PRECISION.
 If DEFAULTS is used with with a SDUM value equal to one of the latter, the default is 1.0 (fluorescence on).
- WHAT(2)** = lower bound (or corresponding name) of the material indices in which fluorescence is activated
 (“From material WHAT(2)...”)
Default = 3.0
- WHAT(3)** = upper bound (or corresponding name) of the material indices in which fluorescence is activated
 (“...to material WHAT(3)...”)
Default = WHAT(2)
- WHAT(4)** = step length in assigning indices
 (“...in steps of WHAT(4)”)
Default = 1.0
- WHAT(5), WHAT(6), SDUM:** not used

Default (option EMFFLUO not requested): fluorescence is not simulated unless option DEFAULTS is chosen with SDUM = CALORIMetry, DAMAGE, EM-CASCADE, HADROTherapy, ICARUS or PRECISION.
 See also Table 7.1 at p. 105.

Notes

1. Selection of EMFFLUO option is only meaningful for a material defined with electron and photon cutoffs lower than the highest K-edge in the elements constituents of that material.
2. When EMFFLUO is activated for a compound material, if the incident photon energy is lower than the highest K-edge for any constituent element, FLUKA uses separate parameterised representations of the photoelectric cross section between different edges of each constituent element (all levels are tabulated).
 If the photon energy is higher than the highest K-edge, average cross sections for the compound are used, but FLUKA still samples a single element on which to interact, in order to generate the correct fluorescence photon or Auger electron.

Example (number-based):

```
*...+....1....+....2....+....3....+....4....+....5....+....6....+....7...
EMF
EMFCUT      1.E-5      1.E-5      0.0      17.      18.
EMFFLUO      1.0       17.       18.
*   In the above example, the user activates fluorescence production in
*   Lead and Tantalum (standard FLUKA material numbers 17 and 18). The
```

```
*  photon and electron cutoff has been set at 10 keV (the K-edge for
*  Pb and Ta is of the order of 100 keV).
```

The same example, name-based:

```
EMF
EMFCUT      1.E-5      1.E-5      0.0      LEAD  TANTALUM
EMFFLUO      1.0      LEAD  TANTALUM
```

7.22 EMFRAY

Activates Rayleigh (coherent) scattering, Compton binding corrections and profile function corrections, and acolinearity in annihilation at rest in selected regions. Only meaningful when the EMF option has been requested, explicitly or implicitly via option DEFAULTS.

See also EMF

WHAT(1) < no Rayleigh scattering and neither binding corrections nor Compton profile function,
0.0: no acolinearity in annihilation at rest
= 0.0: ignored
= 1.0: both Rayleigh scattering and Compton binding corrections are activated, no Compton
 profile function, no acolinearity in annihilation at rest
= 2.0: only Rayleigh scattering is activated, naive Compton
= 3.0: only Compton binding corrections are activated
= 4.0: all, Rayleigh, binding corrections, and profile function in Compton activated, no
 acolinearity in annihilation at rest, no ortho-positronium 3 photon annihilation at rest
= 5.0: only Rayleigh scattering is activated, naive Compton, no acolinearity in annihilation
 at rest, no ortho-positronium 3 photon annihilation at rest
= 6.0: only binding corrections and profile function in Compton are activated, no Rayleigh,
 no acolinearity in annihilation at rest, no ortho-positronium 3 photon annihilation at
 rest
=100.0: ignored for Rayleigh and Compton, acolinearity in annihilation at rest activated, no
 ortho-positronium 3 photon annihilation at rest
=101.0: both Rayleigh scattering and Compton binding corrections are activated, no Compton
 profile function, acolinearity in annihilation at rest activated
=102.0: only Rayleigh scattering and acolinearity in annihilation at rest activated, naive
 Compton, no ortho-positronium 3 photon annihilation at rest
=103.0: binding corrections in Compton only and acolinearity in annihilation at rest activated,
 no Rayleigh, no ortho-positronium 3 photon annihilation at rest
=104.0: all Rayleigh, binding corrections and profile function in Compton, acolinearity in
 annihilation at rest activated
=105.0: Rayleigh and acolinearity in annihilation at rest activated, naive Compton, no ortho-
 positronium 3 photon annihilation at rest
=106.0: binding corrections and profile function in Compton are activated, no Rayleigh, acol-
 inearity in annihilation at rest activated, no ortho-positronium 3 photon annihilation
 at rest
=1000.0 ignored for Rayleigh, Compton, and acolinearity in annihilation at rest, ortho-
 positronium 3 photon annihilation at rest activated
=1001.0 both Rayleigh and binding corrections in Compton activated, no acolinearity in an-
 nihilation at rest, ortho-positronium 3 photon annihilation at rest activated
=1002.0 Rayleigh and ortho-positronium 3 photon annihilation at rest activated
=1003.0 binding corrections in Compton activated, no Rayleigh, no acolinearity in annihilation
 at rest, ortho-positronium 3 photon annihilation at rest activated
=1004.0 all Rayleigh, binding corrections and profile function in Compton activated, no acol-
 inearity in annihilation at rest, ortho-positronium 3 photon annihilation at rest acti-
 vated
=1005.0 Rayleigh and ortho-positronium 3 photon annihilation at rest activated
=1006.0 binding corrections and profile function in Compton activated, no Rayleigh, no acol-
 inearity in annihilation at rest, ortho-positronium 3 photon annihilation at rest acti-
 vated
=1100.0 ignored for Rayleigh and Compton, acolinearity in annihilation at rest and ortho-
 positronium 3 photon annihilation at rest activated
=1101.0 both Rayleigh and binding corrections in Compton activated, acolinearity in annih-
 ilation at rest activated, ortho-positronium 3 photon annihilation at rest activated
=1102.0 Rayleigh and acolinearity in annihilation at rest activated, naive Compton, ortho-
 positronium 3 photon annihilation at rest activated
=1103.0 binding corrections in Compton only and acolinearity in annihilation at rest activated,
 no Rayleigh, ortho- -positronium 3 photon annihilation at rest activated

- =1104.0 all Rayleigh, binding corrections and profile function in Compton, acolinearity in annihilation at rest activated, ortho-positronium 3 photon annihilation at rest activated
- =1105.0 Rayleigh and acolinearity in annihilation at rest activated, naive Compton, ortho-positronium 3 photon annihilation at rest activated
- =1106.0 binding corrections and profile function in Compton activated, no Rayleigh, acolinearity in annihilation at rest activated, ortho-positronium 3 photon annihilation at rest activated
- Default** : if option **DEFAULTS** is used with **SDUM** = **CALORIMetry**, **EM-CASCAd**, **ICARUS**, **HADROTherapy**, **PRECISION** or **DAMAGE** the default is 1104.0.
- With any other value of **SDUM** or if option **DEFAULTS** is not used, the default is 3.0.
- WHAT(2)** = lower bound (or corresponding name) of the region indices where Rayleigh scattering and/or Compton binding corrections and/or Compton profile function and/or acolinearity in annihilation at rest are requested.
 (“From region *WHAT(2)*...”)
- Default** = 2.0
- WHAT(3)** = upper bound (or corresponding name) of the region indices where Rayleigh scattering and/or Compton binding corrections and/or Compton profile function and/or acolinearity in annihilation at rest are requested.
 (“...to region *WHAT(3)*...”)
- Default** = **WHAT(2)**
- WHAT(4)** = step length in assigning indices.
 (“...in steps of *WHAT(4)*”)
- Default** = 1.0
- WHAT(5), WHAT(6), SDUM**: not used
- Default** (option **EMFRAY** not requested): if option **DEFAULTS** is used with **SDUM** = **CALORIMetry**, **EM-CASCAd**, **ICARUS**, **HADROTherapy**, **PRECISION**, or **DAMAGE**, Rayleigh scattering, binding corrections and profile function in Compton, and acolinearity in annihilation at rest are activated. With any other value of **SDUM** or if option **DEFAULTS** is not used, only binding corrections in Compton scattering are activated.
 See also Table 7.1 at p. 105.

Notes

1. The treatment of Rayleigh scattering is rather poor for non monoatomic materials (it assumes additivity and does not take into account important molecular effects). However, Rayleigh scattering, in general, has little effect on energy deposition and on particle transport.
2. The full treatment of electron binding and motion in Compton scattering (referred above as “binding corrections and profile function”) is now available. It is particular important for low energies and/or heavy materials, and in general for all problems where the best accuracy for photon transport is requested.

Example (number based):

```
*...+....1....+....2....+....3....+....4....+....5....+....6....+....7...
EMF
EMFRAY      1.0      8.0      12.0      4.0
EMFRAY      3.0      9.0      15.0      2.0
*   In the above example, Compton binding corrections are requested in
*   regions 8 to 15, excluding regions 10 and 14.
*   Rayleigh scattering is requested only in regions 8 and 12
```

The same example, name-based:

```
EMF
EMFRAY      1.0  EightReg  TwelvReg      4.0
EMFRAY      3.0   NineReg  FifteenR      2.0
```

7.23 EVENTBIN

*For calorimetry only.
Superimposes a binning structure to the geometry and prints the result after each “event”*

See also USRBIN, EVENTDAT

For a description of input for this option, refer to USRBIN (7.85). Meaning of WHATs and SDUM is practically identical for the two options. The only difference here is that if WHAT(1) is given with a negative sign, only non-zero data (“hit cells”) are printed.

For Cartesian binning, WHAT(1) = 0.0 prints all cells, and a negative number > -0.5 must be used to print only the “hit cells”.

See Note 2 below and Note 3 to option ROTPRBIN (p. 239).

This card is similar to USRBIN (p. 274), but the binning data are printed at the end of each event (primary history).

Information about the binning structure is printed at the beginning, then binning data are printed at the end of each event *without any normalisation* (i.e., energy per bin and not energy density per unit incident particle weight).

If the sign of WHAT(1) in the first card defining the binning is negative, only those elements of the binning which are non zero are printed at the end of each event, together with their index.

Default (option EVENTBIN not requested): no event-by-event binning.

To read EVENTBIN unformatted output, see instructions for USRBIN, with the following differences:

- first all binning definitions are written
- then, for each event all binnings are dumped, two records for each binning:
 First record: NB, NCASE, WEIGHT (resp. binning number, number and weight of the event)
 Second record: binning energy deposition data (see USRBIN)
- if the LNTZER flag (only non-zero cells) is activated, the energy deposition can be read as
 READ (...) NHITS, (IHELP(J), GMHELP(J), J = 1, NHITS)
 where:
 IHELP = cell index = $IX + (IY-1)*NX + (IZ-1)*NX*NY$
 GMHELP = cell content

Notes

1. Normally, this option is meaningful only in fully analogue runs. Any biasing option should be avoided, and a GLOBAL declaration with WHAT(2) < 0.0 is recommended (p. 150). Also, it is recommended to request an option DEFAULTS with SDUM = CALORIMetry, ICARUS or PRECISION (p. 99).
2. In many cases, binnings defined by EVENTBIN result in a number of sparse “hit” cells, while all other bins are empty (scoring zero). In such cases, it is convenient to print to file only the content of non-empty bins. In these circumstances, it may also be convenient to allocate a reduced amount of storage (see option ROTPRBIN, p. 239), and in particular the Note 3 to that option.

Example 1 (number-based):

```
*...+....1....+....2....+....3....+....4....+....5....+....6....+....7....+....
EVENTBIN      10.0      208.0      25.0      150.0      200.0      180. Firstscore
EVENTBIN      -150.0     100.0     -20.0      75.0      50.0      20.0 &
*   In the above example, the user requests an event-by-event scoring of
*   energy deposition (generalised particle 208), in a Cartesian
*   three-dimensional array. The bins are 4 cm wide in x (75 bins between
*   x = -150 and x = 150), 2 cm wide in y (50 bins between y = 100 and
*   y = 200), and 10 cm wide in z (20 bins between z = -20 and z = 180).
*   The results are written, formatted, on logical unit 25. The name given
*   to the binning is "Firstscore".
```

The same example, name-based:

```
EVENTBIN      10.0      ENERGY      25.0      150.0      200.0      180. Firstscore
EVENTBIN      -150.0     100.0     -20.0      75.0      50.0      20.0 &
```

Example 2 (number-based):

```
* Event-by-event scoring of photon fluence in a cylindrical mesh of
* 1200x3800 bins 1 mm wide in R and Z. Results are written unformatted on
* logical unit 27. The user requests not to print bins with zero content.
* The binning name is "Bigcylindr".
*...+....1....+....2....+....3....+....4....+....5....+....6....+....7....+....
EVENTBIN      -11.0       7.0     -27.0      600.0       0.0     1900.0 Bigcylindr
EVENTBIN       0.0       0.0       0.0     1200.0       0.0     3800.0 &
```

The same example, name-based:

```
EVENTBIN      -11.0      PHOTON      -27.0      600.0       0.0     1900.   Bigcylindr
EVENTBIN       0.0       0.0       0.0     1200.0       0.0     3800.0 &
```

7.24 EVENTDAT

*For calorimetry only.
Prints event by event the scored star production and/or energy deposition
in each region, and the total energy balance. energy deposition star
production*

See also EVENTBIN, SCORE

EVENTDAT requests separate scoring by region of energy and/or star density for each event (primary history). The quantities to be scored are defined via a SCORE command (see SCORE for details, p. 242). As for SCORE, a maximum per run of 4 different energy or star densities is allowed. The EVENTDAT output includes also a detailed energy balance event by event.

WHAT(1) = output unit. If $\text{WHAT}(1) < 0.0$, the output is unformatted. Values of $|\text{WHAT}(1)| < 21$ should be avoided (with the exception of +11).

Default = 11 (standard output)

WHAT(2) – WHAT(6): not used

SDUM = output file name (no default!). Max. 10 characters.

Default (option EVENTDAT not requested): no event by event scoring

Notes

1. Unformatted data are written as follows.

Once, at the beginning of the run:

RUNTIT, RUNTIM, NREGS, NSCO, (ISCORE(IS), IS = 1, NSCO)

Then, for each primary particle:

- NCASE, WEIPRU, ENETOT
- (ENDIST(IE), IE = 1, 12)
- Then, NSCO times:
 - (ISC, ISCORE(ISC)
 - (REGSCO(IR,ISC), IR = 1, NREGS)
- one dummy record (for historical reasons):
NDUM, DUM1, DUM2
- ISEED1, ISEED2, SEED1, SEED2, SOPP1, SOPP2

where:

RUNTIT = title of the run (CHARACTER*80 variable), which appears also at the beginning of the standard output

RUNTIM = time of the run (CHARACTER*32 variable), which appears also at the beginning of the standard output

NREGS = number of regions

NSCO = number of scoring distributions requested by SCORE

ISCORE(I) = Ith requested (generalised) particle distribution (see 5.1)

NCASE = number of primaries handled so far (current one included)

WEIPRU = primary weight

ENETOT = primary particle total energy (GeV)

ENDIST(I) = 12 energy contributions to the total energy balance, some of which appear also at the end of the standard output. Here they are given separately for each primary history (in GeV) and *not* normalised to the weight of the primary. Note that some of the contributions are meaningful only in specific contexts (e.g., if low-energy neutron transport has been requested).

ENDIST(1) = energy deposited by ionisation

ENDIST(2) = energy deposited by π^0 , electrons, positrons and photons

ENDIST(3) = energy deposited by nuclear recoils and heavy fragments

ENDIST(4) = energy deposited by particles below threshold

ENDIST(5) = energy leaving the system

ENDIST(6) = energy carried by discarded particles

ENDIST(7) = residual excitation energy after evaporation⁴

ENDIST(8) = energy deposited by low-energy neutrons (kerma, proton recoil energy not included)

ENDIST(9) = energy of particles out of the time limit

ENDIST(10) = energy lost in endothermic nuclear reactions (gained in exothermic reactions if < 0.0) above 20 MeV (not implemented yet)

ENDIST(11) = energy lost in endothermic low-energy neutron reactions (gained in exothermic reactions if < 0.0) (not implemented yet)

ENDIST(12) = missing energy

REGSCO(IR,ISC) = energy or stars (corresponding to the ISCth generalised particle distribution) deposited or produced in the IRth region during the current primary history *Not* normalised, neither to the primary weight nor to the region volume.

NDUM, DUM1, DUM2 = three dummy variables, with no meaning

ISEED1, ISEED2, SEED1, SEED2, SOPP1, SOPP2 = random number generator information to be read in order to reproduce the current sequence (skipping calls, see option RANDOMIZE, p. 232).

2. All the above quantities are written in single precision (REAL*4), except RUNTIT and RUNTIM (which are of type CHARACTER) and those with a name beginning with I,J,K,L,M,N (which are integer).
3. The different items appearing in the EVENTDAT energy balance may sometimes give overlapping information and are not all meaningful in every circumstance (for instance residual excitation energy is meaningful only if gamma deexcitation has not been requested). Unlike the balance which is printed at the end of standard output, these terms are not additive.
4. An example on how to read EVENTDAT unformatted output is given below.

```
PROGRAM RDEVDT
CHARACTER*80 RUNTIT, FILNAM
CHARACTER*32 RUNTIM
DIMENSION ISCORE(4), ENDIST(12), REGSCO(5000,4)

WRITE(*,*) 'Name of the EVENTDAT binary file?'
READ(*,'(A)') FILNAM
IB = INDEX(FILNAM,' ')
OPEN(UNIT = 7, FORM = 'UNFORMATTED', FILE = FILNAM(1:IB-1),
& STATUS = 'OLD')
OPEN(UNIT = 8, FORM = 'FORMATTED', FILE = FILNAM(1:IB-1)//'.txt',
& STATUS = 'NEW')
```

- * Once, at the beginning of the run:
- ```
READ(7) RUNTIT, RUNTIM, NREGS, NSCO, (ISCORE(IS), IS = 1, NSCO)
```

```

WRITE(8,'(A80)') RUNTIT
WRITE(8,'(A32)') RUNTIM
WRITE(8,'(A,I6,5X,A,I4)') 'Number of regions: ', NREGS,
& ' Number of scored quantities: ', NSCO
WRITE(8,'(A,4I6)') 'The scored quantities are: ',
& (ISCORE(IS), IS = 1, NSCO)

* Loop on each primary particle:
100 CONTINUE
 WRITE(8,*)
 READ(7,END=300) NCASE, WEIPRU, ENETOT
 WRITE(8,'(A,I10,1P,2G12.4)') 'NCASE, WEIPRU, ENETOT: ',
& NCASE, WEIPRU, ENETOT
 READ(7) (ENDIST(IE), IE = 1, 12)
 WRITE(8,'(A)') 'ENDIST: '
 DO 400 IE = 1, 12, 2
 WRITE(8,'(2(I5,5X,1P,G12.4))') IE,ENDIST(IE),IE+1,ENDIST(IE+1)
400 CONTINUE
 DO 200 ISC = 1, NSCO
 READ(7) IISC, ISCORE(ISC)
* IISC is redundant, must be equal to ISC
 IF(IISC .NE. ISC) STOP 'Wrong sequence'
 WRITE(8,'(A,I2,A,I3,A)')
& 'Quantity n. ',ISC, ' (',ISCORE(ISC),'):'

 READ(7) (REGSCO(IR,ISC), IR = 1, NREGS)
 WRITE(8,*) 'Scoring per region:'
 DO 500 IR = 1, NREGS
 WRITE(8,'(I7,3X,1P,G12.4)') IR, REGSCO(IR,ISC)
500 CONTINUE
200 CONTINUE

 READ(7) NDUM, DUM1, DUM2
 IF (DUM1 .LT. 0.) THEN
* DUM1 < 0 is used to signal that seeds follow
 READ(7) ISEED1, ISEED2, SEED1, SEED2, SOPP1, SOPP2
 WRITE(8,*) ISEED1, ISEED2, SEED1, SEED2, SOPP1, SOPP2
 ELSE
 BACKSPACE 7
 END IF
* This event is finished, start again with the next one
 GO TO 100

300 CONTINUE
 WRITE(8,*) "End of a run of ", NCASE, " particles"
 CLOSE (UNIT = 7)
 CLOSE (UNIT = 8)
 END

```

Example (number-based):

```

*...+....1....+....2....+....3....+....4....+....5....+....6....+....7....+...
SCORE 208. 211. 201. 8. 0. 0.
EVENTDAT -23. 0. 0. 0. 0. 0. EVT.SCOR
* In this example, the user requests (with option SCORE) scoring of
* total and electromagnetic energy deposition, total stars and
* neutron-produced stars. The average scores for each region will be
* printed on standard output (as an effect of SCORE command), and
* corresponding scores, as well as the energy balance, will be written
* separately for each primary particle on an unformatted file EVT.SCOR

```

The same example, name-based:

|          |        |          |          |         |    |             |
|----------|--------|----------|----------|---------|----|-------------|
| SCORE    | ENERGY | EM-ENRGY | ALL-PART | NEUTRON | 0. | 0.          |
| EVENTDAT | -23.   | 0.       | 0.       | 0.      | 0. | 0. EVT.SCOR |

## 7.25 EXPTRANS

*Requests an exponential transformation (“path stretching”)*

**NOT YET IMPLEMENTED!!!**

**WHAT(1)**  $\geq 0.0$ : **WHAT(2)...****WHAT(5)** are used to input a parameter defining the exponential transformation in various regions

$< 0.0$ : **WHAT(2)...****WHAT(5)** are used to define the particles to which the exponential transformation must be applied

**Default** = 0.0

For **WHAT(1)**  $\geq 0.0$ :

**WHAT(2)** = exponential transformation parameter  $\eta$  ( $0.0 \leq |\eta| < 1.0$ ).

This value can be overridden in user routine **UBSSET** (p. 419) by assigning a value to variable **EXPTR**

**Default** = 0.0

**WHAT(3)** = lower bound (or corresponding name) of the region indices with exponential transformation parameter  $\eta = \mathbf{WHAT(2)}$

(“*From region WHAT(3)...*”)

**Default** = 2.0

**WHAT(4)** = upper bound (or corresponding name) of the region indices with exponential transformation parameter equal to **WHAT(2)**

(“*...to region WHAT(4)...*”)

**Default** = **WHAT(3)**

**WHAT(5)** = step length in assigning indices.

(“*...in steps of WHAT(5)*”)

**Default** = 1.0

**WHAT(6)** and **SDUM**: not used

For **WHAT(1)**  $< 0.0$ :

**WHAT(2)** = lower bound (or corresponding name) of the particle indices to which exponential transformation is to be applied

(“*From particle WHAT(2)...*”)

**Default** = 1.0

**WHAT(3)** = upper bound (or corresponding name) of the particle indices to which exponential transformation is to be applied

(“*...to particle WHAT(3)...*”)

**Default** = **WHAT(2)** if **WHAT(2)**  $> 0.0$ , otherwise = 40.0 (low-energy neutrons)

**WHAT(4)** = step length in assigning indices.

(“*...in steps of WHAT(4)*”)

**Default** = 1.0

**WHAT(5), WHAT(6)** and **SDUM**: not used

**Default** (option EXPTRANS not given): no exponential transformation is applied

Example (number based):

```
*...+....1....+....2....+....3....+....4....+....5....+....6....+....7....+....
EXPTRANS 1. 0.8 10. 18. 8. 0.
EXPTRANS -1. 7. 8. 0. 0. 0.
* Exponential transformation is requested for photons (particle no. 7)
* and neutrons (particle 8), in regions 10 and 18 with an ETA parameter
* equal to 0.8
```

The same example, name-based:

```
EXPTRANS 1. 0.8 tenthReg eighteen 8. 0.
EXPTRANS -1. PHOTON NEUTRON 0. 0. 0.
```

## 7.26 FIXED

*Re-establishes fixed-format input after a `FREE` command*

See also `FREE`, `GLOBAL`

**WHAT(1)** – **WHAT(6)** and **SDUM** are not used.

**Default** (option `FIXED` not given): the following input is in free format if a `FREE` (p. 142) command has been previously issued, or is all in free format if it has been chosen via a `GLOBAL` command (p. 150).

In any other case, input is in fixed format.



## 7.27 FLUKAFIX

*Sets the size of the step of muons and charged hadrons to a fixed fraction of the kinetic energy in different materials*

See also EMFFIX, MULSOPT, STEPSIZE

**WHAT(1)** = fraction of the kinetic energy to be lost in a step (must not be  $> 0.2$ )

**Default** : if option DEFAULTS is used with SDUM = ICARUS, the default is 0.02.

With SDUM = HADROTherapy or PRECISIO<sub>n</sub>, the default is 0.05.

If SDUM = CALORIMetry, the default is 0.08.

With any other SDUM value, or if DEFAULTS is missing, the default is 0.1.

**WHAT(4)** = lower index bound (or corresponding name) of materials where the specified energy loss per step is to be applied.

(“From material *WHAT(4)*...”)

**Default** = 3.0

**WHAT(5)** = upper index bound (or corresponding name) of materials where the specified energy loss per step is to be applied.

(“...to material *WHAT(5)*...”)

**Default** = WHAT(4)

**WHAT(6)** = step length in assigning indices.

(“...in steps of *WHAT(6)*”)

**Default** = 1.0

**SDUM** : not used

**Default** (option FLUKAFIX not given): the defaults listed above apply. See also Table 7.1 at p. 105.

### Notes

1. Usually there is no need for changing the default value of 10 % (0.1) for **WHAT(1)**.
2. The input value is actually applied as such only at intermediate energies (between about a few tens of MeV and 1 GeV): at low energies it is slowly increased to twice the requested value, while at high energies it decreases to a limit about  $\frac{1}{100}$  of the input value.

Example (number based):

```
*...+...1...+...2...+...3...+...4...+...5...+...6...+...7...+...
FLUKAFIX 0.03 0. 0. 21. 0. 0.
* The maximum fractional energy loss for hadrons and muons is set to
* 3 percent in material 21.
```

The same example, name based:

```
*...+...1...+...2...+...3...+...4...+...5...+...6...+...7...+...
FLUKAFIX 0.03 0. 0. CALCIUM 0. 0.
```

## 7.28 FREE

*Activates free-format input*

See also FIXED, GLOBAL

**WHAT(1)** – **WHAT(6)** and **SDUM** are not used.

**Default** (option FREE not given): input must follow the standard FLUKA format (A8,2X,6E10.0,A8) (see Chap. 6), unless free format has been chosen via a GLOBAL command (p. 150)

### Notes

1. FREE can be given at any point in input, excluding the geometry. All successive input (excepted the geometry) will be read in free format, VOXELS and LATTICE cards included, until a FIXED (p. 140) command will possibly re-establish fixed-format input.
2. In free-format input, keywords, WHATs and SDUMs do not need to be aligned in columns but can be written anywhere on the input line, alternating with “separators” in a manner similar to that of list-oriented format in Fortran (but character strings — keywords and SDUMs — must *not* be put between quotes!). A separator is any one of the following:
  - One of the five characters `,` (comma), `;` (semicolon), `%` (percent), `\` (backslash), `:` (colon), preceded or not by one or more blanks, and followed or not by one or more blanks
  - One or more successive blanks without any non-blank separator
3. Different separators may be used on the same line.
4. If a non-blank separator is immediately followed by another one (with or without blanks in between), a value of 0.0 is assumed to be given between them.
5. Zero values must be given explicitly or as empty places between two non-blank separators as explained above.
6. Geometry input (i.e., input between GEOBEGIN and GEOEND cards not included, see Chap. 8) must still respect the column format described in Chapter 8, except if free-format geometry input has been requested by GLOBAL.
7. PLOTGEOM input, whether in a separate file PLG.GFXINDAT or directly after a PLOTGEOM card in standard input, must still be formatted as shown in the description of that option (see p. 223).
8. If FREE has been issued, from then on all constants must be written without any blank imbedded (e.g., 5.3 E-5 is not allowed, but must be written 5.3E-5 or 5.30E-5)
9. Free format, if requested, applies to option cards of the form
 

KEYWORD WHAT(1) WHAT(2) ..... WHAT(6) SDUM

 but not to any data card specific to certain options (for instance the card following TITLE)
10. Free format can be requested also by option GLOBAL (p. 150), but extended to the whole input and not only from the point where the command is issued. GLOBAL can also be used to request free format geometry input.

Example 1:

The following fixed-format input line

```
*...+...1...+...2...+...3...+...4...+...5...+...6...+...7...+...
BEAM 20. 0.0 -1.0 E-2 -0.02 1.0 PION+
*...+...1...+...2...+...3...+...4...+...5...+...6...+...7...+...
```

is equivalent to

```
*...+...1...+...2...+...3...+...4...+...5...+...6...+...7...+...
FREE
BEAM 20. 0.0 0.0 -1.0E-2 -0.02 1.0 PION+
*...+...1...+...2...+...3...+...4...+...5...+...6...+...7...+...
```

or to

```
*...+...1...+...2...+...3...+...4...+...5...+...6...+...7...+...
FREE
BEAM, 20.,0.0 , 0.0, -1.0E-2; -0.02 1.0 %PION+ ! 20 GeV/c momentum?
*...+...1...+...2...+...3...+...4...+...5...+...6...+...7...+...
```

etc... Note the possibility to insert comments at the end of the line!

Example 2:

At any moment the FIXED card re-establishes the fixed-format input mode.

```
*...+...1...+...2...+...3...+...4...+...5...+...6...+...7...+...
FREE
BEAM, 20.,0.0 , 0.0, -1.0E-2; -0.02 1.0 %PION+ ! 20 GeV/c momentum?
FIXED
*...+...1...+...2...+...3...+...4...+...5...+...6...+...7...+...
BEAMPOS 0. 0. 200. -0.012 0.0652336 NEGATIVE
*...+...1...+...2...+...3...+...4...+...5...+...6...+...7...+...
```

## 7.29 GCR-SPE

*Initialises Galactic Cosmic Ray or Solar Particle Event calculations*

See also SPECSOUR

**WHAT(1)** =  $i_0 + i_1 \times 1000$ , where:

- $i_0 = 0$ : centered dipole field, geomagnetic coordinates (used also for computing rigidity cut-off's in th
- $= 1$ : exact multipole fields, geographic coordinates
- $= 2$ : undefined, standard **MAGFLD** user routine called for regions with magnetic field
- $= 3$ : dipolar field for infinite plane at given latitude
- $> 3$ : undefined, standard **MAGFLD** user routine called for regions with magnetic field
- $i_1$ : number of atmospheric shells (see Note 2)
  - $= 10000$ : no atmospheric shells
  - $= 51$ : 50 atmospheric shells (not supported)
  - $= 101$ : 100 atmospheric shells
  - $= 201$ : 200 atmospheric shells (not supported)

**Default** : centered dipole field, 100 shells

**WHAT(2)** : not used

**WHAT(3)** : not used

**WHAT(4)** = Earth radius (Default provided)

**WHAT(5)** = Earth equatorial magnetic field (Default provided)

**WHAT(6)** : not used

**SDUM** = name identifying both the spectra files (extension .spc) and the data file (extension .sur) produced by the auxiliary program **atmloc\_2011.f** (see Note 2).

**Default** (option GCR-SPE not given): no GCR/SPE calculation

### Notes

1. Cosmic ray calculations, initialised by GCR-SPE, are defined by means of command SPECSOUR and a number of auxiliary programs. Details are presented in Chap. 16
2. The cards for the geometry description of the atmospheric shells must be prepared using the auxiliary programs and datacards in the directory **\$FLUPRO/gcrttools**. Program **Atmloc\_2011.f** writes a file **atmloc.geo**, containing the geometry input to be inserted into the FLUKA input file (or to be read by setting **WHAT(3)** in the **GEOBEGIN** card), a file **atmlocmat.cards** containing the extra material assignments, and a file **atmloc.sur** containing auxiliary data and the scoring areas. The user shall rename the file **atmloc.sur** to **<xxxxxxx>.sur**, where **<xxxxxxx>** is an identifier of exactly 7 characters which must appear also in the input spectra file names: the spectra must have the names **<zz><xxxxxxx>.spc**, where **<zz>** is the atomic number of the primary. The example spectra distributed with FLUKA come with two identifiers : **<zz>phi0465** for solar minimum and **<zz>phi1440** for solar maximum, and with **zz=01-28**.

### 7.30 GEOBEGIN

*Starts the geometry description*

See also GEOEND, PLOTGEOM

**WHAT(1)** > 0.0: switches on online parenthesis expansion. If during expansion at initialization the length of an expression (measured in number of terms) exceeds the original length by a multiplicative factor  $\text{NINT}(\text{WHAT}(1))$ , expansion is aborted and online parenthesis expansion is used.

**WHAT(2)** > 0.0: absolute accuracy parameter ( $A_a$ ) in units of  $10^{-6}$  cm. It is used for tracking and boundary identification.  $A_a$  should be larger than  $A_r \times L$ , where  $L$  is the largest coordinate value in the geometry description (excluding the outer black-hole shell containing it) and  $A_r$  is the relative accuracy achievable in double precision (of the order of  $10^{-14} \div 10^{-15}$ ).

**Default** = 0.0001

**WHAT(3)** > 0.0: logical unit for geometry input. The name of the corresponding file must be input on the next card if **WHAT(3)** is different from 5.0. Note that values of **WHAT(3)**  $\neq$  5.0 and  $<$  21.0 must be avoided because of possible conflicts with FLUKA pre-defined units.

$\leq$  0.0: Set to default value of 5. Input follows.

**Default** = 5.0 (i.e., geometry input follows)

**WHAT(4)** > 0.0: logical unit for geometry output. If different from 11, the name of the corresponding file must be input on the next card if **WHAT(3)** = 0.0 or 5.0, otherwise on the card following the next one. Values of **WHAT(4)**  $\neq$  11.0 and  $<$  21.0 must be avoided because of possible conflicts with FLUKA pre-defined units.

$\leq$  0.0: Set to default value of 11.

**Default** = 11.0 (i.e., geometry output is printed on the standard output)

**WHAT(5)** =  $ip_0 + ip_1 \times 1000$ , where  $ip_0$  indicates the level of parentheses optimisation and  $ip_1$ , if  $>$  0, forces the geometry optimisation even when there are no parentheses

$ip_0$  = 1: logical optimisation only activated

= 2: logical plus “plane” optimisation activated

= 3: logical plus “plane” plus “bounding box” optimisation activated

**Default** :  $ip_0 = 3$  and  $ip_1 = 0$

**WHAT(6)** : if  $>$  0 it indicates the number of geometry output lines to be skipped before starting writing debugging lines. Please note that the output can rapidly become huge

**SDUM** = COMBINAT: Combinatorial Geometry is used. See Chapter 8 on Combinatorial Geometry for input description. Other geometries, available in older versions of FLUKA, are no longer supported.

**SDUM** = COMBNAME: Combinatorial Geometry is used in free format, and names can be used instead of body and region numbers

**SDUM** = FLUGG: The FLUGG interface to the GEANT4 geometry is used. In this case, the GEOEND card must immediately follow the GEOBEGIN card. The FLUGG interface is available and described on the FLUKA web site.

**Default** : COMBINAT

**Default** (option GEOBEGIN not given): **not allowed!** GEOBEGIN and GEOEND must always be present.

### Notes

#### 1. Geometry input and output:

- i) If WHAT(3) and WHAT(4) are both  $\leq 0.0$ , the geometry input and output are part of the standard I/O streams: the GEOBEGIN card must be immediately followed by the Combinatorial Geometry input, and then by GEOEND. (See Example 1 below).
- ii) If WHAT(3) is  $> 0.0$  (and not  $= 5.0$ ) and WHAT(4) is  $\leq 0.0$ , GEOBEGIN must be followed by one card with the name of the CG input file, and then by GEOEND. (See Example 2 below).
- iii) If WHAT(4) is  $> 0.0$  (and not  $= 11.0$ ) and WHAT(3) is  $\leq 0.0$ , GEOBEGIN must be followed by one card with the name of the CG output file, then by the CG input, and then by GEOEND. (See Example 3 below).
- iv) Otherwise, if WHAT(3) is  $> 0.0$  (and not  $= 5.0$ ), and WHAT(4) is  $> 0.0$  (and not  $= 11.0$ ), GEOBEGIN must be followed, in the order, by a line with the name of the CG input file, another line with the name of the CG output file and then the GEOEND card. (See Example 4 below).

The first part of the CG output (p. 332) is essentially an echo of the input, and gives in addition some information on storage allocation of body and region data. Then follow an “Interpreted body echo” and an “Interpreted region echo”, useful in the case where free geometry input format has been requested. It is recommended to check on this output that the geometry description has been correctly reproduced, especially if fixed input format has been chosen, since column alignment errors are critical due to the CG strict input format. In case of severe error (“next region not found”, or similar) the CG output will also contain all error and debugging messages. Minor tracking problems, however, are reported on the error message file (logical unit 15, see Chap. 3 and Sec. 9.4), unless reporting has been de-activated by setting WHAT(6)  $\leq 0.0$ .

2. Special algorithms have been implemented in the Combinatorial Geometry package of FLUKA in order to minimise tracking errors due to rounding, to improve tracking speed and to handle charged particle transport near boundaries and in magnetic fields.
3. A voxel geometry is also available in FLUKA (8.3). It is fully integrated into the FLUKA CG and it is even possible to describe a geometry partly as made of voxels and partly of conventional CG regions.
4. Information on how to set up Combinatorial Geometry input is given in Chap. 8.
5. End of geometry information must end with a GEOEND card (p. 148). The same card can also be used to activate a geometry debugger.
6. Option PLOTGEOM (p. 223) allows to draw sections of the geometry on planes specified by the user.
7. Only one GEOBEGIN card is allowed.
8. The WHAT(2) parameter might need to be increased in case of very large geometries (i.e.,  $L > 100$  m).

#### Example 1:

```
* CG Input follows, output is printed as part of Main Output
*...+...1...+...2...+...3...+...4...+...5...+...6...+...7...+...
GEOBEGIN 0. 0. 0. 0. 0. 0.COMBINAT
```

#### Example 2:

```
* CG Input read from file BigHall.geo, output printed as part of Main Output
*...+...1...+...2...+...3...+...4...+...5...+...6...+...7...+...
GEOBEGIN 0. 0. 25. 0. 0. 0.COMBINAT
BigHall.geo
```

#### Example 3:

```
* CG Input follows, output is printed on file geo2.out
*...+...1...+...2...+...3...+...4...+...5...+...6...+...7...+...
GEOBEGIN 0. 0. 0. 26. 0. 0.COMBINAT
geo2.out
```

Example 4:

```
* CG Input read from file BigHall.geo, output printed on file geo2.out
*...+...1...+...2...+...3...+...4...+...5...+...6...+...7...+...
GEOBEGIN 0. 0. 25. 26. 0. 0.COMBINAT
BigHall.geo
geo2.out
```

### 7.31 GEOEND

*Ends the geometry definitions.*

*This option can also be used to debug the geometry: in this case it may extend over two cards*

See also GEOBEGIN, PLOTGEOM

Normally, only one GEOEND card is issued, at the end of the geometry description, with all the WHATs and the SDUM equal to zero or blank. However, GEOEND can also be used to activate the FLUKA geometry debugger: in this case one or two GEOEND cards are needed, providing the information described below.

First GEOEND card:

**WHAT(1)** =  $X_{\max}$  of the geometry region to be debugged (no default)

**WHAT(2)** =  $Y_{\max}$  of the geometry region to be debugged (no default)

**WHAT(3)** =  $Z_{\max}$  of the geometry region to be debugged (no default)

**WHAT(4)** =  $X_{\min}$  of the geometry region to be debugged (no default)

**WHAT(5)** =  $Y_{\min}$  of the geometry region to be debugged (no default)

**WHAT(6)** =  $Z_{\min}$  of the geometry region to be debugged (no default)

**SDUM** = DEBUG to activate the debugger, otherwise must be left blank

Second (optional) GEOEND card:

**WHAT(1)** = Number of mesh intervals in the **X**-direction between  $X_{\min}$  and  $X_{\max}$ .  
Reset to default if  $\leq 0$ .

**Default** = 20.0

**WHAT(2)** = Number of mesh intervals in the **Y**-direction between  $Y_{\min}$  and  $Y_{\max}$ .  
Reset to default if  $\leq 0$ .

**Default** = 20.0

**WHAT(3)** = Number of mesh intervals in the **Z**-direction between  $Z_{\min}$  and  $Z_{\max}$ .  
Reset to default if  $\leq 0$ .

**Default** = 20.0

**WHAT(4)** = Maximum number of errors after which geometry debugging stops.  
Reset to default if  $\leq 0$ .

**Default** = 500.0

**WHAT(5)** – **WHAT(6)**: not used

**SDUM** = "&" in any position in column 71 to 78 (or in the last field if free format is used)

**Default** (option GEOEND not given): **not allowed!** GEOBEGIN and GEOEND must always be present.

#### Notes

1. The geometry debugger can detect both undefined points (points which are not included in any defined region) and multiple defined points (points which are included in more than one region (i.e., there are overlapping regions) in the selected X,Y,Z mesh. The first kind of error is likely to cause a run-time error every time a



particle is passing through the undefined zone, the second one is more subtle and it is not usually detected at run-time. It is impossible to predict to which actual region such multiple defined points will be assigned.

2. The geometry debugger cannot assure that a bug-free geometry input is what the user would like to describe, however it seldom occurs that users are able to define a bug-free input different from what they wanted to describe.  
It must be stressed that only the points of the defined X,Y,Z mesh are checked, therefore mesh dimensions and pitches should be chosen according to the present geometry, taking into account region thicknesses etc.
3. It must be stressed that only the points of the defined X,Y,Z mesh are checked, therefore mesh dimensions and pitches should be chosen according to the present geometry, taking into account region thicknesses etc.
4. Another useful tool is available for this purpose: the PLOTGEOM program, which is activated by means of the PLOTGEOM command (7.57).
5. It must be stressed too that the geometry debugger can be very time consuming, so don't ask for 100  $\mu\text{m}$  pitches in X,Y,Z over a 10 m distance, or the code will run forever! Make use as much as possible of geometry symmetries (for example for a cylindrical geometry there is no need for a 3-D scan) and possibly "zoom" with fine meshes only around points where you suspect possible errors. Note that as many areas as wished can be scanned with different meshes of the *same* geometry, simply changing the mesh parameters each time.
6. **Warning:** the program does not stop if an error is detected but a message is issued on the output units, and checking goes on. If the code is "stepping" into an area erroneously defined, it is likely that plenty of such error messages will be printed. If your operating system allows inspection of output files before they are closed, check the size of your output from time to time. If it is growing too much, stop the code and correct the geometry for the printed errors before restarting the debugger.

Example of a normal GEOEND card without debugging:

```
*...+...1....+...2....+...3....+...4....+...5....+...6....+...7....+...
GEOEND 0. 0. 0. 0. 0. 0.
* The next is an example of geometry debugging:
GEOEND 150. 75. 220. 30. 0. -220.DEBUG
GEOEND 120. 1. 110. 0. 0. 0. &
* The above cards request a scan of the geometry portion delimited
* by planes x = 30, x = 150, y = 0, y = 75, z = -220, z = 220,
* with 120 steps 1-cm wide along x, one single step along y and
* 110 4-cm wide steps along z. A single step in one direction (here y)
* is typical of searches through cylindrically symmetric geometries.
```

## 7.32 GLOBAL

*Makes a global declaration about the present run, setting some important parameters that must be defined before array memory allocation*

See also DEFAULTS, FIXED, FREE

**Important:** GLOBAL declarations, if present, must precede any executable option

**WHAT(1)** = maximum number of regions (must be  $\leq 100000$ )

**Default** = 1000

**WHAT(2)** = declaration of “how analogue” this run must be: fully analogue, as biased as possible, or automatically chosen by the program?

< 0.0: as analogue as possible (provided the input is consistent with this choice)

> 1.0: as biased as possible (allowed also for a run in which no explicit biasing option is requested: in this case it simply means “do not try to be analogue”)

$0.0 \leq \text{WHAT}(2) \leq 1.0$ : as analogue as decided by the program according to the selected biasing options

**Default** = 0.0(input decides the amount of biasing)

**WHAT(3)** = declaration about the use of the DNEAR variable (see Note 4) when computing physical steps:

= 0.0: use Dnear when computing the tentative length of particle steps only when random seed reproducibility is assured (full reproducibility of random seeds within the same geometry package, possible non reproducibilities among different geometry packages describing the same geometry)

= -1.0: do not use Dnear when computing the tentative length of particle steps (full reproducibility of random seeds starting from different histories, some penalty in CPU)

= -2.0: do not use Dnear at all

**Default** = 0.0 (random number sequence reproducible within the same geometry package)

**WHAT(4)** flag to request various types of input

< 0.0: resets the default

= 0.0: ignored

= 1.0: requests the use of names (alphanumeric 8-character strings beginning by alphabetical) instead of numbers as identifiers of particles, materials and regions in the relevant “WHAT” fields of input commands. If fixed format is used, each name must be contained inside the corresponding 10-character field. If free-format, name-based geometry input has not been requested (see WHAT(5) and Note 6), the region names, generated automatically by FLUKA, can be found on standard output.

= 2.0: requests free-format input for all input commands (for geometry body and region input, see WHAT(5)). The six “WHAT” fields must all be input, or replaced by two successive separators (together with zero or more blanks)

= 3.0: the two previous options are both requested, i.e., alphanumeric 8-character names are used to identify particles, materials and regions in the relevant “WHAT” fields of input commands, and free format is also used (for geometry body and region input, see WHAT(5)). The six “WHAT” fields must all be input, or replaced by two successive separators (together with zero or more blanks)

= 4.0: forces numerical-format input for all input command

**Default** = 1.0 (name-based, fixed-format input)

**WHAT(5)** : flag to request free format in the geometry input for bodies and regions. This format is described in 8.2.3.2 and 8.2.7.3, and requires the use of names (alphanumeric 8-character strings beginning by alphabetical) as identifiers. Parentheses, are allowed.

< 0.0: resets the default

= 0.0: ignored

> 0.0: geometry input for bodies and regions will be in free format and name-based

**Default** = -1.0 (numerical, fixed format geometry input)

**WHAT(6)** : Requested blank common memory allocation (real\*8 units), meaningful only for compilers supporting F2003 features and beyond (eg Gfortran)

**SDUM** : not used

### Notes

1. In most cases the user should not worry about the number of geometry regions. Despite the fact that FLUKA input does not follow any specific order, the program is able to manage initialisation of all geometry-dependent arrays by allocating temporary areas of memory even before the actual dimensions of the problem are known. The unused parts of such areas are recovered at a later time when the whole input has been read. However, if the number of regions is very large ( $> 1000$ ), the program needs to be informed in order to increase the size of such temporary areas. This information must be given at the very beginning: therefore **GLOBAL** (together with **DEFAULTS**, **MAT-PROP** and **PLOTGEOM**) is a rare exception to the rule that the order of FLUKA input cards is free.
2. For Fortran90 versions (eg Gfortran) supporting the standard F2003 and beyond, all arrays depending on the number of regions are allocated run time and this parameter is no longer relevant. The “hard” limit of 100000 regions represents the maximum that can be obtained without recompiling the program, when using a Fortran77 compiler. It can be overridden, but only by increasing the value of variable **MXXRGN** in the **INCLUDE** file **DIMPAR** and recompiling the whole code. In this case, however, it is likely that the size of variable **NBLNMX** in **INCLUDE** file **BLNKCM** will have to be increased too.
3. In a “fully analogue” run, each interaction is simulated by sampling each exclusive reaction channel with its actual physical probability. In general, this is not always the case, especially concerning low-energy neutron interactions. Only issuing a **GLOBAL** declaration with **WHAT(2) < 0.0** can it be ensured that analogue sampling is systematically carried out whenever it is possible. The lack of biasing options in input is not sufficient for this purpose. This facility should be used in problems where fluctuations or correlations cannot be ignored, but it is likely to lead to longer computing times.
4. **DNEAR** designates the distance between the current particle position and the nearest boundary (or a lower bound to that distance), and it is used by FLUKA to optimise the step length of charged particles. The concept and the name have been borrowed from the EGS4 code [146], but the FLUKA implementation is very different because it is fully automatic rather than left to the user, and it is tailored for Combinatorial Geometry, where a region can be described by partially overlapping sub-regions (described in input by means of the **OR** operator). The sequential order in which overlapping sub-regions are considered when evaluating **DNEAR** is irrelevant from the point of view of particle tracking, but can affect the random number sequence. This does not have any effect on the average results of the calculation, but the individual histories can differ due the different random number sequence used. Option **GLOBAL** can be used in those cases where the user wants to reproduce exactly each particle history, or on the contrary to forgo it in order to get a better step optimisation.
5. Free format can be requested also by option **FREE**, but only for the part of input that follows the command. **FREE** cannot be used to request free format geometry input. See the Notes to **FREE** for the rules governing separators (Note 2 and following, on p. 142).
6. Free-format, name-based geometry input can be requested also by setting **SDUM = COMBNAME** in command **GOEBEGIN** (p. 145)

Example 1:

```
*...+....1....+....2....+....3....+....4....+....5....+....6....+....7....+...
TITLE
```

A fully analogue run (no other commands precede this TITLE card)  
GLOBAL           2000.       -1.       1.       0.       0.       0.  
\* This run needs more than the default maximum number of regions. It is  
\* requested to be as analogue as possible and to avoid using DNEAR if  
\* it risks to affect the random number sequence.

Example 2:

\*...+....1....+....2....+....3....+....4....+....5....+....6....+....7....+...  
TITLE  
Full free-format input (no other commands precede this TITLE card)  
GLOBAL           0.0       0.0       0.0       2.0       1.0       0.  
\* The following input will be all in free format (both the FLUKA commands  
\* and the geometry description)

### 7.33 HI-PROPErt

*Specifies the properties of a heavy ion primary, or a radioactive isotope primary*

See also BEAM

**WHAT(1)** = Atomic number Z of the heavy ion  
**Default** = 6.0 (Carbon)

**WHAT(2)** = Mass number A of the heavy ion  
**Default** = 12.0

**WHAT(3)** = Excitation energy of the heavy ion above ground state  
 if > 0 (**not yet implemented**), isomeric state of the heavy ion if < 0  
**Default** = 0.0

**WHAT(4) – WHAT(6), SDUM:** not used

**SDUM** : not used

**Default** (option HI-PROPErt not given): a HEAVYION projectile is assumed to be  $^{12}\text{C}$  in the ground state.

#### Note

1. Option HI-PROPErt is used to specify the properties of a generic heavy ion primary declared by a BEAM command (p. 76) with SDUM = HEAVYION, or by a user-written subroutine SOURCE (p. 412) with id-number IJ = -2.

Example:

```
*...+....1....+....2....+....3....+....4....+....5....+....6....+....7...
* Primary particles are 10 GeV/u Au-197 ions in the ground state:
BEAM -10.0 0.0 0.0 0.0 0.0 0. HEAVYION
HI-PROPE 79.0 197.0 0.0 0.0 0.0 0.
```

### 7.34 IONFLUCT

*Calculates ionisation energy losses of charged hadrons, muons, and electrons/positrons with ionisation fluctuations.*

See also DELTARAY

For any SDUM but PRIM-ION:

- WHAT(1)**  $\geq 1.0$ : switches the restricted energy loss fluctuations for hadrons and muons on  
 $\leq -1.0$ : switches the restricted energy loss fluctuations for hadrons and muons off  
 $= 0.0$ : ignored  
**Default** : restricted energy loss fluctuations for hadrons and muons are activated if option DEFAULTS is missing or if it is used with SDUM = CALORIMetry, EET/TRANsmut, HADROTherapy, ICARUS, NEW-DEFAults or PRECISIOn.  
 With any other SDUM value, they are not activated.
- WHAT(2)**  $\geq 1.0$ : switches the restricted energy loss fluctuations for electrons and positrons on  
 $\leq -1.0$ : switches the restricted energy loss fluctuations for electrons and positrons off  
 $= 0.0$ : ignored  
**Default** : restricted energy loss fluctuations for electrons and positrons are activated if option DEFAULTS is missing or if it is used with SDUM = CALORIMetry, EM-CASCade, HADROTherapy, ICARUS, NEW-DEFAults or PRECISIOn.  
 With any other SDUM value, they are not activated.
- WHAT(3)** : If  $\text{WHAT}(1) \geq 1.0$  (resp.  $\text{WHAT}(2) \geq 1.0$ ), **WHAT(3)** represents the accuracy parameter for the ionisation fluctuation algorithm [76] (see 1.2.1.4) for hadrons and muons (resp. electrons and positrons). The accuracy parameter can take integer values from 1 to 4 (corresponding to increasing levels of accuracy)  
 $< 0.0$ : resets to default  
**Default** = 1.0 (minimal accuracy)
- WHAT(4)** = lower bound (or corresponding name) of the indices of the materials in which the restricted energy loss fluctuations are activated  
 (“From material *WHAT(4)*...”)  
**Default** = 3.0
- WHAT(5)** = upper bound (or corresponding name) of the indices of the materials in which the restricted energy loss fluctuations are activated  
 (“...to material *WHAT(5)*...”)  
**Default** = **WHAT(4)**
- WHAT(6)** = step length in assigning indices  
 (“...in steps of *WHAT(6)*”)  
**Default** = 1.0

**SDUM** : blank

For SDUM = PRIM-ION: generation of primary ionisation electrons is switched on

(or switched off, if  $\text{WHAT}(3) < 0$ )

Delta rays below threshold for explicit generation are generated anyway: for close collisions down to the threshold, and for distant collisions down to an internally computed value, such as to match the input 1<sup>st</sup> ionisation potential and the average number of primary ionisations per unit length.

**WHAT(1)** = effective 1<sup>st</sup> ionisation potential (eV) (meaningless for model 1)

**Default** : No default

**WHAT(2)** = number of primary ionisations per cm for a minimum ionising particle (assumed to be a  $\mu^+$  at  $\beta\gamma = 3$ ). For gases it must be the value at NTP.

If set = 0 (valid value), only primary electrons related to close collisions will be produced and WHAT(1) and WHAT(3) will be meaningless.

**Default** : No default

**WHAT(3)** = primary ionisation model type (1, 2, 3 or 4).

0 is ignored if a previous call set a value  $> 0$ , otherwise it forces the default. A value  $< 0$  switches off primary ionisation production

**Default** = 1.0

**WHAT(4)** = lower bound (or corresponding name) of the indices of the materials in which the choices represented by WHAT(1), (2) and (3) apply

(“From material WHAT(4)...”)

**Default** = 3.0

**WHAT(5)** = upper bound (or corresponding name) of the indices of the materials in which the choices represented by WHAT(1),(2) and (3) apply

(“...to material WHAT(5)...”)

**Default** = WHAT(4)

**WHAT(6)** = step length in assigning indices

(“...in steps of WHAT(6)”)

**Default** = 1.0

**SDUM** = PRIM-ION

Warning : the following section describes a feature that is not yet implemented

|                                                                                  |                       |
|----------------------------------------------------------------------------------|-----------------------|
| For SDUM = SECO-ION: generation of secondary ionisation electrons is switched on | (not yet implemented) |
|----------------------------------------------------------------------------------|-----------------------|

**WHAT(1)** = average energy spent per ion couple (eV).

**Default** : No default

**WHAT(2)** = number of secondary ionisations per cm for a minimum ionising particle (assumed to be a  $\mu^+$  at  $\beta\gamma = 3$ ). For gases it must be the value at NTP.

If set = 0 (valid value), only primary electrons related to close collisions will be produced and WHAT(1) as well as WHAT(3) will be meaningless.

**Default** : No default

**WHAT(3)** = secondary ionization flag.

0 is ignored if a previous call set a value  $> 0$ , otherwise it forces the default. A value  $< 0$  switches off primary ionisation production

**Default** = 1.0

**WHAT(4)** = lower bound (or corresponding name) of the indices of the materials in which the choices represented by WHAT(1), (2) and (3) apply

(“From material WHAT(4)...”)

**Default** = 3.0

**WHAT(5)** = upper bound (or corresponding name) of the indices of the materials in which the choices represented by WHAT(1),(2) and (3) apply  
 (“...to material *WHAT(5)*...”)

**Default** = WHAT(4)

**WHAT(6)** = step length in assigning indices  
 (“...in steps of *WHAT(6)*”)

**Default** = 1.0

**SDUM** = SECO-ION

**Default** (option IONFLUCT not given): ionisation fluctuations are simulated or not depending on option DEFAULTS as explained above. Explicit primary ionisation events are never simulated by default.

See also Table 7.1 at p. 105.

### Notes

1. The energy loss fluctuation algorithm is fully compatible with the DELTARAY option (p. 106). (See Example below).
2. Primary ionisation electron energies are stored in COMMON ALLDLT at each step in the selected materials. Use with care and possibly for gases only. The number of primary ionisations electrons can quickly escalate, particularly when multiply charged ions are involved. No COMMON saturation crash should occur since the code is piling up all the remaining primary electrons into the last COMMON location if no further one is available, however CPU penalties can be severe if used without wisdom.

Example (number-based):

```
*...+....1....+....2....+....3....+....4....+....5....+....6....+....7....+...
IONFLUCT 0.0 1.0 3.0 7.0 16.0 3.0
IONFLUCT 1.0 0.0 2.0 8.0 10.0 2.0
DELTARAY 1.E-3 0.0 0.0 10.0 11.0
* The special FLUKA algorithm for ionisation fluctuations is activated
* with accuracy level 3 for photons and electrons in materials 7, 10, 13 and
* 16 (Nitrogen, Aluminum, Silver and Mercury). The same algorithm is activated,
* at an accuracy level = 2, for materials 8 and 10 (Oxygen and Aluminum), but
* in the latter material only for ionisation losses with energy transfer
* < 1 MeV. Losses with larger energy transfer will result in explicit delta
* electron production. In material 11 (Iron), delta rays will be produced if
* the energy transfer is larger than 1 MeV, but fluctuations for lower energy
* transfers will be ignored.
```

The same example, name based:

```
IONFLUCT 0.0 1.0 3.0 NITROGEN MERCURY 3.0
IONFLUCT 1.0 0.0 2.0 OXYGEN ALUMINUM 2.0
DELTARAY 1.E-3 0.0 0.0 ALUMINUM IRON
```



### 7.35 IONTRANS

*Determines the transport of ions ( $A < 1$ ), allowing to limit it to subsets of light ions ( $A > 5$ ) and to choose between approximate and full transport (including nuclear interactions)*

**WHAT(1)**  $\geq 1.0$ : no transport, full or approximate, of any light or heavy ion

= 0.0: ignored

= -1.0: approximate transport (without interactions) of all light and heavy ions

= -2.0: full transport of all light and heavy ions

-6.0  $\leq$  **WHAT(1)**  $\leq$  -3.0: full transport of light ions with FLUKA id  $\geq$  **WHAT(1)**  
 (-3 = d, -4 = t, -5 =  $^3\text{He}$ , -6 =  $^4\text{He}$ ), and approximate transport of all other ions

**Default** = 0.0 (no ion transport, unless a ion beam is requested by the BEAM card (p. 76),  
 see Note 2)

**WHAT(2)** – **WHAT(6)**: not used

**SDUM** : not used

#### Notes

1. When requested, interactions at energies larger than 125 MeV/n are performed provided that the external event generators DPMJET and RQMD are linked (through the script `$FLUPRO/flutil/ldpmqmd`). For energies lower than 125 MeV/n, the BME event generator is already included in the main `$FLUPRO/libflukahp.a` library and linked in the standard `$FLUPRO/flukahp` executable.
2. In the presence of a heavy ion beam, full transport of all ions is enabled by default (no need for IONTRANS).

### 7.36 IRRPROFIle

*defines an irradiation profile for radioactive decay calculations*

See also DCYTIMES, DCYSCORE, RADDECAY, RESNUCLEi

**WHAT(1)** : length of a newly defined irradiation interval (in s)  
 > 0.0: a new interval is added with length WHAT(1)  
 = 0.0: ignored  
 < 0.0: the last defined interval (if any) is deleted  
**Default** : no new irradiation interval is defined

**WHAT(2)** : beam intensity of the newly defined (see WHAT(1)) irradiation interval  
 ≥ 0.0: beam intensity in particles/s (0.0 is accepted)  
 < 0.0: considered as 0.0  
**Default** = 0.0 particles/s

**WHAT(3)** : the same as WHAT(1)

**WHAT(4)** : the same as WHAT(2)

**WHAT(5)** : the same as WHAT(1)

**WHAT(6)** : the same as WHAT(2)

**SDUM** : not used

**Default** (option IRRPROFIle not given): no irradiation interval is defined

#### Notes

1. Decay times as requested by DCYTIMES commands (p. 97) will be calculated from the end of the last one. Scoring during irradiation can be obtained giving negative decay times in DCYTIMES.
2. Several cards can be combined up to the desired number of irradiation intervals.
3. A negative value inserted in an odd WHATs (i.e. WHAT(1), WHAT(3), WHAT(5)) will delete the previous irradiation interval. A series of negative odd WHATs will delete as many previously defined intervals.

Example 1:

```
*...+....1....+....2....+....3....+....4....+....5....+....6....+....7....+....8
IRRPROFI 3600. 1.5E12 7200. 0.0 600. 4.2E12
IRRPROFI 1200. 0.0 3600. 1.0E10
* The defined irradiation profile consists of:
* 3600s (1 hour) of irradiation at an intensity of 1.5E12 particles/s
* 7200s (2 hours) of cooling (no beam)
* 600s (10 minutes) of irradiation at an intensity of 4.2E12 particles/s
* 1200s (20 minutes) of cooling (no beam)
* 3600s (1 hour) of irradiation at an intensity of 1.0E10 particles/s
```

## Example 2:

The same profile could have been achieved using separate IRRPROFI cards

\*...+....1....+....2....+....3....+....4....+....5....+....6....+....7....+....8

IRRPROFI        3600.     1.5E12

IRRPROFI        7200.     0.0

IRRPROFI        600.     4.2E12

IRRPROFI        1200.     0.0

IRRPROFI        3600.     1.0E10

\* The defined irradiation profile consists of:

\* 3600s (1 hour) of irradiation at an intensity of 1.5E12 particles/s

\* 7200s (2 hours) of cooling (no beam)

\* 600s (10 minutes) of irradiation at an intensity of 4.2E12 particles/s

\* 1200s (20 minutes) of cooling (no beam)

\* 3600s (1 hour) of irradiation at an intensity of 1.0E10 particles/s

## Example 3:

\*...+....1....+....2....+....3....+....4....+....5....+....6....+....7....+....8

IRRPROFI        3600.     1.5E12     7200.     0.0     600.     4.2E12

IRRPROFI       -1200.     0.0     -3600.     1.0E10

\* The 4th and 5th irradiation intervals defined have negative duration, therefore

\* the two previous intervals will be deleted. The irradiation profile will

\* consist of a single interval 3600s long with an intensity of 1.5E12 particle/s

### 7.37 LAM-BIAS

*Used to bias the decay length of unstable particles, the inelastic nuclear interaction length of hadrons, photons, electrons and muons and the direction of decay secondaries*

See also EMF-BIAS

The meaning of **WHAT(1)...****WHAT(6)** depends on the value of **SDUM**.

**SDUM** = DCDRBIAS and **SDUM** = DCY-DIRE are used to activate and define decay direction biasing.

**SDUM** = GDECAY selects decay length biasing and inelastic nuclear interaction biasing.

If **SDUM** = blank, decay life biasing and inelastic nuclear interaction biasing are selected.

Other LAM-BIAS cards with **SDUM** = DECPRI, DECALL, INEPRI, INEALL allow to restrict biasing to primary particles or to extend it also to further generations.

For **SDUM** = DCY-DIRE:

The decay secondary product direction is biased in a direction indicated by the user by means of a unit vector of components **U**, **V**, **W** (see Notes 4 and 5):

**WHAT(1)** = **U** (x-direction cosine) of the preferred direction to be used in decay direction biasing

**Default** = 0.0

**WHAT(2)** = **V** (y-direction cosine) of the preferred direction to be used in decay direction biasing

**Default** = 0.0

**WHAT(3)** = **W** (z-direction cosine) of the preferred direction to be used in decay direction biasing

**Default** = 1.0

**WHAT(4)** > 0.0:  $\lambda$  for decay direction biasing. The degree of biasing decreases with increasing lambda (see Note 5)

= 0.0: a user provided routine (UDCDRL, p. 420) will be called at each decay event, to provide both direction and lambda for decay direction biasing

< 0.0: resets to default ( $\lambda = 0.25$ )

**Default** = 0.25

**WHAT(5)**, **WHAT(6)**: not used

For **SDUM** = DCDRBIAS:

**WHAT(1)** > 0.0: decay direction biasing is activated (see Notes 4 and 5):

= 0.0: ignored

< 0.0: decay direction biasing is switched off

**WHAT(2)**, **WHAT(3)**: not used

**WHAT(4)** = lower bound of the particle id-numbers (or corresponding name) for which decay direction biasing is to be applied  
 (“From particle *WHAT(4)*...”)

**Default** = 1.0

**WHAT(5)** = upper bound of the particle id-numbers (or corresponding name) for which decay direction biasing is to be applied  
 (“...to particle *WHAT(5)*...”)

**Default** = WHAT(4) if WHAT(4) > 0.0, 64.0 otherwise

**WHAT(6)** = step length in assigning numbers  
 (“...in steps of *WHAT(6)*”)

**Default** = 1.0

For all other SDUMs:

**WHAT(1)** : biasing parameter for decay length or life, applying only to unstable particles (with particle numbers  $\geq 8$ ). Its meaning differs depending on the value of SDUM, as described below.

For SDUM = GDECAY:

**WHAT(1) < 0.0**: the mean *decay length* (in cm) of the particle in the *laboratory frame* is set = |WHAT(1)| if smaller than the physical decay length (otherwise it is left unchanged). At the decay point sampled according to the biased probability, Russian Roulette (i.e., random choice) decides whether the particle actually will survive or not after creation of the decay products. The latter are created in any case and their weight is adjusted taking into account the ratio between biased and physical survival probability.

**WHAT(1) > 0.0**: the mean *decay length* (in cm) of the particle in the *laboratory frame* is set = WHAT(1) if smaller than the physical decay length (otherwise it is left unchanged). Let  $P_u$  = unbiased probability and  $P_b$  = biased probability: at the decay point sampled according to  $P_b$ , the particle always survives with a reduced weight  $W(1 - P_u/P_b)$ , where  $W$  is the current weight of the particle before the decay. Its daughters are given a weight  $W \cdot P_u/P_b$  (as in case **WHAT(1) < 0.0**).

**WHAT(1) = 0.0**: ignored

For SDUM = blank:

**-1.0 < WHAT(1) < 0.0**: the mean *life* of the particle in its *rest frame* is *reduced* by a factor = |WHAT(1)|. At the decay point sampled according to the biased probability, Russian Roulette (i.e., random choice) decides whether the particle actually will survive or not after creation of the decay products. The latter are created in any case and their weight adjusted taking into account the ratio between biased and physical survival probability.

**0.0 < WHAT(1) < 1.0**: the mean *life* of the particle in the *rest frame* is *reduced* by a factor = WHAT(1). At the decay point sampled according to the biased probability, the particle always survives with a reduced weight. Its daughters are given the same weight.

**|WHAT(1)| > 1.0**: a possible previously given biasing parameter is reset to the default value (no biasing)

**WHAT(1) = 0.0**: ignored

**WHAT(2)** : biasing factor for hadronic inelastic interactions

**-1.0 < WHAT(2) < 0.0**: the hadronic inelastic interaction length of the particle is reduced by a multiplying factor |WHAT(2)|. At the interaction point sampled according to the biased probability, Russian Roulette (i.e., random choice) decides whether the particle actually will survive or not after creation of the secondaries. The latter are created in any case and their weight is adjusted taking into account the ratio between biased and physical survival probability.

**0.0 < WHAT(2) < 1.0**: the hadronic inelastic interaction length of the particle is reduced by a multiplying factor WHAT(2). At the interaction point sampled according to the biased probability, the particle always survives with a reduced weight. The secondaries are created in any case and their weight adjusted taking into account the ratio between biased and physical survival probability.

**WHAT(2)** = 0.0: ignored

|**WHAT(2)**| ≥ 1.0: a possible previously set biasing factor is reset to the default value of 1.0 (no biasing).

**WHAT(3)** > 2.0: number or name of the material to which the inelastic biasing factor has to be applied.

< 0.0: resets to the default a previously assigned value

= 0.0: ignored if a value has been previously assigned to a specific material; otherwise: all materials (default)

0.0 < **WHAT(3)** ≤ 2.0: all materials.

**WHAT(4)** = lower bound of the particle id-numbers (or corresponding name) for which decay or inelastic interaction biasing is to be applied

(“From particle *WHAT(4)*...”)

**Default** = 1.0

**WHAT(5)** = upper bound of the particle id-numbers (or corresponding name) for which decay or inelastic interaction biasing is to be applied

(“...to particle *WHAT(5)*...”)

**Default** = **WHAT(4)** if **WHAT(4)** > 0.0, 64.0 otherwise

**WHAT(6)** = step length in assigning numbers

(“...in steps of *WHAT(6)*”)

**Default** = 1.0

For SDUM = DECPRI, DECALL, INEPRI, INEALL:

**SDUM** = DECPRI : decay biasing, as requested by another LAM-BIAS card with SDUM = GDECAY or blank, must be applied only to primary particles.

= DECALL : decay biasing, as requested by another LAM-BIAS card with SDUM = GDECAY or blank, must be applied to all generations (default).

= INEPRI : inelastic hadronic interaction biasing, as requested by another LAM-BIAS card with SDUM = blank, must be applied only to primary particles.

= INEALL : inelastic hadronic interaction biasing, as requested by another LAM-BIAS card with SDUM = blank, must be applied to all generations (default)

**Default** (option LAM-BIAS not given): no decay length, decay direction, or inelastic interaction biasing

### Notes

1. Option LAM-BIAS can be used for three different kinds of biasing:
  - (a) biasing of the particle decay length (or life),
  - (b) biasing of the direction of the decay secondaries, and
  - (c) biasing of the inelastic hadronic interaction length.
2. Depending on the SDUM value, two different kinds of biasing are applied to the particle decay length (or life). In both cases, the particle is transported to a distance sampled from an imposed (biased) exponential distribution: If **WHAT(1)** is positive, decay products are created, but the particle survives with its weight and the weight of its daughters is adjusted according to the ratio between the biased and the physical survival probability at the sampled distance. If **WHAT(1)** is negative, decay is performed and the weight of the daughters is set according to the biasing, but the survival of the primary particle is decided by Russian Roulette according to the biasing. Again, the weights are adjusted taking the bias into account.
3. The laboratory decay length corresponding to the selected mean decay life is obtained by multiplication by  $\beta\gamma c$
4. Decay direction biasing is activated by a LAM-BIAS card with SDUM = DCDRBIAS. The direction of decay secondaries is sampled preferentially close to the direction specified by the user by means of a second LAM-BIAS card with SDUM = DCY-DIRE.

- $$-\frac{1 - \cos(\theta)}{\lambda}$$
5. The biasing function for the decay direction is of the form  $e^{-\frac{1 - \cos(\theta)}{\lambda}}$  where  $\theta$  is the polar angle between the sampled direction and the preferential direction (transformed to the centre of mass reference system). The degree of biasing is largest for small positive values of  $\lambda$  (producing direction biasing strongly peaked along the direction of interest) and decreases with increasing  $\lambda$ . Values of  $\lambda \geq 1.0$  result essentially in no biasing.
  6. Biasing of hadronic inelastic interaction length can be done either in one single material (indicated by WHAT(3)) or in all materials (default). No other possibility is foreseen for the moment.
  7. When choosing the Russian Roulette alternative, it is suggested to set also a weight window (options WW-FACTOR and WW-THRESH, p. 297, 302) in order to avoid too large weight fluctuations.
  8. Reduction factors excessively small can result in an abnormal increase of the number of secondaries to be loaded on the stack, especially at high primary energies. In such cases, FLUKA issues a message that the secondary could not be loaded because of a lack of space. The weight adjustment is modified accordingly (therefore the results are not affected) but if the number of messages exceeds a certain limit, the run is terminated.
  9. Biasing of the hadronic inelastic interaction length can be applied also to photons, electrons and positrons (provided option PHOTONUC is also requested with the relevant parameters, p. 210) and muons (provided option MUPHOTON is also requested, p. 191); actually, it is often a good idea to do this in order to increase the probability of photonuclear interaction.
  10. For photons, a typical reduction factor of the hadronic inelastic interaction length is the order of 0.01 to 0.05 for a shower initiated by 1 GeV photons or electrons, and of 0.1 to 0.5 for one at 10 TeV. For electrons and positrons, a typical reduction factor is about  $5 \times 10^{-4}$ .

Examples (number based):

```
*...+....1....+....2....+....3....+....4....+....5....+....6....+....7....+...
LAM-BIAS -3.E+3 1. 1. 13. 16. 0.GDECAY
* The mean decay length of pions and kaons (particles 13, 14, 15 and 16)
* is set equal to 30 m. Survival of the decaying particle is decided by
* Russian Roulette.
LAM-BIAS 0.0 0.02 11. 7. 0. 0.INEPRI
* The interaction length for nuclear inelastic interactions of primary
* photons (particle 7) is reduced by a factor 50 in material 11.
* (Note that such a large reduction factor is often necessary for photons,
* but generally is not recommended for hadrons). The photon survives after
* the nuclear interaction with a reduced weight.
```

The same examples, name based:

```
*...+....1....+....2....+....3....+....4....+....5....+....6....+....7....+...
LAM-BIAS -3.E+3 1. 1. PION+ KAON- 0.GDECAY
*
LAM-BIAS 0.0 0.02 11. PHOTON 0. 0.INEPRI
```

### 7.38 LOW-BIAS

*Requests non-analogue absorption and/or an energy cutoff during low-energy neutron transport on a region by region basis*

See also PART-THR, LOW-DOWN, LOW-NEUT

**WHAT(1)** > 0.0: group cutoff (neutrons in energy groups with number  $\geq$  WHAT(1) are not transported).  
This value can be overridden in user routine UBSSET (p. 419) by assigning a value to variable IGCUTO

**Default** = 0.0 (no cutoff)

**WHAT(2)** > 0.0: group limit for non-analogue absorption (neutrons in energy groups  $\geq$  WHAT(2) undergo non-analogue absorption).

Non-analogue absorption is applied to the NMGP-WHAT(2)+1 groups with energies equal or lower than those of group WHAT(2) if WHAT(2) is not > NMGP, otherwise it isn't applied to any group (NMGP is the number of neutron groups in the cross section library used: it is = 260 in the standard FLUKA neutron library).

This value can be overridden in user routine UBSSET (p. 419) by assigning a value to variable IGNONA.

**Default** : if option DEFAULTS is used with SDUM = CALORIMetry, ICARUS, NEUTRONS or PRECISION, the default is = NMGP+1 (usually 261), meaning that non-analogue absorption is not applied at all.

If DEFAULTS is missing, or is present with any other SDUM value, the default is the number of the first thermal group (usually 230).

**WHAT(3)** > 0.0: non-analogue *survival* probability. Must be  $\leq 1.0$

This value can be overridden in user routine UBSSET (p. 419) by assigning a value to variable PNONAN.

**Default** : if option DEFAULTS is used with SDUM = EET/TRANsmut, HADROTHErapy, NEW-DEFAults or SHIELDING, the default is 0.95.

If DEFAULTS is missing, or is present with any other SDUM value, the default is 0.85.

**WHAT(4)** = lower bound of the region indices (or corresponding name) in which the indicated neutron cutoff and/or survival parameters apply

(“From region WHAT(4)...”)

**Default** = 2.0

**WHAT(5)** = upper bound of the region indices (or corresponding name) in which the indicated neutron cutoff and/or survival parameters apply

(“...to region WHAT(5)...”)

**Default** = WHAT(4)

**WHAT(6)** = step length in assigning indices.

(“...in steps of WHAT(6)”)

**Default** = 1.0

**SDUM** : not used

**Default** (option LOW-BIAS not given): the physical survival probability is used for all groups except thermal ones, which are assigned a probability of 0.85. However, if option DEFAULTS has been chosen with SDUM = EET/TRANsmut, HADROTHErapy, NEW-DEFAults or SHIELDING, this default value is changed to 0.95.

If SDUM = CALORIMetry, ICARUS, NEUTRONS or PRECISION, the default is equal to the physical survival probability for all groups, including thermal.

See also Table 7.1 at p. 105.



### Notes

1. The groups are numbered in *decreasing* energy order (see Chap. 10 for a detailed description). Setting a group cutoff larger than the last group number (e.g., 261 when using a 260-group cross section set) results in all neutrons being transported, i.e., no cutoff is applied.
2. Similarly, if WHAT(2) is set larger than the last group number, non-analogue neutron absorption isn't applied to any group (this is recommended for calorimetry studies and all cases where fluctuations and correlations are important).
3. The survival probability is defined as  $1 - \frac{\Sigma_{abs}}{\Sigma_T}$  where  $\Sigma_{abs}$  is the inverse of the absorption mean free path and  $\Sigma_T$  the inverse of the mean free path for absorption plus scattering (total macroscopic cross section). The LOW-BIAS option allows the user to control neutron transport by imposing an artificial survival probability and corrects the particle weight taking into account the ratio between physical and biased survival probability.
4. In some programs (e.g., MORSE) [62] the survival probability is always forced to be  $= 1.0$ . In FLUKA, if the LOW-BIAS option is not chosen, the physical survival probability is used for all non-thermal groups, and the default 0.85 is used for the thermal groups. (The reason for this exception is to avoid endless thermal neutron scattering in materials having a low thermal neutron absorption cross section). To get the physical survival probability applied to *all* groups, as needed for fully analogue calculations, the user must use LOW-BIAS with WHAT(2) larger than the last group number.
5. In selecting a forced survival probability for the thermal neutron groups, the user should have an idea of the order of magnitude of the actual physical probability. The latter can take very different values: for instance it can range between a few per cent for thermal neutrons in  $^{10}\text{B}$  to about 80-90 % in Lead and 99 % in Carbon. Often, small values of survival probability will be chosen for the thermal groups in order to limit the length of histories, but not if thermal neutron effects are of particular interest.
6. Concerning the other energy groups, if there is interest in low-energy neutron effects, the survival probability for energy groups above thermals in non-hydrogenated materials should be set at least  $= 0.9$ , otherwise practically no neutron would survive enough collisions to be slowed down. In hydrogenated materials, a slightly lower value could be acceptable. Setting less than 80 % is likely to lead to erroneous results in most cases.
7. Use of a survival probability equal or smaller than the physical one is likely to introduce important weight fluctuations among different individual particles depending on the number of collisions undergone. To limit the size of such fluctuations, which could slow down statistical convergence, it is recommended to define a weight window by means of options WW-THRESH (p. 302), WW-FACTOR (p. 297) and WW-PROFILE (p. 300).

Example (number based):

```
*...+...1....+...2....+...3....+...4....+...5....+...6....+...7....+...
LOW-BIAS 60.0 47.0 0.95 5.0 19.0 0.0
LOW-BIAS 261.0 230.0 0.82 7.0 15.0 4.0
* Note that the second LOW-BIAS card overrides the settings of the first one
* concerning regions 7, 11 and 15. Therefore, we will have an energy cutoff
* equal to the upper edge of the 60th group (4.493290 MeV in the standard
* FLUKA neutron library) in regions 5,6,8,9,10,12,13,14,16,17,18 and 19. In
* these same regions, analogue neutron absorption is requested down to an
* energy equal to the upper edge of group 47 (6.592384 MeV in the standard
* library), and biased absorption, with a fixed probability of 95%, at lower
* energies.
* In regions 7, 11 and 15, no cutoff is applied (supposing we are using the
* standard 260-group library), and non-analogue absorption is requested for
* groups 230 to 260 (the thermal groups in our case), with a probability of
* 82%.
```

The same example, name based:

```
*...+...1....+...2....+...3....+...4....+...5....+...6....+...7....+...
LOW-BIAS 60.0 47.0 0.95 FifthReg Nineteen 0.0
LOW-BIAS 261.0 230.0 0.82 RegSeven Fifteen 4.0
```

### 7.39 LOW-DOWN

*Biases the downscattering probability during low-energy neutron transport on a region by region basis*

See also LOW-BIAS, LOW-NEUT

**WHAT(1)** > 0.0: group limit for biased downscattering probability.  
 Neutrons in energy groups  $IG \geq \text{WHAT}(1)$  are given downscattering importances  
 $= \text{WHAT}(2)^{IG - \text{WHAT}(1)}$ .  
 This value can be overridden in user routine UBSSET (p. 419) by assigning a value to  
 variable IGDWSC.

**Default** = 0.0 (no biased downscattering)

**WHAT(2)** = biasing factor for down-scattering from group IG-1 into group IG.  
 This value can be overridden in user routine UBSSET (p. 419) by assigning a value to variable  
 FDOWSC.

**Default** = 1.5

**WHAT(3)** : not used

**WHAT(4)** = lower bound of the region indices (or corresponding name) in which downscattering biasing  
 is to be applied

(“From region WHAT(4)...”)

**Default** = 2.0

**WHAT(5)** = upper bound of the region indices (or corresponding name) in which downscattering biasing  
 is to be applied

(“...to region WHAT(5)...”)

**Default** = WHAT(4)

**WHAT(6)** = step length in assigning indices.

(“...in steps of WHAT(6)”)

**Default** = 1.0

**SDUM** : not used

**Default** (option LOW-DOWN not given): no downscatter biasing

#### Notes

1. This option can be useful only in very particular problems, for instance to calculate the response of instruments based on moderation (Bonner spheres, rem-counters). Very powerful but also very dangerous, it can lead to *errors of orders of magnitude* if not used by experts.

**!!!! Use with the maximum care !!!!**  
**!!!! especially with hydrogenated materials !!!!**

2. The groups are numbered in *decreasing* energy order (see Chap. 10 for a detailed description).
3. When this option is used, the natural probabilities of scatter from group I to group J,  $P(I \rightarrow J)$ , are altered by an importance factor  $V(J)$ . Selection of the outgoing group J is made from a biased distribution function  $P(I \rightarrow J) \cdot V(J)$  with an associated weight correction.

Example (number based):

```
*...+....1....+....2....+....3....+....4....+....5....+....6....+....7....+...
LOW-DOWN 38.0 1.1 0.0 4.0 25.0 0.0
* In all regions from 4 to 25, neutron downscattering is biased from
* group 38 to last. Assuming we are using the standard FLUKA library with
* 260 groups, that means all energies below 7.985162 MeV. In group 38, the
```

```
* downscattering relative importance is set equal to 1.1, in group 39 to
* 1.1**2 = 1.21, in group 40 to 1.1**3 = 1.331 etc.
```

The same example, name based:

```
*...+...1...+...2...+...3...+...4...+...5...+...6...+...7...+...
LOW-DOWN 38.0 1.1 0.0 RegFour The25Reg 0.0
```

## 7.40 LOW-MAT

*Sets the correspondence between FLUKA materials and low-energy neutron cross sections*

See also LOW-NEUT

**WHAT(1)** = number or name of the FLUKA material, either taken from the list of standard FLUKA materials (see Tables 10.4.1, p. 352 and 5.3, p. 49, or defined via a MATERIAL option (p. 175).

**Default** : No default!

**WHAT(2)** = first numerical identifier of the corresponding low-energy neutron material.  
Not used if = 0.0

**WHAT(3)** = second numerical identifier of the corresponding low-energy neutron material.  
Not used if = 0.0

**WHAT(4)** = third numerical identifier of the corresponding low-energy neutron material.  
Not used if = 0.0

**WHAT(5)** = Not used.

**WHAT(6)** = Not used.

### Notes

1. Each material in the FLUKA low-energy neutron libraries (see Chap. 10) is identified by an alphanumeric name (a string of  $\leq 8$  characters, all in upper case), and by three integer numbers. Correspondence with FLUKA materials (standard or user-defined) is based on any combination of name and zero or more identifiers. In case of ambiguity, the first material in the list fulfilling the combination is selected.
2. Option LOW-MAT should be avoided if it is not really necessary (experience has shown that it is often misinterpreted by beginner users). The option is **not required** if the following 3 conditions are all true:
  - i) the low-energy neutron material desired is unique or is listed before any other material with the same name in Table 10.3
  - and**
  - ii) that name is the same as one in the FLUKA list (Table 10.3) or as given by a MATERIAL option
  - and**
  - iii) there is only one FLUKA material associated with that low-energy neutron material

3. On the other hand, the option **is required** in any one of the following cases:

- i) there is more than one low-energy neutron material with that name (this can happen because of data sets coming from different sources, or corresponding to different neutron temperatures, or concerning different isotopes, or weighted on different spectra, etc), and the one desired is not coming first in the list. In this case it is sufficient to provide just as many identifiers as required to remove ambiguity  
**or**
- ii) The FLUKA name is different from the name of the low-energy neutron material  
**or**
- iii) There is more than one FLUKA material associated with the given low-energy neutron material. This can happen for instance when the same material is present with different densities in different regions. In reality this is a special case of [ii](#)) above, since to distinguish between the different densities, different names must be used and one at least will not be equal to the name of the low-energy neutron material.

Example (number based):

```
*...+...1...+...2...+...3...+...4...+...5...+...6...+...7...+...8
MATERIAL 6. 0.0 2.000 6. 0.0 0. CARBON
MATERIAL 6. 0.0 1.700 15. 0.0 0. GRAPHITE
MATERIAL 6. 0.0 3.520 16. 0.0 0. DIAMOND
LOW-MAT 15.0 6. -3. 296. 0.0 0. CARBON
LOW-MAT 16.0 6. -2. 296. 0.0 0. CARBON
* We have three materials with the same atomic composition, but different
* density (amorphous carbon, graphite and diamond). Graphite is declared as
* having the cross section of Graphite bound natural Carbon, while diamond
* is declared as having the same low-energy neutron cross section as Free Gas
* Carbon.
```

The same example, name based:

```
*...+...1...+...2...+...3...+...4...+...5...+...6...+...7...+...
MATERIAL 6. 0.0 2.000 0.0 0.0 0. CARBON
MATERIAL 6. 0.0 1.700 0.0 0.0 0. GRAPHITE
MATERIAL 6. 0.0 3.520 0.0 0.0 0. DIAMOND
LOW-MAT GRAPHITE 6. -3. 296. 0.0 0. CARBON
LOW-MAT DIAMOND 6. -2. 296. 0.0 0. CARBON
```

## 7.41 LOW-NEUT

*Activates low-energy neutron transport (which in fact is already activated by several DEFAULTS choices), dumps on request information concerning groupwise treatment ingredients, and allows to activate generation of secondary charged particles and correlated photon cascades, as well as pointwise cross section treatment, both available only for special cases*

See also LOW-BIAS, LOW-MAT

**WHAT(1)** = number of neutron groups in the neutron cross section library used. The FLUKA standard neutron library has 260 groups (see Chap. 10).  
**Default** = 260.0

**WHAT(2)** = number of gamma groups.  
**Default** : No default if WHAT(1) is given, 42.0 otherwise. (The standard FLUKA neutron library has 42 gamma groups).

**WHAT(3)** = maximum energy of the low-energy cross section neutron library. For the standard FLUKA neutron library, the maximum energy is 0.020 GeV.  
**Default** = 0.020

**WHAT(4)** = printing flag (see p. 333 for a detailed description of the printed output):  
 from 0.0 to 4.0 increases the amount of output about cross sections, kerma factors, etc.:  
 1.0: Standard output includes integral cross sections, kerma factors and probabilities  
 2.0: In addition to the above, downscattering matrices and group neutron-to-gamma transfer probabilities are printed  
 3.0: In addition to the above, scattering probabilities and angles are printed  
 4.0: In addition to the above, information about residual nuclei is printed (see Note 10 below)  
**Default** : 0.0 (minimum output)

**WHAT(5)** = number of neutron groups to be considered as thermal ones. (The standard FLUKA neutron library has 31 thermal groups).  
 = 0.0: ignored  
 > 0.0: resets to the default = 31.0  
**Default** = 31.0

**WHAT(6)** =  $i_0 + 10 \cdot i_1$ :  
 $i_0 > 0$ : if no full pointwise treatment is activated (see LOW-PWXS p. 173) a few pointwise cross sections, ( $^1\text{H}$ ,  $^2\text{H}$ ,  $^3\text{He}$ ,  $^4\text{He}$ , and  $^{12}\text{C}/\text{C}_{nat}$ ) are used in a mixed approach with the groupwise treatment (see important details in Note 5 below), explicit and correlated secondary generation for  $^{10}\text{B}(n,\alpha)^7\text{Li}$  is activated, as well as correlated photon cascade for  $^x\text{Xe}(n,\gamma)^{x+1}\text{Xe}$  and  $^{113}\text{Cd}(n,\gamma)^{114}\text{Cd}$   
 = 1: lower thresholds for pointwise treatment including when full pointwise treatment is invoked with LOW-PWXS, set at default values:  $10^{-5}$  eV for free gas materials 3.059023 eV (260 group library) for materials for which  $S(a,b)$  treatment is available (default for some DEFAULTS, PRECISION ...)  
 = 2: same as for  $i_0=1$   
 = 3: lower thresholds for pointwise treatment, including when full pointwise treatment is invoked with LOW-PWXS, set at: 3.059023 eV (260 groups) for all materials  
 = 4: lower thresholds for pointwise treatment, including when full pointwise treatment is invoked with LOW-PWXS, set at:  $10^{-5}$  eV for all materials  
 = 0: ignored  
 $\leq -1$ : resets to the default (pointwise cross sections are not used)

$i_1 = 1$ : fission neutron multiplicity is forced to 1, with the proper weight  
 $= 0$ : ignored  
 $\leq -1$ : resets to the default (normal fission multiplicity)

**Default** = -11., unless option **DEFAULTS** has been chosen with **SDUM** = **CALORIMetry**, **DAMAGE**, **HADROTherapy**, **ICARUS**, **NEUTRONS** or **PRECISION**, in which case the default is 1.0 (pointwise treatment – see Note 5 – and generation of secondary charged particles and correlated photon cascades are performed when available, and fission multiplicity is not forced)

**SDUM** : not used

**Default** (option **LOW-NEUT** not given): if option **DEFAULTS** has been chosen with **SDUM** = **CALORIMetry**, **DAMAGE**, **EET/TRANsmut**, **HADROTherapy**, **ICARUS**, **NEUTRONS**, **NEW-DEFAULTS**, **PRECISION** or **SHIELDING**, low-energy neutrons are transported and a suitable cross section library must be available.

In all other cases, low-energy neutrons are not transported, and their energy is deposited as explained in Note 2 below.

### Notes

1. In FLUKA, transport of neutrons with energies lower than a certain threshold is performed by a multigroup algorithm. For the neutron cross section library currently used by FLUKA, this threshold is 0.020 GeV. The multigroup transport algorithm is described in Chap. 10.
2. If low-energy neutrons are not transported (because of the chosen **DEFAULTS**, or because so requested by the user, see Note 3) the energy of neutrons below threshold (default or set by **PART-THR**, p. 208) is deposited on the spot. This is true also for evaporation neutrons.
3. If there is no interest in transporting low-energy neutrons, but this feature is implicit in the **DEFAULTS** option chosen, it is suggested to use **PART-THRes** (p. 208) with an energy cutoff **WHAT(1)** = 0.020. However, even in this case the availability of the low-energy neutron cross sections for the materials defined in input is checked. To avoid the run being stopped with an error message, the user should issue a **LOW-MAT** command for each material for which cross sections are missing, pointing them to any available material.
4. Gamma data are used only for capture gamma generation and not for transport (transport is done via the **ElectroMagnetic FLUKA** module **EMF** using continuous cross sections). The actual precise energy of a photon generated by  $(n,\gamma)$  or by inelastic reactions such as  $(n,n')$  is sampled randomly within the gamma energy group concerned, except for a few important reactions where a single monoenergetic photon is emitted, as the  $^1\text{H}(n,\gamma)^2\text{H}$  reaction where the actual photon energy of 2.226 MeV is used. It is possible to get (single or correlated) physical gammas also for the capture in  $^{10}\text{B}$ ,  $^{12}\text{C}$ ,  $^{\text{x}}\text{Xe}$  and  $^{113}\text{Cd}$ , by setting **WHAT(6)** = 1.0-4.0 or 11.0-14.0 (see Note 5 for the additional requirement applying to  $^{12}\text{C}$ ).
5. Full, correlated, pointwise treatment is available for all isotopes when invoking the **LOW-PWXS** option. Otherwise, in the framework of groupwise cross sections, special pointwise neutron transport is available only for a few isotopes,  $^1\text{H}$ ,  $^2\text{H}$ ,  $^3\text{He}$ ,  $^4\text{He}$ , and  $^{12}\text{C}/\text{C}_{\text{nat}}$  by setting **WHAT(6)** = 1.0-4.0 or 11.0-14.0. In the case of  $^2\text{H}$ , in order to get the pointwise treatment it is mandatory to define the respective monoisotopic material through a **MATERIAL** card and name it **DEUT...** (it must start with **DEUT**). In the case of  $^3\text{He}$ , and  $^4\text{He}$ , in order to get the pointwise treatment it suffices to define the respective monoisotopic material through a **MATERIAL** card and associate it to the low energy materials **HELIUM-3**, **HELIUM-4**, respectively.  
 For pointwise treatment for  $^1\text{H}$ , if activated, it is sufficient to name the material through a **MATERIAL** card ...**HYDR...**. If the material has natural composition, the (small) amount of  $^2\text{H}$  will be neglected. Of course one can define two monoisotopic materials for  $^1\text{H}$  and  $^2\text{H}$  and mix them in the proper proportions with a **COMPOUND** card.  
 Pointwise cross sections for  $^{12}\text{C}$  are activated, if requested, when the low energy neutron data set associated with the material has name **CARBO-12**, **CARBON...**, for both  $^{12}\text{C}$  and natural Carbon. In the latter case the  $^{13}\text{C}$  small abundance is neglected.
6. Recoil protons are always transported explicitly, and so is the proton from the  $^{14}\text{N}(n,p)^{14}\text{C}$  reaction.
7. The groups are numbered in *decreasing* energy order (see Chap. 10 for a detailed description). The energy limits of the thermal neutron groups in the standard FLUKA neutron library are reported in 10.4.1.1.
8. Here are the settings for transport of low-energy neutrons corresponding to available **DEFAULTS SDUM** options:

CALORIMetry, ICARUS, NEUTRONS, PRECISION: low-energy neutrons are transported, with generation of charged secondaries, correlated photon cascades and use of pointwise cross sections when available

EET/TRANsmut, HADROTherapy, NEW-DEFAults (or DEFAULTS missing), SHIELDING: low-energy neutrons are transported using always multigroup cross sections

Any other SDUM value of DEFAULTS: no low-energy neutron transport

9. If treatment of low energy neutrons is requested, one must make sure that the transport threshold for neutrons (set with PART-THR) be equal to the minimum energy needed for neutron transport (typically  $10^{-5}$  eV). Please note that the behaviour of the PART-THR option for neutrons has changed with respect to past releases.
10. For a given neutron group and material (see example below), the residual nuclei production probabilities printed in the output are normalized to the non-elastic cross section (e.g. a 0.5 probability means that that nucleus is produced on average every other non-elastic interaction).

Example:

```
*...+....1....+....2....+....3....+....4....+....5....+....6....+....7....+...
LOW-NEUT 260.0 42.0 0.020 2.0 31.0 11.0
* The low-energy neutron library used is the (260n, 42gamma) standard
* multigroup library. The user requests a printout of cross sections, kerma
* factors, probabilities, downscattering matrices and n-->gamma transfer
* probabilities. Pointwise treatment and generation of secondary charged
* particles and correlated photon cascades will be performed where available
* (see WHAT(6) and Note 5 above), and only one neutron per low-energy fission
* will be emitted, with an adjusted weight.
```



## 7.42 LOW-PWXS

*sets the correspondence between the Fluka and the pointwise low energy neutron xsec materials*

**WHAT(1)** isomer code of the target ( $Z \times 10000 + A \times 10 + m$ ) Z, A, m, are the atomic, mass and isomer number of the isotope; no default, a value  $< 0$  resets the association to null. If **WHAT(1)** = 1.0, it is interpreted as to let FLUKA choose the corresponding pointwise cross section data sets for all isotopes of the elements defined by **WHAT(4)**-**WHAT(6)**. **Warning:** uniform grid data sets are not yet supported in the production version

**WHAT(2)** if  $> 0$  a uniform grid data set is looked for, 0 (default) means non uniform grid data set,  $< 0$  resets to default, actually 0 or  $< 0$  behave the same.

**WHAT(3)** pointwise xsec temperature (def.= 296, 0 is ignored,  $< 0$  resets to default), actually 0 or  $< 0$  behave the same

**WHAT(4)** = from material "WHAT(4)" .... (def. 3)

**WHAT(5)** = .... to material "WHAT(5)" .... (def. WHAT(4))

**WHAT(6)** = .... in step of "WHAT(6)" (def. 1)

**SDUM** =SDUM10 = extra character for the pointwise cross section file (default=blank).

= 1-H PWXS –  $>$  means the built-in 1-H pointwise cross sections (no external file needed).  
 = 2-H PWXS: –  $>$  means the built-in 2-H pointwise cross sections (no external file needed).  
 = 3-HE PWXS: –  $>$  means the built-in 3-He pointwise cross sections (no external file needed).  
 = 4-HE PWXS: –  $>$  means the built-in 4-He pointwise cross sections (no external file needed).  
 = 12-C PWXS: –  $>$  means the built-in 12-C pointwise cross sections (no external file needed).

The file name looked for by FLUKA in the directory \$FLUPRO/pwxs is composed as:  
 $\langle \text{isomer code} \rangle (-\langle \text{extra character if any} \rangle) (-\text{uni}) - \langle \text{temp} \rangle .\text{pwxs}$   
 where -uni is present if **WHAT(2)**  $> 0$

**Default :**

### Notes

1. If pointwise cross sections are requested for a compound the request is ignored. This card works only for elements, nevertheless it will silently ignore possible compounds included in the list defined by WHAT(4)-WHAT(6)
2. The list of available isotopes and temperatures, as well as of the originating evaluated data file can be easily obtained looking in the \$FLUPRO/pwxs directory

Examples:

31P at 296 K from Endf/b-8r0:

```
*...+....1....+....2....+....3....+....4....+....5....+....6....+....7....+...
LOW-PWXS 150310.0 296.0 P-31 P-31 endfb8r0
```

All isotopes for all materials at 296 K, leaving Fluka to decide which evaluations to pick up for each of them:

```
*...+....1....+....2....+....3....+....4....+....5....+....6....+....7....+...
LOW-PWXS 1.0 3.0 @LASTMAT
```

### 7.43 MATERIAL

*Defines a single-element material or (coupled to a COMPOUND card) a compound*

See also COMPOUND, LOW-MAT, MAT-PROP

- WHAT(1)** = atomic number (meaningful only when *not coupled* to a COMPOUND card; otherwise WHAT(1) must be = 0.0)  
**No default**
- WHAT(2)** = *NOT to be filled*. It allows to overwrite the default value of atomic weight (in g/mole)  
**Default** : computed according to the natural composition of an element with atomic number WHAT(1) or to the identity of its isotope specified by WHAT(6). Meaningless if coupled to a COMPOUND card.
- WHAT(3)** = density in g/cm<sup>3</sup>. Note that if the density is lower than 0.01, the material is considered to be a gas at atmospheric pressure unless set otherwise by MAT-PROP (p. 177)  
**No default**
- WHAT(4)** = number (index) of the material. *NOT to be filled* in case of name-based input.  
**Default** = NMAT+1, where NMAT is the greatest number of current defined materials. The number sequence of the defined materials must be uninterrupted. Its value is = 25 before any MATERIAL card is given, and doesn't change if WHAT(4) overrides a number which has already been assigned.
- WHAT(5)** > 2.0: alternate material number (or name, in name-based input) for ionisation processes (this material will be used instead of WHAT(1) for dE/dx etc.)  
 ≥ 0.0 and ≤ 2.0: ignored  
 < 0.0: reset to default  
**Default** : no alternate material
- WHAT(6)** = mass number of the material. Only integer values (still in real format) make sense.  
**Default** = 0 i.e. natural isotopic composition of the WHAT(1) element (but see Note 8). For isotopic composition other than natural or single isotope, see COMPOUND.
- SDUM** = name of the material  
**No default**
- Default** (option MATERIAL not given): standard pre-defined material numbers are used (see list in Table 5.3, p. 49).

#### Notes

1. MATERIAL cards can be used in couple with COMPOUND cards in order to define compounds, mixtures or isotopic compositions. See COMPOUND for input instructions (p. 90).
2. Material number 1.0 is always Black Hole (called also External Vacuum) and it cannot be redefined. (All particles vanish when they reach the Black Hole, which has an infinite absorption cross section)
3. Material number 2.0 is always Vacuum (of zero absorption cross section) and it cannot be redefined.
4. In name-based inputs it is recommended to omit the number of the material (and use its name in COMPOUND and ASSIGNMAT commands). On the contrary, if the input is number-based, it is not recommended to omit it.
5. In an explicitly number-based input (declared as such by WHAT(4)= 4.0 in command GLOBAL) it is allowed to redefine a material name overriding a number already assigned (either by default, see list in Table 5.3, or by a previous MATERIAL card), or by using a new number.

If the number has not been assigned before, it must be the next number available (26.0, 27.0... for successive MATERIAL cards). In a number-based input, it is dangerous to leave empty gaps in the number sequence, although the program takes care of redefining the number: in fact, the incorrect number is likely to be still used in other commands such as ASSIGNMAT and COMPOUND, leading to crashes or to undetected errors.

If the input is name-based and the number is not given explicitly, the program automatically assigns it and the number sequence is automatically respected. The assigned number can be read from standard output, but the user only needs to refer to that material by its name in other input cards.

6. Materials having a different density at the macroscopic and at the microscopic level (e.g., spongy matter or approximations for not entirely empty vacuum) need a special treatment regarding stopping power (density effect). In such cases, see MAT-PROP, p. 177.
7. If low-energy neutron transport is desired, the material name must coincide with that of one of the low-energy neutron cross section materials in the FLUKA library (see 10.4), or a correspondence must be set using option LOW-MAT, p. 168.
8. If the card concerns an element that does not exist in nature, setting WHAT(6) = 0.0 cannot provide the natural isotopic composition. Therefore a single isotope will be selected (usually the one with the longest half-life). To avoid confusion, it is suggested to declare explicitly instead the isotope desired.
9. The largest atomic number that can be handled by FLUKA is 100.

Example:

```
*...+....1....+....2....+....3....+....4....+....5....+....6....+....7....+...
MATERIAL 1. 8.988E-5 0.0 1. HYDROGEN
LOW-MAT HYDROGEN 1. 11. 296. 0.0 0. HYDROGEN
MATERIAL 6. 2.265 0.0 0. CARBON
MATERIAL 6. 2.0 0.0 0. GRAPHITE
LOW-MAT CARBON 6. -3. 296. 0.0 0. GRAPHITE
MATERIAL 41. 8.57 0.0 0. NIOBIUM
MATERIAL 48. 8.650 0.0 0. CADMIUM
MATERIAL 24. 7.19 0.0 0. CHROMIUM
MATERIAL 27. 8.90 0.0 0. COBALT
```

\* Several (name-based) cases are illustrated:

\* Hydrogen, pre-defined as material 3, is re-defined as monoisotopic 1-H.

\* Command LOW-MAT has been added to force this material to be mapped to

\* CH2-bound 1-H for what concerns low energy neutron transport.

\* Carbon, pre-defined as material 6.0, is re-defined with a different density,

\* and is also redefined with a different name (GRAPHITE), mapped to

\* graphite-bound carbon.

\* Niobium, Cadmium, Chromium and Cobalt are added to the list.

## 7.44 MAT-PROP

*Provides extra information about materials*

See also MATERIAL, STERNHEIme

This command can be used for several different tasks:

1. to supply extra information about gaseous materials and materials with fictitious or effective density
2. to override the default average ionisation potential
3. to set a flag to call the user routine `USRMED` (p. 422) every time a particle is going to be transported in selected material(s)
4. to set the energy threshold for DPAs (Displacements Per Atom)

For `SDUM`  $\neq$  `DPA-ENER`, `USERDIRE`ctive:

**WHAT(1)** > 0.0: gas pressure in atmospheres (see Note 1 below).  
 = 0.0: ignored  
 < 0.0: resets to 1 atm a possible previously input pressure value  
**Default** = 1.0

**WHAT(2)** = `RHOR` factor: this factor multiplies the density of a material when calculating the density effect parameters (e.g., if a reduced density is used to simulate voids, but of course the density effect parameters must be computed with the actual local physical density at the microscopic level). See Note 3 below.  
 = 0.0: ignored  
 < 0.0: a possible previously input value is restored to default = 1.0  
**Default** = 1.0

**WHAT(3)** > 0.0: average ionisation potential to be used for  $dE/dx$  calculations (eV)  
 < 0.0: a default value of the average ionisation potential is obtained from the systematics of Ziegler [215] or Sternheimer, Berger and Seltzer [200, 201]  
 = 0.0: ignored  
**Default** : ionisation potential calculated from systematics

**WHAT(4)** = lower bound of the indices of materials, or corresponding name, in which gas pressure, `RHOR` factor or ionisation potential are set  
 (“From material *WHAT(4)*...”)  
**Default** = 3.0

**WHAT(5)** = upper bound of the indices of materials, or corresponding name, in which gas pressure, `RHOR` factor or ionisation potential are set  
 (“...to material *WHAT(5)*...”)  
**Default** = `WHAT(4)`

**WHAT(6)** = step length in assigning indices  
 (“...in steps of *WHAT(6)*”)  
**Default** = 1.0

**Default** : (option `MAT-PROP` not given): if the density of the default material or that assigned by a `MATERIAL` card is > 0.01, the material is not assumed to be a gas. Otherwise it is a gas at a default pressure of 1 atmosphere. If the material is a compound, the average ionisation potential is that resulting from applying Bragg’s rule of additivity to stopping power.

For SDUM = DPA-ENER:

**WHAT(1)** > 0.0: Damage energy threshold (eV) for the given materials. (see Note 5)

= 0.0: ignored

< 0.0: resets to default

**Default** = 30 eV

**WHAT(2)** and **WHAT(3)**: not used

**WHAT(4)** = lower bound of the indices of materials, or corresponding name, in which the damage energy threshold has to be applied

(*"From material WHAT(4)..."*)

**Default** = 3.0

**WHAT(5)** = upper bound of the indices of materials, or corresponding name, in which the damage energy threshold has to be applied

(*"...to material WHAT(5)..."*)

**Default** = WHAT(4)

**WHAT(6)** = step length in assigning indices

(*"...in steps of WHAT(6)"*)

**Default** = 1.0

**Default** (option MAT-PROP not given): Damage energy threshold = 30 eV for all materials

For SDUM = USERDIREctive:

**WHAT(1)** = 0.0: ignored

> 0.0: a call to the user routine USRMED (p. 422) will be performed at run time every time a particle is going to be transported in the selected materials (spot depositions *are* anyway performed: i.e., they cannot be killed by USRMED)

< 0.0: a possible previously given value is restored to default (i.e., no call to USRMED is made)

**WHAT(2)** and **WHAT(3)**: not used

**WHAT(4)** = lower bound of the indices of materials, or corresponding name, in which the call to USRMED must be performed

(*"From material WHAT(4)..."*)

**Default** = 3.0

**WHAT(5)** = upper bound of the indices of materials, or corresponding name, in which the call to USRMED must be performed

(*"...to material WHAT(5)..."*)

**Default** = WHAT(4)

**WHAT(6)** = step length in assigning indices

(*"...in steps of WHAT(6)"*)

**Default** = 1.0

**Default** (option MAT-PROP not given): no extra information about the assigned materials is supplied

### Notes

SDUM = blank (i.e.,  $\neq$  DPA-ENER, USERDIREctive):

1. When issuing a MATERIAL definition the gas pressure is set to 1 atm if the density RHO is  $< 0.01$ . If this value is not acceptable to the user, a MAT-PROP card must be issued *after* the MATERIAL card to force a different value of the gas pressure. Note that this is one of the rare cases (with GLOBAL, DEFAULTS and PLOTGEOM) where sequential order of input cards is of importance in FLUKA.  
A non-zero value of WHAT(1) must be given only for gases: it is important when calculating the density effect parameters of the stopping power (see Note 1 to option STERNHEIme, p. 258, and Note 2 here below) .
2. If WHAT(1) is set to a value  $> 0.0$ , the transport of charged particles will be calculated according to a density RHO defined at the actual pressure by the corresponding MATERIAL card, while the density effect correction to stopping power will be calculated using a density  $\rho(\text{NTP}) = \text{RHO}/\text{WHAT}(1)$  and then re-scaled to the actual density RHO.
3. When giving a WHAT(2) non-zero value, remember that if RHO (defined by a MATERIAL card) indicates the “transport (effective) density”, the “physical density” used to calculate the density effect on stopping power will be  $\text{RHOR} \cdot \text{RHO} = \text{WHAT}(2) \cdot \text{RHO}$ .

For SDUM = DPA-ENER:

4. Displacement damage can be induced by all particles produced in a cascade, including high energy photons. The latter, however, have to initiate a reaction producing charged particles, neutrons or ions.
5. The damage threshold is the minimum energy needed to produce a defect. Typical values used in the NJOY99 code [147] are:  
Li: 10 eV, C in SiC: 20 eV, Graphite: 30... 35 eV, Al: 27 eV, Si: 25 eV, Mn, Fe, Co, Ni, Cu, Nb: 40 eV, Mo: 60 eV, W: 90 eV, Pb: 25 eV
6. In most problems, the expected DPA values are generally expressed by very small numbers.

SDUM = USERDIREctive:

7. User routine USRMED is typically used to implement albedo and refraction, especially in connection with optical photon transport as defined by OPT-PROP (p. 200). See 13.2.28 for instructions.

Example 1 (number based):

```
* Call USRMED every time a particle is going to be transported in Pb Glass or
* in plexiglas (PMMA)
*...+...1...+...2...+...3...+...4...+...5...+...6...+...7...+...
MATERIAL 1. 0.0 8.3748E-5 3. 0.0 1. HYDROGEN
MATERIAL 6. 0.0 2.265 6. 0.0 0. CARBON
MATERIAL 8. 0.0 0.001429 8. 0.0 0. OXYGEN
MATERIAL 14. 0.0 2.33 14. 0.0 0. SILICON
MATERIAL 22. 0.0 4.54 11. 0.0 0. TITANIUM
MATERIAL 33. 0.0 5.73 12. 0.0 0. ARSENIC
MATERIAL 82. 0.0 11.35 17. 0.0 0. LEAD
MATERIAL 0. 0. 6.22 18. 0.0 0. LEADGLAS
COMPOUND -0.156453 8. -0.080866 14. -0.008092 11. LEADGLAS
COMPOUND -0.002651 12. -0.751938 17. 0.0 0. LEADGLAS
MATERIAL 0. 0. 1.19 15. 0.0 0. PMMA
COMPOUND -0.080538 3. -0.599848 6. -0.319614 8. PMMA
MAT-PROP 1.0 0.0 0.0 15. 18. 3. USERDIRE
```

The same example, name based:

```
*...+...1...+...2...+...3...+...4...+...5...+...6...+...7...+...
MATERIAL 1. 0.0 8.3748E-5 0.0 0.0 1. HYDROGEN
MATERIAL 6. 0.0 2.265 0.0 0.0 0. CARBON
MATERIAL 8. 0.0 0.001429 0.0 0.0 0. OXYGEN
```

|          |           |          |           |         |           |                   |
|----------|-----------|----------|-----------|---------|-----------|-------------------|
| MATERIAL | 14.       | 0.0      | 2.33      | 0.0     | 0.0       | 0. SILICON        |
| MATERIAL | 22.       | 0.0      | 4.54      | 0.0     | 0.0       | 0. TITANIUM       |
| MATERIAL | 33.       | 0.0      | 5.73      | 0.0     | 0.0       | 0. ARSENIC        |
| MATERIAL | 82.       | 0.0      | 11.35     | 0.0     | 0.0       | 0. LEAD           |
| MATERIAL | 0.        | 0.       | 6.22      | 0.0     | 0.0       | 0. LEADGLAS       |
| COMPOUND | -0.156453 | OXYGEN   | -0.080866 | SILICON | -0.008092 | TITANIUM LEADGLAS |
| COMPOUND | -0.002651 | ARSENIC  | -0.751938 | LEAD    | 0.0       | 0. LEADGLAS       |
| MATERIAL | 0.        | 0.       | 1.19      | 0.0     | 0.0       | 0. PMMA           |
| COMPOUND | -0.080538 | HYDROGEN | -0.599848 | CARBON  | -0.319614 | OXYGEN PMMA       |
| MAT-PROP | 1.0       | 0.0      | 0.0       | PMMA    | LEADGLAS  | 3. USERDIRE       |

Example 2:

```
* Lung tissue with ICRP composition and Sternheimer parameters
*...+....1....+....2....+....3....+....4....+....5....+....6....+....7....+....
MATERIAL 1. 0.0 8.3748E-5 3. 0.0 1. HYDROGEN
MATERIAL 6. 0.0 2.265 6. 0.0 0. CARBON
MATERIAL 7. 0.0 0.0011653 7. 0.0 0. NITROGEN
MATERIAL 8. 0.0 0.001429 8. 0.0 0. OXYGEN
MATERIAL 12. 0.0 1.74 9. 0.0 0. MAGNESIU
MATERIAL 11. 0.0 0.971 10. 0.0 0. SODIUM
MATERIAL 26. 0.0 7.874 11. 0.0 0. IRON
MATERIAL 16. 0.0 2.0 12. 0.0 0. SULFUR
MATERIAL 17. 0.0 2.9947E-3 13. 0.0 0. CHLORINE
MATERIAL 19. 0.0 0.862 14. 0.0 0. POTASSIU
MATERIAL 15. 0.0 2.2 16. 0.0 0. PHOSPHO
MATERIAL 30. 0.0 7.133 17. 0.0 0. ZINC
MATERIAL 20. 0.0 1.55 21. 0.0 0. CALCIUM
* Average density of lung is 0.3 g/cm3
MATERIAL 0.0 0.0 0.3 18. 0.0 0. LUNG
COMPOUND -0.101278 3. -0.10231 6. -0.02865 7. LUNG
COMPOUND -0.757072 8. -0.00184 10. -0.00073 9. LUNG
COMPOUND -0.0008 16. -0.00225 12. -0.00266 13. LUNG
COMPOUND -0.00194 14. -0.00009 21. -0.00037 11. LUNG
COMPOUND -0.00001 17. 0. 0. 0. 0. LUNG
* Local density of lung is 1.05 = 0.3*3.50 g/cm3. Average ionisation
* potential is 75.3 eV (At. Data Nucl. Data Tab. 30, 261 (1984))
MAT-PROP 0.0 3.50 75.3 18. 0. 0.
STERNHEI 3.4708 0.2261 2.8001 0.08588 3.5353 0. 18
```

The same example, name based:

```
*...+....1....+....2....+....3....+....4....+....5....+....6....+....7....+....
MATERIAL 1. 0.0 8.3748E-5 0.0 0.0 1. HYDROGEN
MATERIAL 6. 0.0 2.265 0.0 0.0 0. CARBON
MATERIAL 7. 0.0 0.0011653 0.0 0.0 0. NITROGEN
MATERIAL 8. 0.0 0.001429 0.0 0.0 0. OXYGEN
MATERIAL 12. 0.0 1.74 0.0 0.0 0. MAGNESIU
MATERIAL 11. 0.0 0.971 0.0 0.0 0. SODIUM
MATERIAL 26. 0.0 7.874 0.0 0.0 0. IRON
MATERIAL 16. 0.0 2.0 0.0 0.0 0. SULFUR
MATERIAL 17. 0.0 2.9947E-3 0.0 0.0 0. CHLORINE
MATERIAL 19. 0.0 0.862 0.0 0.0 0. POTASSIU
MATERIAL 15. 0.0 2.2 0.0 0.0 0. PHOSPHO
MATERIAL 30. 0.0 7.133 0.0 0.0 0. ZINC
MATERIAL 20. 0.0 1.55 0.0 0.0 0. CALCIUM
MATERIAL 0.0 0.0 0.3 0.0 0.0 0. LUNG
COMPOUND -0.101278 HYDROGEN -0.10231 CARBON -0.02865 NITROGEN LUNG
COMPOUND -0.757072 OXYGEN -0.00184 SODIUM -0.00073 MAGNESIU LUNG
COMPOUND -0.0008 PHOSPHO -0.00225 SULFUR -0.00266 CHLORINE LUNG
COMPOUND -0.00194 POTASSIU -0.00009 CALCIUM -0.00037 IRON LUNG
```



|          |          |        |        |         |        |         |
|----------|----------|--------|--------|---------|--------|---------|
| COMPOUND | -0.00001 | ZINC   | 0.     | 0.      | 0.     | 0. LUNG |
| MAT-PROP | 0.0      | 3.50   | 75.3   | LUNG    | 0.     | 0.      |
| STERNHEI | 3.4708   | 0.2261 | 2.8001 | 0.08588 | 3.5353 | 0. LUNG |

Example 3 (number based):

```
* Definition of air at non-standard pressure.
*...+....1....+....2....+....3....+....4....+....5....+....6....+....7....+...
MATERIAL 6. 0.0 2.265 6. 0.0 0. CARBON
MATERIAL 7. 0.0 0.0011653 7. 0.0 0. NITROGEN
MATERIAL 8. 0.0 0.001429 8. 0.0 0. OXYGEN
MATERIAL 18. 0.0 1.662E-3 20. 0.0 0. ARGON
* AIR defined as air with normal NTP density (0.001205)
MATERIAL 0.0 0.0 0.001205 10. 0.0 0. AIR
COMPOUND -0.000124 6. -0.755267 7. -0.231781 8. AIR
COMPOUND -0.012827 20. AIR
* AIR2 defined as air with a density 0.002410, double of that at NTP
MATERIAL 0.0 0.0 0.002410 11. 0.0 0. AIR2
COMPOUND -0.000124 6. -0.755267 7. -0.231781 8. AIR2
COMPOUND -0.012827 20. AIR2
* The pressure of AIR2 is 2 atm. Set also the ionisation potential = 85.7 eV
MAT-PROP 2.0 0.0 85.7 11.
STERNHEI 10.5961 1.7418 4.2759 0.10914 3.3994 0. 11
```

The same example, name based:

```
*...+....1....+....2....+....3....+....4....+....5....+....6....+....7....+...
MATERIAL 6. 0.0 2.265 0.0 0.0 0. CARBON
MATERIAL 7. 0.0 0.0011653 0.0 0.0 0. NITROGEN
MATERIAL 8. 0.0 0.001429 0.0 0.0 0. OXYGEN
MATERIAL 18. 0.0 1.662E-3 0.0 0.0 0. ARGON
MATERIAL 0.0 0.0 0.001205 0.0 0.0 0. AIR
COMPOUND -0.000124 CARBON -0.755267 NITROGEN -0.231781 OXYGEN AIR
COMPOUND -0.012827 ARGON AIR
MATERIAL 0.0 0.0 0.002410 0.0 0.0 0. AIR2
COMPOUND -0.000124 CARBON -0.755267 NITROGEN -0.231781 OXYGEN AIR2
COMPOUND -0.012827 ARGON AIR2
MAT-PROP 2.0 0.0 85.7 AIR2
STERNHEI 10.5961 1.7418 4.2759 0.10914 3.3994 0. AIR2
```

## 7.45 MCSTHRES

*Defines some of the accuracy requirements for Multiple Coulomb Scattering (MCS) of heavy charged particles (hadrons and muons).*

See also MULSOPT

- WHAT(1)  $\geq 0.0$ :** detailed multiple Coulomb scattering for primary charged hadrons and muons down to the minimum energy allowed by Molière's theory
- $< 0.0$ :** detailed multiple Coulomb scattering for primary charged hadrons and muons down to a kinetic energy equal to  $|\text{WHAT}(1)|$  (GeV)
- Default** = 1.0 if option DEFAULTS (p. 99) has been chosen with SDUM = CALORIMetry, HADROTherapy, ICARUS or PRECISION.  
 If SDUM = EET/TRANsmut, the default is = -0.01 (transport of primaries with multiple Coulomb scattering down to 10 MeV).  
 With any other SDUM value, or if DEFAULTS is missing, the default is = -0.02 (transport of primaries with multiple Coulomb scattering down to 20 MeV).
- WHAT(2)  $\geq 0.0$ :** detailed multiple Coulomb scattering for secondary charged hadrons and muons down to the minimum energy allowed by Molière's theory
- $< 0.0$ :** detailed multiple Coulomb scattering for secondary charged hadrons and muons down to a kinetic energy equal to  $|\text{WHAT}(2)|$  (GeV)
- Default** = 1.0 if DEFAULTS has been chosen with SDUM = CALORIMetry, HADROTherapy, ICARUS or PRECISION.  
 If SDUM = EET/TRANsmut, NEW-DEFAults or SHIELDING, the default is = -0.02 (transport of secondaries with multiple Coulomb scattering down to 20 MeV).  
 With any other SDUM value, or if DEFAULTS is missing, the default is = -1.0 (transport of secondaries with multiple Coulomb scattering down to 1 GeV).
- WHAT(3) – WHAT(6), SDUM:** not used

**Default** : (option MCSTHRES not given): the defaults depend on option DEFAULTS as explained above and in Note 6. See also Table 7.1 on p. 105.

### Notes

1. The MCSTHRES option is not used often, since option DEFAULTS ensures the MCS parameter setting most appropriate for a wide range of problems. In most cases, it is suggested to have multiple Coulomb scattering fully activated for both primary and secondary particles over the whole energy range. This corresponds to using  $\text{WHAT}(1) \geq 0.0$  and  $\text{WHAT}(2) \geq 0.0$  (or at least  $\text{WHAT}(2) < 0.0$  with an absolute value much smaller than beam energy).
2.  $\text{WHAT}(1) < 0.0$  with  $|\text{WHAT}(1)|$  not much smaller than primary energy should generally be avoided. The reason is twofold:
  - (a) tracking accuracy would be spoiled for no substantial gain in speed
  - (b) FLUKA tracking without MCS does not take into account the variation of nuclear interaction cross section with energy
3. However, there are some cases where it can be useful to set  $\text{WHAT}(1)$  and/or  $\text{WHAT}(2)$  to a negative number with absolute value *larger* than beam energy. In this case no MCS is performed but tracking and maximum energy loss per step are controlled anyway by the most sophisticated transport algorithm available (see FLUKAFIX, p. 141 and STEPSIZE, p. 256).  
 Complete suppression of multiple scattering can be useful in some particular cases, for instance when replacing a gas of extremely low density by a gas of the same composition but of much larger density in order to increase the frequency of inelastic interactions (of course, the results must then be scaled by the density ratio). In such cases, one should also select the biased density so that no re-interaction of secondaries can take place. An alternative way to switch off completely multiple Coulomb scattering of hadrons and muons is to use MULSOPT (p. 187) with  $\text{WHAT}(2) \geq 3.0$  (MULSOPT, however, can deal also with electrons and positrons, while MCSTHRES can't; on the other hand, MULSOPT does not allow to distinguish between primary and secondary particles ).

4. In order to get the most accurate treatment of Multiple Coulomb Scattering, a step optimisation and higher order corrections can be requested by option **MULSOPT** (but with an important increase in CPU time).
5. In pure electromagnetic or low-energy neutron problems, option **MCSTHRES** does not need to be given and has no effect.
6. Here are the MCS settings corresponding to available **DEFAULTS** options:

**CALORIMetry, HADROTherapy, ICARUS, PRECISION:** Multiple scattering threshold at minimum allowed energy both for primary and secondary charged particles

**EET/TRANsmutation:** MCS threshold = 10 MeV for primaries and 20 MeV for secondaries

**NEW-DEFAULTs** (or **DEFAULTS** missing), **SHIELDING:** 20 MeV threshold for both primaries and secondaries

Any other **SDUM** value: 20 MeV for primaries and 1 GeV for secondaries

Example (the comment lines shown are allowed input lines):

```
*...+...1....+...2....+...3....+...4....+...5....+...6....+...7....+...
BEAM 120.0 0.0 0.0 0.0 0.0 1.0 PION+
MCSTHRES 1.0 -0.01 0.0 0.0 0.0 0.0
*
* In this example, the primary beam consists of 120 GeV/c pi+
* mesons which are transported by simulating accurately multiple
* Coulomb scattering at all energies. For the secondary hadrons
* generated, MCS is performed instead only until they reach 10 MeV.
```

## 7.46 MGNFIELD

*Sets the tracking conditions for transport in magnetic fields and also may define an homogeneous magnetic field.*

See also ASSIGNMAT, STEPSIZE

**WHAT(1)** = largest angle in degrees that a charged particle is allowed to travel in a single step  
**Default** = 57.0 deg (but a maximum of 30.0 deg is recommended!)

**WHAT(2)** = upper limit to error of the boundary iteration in cm (minimum accuracy accepted in determining a boundary intersection). It also sets the minimum radius of curvature for stepping according to WHAT(1)  
**Default** = 0.05 cm.

**WHAT(3)** = minimum step length if the step is forced to be smaller because the angle is larger than WHAT(1).  
**Default** = 0.1 cm.

**WHAT(4) – WHAT(6):** =  $B_x$ ,  $B_y$ ,  $B_z$  components of magnetic field on the coordinate axes (in tesla).  
**Default** ( $B_x = B_y = B_z = 0.0$ ): a user-supplied subroutine **MAGFLD** (p. 405) is assumed to provide the actual values (see Notes 2 and 3 below)

**SDUM** = RUNGKUTT : the 4th order Runge-Kutta-Gill algorithm is used for dis-homogeneous magnetic fields in vacuum instead of the standard, arc-like, algorithm  
**Default** = no SDUM

**Default** (option MGNFIELD not given): the defaults indicated for WHAT(1–6) apply if a magnetic field exists in the current region because of an ASSIGNMAT command (p. 71).

### Notes

1. If  $B_x = B_y = B_z = 0.0$ , the user-written subroutine **MAGFLD** is called at each step to get the direction cosines and the module (in tesla) of the magnetic field as a function of region or of coordinates. A sample subroutine is provided with the FLUKA code; instructions on how to write user-supplied routines can be found in Chap. 13.
2. Note that the argument list of subroutine **MAGFLD** is (X,Y,Z,T,BTX,BTY,BTZ,B,NREG,IDISC), where BTX, BTY, BTZ are the *direction cosines* of the magnetic field at point X,Y,Z at time T (*not the components* of the field! The field magnitude is given by B). For this reason, it is imperative that **MAGFLD** return normalised values of BTX, BTY and BTZ such that the sum of their squares be = 1.0 in double precision.  
 Three zero values are not accepted: if the field is zero at the point concerned, you must return for instance 0.0, 0.0, 1.0 and B = 0.0.  
 On the contrary, note that  $B_x$ ,  $B_y$ ,  $B_z$  in the MGNFIELD option (p. 184), given by WHAT(4) ... WHAT(6) as described above, are the field components and not the cosines.
3. Magnetic field tracking is performed only in regions defined as magnetic field regions by command **ASSIGNMAT** (p. 71). It is strongly recommended to define as such only regions where a non-zero magnetic field effectively exists, due to the less efficient and accurate tracking algorithm used in magnetic fields.  
 To define a region as having a magnetic field and to return systematically B = 0.0 in that region via subroutine **MAGFLD**, is not allowed.
4. The maximum error on the boundary iteration, WHAT(2), must be compatible with the minimum linear dimension of any region.
5. It is recommended to activate also option **STEPSIZE** (p. 256) inside and close to regions where a magnetic field is present. That option can be used to set a minimum and a maximum step size (in cm) for every region.
6. In case of conflict, WHAT(3) overrides the step size requested by option **STEPSIZE**. Therefore, it is suggested to set it not larger than the latter. The purpose of this constraint is to avoid tracking in detail low-energy

particles along a helix of very small radius, by forcing several turns into a single step (all the energy will be deposited at the same point).

indexASSIGNMAt@ASSIGNMAt input command

Example (number based):

```
*...+....1....+....2....+....3....+....4....+....5....+....6....+....7....+...
ASSIGNMAT 2.0 15.0 30.0 5.0 1.0 0.0
* A magnetic field is present in vacuum regions 15, 20, 25 and 30.
MGNFIELD 20.0 0.2 0.10 0.0 0.0 0.0
STEPsize -0.05 0.0 20.0 25.0 0.0 0.0
STEPsize 0.3 0.0 15.0 0.0 0.0 0.0
* The maximum deviation angle due to magnetic field in any step is set
* = 20 degrees, and boundary crossings must be identified with an error
* not larger than 2 mm. If the max. angle constraint forces the step to
* be shorter than 10 cm, the step will be set = 10 cm in region 20, 25, 30,
* but will be set = 3 mm in region 15 (WHAT(1) of STEPsize overrides the
* general setting due to WHAT(3) of MGNFIELD). Whatever the size of the
* step, however, the accuracy of the boundary crossing position must be
* equal or better than 0.5 mm in regions 20 and 25 (probably contiguous,
* since the same accuracy must be set for regions on either side of a
* boundary). The value of the magnetic field will be provided at each
* step by the user routine MAGFLD.
```

The same example, name based:

```
*...+....1....+....2....+....3....+....4....+....5....+....6....+....7....+...
ASSIGNMAT VACUUM Reg15th Reg30th 5.0 1.0 0.0
MGNFIELD 20.0 0.2 0.10 0.0 0.0 0.0
STEPsize -0.05 0.0 Reg20th Reg25th 0.0 0.0
STEPsize 0.3 0.0 Reg15th 0.0 0.0 0.0
```

## 7.47 MULSOPT

*Sets the tracking conditions for multiple Coulomb scattering (MCS), for both hadrons/muons and  $e^+e^-$ . Can also be used to activate single scattering.*

See also EMFFIX, FLUKAFIX, MCSTHRES, STEPSIZE

For SDUM  $\neq$  GLOBAL, GLOBEMF, GLOBHAD:

**WHAT(1)** : controls the step optimisation for multiple Coulomb scattering (see Note 1) and the number of single scatterings on a material by material basis

$\leq -1.0$ : a possible previous request of optimisation is cancelled and the number of single scatterings in the materials indicated by WHAT(4)–WHAT(6) is reset to the default value (i.e., 0. or the global default possibly set previously by the MULSOPT option with SDUM = GLOBAL/GLOBHAD/GLOBEMF)

= 0.0: ignored

=  $i_0 + i_1 \times 10 + i_2 \times 100000$ , with  $0 \leq i_0 \leq 1$ ,  $0 \leq i_1 \leq 10000$ ,  $0 \leq i_2 \leq 10000$ :

$i_0 \geq 1$  : the optimisation is activated

$i_1 - 1$  = number of single scattering steps for hadrons and muons in the materials indicated by WHAT(4)–WHAT(6)

$i_1 = 0$  : ignored

$i_2 - 1$  = number of single scattering steps for electrons and positrons in the materials indicated by WHAT(4)–WHAT(6)

$i_2 = 0$  : ignored

**Default** = -1.0 (no multiple scattering optimisation and no single scattering)

|**WHAT(2)**| = 1.0: spin-relativistic corrections are activated for charged hadrons and muons at the 1<sup>st</sup> Born approximation level

|**WHAT(2)**| = 2.0: spin-relativistic corrections are activated for hadrons and muons at the 2<sup>nd</sup> Born approximation level

**WHAT(2)** < 0.0: nuclear finite size effects (form factors) are activated (see Note 2).

= -3.0: nuclear finite size effects are considered but not the spin-relativistic effects

$\geq 3.0$ : multiple scattering for hadrons and muons is completely suppressed (see Note 3).

**Default** = 0.0 (no corrections)

|**WHAT(3)**| = 1.0: spin-relativistic corrections activated for  $e^\pm$  in the 1<sup>st</sup> Born approximation

|**WHAT(3)**| = 2.0: spin-relativistic corrections activated for  $e^\pm$  in the 2<sup>nd</sup> Born approximation

**WHAT(3)** < 0.0: nuclear finite size effects are activated

$\geq 3.0$ : multiple scattering for  $e^+$  and  $e^-$  is completely suppressed

**Default** = 0.0 (no corrections)

**WHAT(4)** = lower bound of the indices of the materials, or corresponding name, in which the corrections are activated

(“From material WHAT(4)...”)

**Default** = 3.0

**WHAT(5)** = upper bound of the indices of the materials, or corresponding name, in which the corrections are activated

(“...to material WHAT(5)...”)

**Default** = WHAT(4)

**WHAT(6)** = step length in assigning indices.  
 (“...in steps of *WHAT(6)*”)

**Default** = 1.0

**SDUM** = FANO-ON : Fano correction for inelastic interactions of charged hadrons and muons on atomic electrons [67] is switched on

= FANO-OFF : Fano correction for inelastic interactions of charged hadrons and muons on atomic electrons is switched off

= MLSH-ON : Original Molière screening angle on for hadrons and muons

= MLSH-OFF : Molière screening angle for hadrons and muons as modified by Berger & Seltzer for  $e^+e^-$  (not recommended)

**Default** : Fano correction on, original Molière screening angle for hadrons on

**Default** (option MULSOPT not given): no MCS optimisation

For **SDUM** = GLOBAL, GLOBEMF, GLOBHAD:

(GLOBEMF restricts the input value to  $e^+e^-$ , GLOBHAD to charged hadrons and muons)

**WHAT(1)** : controls the minimum MCS step size used by the boundary approach algorithm for  $e^+e^-$  and charged heavy particles

$\geq 0.0$  and  $< 0.2$ : ignored

$\geq 0.2$ : the minimum step size is set equal to the size corresponding to  $B = 5$  in Molière theory, multiplied by **WHAT(1)**

$< 0.0$ : the minimum step size is reset to default

**Default** = 1.0 (maximum accuracy)

**WHAT(2)** : index of step stretching factor tabulation to be used by the electron/positron transport algorithm when approaching a boundary.

**Only for experts! Not for the normal user**

The values of the index implemented for the moment are 1,2,3,4.

Values 11,12,13,14 cause the sensing algorithm to multiply the range/MCS step rather than the current step.

Values 101,111,102,112,103,113,104,114 have the additional effect of making the algorithm resample as unphysical any step cut at a boundary and “reflected” from the boundary.

= 0.0: ignored

$< 0.0$ : the tabulation index is reset to default

**Default** = 1.0 (maximum accuracy)

**WHAT(3)** : controls the optimal step to be used by the optimisation option (and to some extent by the hadron/muon boundary approach algorithm).

**Only for experts! Not for the normal user**

$\geq 0.0$  and  $< 0.2$ : ignored

$\geq 0.2$ : the minimum step size is set equal to the size corresponding to  $B = 5$  in Molière theory [31,142–144], multiplied by **WHAT(3)**

$< 0.0$ : the minimum step is reset to its default value

**Default** : minimum step size equal to that corresponding to  $B = 5$ , multiplied by 20.0

**WHAT(4)**  $> 0.0$ : single scattering option activated at boundaries or for too short steps

$< 0.0$ : resets to default

= 0.0: ignored



**Default** : single scattering is not activated

**WHAT(5)** (meaningful only if single scattering is activated at boundaries and when the step is too short: see **WHAT(4)** above)

> 0.0: single scattering option activated for energies too small for Molière theory to apply

< 0.0: single scattering is not activated

= 0.0: ignored

**Default** : single scattering is not activated

**WHAT(6)** (meaningful only if single scattering is activated at boundaries and when step is too short: see **WHAT(4)** above)

> 0.0: number of single scatterings to be performed when crossing a boundary. To replace multiple scattering with single scattering everywhere, see Note 5.

= 0.0: ignored

< 0.0: resets the default

**Default** = 1.0

### Notes

1. When optimisation is requested, the program always makes the minimum step for which the Molière theory of multiple scattering is applicable. Optimisation via **MULSOPT** is available only for charged hadrons and muons. For electrons and positrons, option **EMFFIX** is recommended (p. 126).
2. The correction for the nuclear finite size has been implemented using simple Thomas-Fermi form factors according to Tsai [207]. The user can provide more sophisticated values by supplying a function **FORMFU** which must return the square of the nuclear form factor. See 13.2.7.
3. Complete suppression of multiple scattering can be useful in some particular cases, for instance when replacing a gas of extremely low density by a gas of the same composition but of much larger density in order to increase the frequency of inelastic interactions or bremsstrahlung reactions (of course, the results must then be scaled by the density ratio). In such cases, one should also select the biased density so that no re-interaction of secondaries can take place.
4. Runs in which the nuclear form factor is taken into account and/or the 2<sup>nd</sup> Born approximation is requested are very CPU-time consuming at low energy (but not at high energy).
5. Setting **WHAT(6)** > 1000.0 with **SDUM** = **GLOBAL**, **GLOBHAD** or **GLOBEMF**, replaces systematically multiple scattering with single scattering everywhere. This choice is generally extremely demanding in CPU time, except for particles of very low energy (a few keV), which have a very short history anyway. In such cases, the single scattering option is even recommended [78].

Example 1 (number based):

```
* Activate spin-relativistic corrections and nuclear finite size effects
* for heavy charged particles in the first Born approximation.
* Activate spin-relativistic corrections but not nuclear size effects
* for electrons and positrons in materials 5, 10 and 15
*...+...1...+...2...+...3...+...4...+...5...+...6...+...7...+...
MULSOPT 1.0 -1.0 2.0 5.0 15.0 5.0
```

The same example, name based:

```
*...+...1...+...2...+...3...+...4...+...5...+...6...+...7...+...
MULSOPT 1.0 -1.0 2.0 BERYLLIU GOLD 5.0
```

Example 2:

```
* Maximum accuracy requested for the electron step size used in the boundary
* approach and in the optimisation algorithm. Single scattering activated for
* electrons at boundary crossing and when the step is too short for Moliere
```

```

* (but not when the energy is too low for Moliere). Boundaries will be
* crossed with 2 single scatterings.
*...+....1....+....2....+....3....+....4....+....5....+....6....+....7....+...
MULSOPT 1.0 1.0 1.0 1.0 0.0 2. GLOBEMF

```

Example 3:

```

* Single scattering activated everywhere for all charged particles
*...+....1....+....2....+....3....+....4....+....5....+....6....+....7....+...
MULSOPT 0.0 0.0 0.0 1.0 1.0 99999999.GLOBAL

```

## 7.48 MUPHOTON

*Controls muon photonuclear interactions*

See also PAIRBREM, PHOTONUC

- WHAT(1)** : flag to switch on muon nuclear interactions:  
 = -1.0: no muon photonuclear interaction  
 = 0.0: ignored  
 = 1.0: full simulation of muon nuclear interactions and production of secondary hadrons  
 = 2.0: muon nuclear interactions are simulated but no secondary hadron is produced; the energy lost by the muon is deposited at the point of interaction  
**Default** = 1.0 if no DEFAULTS card is present, or if it is present with SDUM = CALORIMetry, NEW-DEFAULTs, ICARUS or PRECISION.  
 = -1.0 otherwise
- WHAT(2)** : reserved for code development
- WHAT(3)** : reserved for code development
- WHAT(4)** = lower bound of the indices of materials, or corresponding name, in which muon nuclear interactions must be simulated  
 (“From material WHAT(4)...”)  
**Default** = 3.0
- WHAT(5)** = upper bound of the indices of materials, or corresponding name, in which muon nuclear interactions must be simulated  
 (“...to material WHAT(5)...”)  
**Default** = WHAT(4)
- WHAT(6)** = step length in assigning indices  
 (“...in steps of WHAT(6)”)  
**Default** = 1.0
- SDUM** : not used

### Notes

1. Other high-energy interactions of muons with nuclei (pair production, bremsstrahlung) are controlled by option PAIRBREM (p. 206), which applies also to charged hadrons.
2. Use of WHAT(1) = 2.0 (interaction without transport of the secondaries) gives the correct muon straggling but simulates only in an approximate way the energy deposition distribution. A similar approach is found in A. Van Ginneken’s codes CASIM and MUSIM [209, 210].

Example:

```
* Explicit pair production and bremsstrahlung requested for heavy charged
* particles in materials 12 and 13, provided the energy of the secondary
* electrons and positrons is > 500 keV. No threshold is requested for photon
* production. For muons, explicit nuclear interactions are also requested.
*...+....1....+....2....+....3....+....4....+....5....+....6....+....7....+...
PAIRBREM 3.0 0.0 0.0005 12.0 13.0
MUPHOTON 1.0 0.0 0.0 12.0 13.0
```

The same example, name based:

| *...+...1...+...2...+...3...+...4...+...5...+...6...+...7...+... |     |     |        |        |        |
|------------------------------------------------------------------|-----|-----|--------|--------|--------|
| PAIRBREM                                                         | 3.0 | 0.0 | 0.0005 | COPPER | SILVER |
| MUPHOTON                                                         | 1.0 | 0.0 | 0.0    | COPPER | SILVER |

## **7.49 MYRQMD**

|                                                            |
|------------------------------------------------------------|
| <i>Not yet implemented. Prepared for new QMD generator</i> |
|------------------------------------------------------------|

## 7.50 OPEN

*Defines input/output files to be connected at run-time.*

**WHAT(1)** > 0.0: logical unit number of a *formatted* file to be opened  
 < 0.0: logical unit number of an *unformatted* file to be opened  
**Default** : no default (WHAT(1) must not be = 0.0)

**WHAT(2)– WHAT(6)**: not used

**SDUM** = NEW : the file is opened with status NEW  
 = OLD : the file is opened with status OLD  
 = UNKNOWN: the file is opened with status UNKNOWN  
 = SCRATCH : the file is opened with status SCRATCH  
**Default** = OLD if |WHAT(1)| = 9, 12, 13, 14, otherwise = NEW  
 Unless SDUM = SCRATCH, the name of the file to be opened must be given in the card which immediately follows.

**Default** (option OPEN not given): no file is opened at run time. On UNIX and Linux, the `rfluka` script provided with the FLUKA code creates the necessary symbolic links.

### Notes

1. The input/output files used by FLUKA are of several kinds:

- Standard input (logical unit 5) and standard output (logical unit 11) must be redirected via < and > (on UNIX and Linux), or pre-connected via FILEDEF, ASSIGN, etc. on other systems.
- cross section unformatted data files (logical unit numbers 9, 13 and 14) can be opened with the OPEN option (SDUM = OLD or READONLY), or can be pre-connected (on most UNIX systems, pre-connection is obtained by means of symbolic links). If OPEN is used, the full file name must be given in the card which follows.
- The same is true for the initial seeds file for the random number generator, if used (logical unit number defined by card RANDOMIZE). However, while WHAT(1) must be negative for unformatted data files, it must be positive for the seeds data.
- Scratch files (unit 8 for EMF auxiliary output and unit 16 for Combinatorial Geometry working space, see p. 340) can also be OPENed (with SDUM = SCRATCH) or (not on UNIX) pre-connected. No file name card must be given for scratch files.
- The “next seeds” file from the random number generator (logical unit number 2, see p. 340) can be opened by any of the three ways described above (i.e., by OPEN, by pre-connection or automatically) on any of the supported systems.
- Error message file (logical unit number 15, p. 340) and estimator output files (created by scoring options such as USBIN, USBDX, DETECT etc., p. 341):
  - On UNIX systems, they can either be opened by the user (with option OPEN, SDUM = NEW or UNKNOWN and file name given on the next card) or automatically by the program with a default name of the form `fort.xxx` or `ftn.xxx`, where `xxx` is the logical unit number.
- Files created by user-written code (Chap. 13): all three possibilities are available. Of course, a Fortran statement OPEN can also be used in this case.

2. It is possible to pre-connect some of the files and to OPEN others.

Examples:

```
*...+....1....+....2....+....3....+....4....+....5....+....6....+....7....+...
* opening the file with the random number seeds for the next run
OPEN 2. NEW
newseed.random
* the working space for Combinatorial Geometry
OPEN 16. SCRATCH
```

## 7.51 OPT-PROD

*Requests and controls production of Cherenkov, Transition and Scintillation Radiation in specified materials.*

See also OPT-PROP, Chap. 12, and examples in 12.2

For SDUM = CERE-OFF: switches off Cherenkov production

**WHAT(1)** – **WHAT(3)**: not used

**WHAT(4)** – **WHAT(6)**: assignment to materials, see below

**SDUM** = CERE-OFF

For SDUM = TRD-OFF: switches off Transition Radiation production

**WHAT(1)** – **WHAT(3)**: not used

**WHAT(4)** – **WHAT(6)**: assignment to materials, see below

**SDUM** = TRD-OFF

For SDUM = SCIN-OFF: switches off Scintillation light production

**WHAT(1)** – **WHAT(3)**: not used

**WHAT(4)** – **WHAT(6)**: assignment to materials, see below

**SDUM** = SCIN-OFF

For SDUM = CERENKOV: switches on Cherenkov production and defines photon energy range

**WHAT(1)** = minimum Cherenkov photon emission energy in GeV  
**Default** =  $2.07 \times 10^{-9}$  (2.07 eV, corresponding to 600 nm)

**WHAT(2)** = maximum Cherenkov photon emission energy in GeV  
**Default** =  $4.96 \times 10^{-9}$  (4.96 eV, corresponding to 250 nm)

**WHAT(3)** : not used

**WHAT(4)** – **WHAT(6)**: assignment to materials, see below

**SDUM** = CERENKOV

For SDUM = CEREN-WV: switches on Cherenkov production and defines photon wavelength range

**WHAT(1)** = minimum Cherenkov photon emission wavelength in cm  
**Default** =  $2.50 \times 10^{-5}$  (250 nm, or  $1.2 \times 10^6$  GHz)

**WHAT(2)** = maximum Cherenkov photon emission wavelength in cm



**Default** =  $6.00 \times 10^{-5}$  (600 nm, or  $5 \times 10^5$  GHz)

**WHAT(3)** : not used

**WHAT(4)** – **WHAT(6)**: assignment to materials, see below

**SDUM** = CEREN-WV

For **SDUM** = CEREN-OM: switches on Cherenkov production and defines photon angular frequency range

**WHAT(1)** = minimum Cherenkov photon angular frequency  $\omega = 2\pi\nu$  in rad/s ( $\nu$  = frequency) in rad/s

**Default** =  $3.14 \times 10^{15}$  rad/s (corresponding to 600 nm)

**WHAT(2)** = maximum Cherenkov photon emission angular frequency  $\omega = 2\pi\nu$  in rad/s

**Default** =  $7.53 \times 10^{15}$  rad/s (corresponding to 250 nm)

**WHAT(3)** : not used

**WHAT(4)** – **WHAT(6)**: assignment to materials, see below

**SDUM** = CEREN-OM

For **SDUM** = TR-RADIA: switches on Transition Radiation production and defines its energy range **not yet implemented !!!**

**WHAT(1)** = minimum TRD photon emission energy

**WHAT(2)** = maximum TRD photon emission energy

**WHAT(3)** : not used

**WHAT(4)** – **WHAT(6)**: assignment to materials, see below

**SDUM** = TR-RADIA

For **SDUM** = SCINTILL: switches on Scintillation Light production and defines photon energy

**WHAT(1)** =  $i_{th}$  scintillation photon emission energy in GeV ( $i_{max}=3$ , see Note 4)

**WHAT(2)**  $> 0$ : fraction of energy loss going into  $i_{th}$  scintillation photon emission  
 $\leq -100$ : forces to use a user routine (see SPHSPC, USFSCI)  
 $\geq -99.0$  and  $\leq 0.0$ : ignored

**WHAT(3)** : time constant of scintillation light in seconds

**WHAT(4)** – **WHAT(6)**: assignment to materials, see below

**SDUM** = SCINTILL

For SDUM = SCINT-WV: switches on Scintillation Light production and defines photon wavelength

**WHAT(1)** =  $i_{th}$  scintillation photon emission wavelength in cm ( $i_{max}=3$ , see Note 4)

**Default** =  $2.50 \times 10^{-5}$  (250 nm, or  $1.2 \times 10^6$  GHz)

**WHAT(2)** > 0: fraction of energy loss going into  $i_{th}$  scintillation photon emission

$\leq -100$ : forces to use a user routine (see SPHSPC, USFSCI)

$\geq -99.0$  and  $\leq 0.0$ : ignored

**WHAT(3)** : time constant of scintillation light in seconds

**WHAT(4)** – **WHAT(6)**: assignment to materials, see below

**SDUM** = SCINT-WV

For SDUM = SCINT-OM: switches on Scintillation Light production and defines photon angular frequency range

**WHAT(1)** =  $i_{th}$  scintillation photon emission angular frequency  $\omega = 2\pi\nu$  in rad/s,  $\nu$  = frequency.  
( $i_{max}=3$ , see Note 4)

**Default** =  $3.14 \times 10^{15}$  rad/s (corresponding to 600 nm)

**WHAT(2)** = fraction of energy loss going into  $i_{th}$  scintillation photon emission

$\leq -100$ : forces to use a user routine (see SPHSPC, USFSCI)

$\geq -99.0$  and  $\leq 0.0$ : ignored

**WHAT(3)** : time constant of scintillation light in seconds

**WHAT(4)** – **WHAT(6)**: assignment to materials, see below

**SDUM** = SCINT-OM

For all previous SDUMs:

**WHAT(4)** = lower bound of the indices of materials in which the indicated Cherenkov, Scintillation or TRD photon emission range is defined  
(“From material **WHAT(4)**...”)

**Default** = 3.0

**WHAT(5)** = upper bound of the indices of materials in which the indicated Cherenkov, Scintillation or TRD photon emission range is defined  
(“...to material **WHAT(5)**...”)

**Default** = **WHAT(4)**

**WHAT(6)** = step length in assigning indices  
(“...in steps of **WHAT(6)**”)

**Default** = 1.0

**Default** : (option OPT-PROD not given): no Cherenkov, scintillation or TRD photon production

### Notes

1. Optical photons such as those produced by Cherenkov effect are distinguished by their FLUKA name (OPTIPHOT) and by their FLUKA id-number (-1), as shown in 5.1.
2. To transport optical photons, it is necessary to define the optical properties of the relevant materials by means of option OPT-PROP (p. 200). Users can also write their own routines USRMED (p. 422), which is called at every step and at boundary crossings when activated with MAT-PROP (p. 177), and FRGHNS (p. 403), which defines surface roughness.
3. The energy/wavelength/frequency range as defined by OPT-PROD for Cherenkov photon production is not necessarily the same as that defined for transport by means of OPT-PROP. The default values, however, are the same.
4. In case of scintillation light, only monochromatic photons are considered for the moment, with a maximum of  $i = 3$  different lines. The lines can be defined repeating  $i$  times the OPT-PROD card with SDUM = SCINTILL. The energy lost by ionizing particles is partially spent to produce optical photons, according to the fraction entered in what(2). The sum of what(2) for all OPT-PROD cards in a given material must be  $\leq 1$  (usually much less).

Example:

```
* Request production of Cherenkov photons with energies between 2 and 3 eV in
* materials 16, 17, 19 and 20, with wavelengths between 300 and 600 nm in
* materials 18, 20 and 22, and with frequencies between 0.5 and 1 million GHz
* in material 21
*...+...1...+...2...+...3...+...4...+...5...+...6...+...7...+...
OPT-PROD 2.E-9 3.E-9 0.0 16.0 17.0 0. CERENKOV
OPT-PROD 2.E-9 3.E-9 0.0 19.0 20.0 0. CERENKOV
OPT-PROD 3.E-5 6.E-5 0.0 18.0 22.0 2. CEREN-WV
OPT-PROD 3.14E15 6.28E15 0.0 21.0 0.0 0. CEREN-OM
* Optical photon transport requested between 300 and 500 nm for all materials
* with number between 16 and 21
OPT-PROP 3.E-5 5.E-5 6.E-5 16.0 22.0 0. WV-LIMIT
* User routine USRMED called when an optical photon is going to be transported
* in materials 17 and 21
MAT-PROP 1.0 0.0 0.0 17. 21. 4. USERDIRE
```

A more detailed example including scintillation light is reported in section 12.2.

## 7.52 OPT-PROP

*Defines optical properties of specified materials.*

See also OPT-PROD, Chap. 12, and examples in 12.2

For SDUM = WV-LIMIT: defines wavelength range for optical photon transport

**WHAT(1)** > 0.0: minimum wavelength (in cm) for optical photon transport  
 = 0.0: ignored  
 < 0.0: resets to default  
**Default** =  $2.5 \times 10^{-5}$  (250 nm)

**WHAT(2)** > 0.0: central wavelength (in cm) for optical photon transport  
 = 0.0: ignored  
 < 0.0: resets to default  
**Default** =  $5.89 \times 10^{-5}$  (589 nm, Na D line)

**WHAT(3)** > 0.0: maximum wavelength (in cm) for optical photon transport  
 = 0.0: ignored  
 < 0.0: resets to default  
**Default** =  $6.0 \times 10^{-5}$  (600 nm)

**WHAT(4)** – **WHAT(6)**: assignment to materials, see below

SDUM = WV-LIMIT

For SDUM = OM-LIMIT: defines angular frequency range for optical photon transport

**WHAT(1)** > 0.0: minimum angular frequency for optical photon transport  $\omega = 2\pi\nu$  in rad/s  
 ( $\nu$  = frequency)  
 = 0.0: ignored  
 < 0.0: resets to default  
**Default** =  $3.14 \times 10^{15}$  rad/s (corresponding to 600 nm)

**WHAT(2)** > 0.0: central angular frequency for optical photon transport  $\omega = 2\pi\nu$  in rad/s  
 = 0.0: ignored  
 < 0.0: resets to default  
**Default** =  $3.20 \times 10^{15}$  rad/s (corresponding to 589 nm, Na D line)

**WHAT(3)** > 0.0: maximum angular frequency for optical photon transport  $\omega = 2\pi\nu$  in rad/s  
 = 0.0: ignored  
 < 0.0: resets to default  
**Default** =  $7.53 \times 10^{15}$  rad/s (corresponding to 250 nm)

**WHAT(4)** – **WHAT(6)**: assignment to materials, see below

SDUM = OM-LIMIT

For SDUM = RESET: all material optical properties are zeroed

**WHAT(1)** – **WHAT(3)**: no meaning

**WHAT(4)** – **WHAT(6)**: assignment to materials, see below

**SDUM** = RESET

For **SDUM** = METAL: flag the material as a metal

**WHAT(1)** = 1<sup>st</sup> optical property (**not used at the moment**)

**WHAT(2)** = 2<sup>nd</sup> optical property (**not used at the moment**)

**WHAT(3)** = 3<sup>rd</sup> optical property:  $(1 - r)$ , where  $r$  is the reflectivity index at the central wavelength (or at the central angular frequency, depending on which one of the two quantities has been defined). See also Note 2

**Default** = 0.0

**WHAT(4)** – **WHAT(6)**: assignment to materials, see below

**SDUM** = METAL

For **SDUM** = *blank*:

**WHAT(1)** = 1<sup>st</sup> optical property: refraction index  $n_{refr}$  at the central wavelength (or at the central angular frequency, depending on which one of the two quantities has been defined)

< -99: forces to use user routine RFRNDX (see Note 1)

**Default** = 1.0

**WHAT(2)** = 2<sup>nd</sup> optical property: absorption coefficient  $\mu_{abs}$  (in  $\text{cm}^{-1}$ ) at the central wavelength (or at the central angular frequency, depending on which one of the two quantities has been defined)

< -99: forces to use a user routine ABSCFF (see Note 1)

**Default** = 0.0

**WHAT(3)** = 3<sup>rd</sup> optical property: diffusion coefficient  $\mu_{diff}$  (in  $\text{cm}^{-1}$ ) at the central wavelength (or at the central angular frequency, depending on which one of the two quantities has been defined)

< -99: forces to use a user routine DFFCFF (see Note 1)

**Default** = 0.0

**WHAT(4)** – **WHAT(6)**: assignment to materials, see below

**SDUM** = *blank*

For **SDUM** containing “&1” (resp. “&2”) (resp. “&3”):

**WHAT(1)** = 4<sup>th</sup> (resp. 7<sup>th</sup>) (resp. 10<sup>th</sup>) optical property of the material (derivatives of the refraction index, see Note 2)

**Default** = 0.0

**WHAT(2)** = 5<sup>th</sup> (resp. 8<sup>th</sup>) (resp. 11<sup>th</sup>) optical property of the material (derivatives of the absorption coefficient, see Note 2)

**Default** = 0.0

**WHAT(3)** = 6<sup>th</sup> (resp. 9<sup>th</sup>) (resp. 12<sup>th</sup>) optical property of the material (derivatives of the diffusion coefficient, see Note 2)

**WHAT(4)** – **WHAT(6)**: assignment to materials, see below

**SDUM** = &1, &2 or &3 in any position in column 71 to 78 (or in the last field if free format is used)

For all previous SDUMs:

**WHAT(4)** = lower bound of the indices of materials to which the indicated optical properties refer  
 (“*From material WHAT(4)...*”)

**Default** = 3.0

**WHAT(5)** = upper bound of the indices of materials to which the indicated optical properties refer  
 (“*...to material WHAT(5)...*”)

**Default** = WHAT(4)

**WHAT(6)** = step length in assigning indices  
 (“*...in steps of WHAT(6)*”)

**Default** = 1.0

For SDUM = SENSITIV: sets up the optical photon detection sensitivity parameters

(See also SDUM = WV-SENSI, SDUM = OM-SENSI, Note 3 and the examples in 12.2)

**WHAT(1)** = 0<sup>th</sup> optical photon sensitivity parameter

<-99: forces to use user routine QUEFFC (see Note 1)

**WHAT(2)** = 1<sup>st</sup> optical photon sensitivity parameter

**WHAT(3)** = 2<sup>nd</sup> optical photon sensitivity parameter

**WHAT(4)** = 3<sup>rd</sup> optical photon sensitivity parameter

**WHAT(5)** = maximum optical photon sensitivity over the allowed range (must be consistent with the previous values). It can be overestimated.

**Default** = 1.0

**WHAT(6)** = not used

**SDUM** = SENSITIV

For SDUM = WV-SENSI: sets up the wavelength of the optical photon sensitivity

(See also SDUM = SENSITIV, SDUM = OM-SENSI and Note 3.)

**WHAT(1)** > 0.0: minimum wavelength (in cm) for optical photon sensitivity

= 0.0: ignored

< 0.0: resets to default

**Default** =  $2.5 \times 10^{-5}$  (250 nm)

**WHAT(2)** > 0.0: central wavelength (in cm) for optical photon sensitivity

= 0.0: ignored

< 0.0: resets to default

**Default** =  $5.89 \times 10^{-5}$  (589 nm, Na D line)

**WHAT(3)** > 0.0: maximum wavelength (in cm) for optical photon sensitivity

= 0.0: ignored

< 0.0: resets to default

**Default** =  $6.0 \times 10^{-5}$  (600 nm)

**WHAT(4)** – **WHAT(6)**: not used

**SDUM** = WV-SENSI

For **SDUM** = OM-SENSI: sets up the angular frequency of the optical photon sensitivity

(See also **SDUM** = SENSITIV, **SDUM** = WV-SENSI and Note 3.)

**WHAT(1)** > 0.0: minimum angular frequency for optical photon sensitivity  $\omega = 2\pi\nu$  in rad/s  
( $\nu$  = frequency)

= 0.0: ignored

< 0.0: resets to default

**Default** =  $3.14 \times 10^{15}$  rad/s (corresponding to 600 nm)

**WHAT(2)** > 0.0: central angular frequency for optical photon sensitivity  $\omega = 2\pi\nu$  in rad/s

= 0.0: ignored

< 0.0: resets to default

**Default** =  $3.20 \times 10^{15}$  rad/s (corresponding to 589 nm, Na D line)

**WHAT(3)** > 0.0: maximum angular frequency for optical photon sensitivity  $\omega = 2\pi\nu$  in rad/s

**Default** =  $7.53 \times 10^{15}$  rad/s (corresponding to 250 nm)

**WHAT(4)** – **WHAT(6)**: not used

**SDUM** = OM-SENSI

For **SDUM** = SPEC-BDX: flags special boundary crossings for optical photons

At the selected boundary crossings special user-defined properties are defined by means of the user routine OPHBDX (see Note 1).

A maximum of 40 boundaries can be flagged by issuing option OPT-PROP with **SDUM** = SPEC-BDX as many times as needed.

**WHAT(1)**  $\geq$  1.0: special boundary treatment activated for the  $n_{th}+1$  boundary

= 0.0: ignored

$\leq$  -1.0: special boundary treatment deactivated for the  $n_{th}+1$  boundary

**WHAT(2)** = one of the two regions defining the  $n_{th}+1$  boundary

**WHAT(3)** = the other region defining the  $n_{th}+1$  boundary

**WHAT(4)**  $\geq$  1.0: special boundary treatment activated for the  $n_{th}+2$  boundary

= 0.0: ignored

$\leq -1.0$ : special boundary treatment deactivated for the  $n_{th}+2$  boundary

**WHAT(5)** = one of the two regions defining the  $n_{th}+2$  boundary

**WHAT(6)** = the other region defining the  $n_{th}+2$  boundary

**SDUM** = SPEC-BDX

**Default** : (option OPT-PROP not given): no optical photon transport

### Notes

- The optional user routines concerning optical photons are:
  - RFRNDX**: to specify a refraction index as a function of wavelength, frequency or energy. Activated by setting **WHAT(1)** < -99 when **SDUM** = *blank*.
  - ABSCFF**: to specify an absorption coefficient as a function of wavelength, frequency or energy. This is activated by setting **WHAT(2)** < -99 when **SDUM** = *blank*.
  - DFFCFF**: to specify a diffusion coefficient as a function of wavelength, frequency or energy. Activated by setting **WHAT(3)** < -99 when **SDUM** = *blank*.
  - RFLCTV**: to specify the reflectivity of a material. This can be activated with **SDUM** = **METAL** and **WHAT(3)** < -99
  - OPHBDX**: to set optical properties of a boundary surface. The call is activated with **SDUM** = **SPEC-BDX**
  - FRGHNS**: to set a possible degree of surface roughness, in order to have both diffusive and specular reflectivity from a given material surface
  - QUEFFC**: to introduce Quantum Efficiency. This is activated by setting the 0<sup>th</sup> photon sensitivity parameter to a value < -99 with **SDUM** = **SENSITIV**.
- The 9 material properties input by the user with **SDUM** = &1, &2 and &3 are derivatives of order 1 to 3 of the three basic quantities which are input with **SDUM** = *blank* or **SDUM** = **METAL**. The three basic quantities and their derivatives are used to perform three series expansions centred on the selected central wavelength (if **SDUM** = **WV-LIMIT** has been used for the material concerned) or on the selected central angular frequency (if **SDUM** = **OM-LIMIT** has been used). The variable  $x$  used in the expansion is adimensional:

$$x = \frac{\lambda - \lambda_{central}}{\lambda_{central}} \quad \text{or} \quad x = \frac{\omega - \omega_{central}}{\omega_{central}}$$

The three basic quantities are:

If **SDUM** = *blank*:

- refraction index  $n_{refr}$
- absorption coefficient  $\mu_{abs}$
- diffusion coefficient  $\mu_{diff}$

If **SDUM** = **METAL**:

- (not implemented yet)
- (not implemented yet)
- $(1 - r)$  ( $r$  = reflectivity index)

The 4<sup>th</sup>, 5<sup>th</sup>, 6<sup>th</sup> material properties are:  $\frac{dn_{refr}}{dx}$ ,  $\frac{d\mu_{abs}}{dx}$ ,  $\frac{d\mu_{diff}}{dx}$

the 7<sup>th</sup>, 8<sup>th</sup>, 9<sup>th</sup> material properties are:  $\frac{d^2n_{refr}}{dx^2}$ ,  $\frac{d^2\mu_{abs}}{dx^2}$ ,  $\frac{d^2\mu_{diff}}{dx^2}$

the 10<sup>th</sup>, 11<sup>th</sup>, 12<sup>th</sup> material properties are:  $\frac{d^3n_{refr}}{dx^3}$ ,  $\frac{d^3\mu_{abs}}{dx^3}$ ,  $\frac{d^3\mu_{diff}}{dx^3}$

- SDUM** = **SENSITIV** can be used to set the quantum efficiency as a function of photon energy *overall* through the problem and it is not material/region dependent. The reason is that it is applied “a priori” at photon generation time. If a quantum efficiency curve is to be introduced *at detection*, then a weighting user routine should be used, such as **FLUSCW** or **COMSCW**. It is advantageous to reduce computer time avoiding to generate and transport a photon which would have a significant probability to remain undetected.

The optical photon sensitivity parameters are:  $\epsilon(0)$ ,  $\frac{d\epsilon}{dx}$ ,  $\frac{d^2\epsilon}{dx^2}$ ,  $\frac{d^3\epsilon}{dx^3}$  where  $x$  is:

$$x = \frac{\lambda - \lambda_{central}}{\lambda_{central}} \quad \text{or} \quad x = \frac{\omega - \omega_{central}}{\omega_{central}}$$



## Example 1:

```

* Optical photon transport requested between 3.E15 and 7.E15 rad/s
* (4.77E5 and 1.11E6 GHz, or 314 to 628 nm) for materials 6,9,12,15 and 18
*...+...1....+...2....+...3....+...4....+...5....+...6....+...7....+...
OPT-PROP 3.E15 6.E15 7.E15 6.0 18.0 3. OM-LIMIT
* User routine USRMED called when an optical photon is going to be transported
* in materials 6, 12 and 18
MAT-PROP 1.0 0.0 0.0 6.0 18.0 6. USERDIRE

```

## Example 2:

```

* Material 11 has a reflectivity index = 0.32
*...+...1....+...2....+...3....+...4....+...5....+...6....+...7....+...
OPT-PROP 0.0 0.0 0.32 11.0 0.0 0. METAL

```

## Example 3:

```

*...+...1....+...2....+...3....+...4....+...5....+...6....+...7....+...
* Optical photon transport requested between 300 and 600 nm for water.
* (material 9). The optical properties are for the Na D line (589 nm)
MATERIAL 1.0 0.0 .0000899 3.0 0.0 1. HYDROGEN
MATERIAL 8.0 0.0 0.00143 5.0 0.0 0. OXYGEN
MATERIAL 0.0 0.0 1.0 21.0 0.0 0. WATER
COMPOUND 2.0 3.0 1.0 5.0 0.0 0. WATER
OPT-PROP 3.E-5 5.89E-5 6.E-5 21.0 0.0 0. WV-LIMIT
* diffusion coefficient of water from Appl.Opt. 17, 3587 (1978)
OPT-PROP 1.33299 0.0013 1.22E-5 21.0 0.0 0.

```

### 7.53 PAIRBREM

*Controls simulation of pair production and bremsstrahlung by high-energy muons, charged hadrons and light ions (up to  $\alpha$ 's)*

See also MUPHOTON

- WHAT(1)** = 0.0: ignored  
 = 1.0: pair production by muons and charged hadrons is activated  
 = 2.0: bremsstrahlung by muons and charged hadrons is activated  
 = 3.0: pair production and bremsstrahlung are both activated  
 = -1.0: pair production is inhibited  
 = -2.0: bremsstrahlung is inhibited  
 = -3.0: pair production and bremsstrahlung are both inhibited (see Note 1).  
**Default** = 3.0 (both pair production and bremsstrahlung are activated).  
 However, if option DEFAULTS is present with SDUM = EET/TRANsmut, EM-CASCade, NEUTRONS or SHIELDIng, the default is = -3.0 (pair production and bremsstrahlung inhibited)
- WHAT(2)**  $\geq$  0.0:  $e^+$ ,  $e^-$  kinetic energy threshold (in GeV) for explicit pair production. A value of 0.0 is meaningful (it does mean zero energy) and is even recommended (see Note 2).  
 $<$  0.0: no explicit pair production (overrides a possible non-negative value set in a previous PAIRBREM card), but the energy loss due to pair production is taken into account in a continuous approximation (see Note 3).  
**Default** = -1.0 (no explicit pair production).  
 However, if DEFAULTS is not present, or is present with SDUM = CALORIMetry, ICARUS, NEW-DEFAults or PRECISIOn, the default is = 0.0 (explicit pair production with zero threshold).
- WHAT(3)**  $>$  0.0: photon energy threshold (GeV) for explicit bremsstrahlung production (see Note 2).  
 $\leq$  0.0: no explicit bremsstrahlung production is simulated (it overrides a possible positive value set in a previous PAIRBREM card), but the energy loss due to bremsstrahlung is taken into account in a continuous approximation (see Note 3).  
**Default** = -1.0 (no explicit bremsstrahlung production)  
 However, if DEFAULTS is not present, or is present with SDUM = NEW-DEFAults, the default is = 0.001 (explicit bremsstrahlung production with threshold 1 MeV).  
 If DEFAULTS has SDUM = CALORIMetry, ICARUS or PRECISIOn, the default is = 0.0003 (explicit bremsstrahlung production with threshold 300 keV).
- WHAT(4)** = lower bound of the indices of the materials to which the choices expressed by WHAT(1)...WHAT(3) apply  
 (“From material WHAT(4)...”)  
**Default** = 3.0
- WHAT(5)** = upper bound of the indices of materials to which the choices expressed by WHAT(1)...WHAT(3) apply  
 (“...to material WHAT(5)...”)  
**Default** = WHAT(4)
- WHAT(6)** = step length in assigning indices  
 (“...in steps of WHAT(6)”)  
**Default** = 1.0
- SDUM** : reserved for program development
- Default** (option PAIRBREM not given): if option DEFAULTS is not present, or is present with SDUM = NEW-DEFAults, both pair production and bremsstrahlung are activated in all materials, with explicit generation of secondaries of energy  $\geq 0$  and  $\geq 1$  MeV, respectively.  
 If DEFAULTS is present with SDUM = CALORIMetry, ICARUS or PRECISIOn, both pair production and bremsstrahlung are activated in all materials, with explicit generation of secondaries of energy  $\geq 0$  and  $\geq 300$  keV, respectively.  
 In any other case, both pair production and bremsstrahlung are activated in all materials, without explicit generation of secondaries (continuous loss approximation)

### Notes

1. Initialisation of bremsstrahlung and pair production by muons, charged particles and light ions (up to  $\alpha$ 's) is very demanding in computer time. On the other hand, these effects must be taken into account for a correct simulation at high energies. It is suggested to inhibit them in the phase of input preparation and debugging, but to activate them again in production runs (in long runs the time taken by initialisation is of course a smaller fraction of total time). In pure electron-photon problems and in low-energy hadron problems, the effects should be inhibited (`WHAT(3) = -3.0`)
2. When setting a threshold for pair and bremsstrahlung production by muons, charged hadrons and light ions (up to  $\alpha$ 's), the following considerations should be taken into account:
  - photon production threshold (`WHAT(3)`) must of course not be lower than the photon transport cutoff as set by `EMFCUT` (p. 121) or by the chosen default. (In general it will be reasonable to set it equal to it)
  - on the contrary, the electron and positron production threshold (`WHAT(2)`) should in general be set = 0.0, whatever the electron transport cutoff, unless *photon* transport cutoff is set higher than 511 keV. In this way, if the positron is produced with an energy lower than electron transport cutoff it will be forced to annihilate at the point of production, but the two 511 keV annihilation photons will be generated correctly.
3. If option `PAIRBREM` is not activated, by default `FLUKA` treats both bremsstrahlung and pair production by muons and charged hadrons as continuous energy losses (i.e., without generating secondaries and depositing their energy at the point of production). This will reproduce correctly the average ranges but not the straggling and the dose distributions. A similar approach is found in A. Van Ginneken's code `CASIM` [154, 209, 210].
4. Virtual photonuclear interactions by high-energy muons are controlled by option `MUPHOTON` (p. 191).
5. Here are the settings for pair and bremsstrahlung production by high-energy muons and charged hadrons, corresponding to available `DEFAULTS` options:

`CALORIMETry`, `ICARUS`, `PRECISION`:

pair production is activated in all materials, with explicit generation of secondaries of any energy;  
bremsstrahlung is also activated in all materials, with explicit generation of photons having energy  $\geq 300$  keV.

`NEW-DEFAULTS`, or `DEFAULTS` missing:

pair production is activated in all materials, with explicit generation of secondaries of any energy;  
bremsstrahlung is also activated in all materials, with explicit generation of photons having energy  $\geq 1$  MeV.

Any other `SDUM` value:

both pair and bremsstrahlung production are activated in all materials, without explicit generation of secondaries (continuous loss approximation) .

Example 1:

```
* Explicit pair production and bremsstrahlung requested for muons and charged
* hadrons in materials 4, 7 and 10, provided the energy of the secondary
* electrons and positrons is > 1.2 MeV. No threshold is requested for photon
* production. For muons, explicit nuclear interactions are also requested.
*...+...1...+...2...+...3...+...4...+...5...+...6...+...7...+...
PAIRBREM 3.0 0.0 0.0012 4.0 10.0 3.0
MUPHOTON 1.0 0.0 0.0 4.0 10.0 3.0
```

Example 2:

```
* Energy loss due pair production and bremsstrahlung by muons and charged
* hadrons accounted for in materials 6, and 7, without explicit generation
* of secondaries
*...+...1...+...2...+...3...+...4...+...5...+...6...+...7...+...
PAIRBREM 3.0 -1.0 -1.0 6.0 7.0
```

## 7.54 PART-THRes

*Sets different energy transport cutoffs for hadrons, muons and neutrinos.*

See also EMFCUT, LOW-BIAS, THRESHOLD

The meaning of **WHAT(1)** depends also on the value of **WHAT(5)**:

For **WHAT(5) = 0.0**:

**WHAT(1)** < 0.0: kinetic energy cutoff (GeV)  
 > 0.0: momentum cutoff (GeV/c)

For **WHAT(5) ≥ 1.0**:

**WHAT(1)** < 0.0:  $\gamma$  cutoff (Lorentz factor =  $E/mc^2$ )  
 > 0.0:  $\eta$  cutoff ( $\eta = \beta\gamma = v/c \times E/mc^2$ )

**Default** ((**WHAT(1)** = 0.0): the cutoff is 0 for neutrinos and  $10^{-14}$  GeV for neutrons.  
 For any other hadrons, and for muons:

- if option **DEFAULTS** is missing, or is present with **SDUM** = **NEW-DEFAULTS** or **SHIELDING**, the default cutoff kinetic energy is 0.01 GeV.
- if **SDUM** = **HADROTHERAPY**, **ICARUS** or **PRECISION**, the default cutoff kinetic energy is 0.0001 GeV.
- If **SDUM** = **CALORIMETRY**, the default cutoff kinetic energy is  $0.001 \frac{m}{m_p}$  GeV ( $m$  = particle mass,  $m_p$  = proton mass).
- In any other case, the default cutoff is 0.050 GeV

(For  $e^+e^-$  and photons the threshold is set by **EMFCUT**, see Note 3 below).

**WHAT(2)** = lower bound of the particle id-numbers to which the cutoff applies  
 (“From particle **WHAT(2)**...”)

**Default** = 1.0

**WHAT(3)** = upper bound of the particle id-numbers to which the cutoff applies  
 (“...to particle **WHAT(3)**...”)

**Default** = **WHAT(2)**

**WHAT(4)** = step length in assigning numbers  
 (“...in steps of **WHAT(4)**”)

**Default** = 1.0

**WHAT(5)** : depending on its value, cutoff values indicated by **WHAT(1)** are assigned to kinetic energy, momentum,  $\gamma$  or  $\eta$  (see **WHAT(1)**)

**WHAT(6)** = 1.0: restricts the given cutoff to charged particles only

**Default** : the cutoff applies to all particles indicated by **WHAT(2–4)**

**SDUM** : not used

**Default** (option **PART-THRes** not given): thresholds as described above for **WHAT(1)** = 0.0.

### Notes

1. If low-energy neutron transport is not requested (explicitly via `LOW-NEUT` or implicitly via `DEFAULTS`), the energy of neutrons below 20 MeV is deposited on the spot.
2. The total momentum cutoffs of heavy ions are derived from that of a  $^4\text{He}$  ion (`4-HELIUM`) by scaling the latter with the ratios of the atomic weights of the heavy ions and the  $^4\text{He}$  ion. The total momentum cutoffs for light ions (`4-HELIUM`, `3-HELIUM`, `TRITON` and `DEUTERON`) can be defined by `PART-THR`s. If this is not done, they are derived from that of a proton by scaling the latter with the ratios of the atomic weights of the light ions and a proton.
3. Option `PART-THR` acts on all particles except  $e^+e^-$  and photons; when using the `EMF` option (p. 115) to transport electrons, positrons and photons, the transport cutoff energy is governed by `EMFCUT` (p. 121).
4. When the energy of a charged particle becomes lower than the cutoff defined by `PART-THR`, and if such cutoff is lower than 100 MeV, the particle is not stopped, but is ranged out to rest in an approximate way. Its kinetic energy is deposited uniformly over the residual range if the latter is contained within a single region; otherwise a new residual range is calculated at each boundary crossing and the residual kinetic energy is distributed accordingly. If applicable, such a particle eventually decays at rest or is captured. All other forms of transport are ignored except curved paths in magnetic fields (multiple scattering, delta ray production, inelastic or elastic collisions, and *including decay in flight*). Magnetic fields are taken into account but only very roughly, since the continuous slowing down of the particles is not simulated. Antiprotons and  $\pi^-$  are always ranged out to rest (without allowance for decay) and forced to annihilate on a nucleus.
5. If the cutoff is higher than 100 MeV, however, the particles are stopped in place without any further treatment. If this happens at a boundary crossing where the material of the region entered is vacuum, a printed message warns the user that energy is being deposited in vacuum.
6. By default the neutron threshold is set at  $10^{-14}$  GeV ( $10^{-5}$  eV, the lowest boundary of the group structure). So, normally it is not necessary to issue a `PART-THR` command at all for neutrons. A note of caution: if a `PART-THR` has been issued spanning all particles, it is generally necessary to override it with another one resetting the threshold for neutrons to  $10^{-14}$  GeV. As a general rule however, if a neutron transport threshold is set  $< 20$  MeV, it is rounded to the closest lower group boundary.

Example:

```
* A threshold of 2 MeV (kinetic energy) is requested for heavy charged
* particles with id-numbers between 1 and 11 (protons, antiprotons and
* muons). A threshold of Gamma (= E/m) = 2 will apply for pions and kaons
* (numbers from 13 to 16). For all other particles, the defaults will apply.
*...+....1....+....2....+....3....+....4....+....5....+....6....+....7....+...
PART-THR -0.002 1.0 11.0 0.0 0.0 1.0
PART-THR -2.0 13.0 16.0 1.0 1.0 0.0
```

## 7.55 PHOTONUC

*Activates gamma, electron and positron interactions with nuclei.*

See also LAM-BIAS, MUPHOTON

For all SDUM except ELECTNUC/MUMUPAIR/MUMUPRIM:

**WHAT(1)** : flag to switch on nuclear interactions of photons:  
 $\leq -1.0$ : resets to default (no photonuclear interactions)  
 $= 0.0$ : ignored  
 $= 1.0$ : photonuclear interactions are activated at all energies  
 $= 2.0$ : photonuclear interactions are activated only in the high energy range ( $> 0.7$  GeV)  
 $= 3.0$ : photonuclear interactions are activated only in the energy region of the  $\Delta$  Resonance  
 $= 4.0$ : only Quasi-Deuteron interactions are activated  
 $= 5.0$ : only Giant Dipole Resonance interactions are activated  
 $\geq 10.0$ : interpreted as  $ih + id*10 + iq*100 + ig*1000$   
 where  $ih = 1$  to activate High-energy interactions  
 $id = 1$  to activate  $\Delta$  Resonance  
 $iq = 1$  to activate Quasi-Deuteron  
 $ig = 1$  to activate Giant Dipole Resonance  
 and each is  $= 0.0$  otherwise  
**Default** =  $0.0$  (no photonuclear interaction)

**WHAT(2), WHAT(3)**: not used

**WHAT(4)** = lower index bound (or corresponding name) of materials where the indicated photonuclear interactions are activated  
 (“*From material WHAT(4)...*”)  
**Default** =  $3.0$

**WHAT(5)** = upper index bound (or corresponding name) of materials where the indicated photonuclear interactions are activated  
 (“*...to particle WHAT(5)...*”)  
**Default** = **WHAT(4)**

**WHAT(6)** = step length in assigning indices  
 (“*...in steps of WHAT(6)*”)  
**Default** =  $1.0$

**SDUM** : blank

For **SDUM** = ELECTNUC:

**WHAT(1)** : flag to switch on electronuclear interactions:  
 $\leq -1.0$ : resets to default (no electronuclear interactions)  
 $= 0.0$ : ignored  
 $= 1.0$ : electronuclear interactions are activated at all energies  
 $= 2.0$ : electronuclear interactions are activated only in the high energy range ( $> 0.7$  GeV)  
 $= 3.0$ : electronuclear interactions are activated only in the  $\Delta$  Resonance energy region  
 $= 4.0$ : electronuclear interactions are activated only in the Quasi-Deuteron energy region  
 $= 5.0$ : electronuclear interactions are activated only in the Giant Dipole Resonance energy region  
 $\geq 10.0$ : interpreted as  $ih + id*10 + iq*100 + ig*1000$

where **ih** = 1 to activate High-energy interactions  
**id** = 1 to activate  $\Delta$  Resonance  
**iq** = 1 to activate Quasi-Deuteron  
**ig** = 1 to activate Giant Dipole Resonance

and each is = 0.0 otherwise

**Default** = 0.0 (no electronuclear interaction)

**WHAT(2), WHAT(3)**: not used

**WHAT(4)** = lower index bound of materials (or corresponding name) where the indicated electronuclear interactions are activated

(“*From material WHAT(4)...*”)

**Default** = 3.0

**WHAT(5)** = upper index bound of materials (or corresponding name) where the indicated electronuclear interactions are activated

(“*...to particle WHAT(5)...*”)

**Default** = **WHAT(4)**

**WHAT(6)** = step length in assigning indices

(“*...in steps of WHAT(6)*”)

**Default** = 1.0

**SDUM** = ELECTNUC

For **SDUM** = MUMUPAIR/MUMUPRIM:

**WHAT(1)** : flag to switch on muon pair production by photons:

= -1 : resets to default (no muon pair production)

= 0 : ignored

> 0 : interpreted as **ich** + **iqe**\*10 + **iin**\*100 + **ids**\*1000

where **ich** = 1 to activate muon pair coherent production

**iqe** = 1 to activate muon pair incoherent quasielastic production

**iin** = 1 to activate muon pair incoherent inelastic production

**ids** = 1 to activate muon pair deep inelastic production

and each is = 0.0 otherwise

**Default** = 0.0 (no muon pair production by photons)

**WHAT(2)** : interaction length biasing factor

= 0.0 : ignored

$0 < |\mathbf{WHAT(2)}| < 1$  : the interaction length of the photon is reduced by a multiplying factor  $|\mathbf{WHAT(2)}|$

$1 \leq |\mathbf{WHAT(2)}|$  : a possible previous biasing factor is reset to the default value (no biasing)

$0 < \mathbf{WHAT(2)} < 1$  : the primary particle always survives with reduced weight

$-1 < \mathbf{WHAT(2)} < 0$  : Russian Roulette is played to decide if the primary particle will be killed, or survive with its original weight

**Default** : no biasing

**WHAT(3)** : not used

**WHAT(4)** = lower bound of the indices of materials where the indicated photomuon production mechanisms are activated

(“*From material WHAT(4)...*”)

**Default** = 3.0

**WHAT(5)** = upper bound of the indices of materials where the indicated photomuon production mechanisms are activated

(“...to particle *WHAT(5)*...”)

**Default** = **WHAT(4)**

**WHAT(6)** = step length in assigning indices

(“...in steps of *WHAT(6)*”)

**Default** = 1.0

**SDUM** = **MUMUPAIR** : photomuon production biasing applied to all photons

**MUMUPRIM** : photomuon production biasing applied to primaries only

**Default** (option **PHOTONUC** not given): photon or electron interactions with nuclei as well as photomuon production are not simulated

### Notes

1. Muon photonuclear interactions (via virtual photons) are not handled by **PHOTONUC** but by **MUPHOTON** (p. 191).
2. Because photonuclear and electronuclear cross sections are much smaller than photon cross sections for electromagnetic interactions with atoms and electrons, analogue simulations of photonuclear and electronuclear interactions are very inefficient. Generally, it is recommended to use **PHOTONUC** in combination with **LAM-BIAS** (p. 160) to increase artificially the frequency of photonuclear and electronuclear interactions. See Notes 9 and 10 to option **LAM-BIAS** for more details.
3. Also photomuon production cross sections are much smaller than photon cross sections for electromagnetic interactions with atoms and electrons, as discussed in Note 2. But in this case, the artificial increase of interactions can be performed directly with the **PHOTONUC** command (see **WHAT(2)** with **SDUM** = **MUMUPAIR** or **MUMUPRIM**)



## Example 1:

```

* Giant Resonance and Quasi-Deuteron photonuclear interactions are requested
* in material 18. The photon hadronic interaction length is artificially
* shortened by a factor 0.02 in order to improve statistics
*...+....1....+....2....+....3....+....4....+....5....+....6....+....7....+...
PHOTONUC 1100.0 0.0 0.0 18.0 0.0 0.0
LAM-BIAS 0.0 0.02 18.0 7.0 0.0 0.0

```

## Example 2:

```

* Photonuclear interactions are requested at all energies in materials
* 3, 7, 11 and 15. The photon hadronic interaction length is shortened
* by a factor 0.025
*...+....1....+....2....+....3....+....4....+....5....+....6....+....7....+...
PHOTONUC 1.0 0.0 0.0 3.0 15.0 4.0
LAM-BIAS 0.0 0.025 0.0 7.0 0.0 0.0

```

## 7.56 PHYSICS

*Allows to override the standard FLUKA defaults for physics processes.*

See also EMFCUT, IONTRANS, POLARIZAti, THRESHOLD

This command concerns the following physics processes:

1. SDUM = CHARMDECay: flag for charmed hadron and tau transport
2. SDUM = COALESCence: flag to activate the coalescence mechanism
3. SDUM = DECAYS: decays of  $\pi^\pm$ ,  $\mu^\pm$ ,  $K^\pm$  ( $e\nu_e$ ,  $\mu\nu_\mu$ ,  $K_{\mu 3}^\pm$  and  $K_{e 3}^\pm$  channels) and  $K_{\text{long}}$  ( $K_{\mu 3}^0$  and  $K_{e 3}^0$  channels)
4. SDUM = DPMTHREShold: lower energy threshold(s) for DPMJET
5. SDUM = EM-DISSOciation: ion electromagnetic dissociation
6. SDUM = EVAPORATion: evaporation
7. SDUM = INFLDCAY: in-flight decay of excited states, isomers, and radioactive isotopes
8. SDUM = IONBRPAIr: activates or deactivates heavy ion direct pair production and nuclear form factors in delta ray production
9. SDUM = IONSPLITting: activates the superposition model, i.e., ion splitting into nucleons
10. SDUM = ISOMERS: activates or deactivates the explicit assessment of isomeric state production inside the nuclear models
11. SDUM = LIMITS: sets the maximum (pp) CMS momentum (used for initialization of high energy models, typically DPMJET) and/or the maximum momentum for internal tabulations
12. SDUM = NEUTRINO: selects which neutrino interactions are activated
13. SDUM = PEATHREShold: set the upper thresholds for the PEANUT model
14. SDUM = QMDTHREShold: lower energy thresholds for RQMD, MYRQMD, BME and complete fusion

For SDUM = CHARMDECay:

**WHAT(1)** : flag for charmed hadron and tau decays  
 $\leq -1.0$ : resets to default  
 $= 0.0$ : ignored  
 $= 1.0$ : charmed hadrons and tau leptons are transported

**WHAT(2) – WHAT(6)**: not used  
**Default** : decay at production, no transport

For SDUM = COALESCence:

**WHAT(1)** : coalescence flag  
 $\leq 0.0$ : false (no coalescence, default)  
 $= 0.0$ : ignored  
 $> 0.0$ : true, coalescence is activated

**WHAT(2) – WHAT(6):** reserved to developers' use

**Default** : no coalescence

For SDUM = DECAYS:

**WHAT(1)** : flag for particle decay  
 $\leq -1.0$ : resets to default  
 $= 0.0$ : ignored  
 $= 1.0$ : maximum accuracy, polarisation accounted for in  $\pi/K \rightarrow \mu-\nu_\mu(e-\nu_e)$  decays and following  $\mu$  decays  
 $= 2.0$ : maximum accuracy, polarisation not accounted for  
 $= 3.0$ : phase space-like decays  
 $100.0 \leq \mathbf{WHAT(1)} < 200.0$ : leptonic decays only are allowed (implemented only for  $\tau$ 's).  
     **WHAT(1)**–100 has the same meaning as above.  
 $200.0 \leq \mathbf{WHAT(1)} < 300.0$ : hadronic decays only are allowed (implemented only for  $\tau$ 's).  
     **WHAT(1)**–200 has the same meaning as above.  
**Default** = 1.0 (maximum accuracy and polarisation for both hadronic and leptonic decays)

**WHAT(2), WHAT(3):** not used

**WHAT(4)** = lower bound of the particle id-numbers (or corresponding names) to which the decay flag chosen by **WHAT(1)** applies  
     (*"From particle WHAT(4)..."*)  
**Default** = 1.0

**WHAT(5)** = upper bound of the particle id-numbers (or corresponding names) to which the decay flag chosen by **WHAT(1)** applies  
     (*"...to particle WHAT(5)..."*)  
**Default** = **WHAT(4)**

**WHAT(6)** = step length in assigning numbers  
     (*"...in steps of WHAT(6)"*)  
**Default** = 1.0

For SDUM = DPMTHRESHold:

**WHAT(1)** = minimum DPMJET kinetic energy for hadrons (GeV)  
 $\leq 0.0$ : ignored  
**Default** = 20TeV

**WHAT(2)** = minimum DPMJET kinetic energy for ions (GeV/n)  
 $\leq 0.0$ : ignored  
**Default** = 5GeV/n

**WHAT(3)** = minimum RQMD kinetic energy for ions (GeV/n)  
 $< 0.05$  GeV/n: forced to be = 0.05 GeV/n  
**Default** = 0.125GeV/n

**WHAT(4)** = smearing ( $\pm\Delta E$ , GeV/n) for the RQMD-DPMJET switch energy  
 $< 0.0$ : resets to 0

**Default** : 2 GeV/n

**WHAT(5)** = smearing ( $\pm\Delta E$ , GeV/n) for the FLUKA-DPMJET switch energy for h-A interactions  
 < 0.0: resets to 0

**Default** : 10 TeV

**WHAT(6)** = flag for restricting DPMJET h-A interactions to primary particles only  
 $\leq -1.0$ : resets to default (false)  
 = 0.0: ignored  
 $> 0.0$ : sets to true

**Default** = -1.0 (no restriction to primary particles only)

**Default** (no PHYSICS option with SDUM = DPMTHREShold): DPMJET is called for h-A interactions above 20 TeV and for A-A interactions down to 5 GeV/n. RQMD is called between 5 and 0.125 GeV/n.

**Warning:** to activate ion interactions refer to the IONTRANS card.

**Warning:** The FLUKA executable must be built with the DPMJET and RQMD libraries to perform A-A interactions above 125 MeV/n (see the `ldpmqmd` script in `$FLUPRO/flutil`). DPMJET must also be linked for h-A interactions above 20 TeV

For SDUM = EM-DISSOciation:

**WHAT(1)** : flag for activating ion electromagnetic dissociation  
 $\leq -1.0$ : resets to default (no em-dissociation)  
 = 0.0: ignored  
 = 1.0: no em-dissociation  
 = 2.0: projectile and target em-dissociation activated  
 = 3.0: projectile only em-dissociation activated  
 = 4.0: target only em-dissociation activated

**Default** = 1.0 (no em-dissociation)

**WHAT(2)** : flag for  $\mu^\pm$  electromagnetic dissociation  
 $\leq -1.0$ : resets to default ( $\mu^\pm$  em-dissociation activated)  
 = 0.0: ignored  
 = 1.0:  $\mu^\pm$  em-dissociation activated  
 = 2.0:  $\mu^\pm$  em-dissociation off  
**Default** = 1.0 ( $\mu^\pm$  em-dissociation activated)

**WHAT(3)** : flag for deuteron electromagnetic dissociation  
 $\leq -1.0$ : resets to default (deuteron projectile em-dissociation activated)  
 = 0.0: ignored  
 = 1.0: deuteron projectile em-dissociation activated, deuteron target em-dissociation on/off according to **WHAT(1)**  
 = 2.0: deuteron em-dissociation off  
**Default** = 1.0 (deuteron projectile em-dissociation activated)

**WHAT(4) – WHAT(6):** not used

For SDUM = EVAPORATion:

**WHAT(1)** : flag for FLUKA evaporation model  $= i_0 + 100 \times Z_{max} + 10000 \times A_{max}$ , where:

- $i_0 \leq -1.0$ : resets to default (new model, no heavy fragment evaporation)
- $= 0.0$ : ignored
- $= 1.0$ : old evaporation model  
(**OBSOLETE**: kept for developers' use only)
- $= 2.0$ : new evaporation model, no heavy fragment evaporation
- $= 3.0$ : new evaporation model, with heavy fragment evaporation  
(CPU expensive: see Note 1 below)
- $Z_{max}$ : (optional, default maximum possible  $Z$ ) maximum  $Z$  of the emitted fragments  
(meaningful only for  $i_0 = 3$ )
- $A_{max}$ : (optional, default maximum possible  $A$ ) maximum  $A$  of the emitted fragments  
(meaningful only for  $i_0 = 3$ )

**Default** = 2.0 (new evaporation model, no heavy fragment evaporation)

**WHAT(2) – WHAT(6)**: not used

For SDUM = INFLDCAY:

**WHAT(1)** : flag for (de)activating the decay in flight of ion excited states

- $\leq 0.0$ : deactivated
- $= 0.0$ : ignored
- $\geq 0.0$ : activated default depends on the chosen DEFAULT

**WHAT(2)** : absolute minimum mean life (s) for excited states for being transported and decayed in flight

- $\leq 0.0$ : reset to default ( $10^{-16}$ )
- $= 0.0$ : ignored
- $\geq 0.0$ : new value

**WHAT(3)** : flag for (de)activating the decay in flight of ion isomeric states

- $\leq 0.0$ : deactivated
- $= 0.0$ : ignored
- $\geq 0.0$ : activated default is activated

**WHAT(4)** : absolute minimum mean life (s) for isomeric states for being transported and decayed in flight

- $\leq 0.0$ : reset to default ( $\tau = 10^6 / \log(2)$ )
- $= 0.0$ : ignored
- $\geq 0.0$ : new value

**WHAT(5)** : flag for (de)activating the decay in flight of radio- active isotopes

- $\leq 0.0$ : deactivated

$= 0.0$ : ignored

$\geq 0.0$ : activated default is activated

**WHAT(6)** : absolute minimum mean life (s) for radioactive isotopes for being transported and decayed in flight

$\leq 0.0$ : reset to default ( $\tau = 10^6 / \log(2)$ )

$= 0.0$ : ignored

$\geq 0.0$ : new value

For SDUM = IONBRPAIR:

**WHAT(1)** : flag for (de)activating heavy ion direct pair production

$\leq 0.0$ : heavy ion direct pair production is deactivated

$= 0.0$ : ignored

$\geq 0.0$ : activated (it still requires heavy pair production activated via PAIRBREM for the required materials)

**Default** = 1.0 (heavy ion direct pair production is activated in the materials defined by PAIRBREM)

**WHAT(2)** : flag for (de)activating heavy ion bremsstrahlung (not yet implemented)

**WHAT(3)** : flag for (de)activating nuclear form factor effects in heavy ion delta ray production

$\leq 0.0$ : nuclear form factor effects are deactivated

$= 0.0$ : ignored

$\geq 0.0$ : nuclear form factor effects are activated (it still needs delta ray production activated via DELTARAY for the required materials)

**Default** = 1.0 (nuclear form factor effects in heavy ion delta ray production are activated in the materials defined by DELTARAY)

**WHAT(4) – WHAT(6)**: not used

For SDUM = IONSPLITting:

**WHAT(1)** : flag for activating ion splitting into nucleons

$\leq -1.0$ : false, no ion splitting

$= 0.0$ : ignored

$\geq 1.0$ : true, ion splitting is activated

**Default** = -1.0 (no ion splitting)

**WHAT(2)** = minimum energy for ions (GeV/n) above which splitting into nucleons will be performed

$\leq 0.0$ : ignored

**Default** = 0.1 GeV/n

**WHAT(3)** = maximum energy for ions (GeV/n) below which splitting into nucleons will be performed

$\leq 0.0$ : ignored

**Default** = 5 GeV/n

**WHAT(4)** = minimum A for which ion splitting into nucleons will be performed

$\leq 0.0$ : ignored

**Default** = 2

**WHAT(5)** = maximum A for which ion splitting into nucleons will be performed

$\leq 0.0$ : ignored

**Default** = 500

**WHAT(6)** : flag for the ion splitting minimum threshold

= 0.0: sharp threshold at energy per nucleon equal to **WHAT(2)**

= 1.0: probability according to  $1 - \exp - \frac{E_k/n}{E_{min}}$  where  $E_{min} = \mathbf{WHAT(2)}$  and  $E_k/n$  is the kinetic energy per nucleon of the current ion

= 2.0: splitting at the first nonelastic interaction if no model is available. It requires full transport selected for all ions concerned. **WHAT(2)**, **WHAT(3)** are still honored in the same way as for 0.0, however the minimum energy should be set compatible with the ion cross section thresholds rather than not

< -1.0: resets to default

**Default** = 0.0 (sharp threshold)

|                     |
|---------------------|
| For SDUM = ISOMERS: |
|---------------------|

**WHAT(1)** : flag for activating explicit calculation of isomers

< 0.0: isomer explicit calculation is deactivated

= 0.0: ignored

> 0.0: activated

**Default** = 1.0: isomer explicit calculation is activated

**WHAT(2) – WHAT(6)**: not used

|                    |
|--------------------|
| For SDUM = LIMITS: |
|--------------------|

**WHAT(1)** : set the maximum (pp) CMS momentum (used for initialization of high energy models, typically DPMJET), and, if larger than the one of the BEAM card, the maximum momentum for all internal tabulations

$\leq 0.0$ : reset to default

$= 0.0$ : ignored

$\geq 0.0$ : maximum (pp) CMS momentum (GeV/c)

**Default** : determined by the BEAM card

**WHAT(2) – WHAT(6)**: not used

For SDUM = NEUTRINO:

**WHAT(1)** : flag for activating quasielastic (QE) neutrino interactions

$= 1.0$ : QE neutral current (NC) activated

$= 2.0$ : QE charged current (CC) activated

$= 3.0$ : QE NC and CC activated

$< 0.0$ : no QE interactions

$= 0.0$ : ignored

**Default** = 3.0 (QE NC and CC activated)

**WHAT(2)** : flag for activating resonant (RES) neutrino interactions

$= 1.0$ : RES neutral current (NC) activated

$= 2.0$ : RES charged current (CC) activated

$= 3.0$ : RES NC and CC activated

$< 0.0$ : no RES interactions

$= 0.0$ : ignored

**Default** = 3.0 (RES NC and CC activated)

**WHAT(3)** : flag for activating deep inelastic (DIS) neutrino interactions

$= 1.0$ : DIS neutral current (NC) activated

$= 2.0$ : DIS charged current (CC) activated

$= 3.0$ : DIS NC and CC activated

$< 0.0$ : no DIS interactions

$= 0.0$ : ignored

**Default** = 3.0 (DIS NC and CC activated)

**WHAT(4)** : flag for activating charm production (CHA) in DIS neutrino interactions

$= 1.0$ : CHA neutral current (NC) activated (**not yet implemented**)

$= 2.0$ : CHA charged current (CC) activated

$= 3.0$ : CHA NC and CC activated (**NC not yet implemented**)

$< 0.0$ : no CHA interactions

$= 0.0$ : ignored

**Default** = 3.0 (CHA CC activated, but NC not yet implemented)

**WHAT(5)** : not used

**WHAT(6)** : flag for performing (forced) interactions when there is a(n) (anti)neutrino beam particle

$\geq 1.0$ : forced interactions for (anti)neutrino beam particles are performed

$= 0.0$ : ignored

$\leq -1.0$ : forced interactions for (anti)neutrino beam particles not performed (hence no neutrino interactions, propagation only)

**Default** = 1.0 (forced interactions performed for (anti)neutrino beams)



For SDUM = PEATHRESHold:

**WHAT(1)** = maximum PEANUT kinetic energy for nucleons (GeV)

$\leq 0.0$ : ignored

**WHAT(2)** = maximum PEANUT kinetic energy for pions (GeV)

$\leq 0.0$ : ignored

**WHAT(3)** = maximum PEANUT kinetic energy for kaons (GeV)

$\leq 0.0$ : ignored

**WHAT(4)** = maximum PEANUT kinetic energy for  $\bar{K}$ s (GeV)

$\leq 0.0$ : ignored

**WHAT(5)** = maximum PEANUT kinetic energy for antinucleons (GeV)

$\leq 0.0$ : ignored

**WHAT(6)** = maximum PEANUT kinetic energy for (anti)hyperons (GeV)

$\leq 0.0$ : ignored

**Default** (no PEATHRESHold option): PEANUT is called up to 100 TeV kinetic energy, or the DPMJET threshold energy if linked, for all hadrons

For SDUM = QMDTHRESHold:

**WHAT(2)** : minimum BME kinetic energy for ions (GeV/n)

$\leq 0.0$ : ignored

**WHAT(5)** : maximum kinetic energy for ion complete fusion (GeV/n)

**WHAT(6)** : smearing ( $\pm\Delta E$ , GeV/n) for the BME-RQMD SWITCH ENERGY

$< 0.0$ : set = 0.0

**Default** = 0.025 GeV/n

**Default** (option PHYSICS not given): standard FLUKA treatment of physics processes

### Note

1. In order to achieve accurate results for residual nuclei production or fragment production with ion beams the evaporation of heavy fragments *must* be activated. This, however, is not the default since it can bring a significant CPU burden, and is not needed for most applications. The CPU burden is maximal for problems with heavy targets, high energy beams, and no electro-magnetic particle transport. It is often negligible for problems with electro-magnetic transport activated down to low thresholds.

Example:

```
* Only hadronic decays are allowed for tau+ and tau- (id-number 41 and 42)
*...+...1...+...2...+...3...+...4...+...5...+...6...+...7...+...
PHYSICS 201.0 0.0 0.0 41.0 42.0 0. DECAYS
* Maximum accuracy requested for decay of pi+ and pi-(id-number 13 and 14),
* but without accounting for polarisation
* Phase space
```

|                                   |     |     |     |      |      |             |
|-----------------------------------|-----|-----|-----|------|------|-------------|
| PHYSICS                           | 2.0 | 0.0 | 0.0 | 13.0 | 14.0 | 0. DECAYS   |
| * New evaporation model requested |     |     |     |      |      |             |
| PHYSICS                           | 2.0 | 0.0 | 0.0 | 0.0  | 0.0  | 0. EVAPORAT |

## 7.57 PLOTGEOM

*Calls the PLOTGEOM geometry plotting package [118], to scan slices of the problem geometry and to produce auxiliary files for plotting them, possibly with a magnetic field superimposed*

See also GEOBEGIN, GEOEND

**WHAT(1)** = 0.0: axes are plotted  
 ≠ 0.0: no axes

**WHAT(2)** = 0.0: all region boundaries are plotted  
 ≠ 0.0: only boundaries between different materials are plotted

**WHAT(3)** = 0.0: no numbering of regions or boundaries  
 ≠ 0.0: boundaries and regions are numbered (**not yet implemented**)

**WHAT(4)** > 0.0: maximum length of each worm (see Note 1)  
 < 0.0: worm compression is performed  
**Default** = 2000.0

**WHAT(5)** = 0.0: no diagnostic printing  
 ≠ 0.0: write the scan history to logical output unit **WHAT(5)** (the filename will be PLOTGEOM.OUT)

**WHAT(6)** = number of the logical unit for PLOTGEOM input. If different from 0.0, the PLOTGEOM input must be provided in a file PLG.GFXINDAT. PLOTGEOM input, which is not in standard FLUKA format, is described in Note 4.  
**Default** PLOTGEOM input immediately follows

**SDUM** = FORMAT: the PLOTGEOM store file will be a formatted one  
 = anything else: unformatted store file

**Default** (option PLOTGEOM not given): no plotting

### Notes

1. The PLOTGEOM codeword links to FLUKA the PLOTGEOM program, which was written by R. Jaarsma and H. Rief of the Ispra Joint Nuclear Research Centre, and was adapted as a stand-alone program for the FLUKA Combinatorial Geometry by G.R. Stevenson of CERN. The present version, integrated with the dynamically allocated storage of the FLUKA code as an input option, has been improved from several points of view, mainly higher flexibility and smaller space requirements.

The following documentation is extracted with some modifications from the original EURATOM report of Jaarsma and Rief [118].

PLOTGEOM is a program for checking the geometry input data of Monte Carlo particle transport codes. From the points of intersection between the geometrical structure and a mesh of lines of flight, PLOTGEOM generates a picture, representing a cross section of the geometry.

The user specifies a two-dimensional cross section of the geometry by giving its orientation with respect to the geometry coordinate axes and the desired coordinates of the corners of the picture (note that the x-y coordinate system of the “picture” is usually different from the one to which the geometry description refers).

The program generates a horizontal grid of lines (parallel to the x-axis *of the picture*), covering the area of the desired picture. The constant distance between adjacent lines is 0.07 cm in the picture. The points of intersection with the medium boundaries are recorded. After having scanned one line, each intersection point  $P2_j$  found is compared with each similar point  $P1_k$  found on the line immediately preceding. If the distance

between a couple of points  $P1_k$ ,  $P2_j$  is  $\leq 0.035$  cm, then the linepiece  $P1_k$ – $P2_j$  is called a segment. If more than one of the points  $P2$  on the current line satisfies the quoted condition for a given  $P1$ , then only the nearest one to that  $P1$  is taken.

Now we define a “worm body” as being one segment or a string of segments, so that the endpoint of one segment is the begin point of the next segment.

If a worm body with a last point  $P1_j$  already exists, the segment  $P1_j$ – $P2_k$  is connected to this worm body and the last point of that worm body becomes  $P2_k$ . Otherwise, the segment  $P1_j$ – $P2_k$  is the first one of a new worm body and the program looks for a “worm head” to be connected to  $P1_j$ . This “head” has to be in the neighbourhood of  $P1_j$  between the two last scanned lines and is found by the subroutine **HEADTL** (**PGMSCN** in the **FLUKA** version), which applies the same principle for finding segments, but on a refined and variable grid.

If there is a worm body with a last point  $P1_j$  and if on examining all  $P2$  points no segment  $P1_j$ – $P2_k$  is found, then this body should be given a “tail”. This tail is determined by the subroutine **HEADTL** (**PGMSCN**) in the same way as a head.

The “worms” (head, body, tail) thus created are stored on disk.

If the horizontal scanning has been finished the same procedure is repeated in the vertical direction (parallel to the y-axis of the picture).

Finally the worms are concatenated as far as possible: head to tail, head to head, tail to tail. The strings of worms formed in this way are plotted by means of any available graphics program (e.g., **PAW**).

2. A **PLOTGEOM** card can be issued only after the combinatorial geometry input has been read (either from an external file or from standard input). In other words, **PLOTGEOM** cannot be input before the **GEOEND** card. In addition, if **WHAT(2)** is different from 0.0, **PLOTGEOM** can be invoked only after materials have already been assigned.
3. Since **PLOTGEOM** now makes use of the same dynamically allocated blank common storage of **FLUKA** it is convenient to issue the **PLOTGEOM** card just after geometry and material definitions, but before biasing and any other option which makes use of permanent and/or temporary storage in blank common. The purpose is twofold:
  - (a) this maximises the storage available for **PLOTGEOM** for a given blank common dimension, and hence minimises the chances of having a too small storage
  - (b) since **PLOTGEOM** frees again all the used storage after completion, the total memory required for the blank common is minimised

On the other hand, if the **LATTICE** geometry option is used, the **PLOTGEOM** command must be issued only after all the transformations have been defined (i.e., after all **ROT-DEFINI** commands).

4. The input data required by **PLOTGEOM** to perform a slice scan must be given on the unit specified by **WHAT(6)** as follows:

**First line** (format **A80**) : scan title

**Second line** (format **6E10.5**):  $X0, Y0, Z0, X1, Y1, Z1$

**Third line** (format **6E10.5**):  $TYX, TYY, TYZ, TXX, TXY, TXZ$

**Fourth line** (format **4E10.5**):  $EXPANY, EXPANX, PFIMXX, PFIMXY$

The meaning of the variables is:

$X0, Y0, Z0$  = real coordinates of the bottom left-hand corner of the picture

$X1, Y1, Z1$  = real coordinates of the top right-hand corner of the picture

$TYX, TYY, TYZ$  = direction cosines of the y-axis of the plot

$TXX, TXY, TXZ$  = direction cosines of the x-axis of the plot

$EXPANY, EXPANX$  = expansion factors  $\geq 0.1$  for the y-axis, resp. the x-axis

$PFIMXX, PFIMXY$ : if  $> 0$ , number of intervals along the x- and y-axis for plotting strength and direction of a magnetic field returned by the user routine **MAGFLD**

There is some redundancy in the position and direction input: indeed once  $X0, Y0, Z0, X1, Y1, Z1$  are given, only one of the axis is actually required. Therefore the three cosines of one of the two axes can be left = 0.0.

If  $< 0.1$ ,  $EXPANX, EXPANY$  are reset to the default = 1.0. Only their relative value matters.

5. The scan output file is written (formatted or not according to the value of **SDUM**) on unit **LUNPGS** (= 4) with the default name of **PLOTGEOM.STORE**.

The formatted version is self explanatory, while the unformatted one is organised as follows:

**1st record:** one **CHARACTER\*80** variable (title of the scan)

**2nd record:** 14 **REAL\*4** variables:  $X0, Y0, Z0, X1, Y1, Z1, TYX, TYY, TYZ, TXX, TXY, TXZ, XAXLEN, YAXLEN$

where:

$X0, Y0, Z0$  and  $X1, Y1, Z1$  = coordinates of the bottom and top corners (from 2<sup>nd</sup> input line above)  
 $TYX, TYY, TYZ$  and  $TXX, TXY, TXZ$  = direction cosines of the axes (from 3<sup>rd</sup> input line above)  
 $XAXLEN$  and  $YAXLEN$  = lengths of x and y axes

Then, repeated M times ( $M \geq 2$ , typically  $M = 2$ ):

**MI<sub>1</sub> record:** two I\*4 variables, representing:

- (a) the number of worms NWORMS
- (b) a dummy variable

Then, repeated I = 1, NWORMS times:

**MI<sub>1</sub> record:** three I\*4 variables I, IDUM, LENGTH

where the first one is the worm index, the second is dummy, the third is the worm LENGTH, namely the number of points in the worm

**MI<sub>2</sub> record:** (X(J),Y(J),J=1,LENGTH)

where X and Y are the abscissae and ordinates of a vector of LENGTH points to be joined with a line (= a “worm”) in the plane where the origin (0,0) corresponds to  $X0, Y0, Z0$  and the x and y axis to  $TXX, TXY, TXZ$  and  $TYX, TYY, TYZ$

In a compressed file there is just an extra record at the very beginning of the file: it contains a CHARACTER\*80 string equal to '\*\*\*COMPRESSED\*\*\*COMPRESSED\*\*\*'

Example:

```
* Plot a vertical section of a geometry where x-axis points up, y-axis points
* to the right, and z-axis into the page. The PLOTGEOM file will be formatted.
*...+....1....+....2....+....3....+....4....+....5....+....6....+....7....+...
PLOTGEOM 1.0 1.0 0.0 0.0 0.0 0.0FORMAT
 Vertical section of the tunnel geometry at z = 35 m
 -120.0 -180.0 3500.0 120.0 180.0 3500.0
 1.0 0.0 0.0 0.0 1.0 0.0
 1.0 1.0 0.0
```

## 7.58 POLARIZAti

*Defines the polarisation of a photon beam or source and activates transport of polarised photons.*

- |WHAT(1)|**  $\leq 1.0$ : x-axis cosine of the beam polarisation vector (electric vector in case of photons)  
 $> 1.0$ : resets the default (no polarisation)  
 This value can be overridden in user routine **SOURCE** (p. 412) by assigning a value to variable **UBMPOL**  
**Default** = -2.0 (no polarisation)
- WHAT(2)** = y-axis cosine of the beam polarisation vector  
 This value can be overridden in user routine **SOURCE** (p. 412) by assigning a value to variable **VBMPOL**  
**Default** = 0.0
- WHAT(3)** = z-axis cosine of the beam polarisation vector  
 This value can be overridden in user routine **SOURCE** (p. 412) by assigning a value to variable **WBMPOL**  
**Default** = 0.0
- WHAT(4)** : flag for relative direction of beam and polarisation  
 $\geq 1.0$ : the polarisation is orthogonal to the direction of the primary photons  
 $< 1.0$ : resets the default (the polarisation is not orthogonal to the direction of the primaries)  
 This value can be overridden in user routine **SOURCE** (p. 412) by assigning a value to the logical variable **LPPERP**  
**Default** = 0.0 (the polarisation is not orthogonal to direction of the primaries)
- WHAT(5)** = polarisation fraction (see explanation in **WHAT(6)** below)  
 $< 0.0$ : resets to default = 1.0  
 $> 1.0$ : resets to default = 1.0  
 This value can be overridden in user routine **SOURCE** (p. 412) by assigning a value to variable **POLFRA**  
**Default** = 1.0 (fully polarised in the direction described by **WHAT(1)–WHAT(3)**)
- WHAT(6)** : flag for interpreting **WHAT(5)**:  
 $\leq 0.0$ : a fraction **WHAT(5)** of beam particles are linearly polarised in the direction described by **WHAT(1)–(3)** and the remaining fraction ( $1.0 - \text{WHAT(5)}$ ) are not polarised  
 $\geq 1.0$ : a fraction **WHAT(5)** of beam particles are linearly polarised in the direction described by **WHAT(1)–(3)** and the remaining fraction ( $1.0 - \text{WHAT(5)}$ ) are polarised in the direction orthogonal to both the beam and that described by **WHAT(1)–(3)**  
 This value can be overridden in user routine **SOURCE** (p. 412) by assigning a value to the logical variable **LPFRAC**  
**Default** = 0.0 (only a fraction **WHAT(5)** of the photons is polarised as indicated by **WHAT(1)–WHAT(3)**, and the remaining fraction is not polarised)
- SDUM** : not used
- Default** (option **POLARIZAti** not given): photons are not assumed to be polarised

### Notes

1. Polarisation direction defined by option **POLARIZAti** is meaningful only if the beam direction is along the positive z-axis, unless a command **BEAMAXES** is issued to establish a beam reference frame different from the geometry frame (see p. 7.5).
2. The program takes care of properly normalising the cosines unless they are badly unnormalised (in the latter case the code would reset to no polarisation). If **WHAT(4)**  $\geq 1.0$ , the code makes sure that the two vectors are orthogonal within the minimum possible rounding errors.

3. What polarisation means is dependent on the physics implemented in the code: for the moment the only polarisation dependent effects are Compton, Rayleigh and photoelectric effect for photons, where of course the polarisation vector represents the electric field direction and must be normal to the beam direction.

Example:

```
* Synchrotron radiation beam with m_e/E mrad x,y divergence (produced by a 3 GeV
* electron beam). The actual spectrum is provided by a a user-written source
* (E_max = 500 keV). Photons are fully polarised in the horizontal (y) direction
* and the polarisation is orthogonal to the direction of the primary photons
*...+....1....+....2....+....3....+....4....+....5....+....6....+....7....+....8
DEFAULTS EM-CASCA
BEAM -500.E-6 0.0 1.7033E-4 0.0 0.0 1.0PHOTON
SOURCE 0.0 0.0 0.0 0.0 0.0 0.0
POLARIZA 0.0 1.0 0.0 1.0 1.0 0.0
```

**7.59 RAD-BIOL**

|                                                                |
|----------------------------------------------------------------|
| <i>Allows to input the name of a radiobiological data file</i> |
|----------------------------------------------------------------|

See also TPSSCORE

The only parameter relevant for this card is **SDUM** which can be up to 10 characters long.

**WHAT(1) – WHAT(6):** not used

**SDUM** = any character string identifying the radiobiological data file which must be named  
<SDUM>.dat (max. 10 characters)



## 7.60 RADDECAY

*requests simulation of radioactive decays and sets the corresponding biasing and transport conditions*

See also DCYTIMES, DCYSCORE, IRRPROFILE, RESNUCLEi

**WHAT(1)** : flag for activating radioactive decays

- = 1.0: radioactive decays activated for requested cooling times
- = 2.0: radioactive decays activated in semi-analogue mode
- = 0.0: ignored
- = -1.0: reset to default

**Default** : no radioactive decays

**WHAT(2)** : flag for “patching” isomer production, while waiting for a better production model

- = 1.0: isomer production “patching” activated
- = -1.0: isomer production “patching” disabled
- = 0.0: ignored

**Default** : activated if non-analogue radioactive decays are requested, disabled otherwise

**WHAT(3)** : number of “replicas” of the decay of each individual residual

- = 0.0: ignored
- < 0.0: reset to default

**Default** = 1.0 for analogue decays, 3.0 otherwise

**WHAT(4)** : switch for applying various biasing features only to prompt particles, or only to particles originated in radioactive decays, or to both.

- > 0.0: a 9-digit number **abcdefghi**, where each **a-i** digit is interpreted as follows (but see Note 4 below):

- 0.0 = ignored
- 1.0 = the corresponding biasing is applied to prompt radiation only
- 2.0 = applied to decay radiation only
- 3.0 = applied to both prompt and decay radiation

and the digit position is interpreted as follows:

- a** = hadron/muon interaction length or decay biasing, as defined by command **LAM-BIAS**
- b** = hadron/muon leading particle biasing (not defined at the moment)
- c** = hadron/muon importance and weight window biasing, as defined by commands **BIASING** and **WW-FACTOR**
- d** =  $e^\pm/\gamma$  interaction length biasing, as defined by command **EMF-BIAS**
- e** =  $e^\pm/\gamma$  leading particle biasing, as defined by command **EMF-BIAS**
- f** =  $e^\pm/\gamma$  importance and Weight Window biasing, as defined by commands **BIASING** and **WW-FACTOR**
- g** = low-energy neutron biased downscattering, as defined by command **LOW-DOWN**, and non-analogue absorption, as defined by **LOW-BIAS**
- h** = no meaning for the time being
- i** = low-energy neutron importance and Weight Window biasing, as defined by commands **BIASING**, **WW-FACTOR** and **WW-PROFILE**

= 0.0: ignored

< 0.0: reset to default

**Default** : all biasing is applied to prompt showers only (equivalent to 111111111.)

- WHAT(5)** : multiplication factors to be applied to  $e^\pm/\gamma$  transport energy cutoffs, respectively for prompt and decay radiation
- > 0.0: a 10-digit number xxxxyyyyyy, where the first and the last 5 digits are interpreted as follows (see Note 5 below):  
 xxxxx  $\times 0.1$  = transport energy cutoff multiplication factor for  $\beta^\pm$  and  $\gamma$  decay radiation  
 yyyyy  $\times 0.1$  = transport energy cutoff multiplication factor for prompt  $e^\pm$  and  $\gamma$  radiation  
 = 0.0: ignored  
 < 0.0: reset to default
  - Default** :  $e^\pm$  and  $\gamma$  transport energy cutoffs are unchanged: the multiplication factors are set = 1.0 for both prompt and decay radiation (equivalent to 0001000010.)
- WHAT(6)** flag for generating  $\beta^+/\beta^-$  spectra with Coulomb and screening corrections
- > 0.0: Coulomb and screening corrections are activated
  - = 0.0: ignored
  - < 0.0: Coulomb and screening corrections are ignored
  - Default** = 1.0 Coulomb and screening corrections are activated
- SDUM:** not used
- Default** (option RADDECAY not given): no radioactive decay is activated, and no multiplication factors are applied to transport energy cutoffs

### Notes

1. FLUKA allows for two different ways of simulating radioactive decay. In the *semi-analogue* mode, (WHAT(1) > 1) each single radioactive nucleus is treated in a Monte Carlo way like all other unstable particles: a random decay time, random daughters, random radiation are selected and tracked. This allows for event-by-event analysis, with the time structure recorded in the particles age variable. It is called semi-analogue because the radiation spectra are inclusive (i.e., no correlated  $\gamma$  cascade is reproduced, etc.). In the “activation study” mode (WHAT(1) = 1) the time evolution is calculated analytically and all daughter nuclei and all associated radiation are considered, but at fixed times. (See Note 6 below). In both cases, the emitted particles are transported like all other secondaries, within the same run.
2. In the analytical evolution, each radioactive nucleus can be “decayed” several times, in order to improve statistics on, for instance, energy deposition, as set by WHAT(3).
3. Although FLUKA allows to simulate in a same run the transport of cascade particles and that of particles generated by decay of the produced residual nuclei, transport and biasing need in general to be set at very different levels. For instance, in a study of induced activity due to photonuclear reactions, it is recommended to set the photon transport threshold not lower than the photonuclear reaction threshold. However, gammas produced in the decay of those residual nuclei have in general lower energies and need to be transported with much lower energy cutoffs (see Note 5 below).
4. Biasing can be applied to radiation products. At present, for the biasing switch represented by WHAT(4), only the d, e and f choices are relevant since only  $\beta^\pm$  and  $\gamma$  decays are considered for the time being.
5. Both multiplication factors imbedded in WHAT(5) must be  $\geq 1.0$ . If any of the multiplication factors is set to a value larger than 9999.0, it is effectively considered as  $\infty$ , i.e., WHAT(5) = 000099999. will kill the electromagnetic cascade in the prompt part, while leaving it untouched in the decay part. WHAT(5) = 9999900000. will do the opposite.
6. It is possible to perform on-line time evolution of decay radiation, and to score all standard quantities (energy deposition, residuals...) according to a user-defined irradiation profile (IRRPROFile command, see p. 158) and one or more user-defined decay times (DCYTIMES command, p. 97). Radiation transport will be performed only once, and the evolution will be applied as a weight depending on the setting of the estimator, to be defined with the DCYSCORE command (p. 95).
7. If decays are simulated in semi-analogue mode, detector results are expressed per unit primary weight (possibly scoring together prompt and decay particles, if requested by DCYSCORE with WHAT(1) = -1.0). If decays are instead calculated for requested cooling times, the results are expressed per unit time (pSv/s, cm<sup>-2</sup>/s, Bq, etc.).
8. When the source is a radioactive isotope (defined by command BEAM with SDUM = ISOTOPE and by command HI-PROPErt), RADDECAY must be used in semi-analogue mode (WHAT(1) > 1). The detector results

are then expressed per isotope decay. Note that command DCYSCORE must be issued with WHAT(1) = -1, and must be applying to all relevant estimators and detectors. Without DCYSCORE, no scoring will occur (see Note 8 to command BEAM).

9. Different transport cutoffs for prompt and decay  $e^+/e^-/\gamma$  can be set also differently for each region by command EMFCUT with SDUM = PROMPT or DELAYED. With WHAT(5) of RADDECAY it is possible only to define a ratio, identical for all regions.

Example:

```
* In this example, radioactive decays are activated for requested cooling
* times, with an approximated isomer production. Each radioactive nucleus
* produced will be duplicated.
*...+....1....+....2....+....3....+....4....+....5....+....6....+....7...
RADDECAY 1.0 1.0 2.0 111000. 200.
* Any biasing of electrons, positrons and photons is applied only to
* prompt particles in the electromagnetic shower, and not to beta and
* gamma particles from radioactive decay.
* The transport energy cutoffs set by EMFCUT (or by DEFAULTS) are
* applied as such to decay betas and gammas, but are multiplied by a
* factor 20 when applied to prompt particles.
```

## 7.61 RANDOMIZE

*Sets the seeds for the double-precision random number generator RM64*

**WHAT(1)** : logical file unit from which to read the seeds.

**Default** = 1.0 (reads the random number seeds from unit 1)

**WHAT(2)** = any number  $< 2 \cdot 10^9$  (see Note 5).

**Default** = 1234598765

**WHAT(3) – WHAT(6), SDUM:** not used

**Default** (option RANDOMIZE not given): standard seeds are used as implemented

### Notes

1. The random number generator can be now initialised in one way only, namely to read from an external file (generated in a previous run) a vector of 97 seeds (the file contains also some auxiliary information). If that file is missing or empty or anyway invalid, the code will initialise the random number generator in its default state.
2. While the number of calls to the random number generator are printed on the standard output at the end of each primary history (or group of histories — see **WHAT(5)** of option **START**, p. 255), the 97 seeds are printed at the same time on a separate file. Skipping calls is therefore unnecessary in order to re-start a run at a particular point (e.g., where it stopped because of a crash). However, it is still possible to skip a given number of calls by running the random number generator stand-alone.
3. It is *mandatory* to use only seeds output information as written by the program in earlier runs *on the same computer platform*. Otherwise the randomness of the number sequence would not be guaranteed.
4. FLRN64 is a portable random number generator in double precision, written in Fortran by P. Sala. It is based on a new algorithm by Marsaglia and Tsang [131]. It gives random floating point numbers in the interval  $[0,1)$ , with 53 significant bits of mantissa.
5. Different numbers input as **WHAT(2)** will initialise different and independent random number sequences, allowing the user to run several jobs in parallel for the same problem.  
The default is 1234598765.

Example 1:

```
* The seeds for the random number generator will be read from the file connected
* with logical unit 1
*...+...1...+...2...+...3...+...4...+...5...+...6...+...7...+...8
RANDOMIZE 1.0 0.0 0.0 0.0 0.0 0.0 0.0
```

Example 2:

```
* This run will be completely independent statistically from the previous one
*...+...1...+...2...+...3...+...4...+...5...+...6...+...7...+...8
RANDOMIZE 1.0 4042731. 0.0 0.0 0.0 0.0 0.0
```

## 7.62 RESNUCLEi

*Scores stopping nuclei on a region basis.*

See also DCYSCORE, DCYTIMES, IRRPROFILE, RADDECAY)

**WHAT(1)** : type of products to be scored

- = 1.0: spallation products (all inelastic interactions except those induced by neutrons below the threshold for multigroup treatment)
- = 2.0: low-energy neutron products, i.e., those produced by neutrons below the threshold for multigroup treatment (provided the information is available, see Note 1).
- = 3.0: all residual nuclei are scored (if available, see above)
- = 0.0: resets the default (= 1.0)
- Default** = 1.0 (only spallation products are scored)

**WHAT(2)** = logical output unit

- > 0.0: formatted data are written on the WHAT(2) unit
- < 0.0: unformatted data are written on the |WHAT(2)| unit  
Values of |WHAT(2)| < 21.0 should be avoided  
(with the exception of WHAT(2) = +11.0 = standard output).
- = 0.0: resets the default (= 11.0)
- Default** = 11.0 (standard output unit)

**WHAT(3)** = maximum atomic number Z of the residual nuclei distribution

**Default** : according to the Z of the element(s) of the material assigned to the scoring region

**WHAT(4)** = maximum  $M = N - Z - (NMZ)_{min}$  of the residual nuclei distribution (see Notes 2 and 3)

**Default** : according to the mass and atomic number A, Z of the element(s) of the material assigned to the scoring region

**WHAT(5)** = scoring region number or name

- = -1.0: all regions (see Note 9)
- Default** = 1.0

**WHAT(6)** = volume of the region in  $\text{cm}^3$  (or, more in general, a normalization factor by which the scoring shall be divided)

**Default** = 1.0

**SDUM** = any character string identifying the detector (max. 10 characters)

### Notes

1. Elements or isotopes for which the FLUKA low-energy neutron cross sections contain information on the production of residual nuclei are indicated by “Yes” in column 5 (“Residual nuclei”) of Table 10.3 (p. 355) where the components of the neutron cross section library are listed.

The same information can be obtained by setting the printing flag in the LOW-NEUT option (WHAT(4) > 0.0). If such data are available for a given nuclide, the following message is printed on standard output:

(RESIDUAL NUCLEI INFORMATIONS AVAILABLE)

2. To minimise storage, nuclei are indexed by Z (with  $Z_{min} = 1$ ) and  $NMZ = N - Z$  (with  $(NMZ)_{min} = -5$ ). The parameter M is defined as  $M = NMZ - (NMZ)_{min}$ : therefore  $M_{min} = 1$ . The following relations can also be useful:

$$N - Z = M + (NMZ)_{min} \qquad N = M + Z + (NMZ)_{min}$$

3. In the case of heavy ion projectiles the default NMZ, based on the region material, is not necessarily sufficient to score all the residual nuclei, which could include possible ion fragments.
4. In order to achieve reasonable results for residual nuclei production the new evaporation module *must* be activated (it is currently the default) and heavy fragment evaporation should also be activated (it is not the default because of the related large CPU penalty). Coalescence should also be activated (see option PHYSICS, p. 214 for all these settings). The old evaporation is still available, mostly because of historical reasons, but

it does not produce meaningful results for residuals. The new evaporation, available since 1997, is far more sophisticated in this respect, while differences in emitted particle spectra and multiplicities are weak.

5. Starting with Fluka2006.3 protons are scored together with  $^2\text{H}$ ,  $^3\text{H}$ ,  $^3\text{He}$ ,  $^4\text{He}$ , at the end of their path, if transported (see option IONTRANS, p. 157). This is a change with respect to previous versions where protons were not scored.
6. All residual nuclei are scored when they have been fully de-excited down to their ground or isomeric state.
7. Radioactive decay of residual nuclei can be performed by FLUKA in the same run: see commands DCYTIMES (p. 97), DCYSCORE (p. 95), IRRPROFI (p. 158) and RADDECAY (p. 229), or can be done off-line by a user-written code (see for instance the program USRSUW available with the normal FLUKA distribution). If command IRRPROFI has been issued, RESNUCLEI results provided by detectors associated to a cooling time index via DCYSCORE will be expressed in Bq.
8. An example on how to read RESNUCLEI unformatted output is shown below. An explanation of the meaning of the different variables is given in the comments at the beginning of the program. The program lists the Z and A of the produced nuclei, followed by the corresponding amount per unit volume.  
A more complex program USRSUW, which allows to compute also standard deviations over several runs, is available with the normal FLUKA code distribution in directory \$FLUPRO/flutil.  
A special version of the same program, USRSUWV, provides in addition a calculation of induced activity and of its evolution in time.
9. Setting WHAT(5) = -1 will provide the sum of the residual nuclei in all regions, divided by the value set by the user for WHAT(6).

```

PROGRAM RDRESN

* Up to MXRSNC user-defined track or coll are allowed *
* izrghg = maximum Z of the scoring (minimum Z: 1) *
* imrhgh = maximum M=N-Z-NMZ_min of the scoring *
* (minimum M: 1). Note: *
* N-Z = M + NMZ_min, N = M + Z + NMZ_min *
* itursn = type of binning: 1 = spallation products, *
* 2 = low-energy neutrons products, *
* 3 = all products *
* nrursn = region *
* vursnc = volume (cm**3) of the detector *
* tiursn = scoring name *

PARAMETER (MXRSNC = 400)
CHARACTER*10 TIURSN
CHARACTER RUNTIT*80, RUNTIM*32, FILNAM*80

DIMENSION TIURSN(MXRSNC), ITURSN(MXRSNC), NRURSN(MXRSNC),
& VURSNC(MXRSNC), IMRHGH(MXRSNC), IZRHGH(MXRSNC)
DIMENSION RNDATA(MXRSNC,100,260)

WRITE(*,*) ' Type the name of the input file: '
READ (*, '(A)') FILNAM
LQ = INDEX(FILNAM, ' ') - 1
OPEN (UNIT=1, FILE=FILNAM, STATUS='OLD', FORM='UNFORMATTED')
OPEN (UNIT=2, FILE=FILNAM(1:LQ)//'.txt', STATUS='UNKNOWN')
*----- read and write 1st record -----
READ (1) RUNTIT, RUNTIM, WEIPRI, NCASE
WRITE(2,100) RUNTIT, RUNTIM, NCASE, WEIPRI
*----- loop on residual nuclei detector data in the present file -----
DO 1 IRN = 1, MXRSNC
 READ (1, END=1000) NRN, TIURSN(NRN), ITURSN(NRN),
& NRURSN(NRN), VURSNC(NRN), IMRHGH(NRN), IZRHGH(NRN), K
 IF (ABS(ITURSN(NRN)) .LE. 1) THEN
 WRITE (2,200) NRN, TIURSN(NRN), NRURSN(NRN),
& VURSNC(NRN), IZRHGH(NRN), IMRHGH(NRN) + K, K + 1
 ELSE IF (ABS(ITURSN(NRN)) .LE. 2) THEN
 WRITE (2,300) NRN, TIURSN(NRN), NRURSN(NRN),

```

```

& VURSNC(NRN), IZRHGH(NRN), IMRHGH(NRN) + K, K + 1
 ELSE
 WRITE (2,400) NRN, TIURSN(NRN), NRURSN(NRN),
& VURSNC(NRN), IZRHGH(NRN), IMRHGH(NRN) + K, K + 1
 END IF
 WRITE(2,'(/,A)') ' Z A Residual nuclei'
 WRITE(2,'(A,/)') ' per cm**3 per primary'
 READ (1) ((RNDATA(NRN,I,J), I=1,IZRHGH(NRN)), J=1,IMRHGH(NRN))
 DO 2 I = 1, IZRHGH(NRN)
 DO 3 J = 1, IMRHGH(NRN)
 IF(RNDATA(NRN,I,J) .GT. 0.)
& WRITE(2,'(2I4,1P, G15.6)') I, J+K+2*I, RNDATA(NRN,I,J)
3 CONTINUE
2 CONTINUE
1 CONTINUE
1000 CONTINUE
100 FORMAT(/,1X,'*****',2X,A80,2X,'*****',/,/,10X,A32,/,/,
& 10X,'Total number of particles followed ',I9,', for a ',
& 'total weight of ',1P,E15.8,/)
200 FORMAT (/,3X,'Res. nuclei n. ',I3,' ',A10,
& '" , "high" energy products, region n. ',I5,
& /,6X,'detector volume: ',1P,E11.4,' cm**3',/
& 6X,'Max. Z: ',I3,', Max. N-Z: ',I3,' Min. N-Z:',I3)
300 FORMAT (/,3X,'Res. nuclei n. ',I3,' ',A10,
& '" , "low" energy products, region n. ',I5,
& /,6X,'detector volume: ',1P,E11.4,' cm**3',/
& 6X,'Max. Z: ',I3,', Max. N-Z: ',I3,' Min. N-Z:',I3)
400 FORMAT (/,3X,'Res. nuclei n. ',I3,' ',A10,
& '" , all products, region n. ',I5,
& /,6X,'detector volume: ',1P,E11.4,' cm**3',/
& 6X,'Max. Z: ',I3,', Max. N-Z: ',I3,' Min. N-Z:',I3)
 END

```

## Example:

```

* Calculate residual nuclei produced in an iron slab (region 6) and in a zinc
* vessel (region 10). Heavy recoils are transported (option IONTRANS) and scored
* at the point where they stop. The new evaporation model is activated to ensure
* a better quality of the results. For iron, all residual nuclei are scored. For
* zinc, no data are available for low-energy neutrons, so only nuclei produced
* by spallation/evaporation are scored. Results are written (formatted) on
* logical unit 22 and 23, respectively.

```

```

*...+...1...+...2...+...3...+...4...+...5...+...6...+...7...+...8
MATERIAL 26.0 0.0 7.87 11. 0.0 0. IRON
MATERIAL 30.0 0.0 7.133 12. 0.0 0. ZINC
ASSIGNMAT 11.0 6.0 9.0 0.0 ! Four Fe slabs
ASSIGNMAT 12.0 10.0 0.0 0.0 ! Zn vessel
IONTRANS -2.0
PHYSICS 2.0 0.0 0.0 0.0 0.0 0. EVAPORAT
RESNUCLEI 3.0 22.0 0.0 0.0 6.0 0. FirstFe
RESNUCLEI 1.0 23.0 0.0 0.0 10.0 0. Znvesel

```

### 7.63 ROT-DEFIni

*Defines rotations and translations to be applied to binnings.*

See also EVENTBIN, ROTPRBIN, USRBIN, and LATTICE (in Chap. 8, p. 326)

**WHAT(1)** : assigns a transformation index and the corresponding rotation axis  
 $\leq 0.0$ : the card is ignored if SDUM is empty, otherwise SDUM is kept as the rotation name, and the first free rotation number is used  
 $> 1000.0$ : interpreted as  $j+i*1000$   
 $> 100.0$  and  $< 1000.0$ : interpreted as  $i+j*100$   
 (Note the inversion of  $i$  and  $j$ !)  
 $> 0.0$  and  $\leq 100.0$ : interpreted as  $i$ , and  $j$  assumed to be  $= 0$

where  $i$  = index of the rotation

$j = 1$       rotation with respect to x axis  
 $= 2$       rotation with respect to y axis  
 $= 3$  or  $0$  rotation with respect to z axis

(see Note 4)

**Default** = 0.0 (no transformation defined)

**WHAT(2)** = polar angle of the rotation ( $\theta = 0 \dots 180$  degrees)

**Default** : no default

**WHAT(3)** = azimuthal angle of the rotation ( $\phi = -180 \dots 180$  degrees)

**Default** : no default

**WHAT(4)** =  $X_{\text{offset}}$  for the translation

**Default** : no default

**WHAT(5)** =  $Y_{\text{offset}}$  for the translation

**Default** : no default

**WHAT(6)** =  $Z_{\text{offset}}$  for the translation

**Default** : no default

**SDUM** : name of the transformation

**Default** : a name will be provided by the program

**Default** (option ROT-DEFIni not given): no transformation is defined

#### Notes

1. FLUKA binnings (spatial meshes independent of the problem geometry, designed to score average or event-by-event quantities) are generally defined as Cartesian structures parallel to the coordinate axes, or as cylindrical structures parallel to the z-axis. However, it is possible to define binnings with any arbitrary position and direction in space, by means of transformations described by commands ROT-DEFIni and ROTPRBIN.

Command ROT-DEFIni defines rotations/translations to be applied to binnings (requested by the user by means of EVENTBIN (p. 132) or USRBIN) (p. 274). Each transformation defined by ROT-DEFIni is assigned a number WHAT(1) which can be applied to one or more binnings. The correspondence between transformation index and binning number is assigned via option ROTPRBIN (p. 239).

2. Command ROT-DEFIni can be used also to define roto-translations to be applied to lattice cells. Command LATTICE (see description in 8.2.10) sets the correspondence between transformation index and lattice cell.



3. Command ROT-DEFIni can be used also to define roto-translations to be applied to bodies in the geometry, as requested by the \$Start\_transform....\$End\_transform directive (see 8.2.5.3).
4. The transformation matrices are:

j = 1:

$$\begin{vmatrix} X_{\text{new}} \\ Y_{\text{new}} \\ Z_{\text{new}} \end{vmatrix} = \begin{vmatrix} \cos \theta & \sin \theta & 0 \\ -\sin \theta & \cos \theta & 0 \\ 0 & 0 & 1 \end{vmatrix} \begin{vmatrix} 1 & 0 & 0 \\ 0 & \cos \phi & \sin \phi \\ 0 & -\sin \phi & \cos \phi \end{vmatrix} \begin{vmatrix} X_{\text{old}} + X_{\text{offset}} \\ Y_{\text{old}} + Y_{\text{offset}} \\ Z_{\text{old}} + Z_{\text{offset}} \end{vmatrix}$$

j = 2:

$$\begin{vmatrix} X_{\text{new}} \\ Y_{\text{new}} \\ Z_{\text{new}} \end{vmatrix} = \begin{vmatrix} 1 & 0 & 0 \\ 0 & \cos \theta & \sin \theta \\ 0 & -\sin \theta & \cos \theta \end{vmatrix} \begin{vmatrix} \cos \phi & 0 & -\sin \phi \\ 0 & 1 & 0 \\ \sin \phi & 0 & \cos \phi \end{vmatrix} \begin{vmatrix} X_{\text{old}} + X_{\text{offset}} \\ Y_{\text{old}} + Y_{\text{offset}} \\ Z_{\text{old}} + Z_{\text{offset}} \end{vmatrix}$$

j = 3:

$$\begin{vmatrix} X_{\text{new}} \\ Y_{\text{new}} \\ Z_{\text{new}} \end{vmatrix} = \begin{vmatrix} \cos \theta & 0 & -\sin \theta \\ 0 & 1 & 0 \\ \sin \theta & 0 & \cos \theta \end{vmatrix} \begin{vmatrix} \cos \phi & \sin \phi & 0 \\ -\sin \phi & \cos \phi & 0 \\ 0 & 0 & 1 \end{vmatrix} \begin{vmatrix} X_{\text{old}} + X_{\text{offset}} \\ Y_{\text{old}} + Y_{\text{offset}} \\ Z_{\text{old}} + Z_{\text{offset}} \end{vmatrix}$$

$R_{ij} = T_{ik}P_{kj}$ :

$$\begin{vmatrix} X_{\text{new}} \\ Y_{\text{new}} \\ Z_{\text{new}} \end{vmatrix} = \begin{vmatrix} \cos \phi \times \cos \theta & \sin \phi \times \cos \theta & -\sin \theta \\ -\sin \phi & \cos \phi & 0 \\ \cos \phi \times \sin \theta & \sin \phi \times \sin \theta & \cos \theta \end{vmatrix} \begin{vmatrix} X_{\text{old}} + X_{\text{offset}} \\ Y_{\text{old}} + Y_{\text{offset}} \\ Z_{\text{old}} + Z_{\text{offset}} \end{vmatrix}$$

and the inverse  $R_{ij}^{-1} = P_{ik}^{-1}T_{kj}^{-1}$ :

$$\begin{vmatrix} X_{\text{old}} \\ Y_{\text{old}} \\ Z_{\text{old}} \end{vmatrix} = \begin{vmatrix} \cos \phi & -\sin \phi & 0 \\ \sin \phi & \cos \phi & 0 \\ 0 & 0 & 1 \end{vmatrix} \begin{vmatrix} \cos \theta & 0 & \sin \theta \\ 0 & 1 & 0 \\ -\sin \theta & 0 & \cos \theta \end{vmatrix} \begin{vmatrix} X_{\text{new}} \\ Y_{\text{new}} \\ Z_{\text{new}} \end{vmatrix} - \begin{vmatrix} X_{\text{offset}} \\ Y_{\text{offset}} \\ Z_{\text{offset}} \end{vmatrix}$$

$$\begin{vmatrix} X_{\text{old}} \\ Y_{\text{old}} \\ Z_{\text{old}} \end{vmatrix} = \begin{vmatrix} \cos \phi \times \cos \theta & -\sin \phi & \cos \phi \times \sin \theta \\ \sin \phi \times \cos \theta & \cos \phi & \sin \phi \times \sin \theta \\ -\sin \theta & 0 & \cos \theta \end{vmatrix} \begin{vmatrix} X_{\text{new}} \\ Y_{\text{new}} \\ Z_{\text{new}} \end{vmatrix} - \begin{vmatrix} X_{\text{offset}} \\ Y_{\text{offset}} \\ Z_{\text{offset}} \end{vmatrix}$$

5. For example (assume zero offset and  $[x, y, z] = \text{old frame}$ ,  $[x', y', z'] = \text{new frame}$ ):

$\theta = \pi/2, \phi = 0$ :

j = 1:

$$\begin{aligned} x' &= y \\ y' &= -x \\ z' &= z \end{aligned}$$

j = 2:

$$\begin{aligned} x' &= x \\ y' &= z \\ z' &= -y \end{aligned}$$

j = 3:

$$\begin{aligned} x' &= -z \\ y' &= y \\ z' &= x \end{aligned}$$

$\theta = 0, \phi = \pi/2$ :

j = 1:

$$\begin{aligned} x' &= x \\ y' &= z \\ z' &= -y \end{aligned}$$

j = 2:

$$\begin{aligned} x' &= -z \\ y' &= y \\ z' &= x \end{aligned}$$

j = 3:

$$\begin{aligned} x' &= y \\ y' &= -x \\ z' &= z \end{aligned}$$

That is, the vector which has position angles  $\theta$  and  $\phi$  with respect to the  $j_{th}$  axis in the original system, will become the  $j_{th}$  axis in the rotated system. For the special case  $\theta = 0$  this implies a rotation of  $-\phi$  in the original frame. In practice it is more convenient to think about the inverse rotation, the one which takes the  $j_{th}$  versor into the versor with  $\theta$  and  $\phi$ .

6. Note that a transformation can be defined recursively, for example with two cards pointing to the same transformation. If  $P_{ij}$  is the rotation corresponding to the first card and  $T_{ij}$  the one corresponding to the second card, the overall rotation will be  $R_{ij} = T_{ik}P_{kj}$

Example (number based):

```
*...+...1...+...2...+...3...+...4...+...5...+...6...+...7...+...
ROT-DEFI 201.0 0.0 90.0 -100.0 80.0 -500.0
USRBIN 11.0 201.0 70.0 30.0 0.0 1000.0tot-dose
USRBIN 0.0 0.0 0.0 10.0 1.0 6.0%
```

```

ROTPRBIN -1.0 1.0 1.0 1.0 1.0
* Here the transformation is applied to a cylindrical binning.
* Track-lengths are scored in the binning with its axis
* parallel to the x-axis of the coordinate frame:
* Xmin = 100.0, Xmax = 1100.0
* Rmin = 0.0, Rmax = 30.0
* (Y , Z) coordinate of the binning axis = (-80.0 , 500.0)

```

The same example, name based:

```

*...+....1....+....2....+....3....+....4....+....5....+....6....+....7....+...
ROT-DEFI 201.0 0.0 90.0 -100.0 80.0 -500. FromZtoX
USRBIN 11.0 201.0 70.0 30.0 0.0 1000.0tot-dose
USRBIN 0.0 0.0 0.0 10.0 1.0 6.0%
ROTPRBIN -1.0 FromZtoX 0.0 tot-dose 0.0 0.0

```

## 7.64 ROTPRBIN

*Sets the amount of storage and the storage precision for binnings (single or double). Sets also the correspondence between rotations/translations and binnings (USRBIN or EVENTBIN), as well as density-correction factors for user binnings (see CORRFAC).*

See also USRBIN, EVENTBIN, ROT-DEFIni, CORRFAC.

For SDUM = RHO-FACT:

**WHAT(1)** : Sets density-correction-factor options:

- = 0: ignored.
- < -1: reset the density to be used to default (that is density correction factors for all user binnings apart 252 (DOSE-H2O), 253 (ALPHA-D), and 254 (SQBETA-D), where dE/dx correction factors are the default).
- = 1: use density correction factors.
- = 2: use dE/dx correction factors.

**WHAT(2)** : not used

**WHAT(3)** : not used

For all other SDUM:

**WHAT(1)** : sets the run-time storage precision of binnings:

- = 0 ignored.
  - ≤ -1.0: resets the storage precision to default (double). All bins printed always.
  - = xxz01: sets the storage precision to single (see Note 2).
  - = xxz0y: sets the storage to only a fraction of the required memory, that is only xx.z percent of the required memory for this binning is actually allocated (see Note 3).
  - = uxxz0y: u > 0 makes the binning info printed only if non zero bins exist.
- Default** : double precision storage and full memory allocation

**WHAT(2)** : index (or name) of the rotation/translation matrix (defined by a ROT-DEFIni card) which is associated to the binning(s) indicated by WHAT(4)...WHAT(6) (see Note 4)

- = 0.0: ignored
- > 100000: (in absolute value), resets the associated rotation/translation to identity (transformation index = 0).

**WHAT(3)** : define number of events after which to print EVENTBIN results

- = 0.0: ignored.
- ≤ -1.0: reset the number of events after which EVENTBIN results must be printed to the default (= 1).
- ≥ 1.0: number of events after which EVENTBIN results must be printed for the binnings given by WHAT(4–6).

**Default** = 1.0

**SDUM** : possible index or name of a 2nd transformation associated with these binnings. Exceptionally, here SDUM can contain an integer number, in free format, following any of the strings “ROT#”, “Rot#”, “rot#”, “RO#”, “Ro#”, “ro#”. If any one of such strings is present, an integer identifying the associated roto-translation is read in the following characters. Otherwise if a name is present, it is supposed to be the (character) name (with sign) of the associated roto-translation. The roto-translation order is such that the one associated with WHAT(2) is the innermost (first applied) one

For all SDUM:

**WHAT(4)** = lower index bound of binnings in which the requested storage precision and/or transformation must be applied  
 (“From binning *WHAT(4)*...”)  
**Default** = 1.0

**WHAT(5)** = upper index bound of binnings in which the requested storage precision and/or transformation must be applied  
 (“...to binning *WHAT(5)*...”)  
**Default** = *WHAT(4)*

**WHAT(6)** = step length in assigning indices.  
 (“...in steps of *WHAT(6)*”)  
**Default** = 1.0

**Default** (option ROTPRBIN not given): binning data are stored in double precision, and no rotation/translation is applied

### Notes

1. Command ROTPRBIN can be used for three different tasks, all related to binnings requested by the user by means of EVENTBIN (p. 132) or USRBIN (p. 274):
  - (a) to define the precision used at run-time to store the accumulated scores of selected binnings
  - (b) to allocate a reduced amount of memory as a storage for selected binnings
  - (c) to set the correspondence between the index of a transformation (rotation/translation as defined by command ROT-DEFIni, see p. 239) and the index of selected binnings.
2. The USRBIN/EVENTBIN output values are always in single precision, regardless of the run-time storage precision used. Run-time storage precision, which is double by default, should never be changed for binnings defined by USRBIN to prevent severe loss of data (adding small amounts in the rounding can result in values no longer increasing with the number of primary particles). However, this is unlikely to happen with EVENTBIN binnings, which are reset at the end of each history.
3. In many cases, binnings defined by EVENTBIN result in a number of sparse “hit” cells, while all other bins are empty (scoring zero). In such cases, it is convenient to allocate less storage than required by the whole binning structure. See also Note 2 to option EVENTBIN, p. 132.
4. Binning space transformations (rotations and translations) are those defined by a ROT-DEFIni card. That is, the variables used for scoring are the primed one ( $x', y', z'$ ) (see Notes 4 and 5 to option ROT-DEFIni).

Example 1:

```
*...+...1...+...2...+...3...+...4...+...5...+...6...+...7...+...8
ROTPRBIN 85500. 0.0 0.0 2.0 6.0 2.0
* Allocate only 85.5% of the memory normally required for binnings 2, 4 and 6
```

Example 2:

```
*...+...1...+...2...+...3...+...4...+...5...+...6...+...7...+...8
ROTPRBIN 10001. 0.0 0.0 3.0 5.0 0.0
* Set single storage precision for binnings 3, 4 and 5
```

Example 3:

```
*...+...1...+...2...+...3...+...4...+...5...+...6...+...7...+...
ROTPRBIN myMatrix energyA HEhadrA
*...+...1...+...2...+...3...+...4...+...5...+...6...+...7...+...
ROT-DEFIni 44. 0. 0. 0. 0. -16000.myMatrix
ROT-DEFIni 244. 0. 10. 0. 0. 0.myMatrix
```

```

ROT-DEFIni 44. 0. 0. 0. 10000. 10000.myMatrix
*...+...1...+...2...+...3...+...4...+...5...+...6...+...7...+...
USRBIN 11. ENERGY -21. 1. 5. 50. energyA
USRBIN -1. -1. -5. 10. 10. 50. &
USRBIN 11. DOSE -21. 1. 5. 50. doseA
USRBIN -1. -1. -5. 10. 10. 50. &
USRBIN 11. HADGT20M -21. 1. 5. 50. HEhadrA
USRBIN -1. -1. -5. 10. 10. 50. &
*...+...1...+...2...+...3...+...4...+...5...+...6...+...7...+...
* Associate the "myMatrix" ROT-DEFIni to the "energyA", "doseA" and "HEhadrA"
* USRBINS

```

## 7.65 SCORE

*Defines the (generalised) particles producing the stars to be scored in each region.  
Requests scoring of energy deposition in each region.*

See also EVENTDAT, THRESHOLD, USRBIN

**WHAT(1) ... WHAT(4):** id-numbers of particles or generalised particles (see 5.1).

Depending on the (generalised) particle type, different quantities are scored *in each region*:

- For hadrons, photons, muons: stars (see Notes 3, 4a)
- For generalised particles 208.0 and 211.0: energy deposition (Notes 4b, 4c).
- For generalised particles 219.0, 220.0 and 221.0: fissions (Note 4d).
- For generalised particle 222.0, neutron balance (Note 4e).
- For generalised particles 229.0 and 230.0: unbiased energy deposition (Note 4f).

= 0.0: no scoring per region of any of the quantities listed above

**Default** = 201.0, 0.0, 0.0, 0.0 (score stars produced by all particles)

**WHAT(5), WHAT(6), SDUM:** not used

**Default** (option SCORE not given): no scoring by region

### Notes

1. The possible particle numbers are those listed in 5.1, i.e., -6.0 to 62.0 and 201.0 to 244.0. However, not all particles will give meaningful results: for instance particles 3.0 and 4.0 (electrons and positrons) cannot produce stars, fissions, etc.

Selecting generalised particles 208.0 (energy) or 211.0 (“electromagnetic” energy, i.e., energy of  $e^+e^-$  and  $\gamma$ ), one can score deposited energy (proportional to dose).

2. SCORE is one of the oldest FLUKA commands, which has been kept unchanged because of its simplicity and easiness of use. On the other hand, because it lacks the flexible memory allocation of all other scoring options, there is presently room for only 4 types of particles. Therefore, only the 4 first valid WHAT-parameters are retained.

3. A star is a hadronic inelastic interaction occurring at an energy higher than a threshold defined via the option THRESHOLD (or by default higher than the transport threshold of the interacting particle). Star scoring, traditionally used in most high-energy shielding codes, can therefore be considered as a form of crude collision estimator: multiplication of star density by the asymptotic value of the inelastic nuclear interaction length gives the fluence of hadrons having energy higher than the current threshold. However, this is meaningful only if the interaction length doesn’t vary appreciably with energy; therefore it is recommended to set a scoring threshold = 50 MeV (using option THRESHOLD), since interaction lengths are practically constant above this energy.

Besides, star densities calculated with a 50 MeV threshold are the basis of some established radiation protection techniques such as the  $\omega$ -factors for estimating material activation (see [206], p. 106), and the prediction of single isotope yields from the ratio of partial to inelastic cross section. Note that such techniques can still be used, although they have been made obsolete by more accurate modern FLUKA capabilities (commands DCYSCORE, DCYTIMES, IRRPROFI, RADDECAY, RESNUCLEI).

## 4. The SCORE card defines the following scoring:

- (a) scoring by region the density of stars produced by the selected particles (if applicable, i.e., if the particles are hadrons — but not low-energy neutrons — photons or muons, or families of them). Stars produced by primary particles can be scored with id-number 210.0 (BEAMPART), all stars with 201.0 (ALL-PART). Results will be in stars/cm<sup>3</sup> per primary particle if region volumes have been input by setting IVOPT = 3 in the geometry title card (see 8.2.2), otherwise in stars per region per primary.
  - (b) scoring by region the total energy density, if generalised particle 208.0 (ENERGY) has been selected. Results will be in GeV/cm<sup>3</sup> per primary if volumes have been input, otherwise in GeV per region per primary. To obtain dose in Gy, multiply GeV/cm<sup>3</sup> by  $1.602176462 \times 10^{-7} / \rho$  ( $\rho$  = density in g/cm<sup>3</sup>).
  - (c) scoring by region the energy density deposited by electrons, positrons and photons, if generalised particle 211.0 (EM-ENERGY) has been selected. Results as in the previous Note.
  - (d) scoring by region of fissions (or fission density), if generalised particles 219.0 (FISSIONS), 220.0 (HE-FISS) or 221.0 (LE-FISS) have been selected. These generalised particles refer to all fissions, high-energy fissions and low-energy neutron fissions respectively. Results are in fissions/cm<sup>3</sup> per primary if volumes are input, otherwise in number of fissions per primary.
  - (e) scoring by region of the neutron balance (outgoing minus incoming neutrons), if generalised particle 222.0 (NEU-BALA) has been selected. Results are in net number of neutrons per cm<sup>3</sup> per primary if volumes are input, otherwise in net neutrons per primary.
  - (f) generalised particles 229.0 (UNB-ENER) and 230.0 (UNB-EMEN) are similar respectively to 208.0 (ENERGY) and 211.0 (EM-ENERGY), with the difference that the energy deposited is scored with weight 1, independent of the actual weight of the particle. Of course, the results will have no physical meaning, but in some circumstances they will provide useful information about the run itself (for instance in order to optimise biasing).
  - (g) scoring as in all cases above but separately for each primary event, if the EVENTDAT option is used (see p. 134).
5. A more flexible way to score by region stars, deposited energy etc. is “region binning” by means of option USRBIN (7.85, Note 15). However, note that in that case the results are not normalised per unit volume.
6. In FLUKA, stars *do not include* spallations due to annihilating particles.
7. SCORE *does not* define scoring done via USRBDX, USRBIN, USRCOLL and USRTRACK.

## Example 1:

```
* Score stars produced in each region by protons, high-energy neutrons and pions.
* Score also total energy deposition in each region.
*...+...1...+...2...+...3...+...4...+...5...+...6...+...7...+...8
SCORE 1.0 8.0 209.0 208.0
```

## Example 2:

```
* Score stars produced by primary particles (i.e., first interactions) in each
* region. Score also in each region stars produced by photons (photonuclear
* reactions) and energy deposited by electromagnetic showers.
*...+...1...+...2...+...3...+...4...+...5...+...6...+...7...+...8
SCORE 210.0 7.0 211.0
```

## Example 3:

```
* Score fissions produced in each region by high- and low-energy particles.
* Score also the net neutron production in each region, and the kaon stars.
*...+...1...+...2...+...3...+...4...+...5...+...6...+...7...+...8
SCORE 220.0 221.0 222.0 215.0
```

## 7.66 SOURCE

*Invokes the use of a user-defined source routine **SOURCE** to sample the primary particles.*

See also **BEAM**, **BEAMPOS**, **POLARIZAti**, **SPECSOUR**, **USRICALL**, **USRGCALL**

This option allows to input up to 18 double precision parameters and one character string chosen by the user, to be passed to the user routine **SOURCE**. To pass more than 6 parameters, two successive **SOURCE** cards are required.

First card:

**WHAT(1) ... WHAT(6)**: user parameters to be passed to the **SOURCE** routine as a double precision subarray **WHASOU(1) ... WHASOU(6)** (via **COMMON SOURCM**).

**SDUM** = any user dependent character string (not containing “&”), to be passed to the **SOURCE** routine as a character variable **SDUSOU** (via **COMMON CHEPSR**).

Continuation card (if present):

**WHAT(1) ... WHAT(6)**: user parameters to be passed to the **SOURCE** routine as a double precision subarray **WHASOU(7) ... WHASOU(12)**.

**SDUM** = “&” in any position in column 71 to 78 (or in the last field if free format is used)

**Default** (option **SOURCE** not given): subroutine **SOURCE** is not called

### Notes

1. In many simple cases, the primary particle properties can be defined by just two input cards: **BEAM** (p. 76) and **BEAMPOS** (p. 82). The two options define the type of the particle, its energy/momentum (monoenergetic or simply distributed) and its starting position and direction (also sampled from a few simple distributions centred around the z-axis). A third option, **POLARIZAti** (p. 226), can be used to complete the description of the primaries in case they are totally or partially polarised.  
However, there are more complex situations where the type of primary particles and their phase space coordinates must be sampled from different types of distributions, read from files, or generated by a rule decided by the user. To handle these cases, it is possible to call a user routine **SOURCE** which can override totally or in part the definitions given in input. The call is activated by option **SOURCE**. A default version of the routine, which leaves any other input definition unchanged, is present in the **FLUKA** library. Instructions on how to write, compile and link **SOURCE** are given in 13.2.19.
2. Even when overridden by **SOURCE**, the momentum or kinetic energy defined by **WHAT(1)** of option **BEAM** is meaningful, since it is taken as maximum energy for several scoring facilities and for cross section tabulations. Therefore, it is recommended to input in any case a **BEAM** card with the maximum energy expected in the current run.
3. The user has the possibility to write a flexible **SOURCE** routine which can handle different cases without being recompiled and linked. The 12 **WHASOU** optional double precision parameters and the **SDUSOU** character string can be combined to provide a multitude of possible options.
4. Initialisations (for instance reading data from files, or spectrum normalisation needed for sampling) can be done in **SOURCE** itself, as explained in 13.2.19, or in two other user routines **USRINI** and **USRGLO**. **USRINI** is called every time a card **USRICALL** (p. 286) is found in input (see 13.2.27), while **USRGLO** is called before any other initialisation made by **FLUKA**. Note that more than one primary particle can be sampled in a same call to **SOURCE** and loaded into stack for later transport. A further user routine, **USREIN** (see 13.2.24), which is called just after **SOURCE** and before the sampled primary (or primaries) are transported, allows the user to do an initialisation at the beginning of each *event*. An event is defined as all the histories of primaries sampled in a



single call to **SOURCE** and of their descendants. Routine **USREOU** is called instead at the end of each event (see [13.2.25](#)).

5. In old versions of FLUKA, the call to **SOURCE** was requested by means of a flag in card **START**. This feature has been discontinued.

Example 1:

```
* A user-written SOURCE routine is called without passing any parameter.
*...+....1....+....2....+....3....+....4....+....5....+....6....+....7....+....8
SOURCE
```

Example 2:

```
* Here the user passes to the SOURCE routine 7 numerical values and one
* character string. These can be used as free parameters inside the routine,
* or as flags/switches to select between different options
*...+....1....+....2....+....3....+....4....+....5....+....6....+....7....+....8
SOURCE 12.58 1.0 -14. 0.987651 100. 365.FLAG18
SOURCE 999.2 &
```

## 7.67 SPECSOUR

*defines one of the following special sources:*

- *two colliding beams*
- *Galactic Cosmic Rays*
- *Solar Particle Event*
- *synchrotron radiation*
- *USRBIN as source*
- *multiple beams*

See also BEAM, BEAMAXES, BEAMPOSit, GCR-SPE, HI-PROPEr, POLARIZAti, SOURCE, USRICALL, USRGCALL, SPOTBEAM, SPOTPOS, SPOTDIR, SPOTTRAN, SPOTTIME

This option allows to input up to 18 double precision parameters, depending on the option specified by SDUM. A first continuation card, if required, is marked by a "&" in any position in column 71 to 78, or in the last field if free format is used. A possible second continuation card is similarly marked by "&&"

For SDUM = PPSOURCE or ppsource, or CROSSASY or CROSSSYM, the source is produced by **two colliding beams**. The description of these options is presented separately in Chapter 15.

**Cosmic ray sources** are requested by one of the following SDUM values:

- Galactic Cosmic Rays: GCR-AMS, GCR-IONF, GCR-SPEC, GCR-ALLF
- Solar Particle Events: SPE-SPEC, SPE-2003, SPE-2005

The description of these options is presented separately in Chapter 16.

For SDUM = SYNC-RAD, SYNC-RDN, SYNC-RAS, or SYNC-RDS, the source consists in synchrotron radiation photons produced by a charged particle travelling in a magnetic field. A description of this option is presented separately in Chapter 17.

For SDUM = BEAMSPOT, the source consists of multiple beam spots. The user defines through the cards SPOTBEAM, SPOTPOS, SPOTDIR, SPOTTIME and SPOTTRAN the locations, directions and beam characteristics of those sources. In this case, the card needs as WHAT(1) the number of beam spots that are used. The user can define up to 50000 beam spots

**WHAT(1)** > 0.0: Number of beam spots in the simulation  
 ≤ 0.0: The code stops  
**Default** no default

**WHAT(2)** ≥ 0.0: The beam spots are sampled randomly, according to their weights  
 = 1.0: The beam spots are sampled sequentially, each with a number of primaries proportional to its weight  
 = 2.0: The beam spots are sampled sequentially, all with the same number of primaries, ignoring their weights  
**Default** 0.0

If SDUM = BIN-SOUR, a USRBIN detector is used to define the spatial distribution of the primaries. The primary type is still defined through the BEAM card. Nota Bene :

- The type of particles scored in the USRBIN is irrelevant to the primaries being launched through BIN-SOUR.
- This option can only be used with a cartesian USRBIN.

|                |                                                           |
|----------------|-----------------------------------------------------------|
| <b>WHAT(1)</b> | logical unit in which to read the USBIN file              |
| <b>Default</b> | no default                                                |
| <b>WHAT(2)</b> | detector index in the specified USBIN file                |
| <b>Default</b> | no default                                                |
| <b>WHAT(3)</b> | Rotation translation matrix to be applied before sampling |
| <b>Default</b> | no default                                                |
| <b>WHAT(4)</b> | Rotation translation matrix to be applied after sampling  |
| <b>Default</b> | no default                                                |

## 7.68 SPOTBEAM

The SPOTBEAM card is used in conjunction with SPOTDIR, SPOTPOS SPOTTIME and SPOTTRAN to define multiple beam spots. A new primary is created randomly in any of the listed beam spots according to their respective weight or in sequential order. See SPECSOUR 7.67.

Warning : These five cards are activated by indicating SDUM = BEAMSPOT in the SPECSOUR card. Barring this, the spot cards will be discarded.

See also SPOTDIR, SPOTPOS, SPOTTIME, SPOTTRAN

**WHAT(1)**  $\neq$  0.0: particle id (Paprop) or  $A + 1000 Z + 100000 m$  for heavy ion beams  
 = 0.0: particle id as per BEAM card  
 = special code for printout (see —WHAT(6)—)  
 -99999:  
**Default** = 0.0 (particle id as per BEAM card)

**WHAT(2)**  $>$  0.0: beam laboratory momentum (GeV/c) (total, not per nucleon!)  
 $<$  0.0: —WHAT(2)— beam laboratory kinetic energy/n (GeV/n)  
 = 0.0: beam momentum as per BEAM card  
**Default** = 0.0 (beam momentum as per BEAM card)

**WHAT(3)**  $\geq$  0.0: beam spot weight (number of particles)  
 $<$  0.0: stops the code  
**Default** no default

**WHAT(4)**  $>$  0.0: rectangular (total) momentum spread (GeV/c)  
 $<$  0.0: Gaussian (total) momentum spread. —WHAT(4)— is the FWHM (GeV/c)  
 = 0.0: no momentum spread  
**Default** = 0.0

**WHAT(5)**  $>$  0.0: rectangular angular X divergence of the beam (mrad)  
 $<$  0.0: Gaussian angular X divergence of the beam. —WHAT(5)— is the FWHM (mrad)  
 = 0.0: the beam has no angular X divergence  
**Default** = 0.0

**WHAT(6)**  $>$  0.0: rectangular angular Y divergence of the beam (mrad)  
 $<$  0.0: Gaussian angular Y divergence of the beam. —WHAT(6)— is the FWHM (mrad)  
 = 0.0: the beam has no Y angular divergence  
**Default** = WHAT(5)

**SDUM** beam spot number (free format)  
**Default**  $n + 1$  where  $n$  is the number of last previously defined spot

In the special case **WHAT(1)**=-99999, **WHAT(2-5)** are ignored and:

**WHAT(6)** > 0.0: (all) beam spot infos are printed on the output  
< 0.0: resets to default (no printout)  
= 0.0: ignored  
**Default** = -1.0: no printout

## 7.69 SPOTDIR

The SPOTDIR card is used in conjunction with SPOTBEAM, SPOTPOS SPOTTIME and SPOTTRAN to define multiple beam spots. A new primary is created randomly in any of the listed beam spots according to their respective weight or in sequential order. See SPECSOUR 7.67.

Warning : These five cards are activated by indicating SDUM = BEAMSPOT in the SPECSOUR card. Barring this, the spot cards will be discarded.

See also SPOTBEAM, SPOTPOS, SPOTTIME, SPOTTRAN

|                |                                           |
|----------------|-------------------------------------------|
| <b>WHAT(1)</b> | x-cosine of the beam spot                 |
| <b>Default</b> | see below                                 |
| <b>WHAT(2)</b> | y-cosine of the beam spot                 |
| <b>Default</b> | see below                                 |
| <b>WHAT(3)</b> | z-cosine of the beam spot                 |
| <b>Default</b> | see below                                 |
| <b>WHAT(4)</b> | x-cosine of the beam "x-axis"             |
| <b>Default</b> | see below                                 |
| <b>WHAT(5)</b> | y-cosine of the beam "x-axis"             |
| <b>Default</b> | see below                                 |
| <b>WHAT(6)</b> | z-cosine of the beam "x-axis"             |
| <b>Default</b> | see below                                 |
| <b>SDUM</b>    | beam spot number (free format)            |
| <b>Default</b> | $n$ , the number of the last defined spot |

### Notes

1. If WHAT(1)=WHAT(2)=WHAT(3)= 0, the beam direction as defined by BEAMPOS is used.
2. If WHAT(4)=WHAT(5)=WHAT(6)= 0, the beam x-axis direction as defined by BEAMPOS/BEAMAXES is used, if the beam x-axis is indeed defined, the beam z-axis is the beam direction and the y-axis is computed accordingly
3. If no SPOTDIR card is issued for an otherwise (via SPOTBEAM) defined beam spot, the spot direction and axes are taken from the BEAMPOS and BEAMAXES cards, assuming the beam along the z-axis of the beam reference frame

## 7.70 SPOTPOS

The SPOTPOS card is used in conjunction with SPOTBEAM, SPOTDIR, SPOTTIME and SPOTTRAN to define multiple beam spots. A new primary is created randomly in any of the listed beam spots according to their respective weight or in sequential order. See SPECSOUR 7.67.

Warning : These five cards are activated by indicating SDUM = BEAMSPOT in the SPECSOUR card. Barring this, the spot cards will be discarded.

See also SPOTBEAM, SPOTDIR, SPOTTIME, SPOTTRAN

|                |                                                                                                                                                                                                                                                                                                                                                                                                                    |
|----------------|--------------------------------------------------------------------------------------------------------------------------------------------------------------------------------------------------------------------------------------------------------------------------------------------------------------------------------------------------------------------------------------------------------------------|
| <b>WHAT(1)</b> | x-position of the beam spot                                                                                                                                                                                                                                                                                                                                                                                        |
| <b>Default</b> | no default                                                                                                                                                                                                                                                                                                                                                                                                         |
| <b>WHAT(2)</b> | y-position of the beam spot                                                                                                                                                                                                                                                                                                                                                                                        |
| <b>Default</b> | no default                                                                                                                                                                                                                                                                                                                                                                                                         |
| <b>WHAT(3)</b> | z-position of the beam spot                                                                                                                                                                                                                                                                                                                                                                                        |
| <b>Default</b> | no default                                                                                                                                                                                                                                                                                                                                                                                                         |
| <b>WHAT(4)</b> | <p>&gt; 0.0: rectangular beam width in x-direction (cm) or maximum beam radius (cm) depending on WHAT(6)</p> <p>&lt; 0.0: Gaussian beam profile in the x-direction. —WHAT(4)— is the FWHM in cm</p> <p>= 0.0: pencil beam along x</p> <p><b>Default</b> 0.0</p>                                                                                                                                                    |
| <b>WHAT(5)</b> | <p>&gt; 0.0: rectangular beam width in y-direction (cm) or minimum beam radius (cm) depending on WHAT(6)</p> <p>&lt; 0.0: Gaussian beam profile in the y-direction. —WHAT(5)— is the FWHM in cm</p> <p>= 0.0: resets to default if no annular beam spot requested (see WHAT(6)), ignored otherwise</p> <p><b>Default</b> same as x-width if no annular beam spot requested (see WHAT(6)), no y-width otherwise</p> |
| <b>WHAT(6)</b> | <p>&gt; 0.0: flag for a rectangular beam spot</p> <p>&lt; 0.0: flag for an annular beam spot</p> <p>= 0.0: ignored</p> <p><b>Default</b> 0.0</p>                                                                                                                                                                                                                                                                   |
| <b>SDUM</b>    | beam spot number (free format)                                                                                                                                                                                                                                                                                                                                                                                     |
| <b>Default</b> | <i>n</i> , the number of last defined spot                                                                                                                                                                                                                                                                                                                                                                         |

### Notes

1. If no SPOTPOS card is issued for an otherwise (via SPOTBEAM) defined beam spot, the spot position and position spread are taken from the BEAM and BEAMPOS cards

## 7.71 SPOTTIME

The SPOTTIME card is used in conjunction with SPOTBEAM, SPOTDIR, SPOTPOS and SPOTTRAN to define the time interval/offset of multiple beam spots. A new primary is created randomly in any of the listed beam spots according to their respective weight or in sequential order. See SPECSOUR 7.67.

Warning : These five cards are activated by indicating SDUM = BEAMSPOT in the SPECSOUR card. Barring this, the spot cards will be discarded.

See also SPOTBEAM, SPOTDIR, SPOTPOS, SPOTTRAN

**WHAT(1)** = spot beam time offset starting time (s). A negative number resets to default Zero is ignored  
**Default** = 0.0

**WHAT(2)** = spot beam time offset end time (s). A negative number resets to default Zero is ignored  
**Default** = 0.0

**WHAT(3)** not used

**WHAT(4)** = lower bound of the spot number to which the start time WHAT(1) and stop time WHAT(2) apply. The spot numbers or names are those assigned using a SPOTBEAM card.  
 (“From spot WHAT(4)...”)  
**Default** = 0

**WHAT(5)** = upper bound of the spot number to which the start time WHAT(1) and stop time WHAT(2) apply. The spot numbers or names are those assigned using a SPOTBEAM card.  
 (“...to spot WHAT(5)...”)  
**Default** = WHAT(4)

**WHAT(6)** = step length in assigning the spot number.  
 (“...in steps of WHAT(6)”)

**SDUM** not used

### Notes

1. When a beam particle of a given spot is generated, the starting time offset of the particle is chosen randomly between What(1) and What(2)



## 7.72 SPOTTRAN

The SPOTTRAN card is used in conjunction with SPOTBEAM, SPOTPOS, SPOTTIME and SPOTDIR to define transformations of multiple beam spots. See SPECSOUR 7.67.

Warning : These four cards are activated by indicating SDUM = BEAMSPOT in the SPECSOUR card. Barring this, the spot cards will be discarded.

See also SPOTBEAM, SPOTPOS, SPOTTIME, SPOTDIR

For SDUM = DIRECT or SDUM = INVERSE:

**WHAT(1)** = index or name of the transformation to be applied to one or more beamlets. A -99999 value means unit transformation, whichever other negative value resets to default  
Zero is ignored  
**Default** 0 no transformation

**WHAT(2)** = index or name of a dummy transformation needed internally by the code. This transformation must be defined, and never used (it is internally overwritten)  
**Default** 0 no transformation

**WHAT(3)** not used

**WHAT(4)** = lower bound of the spot number to which the transformation WHAT(1) apply. The spot numbers or names are those assigned using a SPOTBEAM card.  
(“From spot WHAT(4)...”)  
**Default** = 0

**WHAT(5)** = upper bound of the spot number to which the transformation WHAT(1) applies. The spot numbers or names are those assigned using a SPOTBEAM card.  
(“...to spot WHAT(5)...”)  
**Default** = WHAT(4)

**WHAT(6)** = step length in assigning the spot number.  
(“...in steps of WHAT(6)”)

**WHAT(6)** = step length in assigning the spot number.  
(“...in steps of WHAT(6)”)

**SDUM** = DIRECT : the WHAT(1) transformation is applied to the beam spot position and axes as well  
= INVERSE : the WHAT(1) inverse transformation is applied to the beam spot position and axes  
= BLANK : no transformation is applied to the beam spot position and axes  
**Default** no SDUM

### Notes

When a beam spot in the range indicated by WHAT(4/5/6) is selected the transformation indicated in WHAT(2) is overwritten by the one indicated in WHAT(1). Please note that the transformation WHAT(2) is not restored after being overwritten

For SDUM = BACKTRAC:

**WHAT(1)** : flag for enabling/disabling back-tracing

$\geq 1.0$ : back-tracing is enabled  
 $\leq -1.0$ : back-tracing is disabled  
 $= 0$ : ignored

**Default** = 0, no back-tracing

**WHAT(2)** = back-tracing distance (cm)

If WHAT(1) = 1 the beam position and angular spread are generated backward according to the nominal beam direction as defined by SPOTDIR at the requested distance from the spot nominal position point as defined by SPOTPOS (eg to generate them at a beam optics waist) and then the resulting beam moved forward by the same distance.

If WHAT(1) = 2 the beam position and angular spread are generated at the nominal spot point as defined by SPOTPOS (eg isocentre), then the beam is backtraced by a distance equal to what(2)

**Default** = 0 no back-tracing

**WHAT(3)** not used

**WHAT(4)** = lower bound of the spot number to which the transformation WHAT(1) apply. The spot numbers or names are those assigned using a SPOTBEAM card.

(*"From spot WHAT(4)..."*)

**Default** = 0

**WHAT(5)** = upper bound of the spot number to which the back-tracing applies. The spot numbers or names are those assigned using a SPOTBEAM card.

(*"...to spot WHAT(5)..."*)

**Default** = WHAT(4)

**WHAT(6)** = step length in assigning the spot number.

(*"...in steps of WHAT(6)"*)

**WHAT(6)** = step length in assigning the spot number.

(*"...in steps of WHAT(6)"*)

### 7.73 START

*Defines the termination conditions, gets a primary from a beam or from a source and starts the transport.*

See also RANDOMIZE, STOP

**WHAT(1)** = maximum number of primary histories simulated in the run  
**Default** = 5000.0

**WHAT(2)** : not used

**WHAT(3)** = time left for termination and printout (in seconds)  
**Default** = 80.0

**WHAT(4)** = 1.0: a core dump is triggered when the built-in abort routine, FLABRT, is called

**WHAT(5)** = 0.0: a line reporting the number of calls to the random number generator (in hexadecimal form) is printed at the beginning of each history only for the first ones, and then with decreasing frequency  
 > 0.0: the number of calls is printed at the beginning of each history.

**WHAT(6)** = time reserved for an interactive run (in seconds)  
**Default** = 100.0

**SDUM** : not used

**Default** (option START not given): the other input cards are read and an echo is printed on the standard output, but no actual simulation is performed. However two input cards, both related to geometry, have an effect even if no START card is present: GEOEND (p. 148) (with SDUM = DEBUG) and PLOTGEOM (p. 223). In all cases in which particles are transported, START must *always* be present.

#### Notes

1. The interactive time limit indicated by WHAT(6) can be used only on some systems which can provide a signal when the time limit is approaching. On personal workstations, generally no time limit is enforced.
2. It is also possible to terminate a FLUKA run before the pre-set time has expired or the total number of histories has been completed. To this effect, the user may create a “stopping file” (its content is irrelevant, since only its existence is checked by the program).

When the program detects the existence of such a file, the time left is set to zero, the run is terminated at the end of the current history, and the stopping file itself is erased.

The name of the stopping file is **fluka.stop** or **rfluka.stop** on UNIX. While the presence of **fluka.stop** terminates only the current job, **rfluka.stop** also skips the successive jobs requested via the **rfluka** script.

Example:

```
*...+...1...+...2...+...3...+...4...+...5...+...6...+...7...+...8
START 70000.0
* Request a run of 70000 primary particles
```

## 7.74 STEPSIZE

*Sets the minimum and maximum step size on a region-by-region basis for transport of all charged particles (hadrons, muons and electrons)*

See also EMFFIX, FLUKAFIX, MULSOPT, MGNFIELD

**WHAT(1)**  $\geq 0.0$ : minimum step size in cm (overrides, *if larger*, region by region the overall minimum step set by **WHAT(2)** of MGNFIELD)  
 $< 0.0$ : whatever happens, the location of boundary intersections will be found with an uncertainty  $\leq |\text{WHAT(1)}|$ . Of course, for a given boundary, this value should be applied to both regions defining the boundary.

**Default** : no default

**WHAT(2)** = maximum step size in cm

**Default** = 100000.0 cm for a region without magnetic field  
 = 10.0 cm for a region with magnetic field

**WHAT(3)** = lower bound of the region indices in which the indicated step size is to be applied  
 (“From region **WHAT(3)**...”)

**Default** = 2.0

**WHAT(4)** = upper bound of the region indices in which the indicated step size is to be applied  
 (“...to region **WHAT(4)**...”)

**Default** = **WHAT(3)**

**WHAT(5)** = step length in assigning indices  
 (“...in steps of **WHAT(5)**”)

**Default** = 1.0

**WHAT(6)** and **SDUM**: not used

**Default** (option **STEPSIZE** not given): the above defaults apply in all regions (10 cm with magnetic field,  $10^5$  cm without)

### Notes

1. This option differs from **EMFFIX** (p. 126) and **FLUKAFIX** (p. 141) for the following main reasons:
  - (a) it is given by region rather than by material
  - (b) therefore, it is effective also in vacuum regions
  - (c) the maximum step is determined in an absolute way (i.e., in cm) rather than in terms of maximum energy loss
  - (d) it allows to set not only a maximum but also a minimum step length. This may be necessary in order to avoid the forcing of extremely small steps when a low-energy charged particle spirals in a magnetic field. Option **MGNFIELD** (p. 184, Note 6) offers a similar possibility, but not tuned by region.
2. Option **STEPSIZE** may be essential in and around regions of very small dimensions or in regions where a magnetic field is present (and is rarely required otherwise).
3. The maximum step size for a given region can be decided from the following considerations:
  - in a region with magnetic field it should not be larger than the minimum dimension of the region itself and of its neighbour regions. Obviously, it should also be larger than the minimum step possibly imposed by **MGNFIELD** or by **STEPSIZE** itself.
  - in a non-vacuum region, it should not be larger than about one-third of its minimum dimension, in order to allow the multiple scattering algorithm to work in optimal conditions.

Example (number based):

```
*...+....1....+....2....+....3....+....4....+....5....+....6....+....7....+...
ASSIGNMAT 2.0 15.0 30.0 5.0 1.0 0.0
* A magnetic field is present in vacuum regions 15, 20, 25 and 30.
MGNFIELD 20.0 0.2 0.10 0.0 0.0 0.0
STEPsize -0.05 0.0 20.0 25.0 0.0 0.0
STEPsize 0.3 0.0 15.0 0.0 0.0 0.0
* The maximum deviation angle due to magnetic field in any step is set
* = 20 degrees, and boundary crossings must be identified with an error
* not larger than 2 mm. If the max. angle constraint forces the step to
* be shorter than 10 cm, the step will be set = 10 cm in region 20, 25, 30,
* but will be set = 3 mm in region 15 (WHAT(1) of STEPsize overrides the
* general setting due to WHAT(3) of MGNFIELD). Whatever the size of the
* step, however, the accuracy of the boundary crossing position must be
* equal or better than 0.5 mm in regions 20 and 25 (probably contiguous,
* since the same accuracy must be set for regions on either side of a
* boundary). The value of the magnetic field will be provided at each
* step by the user routine MAGFLD.
```

The same example, name based:

```
*...+....1....+....2....+....3....+....4....+....5....+....6....+....7....+...
ASSIGNMAT VACUUM FIRSTREG FOURTREG 5.0 1.0 0.0
MGNFIELD 20.0 0.2 0.10 0.0 0.0 0.0
STEPsize -0.05 0.0 SECONREG THIRDRG 0.0 0.0
STEPsize 0.3 0.0 FIRSTREG 0.0 0.0 0.0
```

## 7.75 STERNHEIme

*Allows to input Sternheimer density effect parameters*

See also MAT-PROP

**WHAT(1)** = Sternheimer -C ( $\bar{C}$ ) parameter

**WHAT(2)** = Sternheimer X0 ( $X_0$ ) parameter

**WHAT(3)** = Sternheimer X1 ( $X_1$ ) parameter

**WHAT(4)** = Sternheimer AFACT (a) parameter

**WHAT(5)** = Sternheimer SK (m) parameter

**WHAT(6)** = Sternheimer DELTA0 ( $\delta_0$ ) parameter (only for single elements)

**SDUM** = index of the material to which the above Sternheimer parameters apply. Exceptionally, here SDUM must be an integer number, in free format, rather than a character string.

**Default** (option STERNHEIme not given): density effect parameters are computed according to the Sternheimer-Peierls general formula

### Notes

1. For gases the parameters are supposed to be given at 1.0 atm (NTP); the code takes care to scale them to the actual pressure as given by the MAT-PROP card (p. 177).
2. MAT-PROP can be used also to override the value of the average ionisation potential used by the program. Recommended Sternheimer parameters and ionisation potentials are automatically provided by the program for elemental materials. For compounds and mixtures, see [201].
3. STERNHEIme is one of the two FLUKA options where SDUM is used to input numerical data. (Actually, the material number is first read as a string and then an internal reading is performed on the string to get the number).

Example:

```
*...+....1....+....2....+....3....+....4....+....5....+....6....+....7...+...8
MATERIAL 29. 0.0 8.96 12. 0.0 0. COPPER
STERNHEIme 4.4190 -0.0254 3.2792 0.14339 2.9044 0.08 12
* Use the copper Sternheimer parameters published in At. Data Nucl. Data
* Tab. 30, 261-271 (1984)
```

## 7.76 STOP

*Stops the execution of the program*

See also **START**

**WHAT(1) – WHAT(6)** and **SDUM**: not used

**Default** (option **STOP** not given): no effect (the program stops at the end of the run when the conditions set in the **START** command (p. 255) are satisfied).

### Notes

1. Inserted at any point in a FLUKA input sequence before the **START** command, a card **STOP** interrupts input reading and de-activates all the following cards. It can thus help in debugging input. After **START**, its presence is optional and has no effect.
2. When running the geometry debugger or plotting a slice of the geometry, it is often convenient to place a **STOP** command just after the **GEOEND** cards or after the **PLOTGEOM** (p. 223) input. Otherwise, once the debugging or plotting has been completed, FLUKA would continue reading input cards and eventually would start particle transport as soon as a card **START** is found.

Example:

```
*...+...1...+...2...+...3...+...4...+...5...+...6...+...7...+...8
GEOEND 150. 75. 220. 30. 0. -220.DEBUG
GEOEND 120. 1. 110. 0. 0. 0. &
STOP
* Debugs the geometry and stops without starting a simulation
```

## 7.77 TCQUENCH

*Sets time cutoffs and/or quenching factors when scoring using the USRBIN or the EVENTBIN options.*

See also TIME-CUT

**WHAT(1)** > 0.0: time cutoff for scoring (seconds)  
 < 0.0: resets any previously requested time cutoff to default ( $\infty$ )  
 = 0.0: ignored

**WHAT(2)** > 0.0: first Birks law coefficient in  $\text{g}/(\text{MeV}\cdot\text{cm}^2)$   
 = 0.0: ignored  
 < 0.0: resets both Birks law coefficients to default = 0.0

**WHAT(3)** > 0.0: second Birks law coefficient in  $\text{g}^2/(\text{MeV}^2\cdot\text{cm}^4)$   
**Default** = 0.0

**WHAT(4)** = lower index bound of binnings (or corresponding name) in which the requested scoring time cutoff and/or Birks law coefficients must be applied  
 (“From binning *WHAT(4)*...”)  
**Default** = 1.0

**WHAT(5)** = upper index bound of binnings (or corresponding name) in which the requested scoring time cutoff and/or Birks law coefficients must be applied  
 (“...to binning *WHAT(5)*...”)  
**Default** = **WHAT(4)**

**WHAT(6)** = step length in assigning indices.  
 (“...in steps of *WHAT(6)*”)  
**Default** = 1.0

**SDUM** : not used

**Default** (option TCQUENCH not given): no time cutoff for scoring and no quenching of dose binning

### Notes

1. Binnings are numbered sequentially in the order they are input via the USRBIN or EVENTBIN options. Of course, for quenching to be applied the quantity binned must be energy (generalised particle 208 or 211). The energy deposited in a charged particle step is “quenched” according to Birks law, i.e., it is weighted with a factor dependent on stopping power  $S = dE/dx$ :

$$dE' = \frac{dE}{1 + BS + CS^2}$$

with  $B$  = first Birks parameter and  $C$  = Chou or second Birks parameter [41].

2. The time cutoff is useful in order to score only within a time gate between  $t = 0$  and  $t = t_{\text{cutoff}}$
3. The *scoring* time cutoff should not be confused with the time cutoff *for transport* (see TIME-CUT, p. 263). Particles outside the time gate defined by TCQUENCH are still transported and can contribute to scoring in regions and in binnings having a different time scoring cutoff.
4. If the source has been defined as a radioactive isotope (command BEAM with SDUM = ISOTOPE), transport of each isotope decay secondary starts with an age equal to the time of decay.

Example:



```
*...+....1....+....2....+....3....+....4....+....5....+....6....+....7...+...8
TCQUENCH 20.0 7.35E-3 1.45E-5 4.0 10.0 3.0
* Set a 20 sec time scoring cutoff for binnings 4, 7 and 10, and apply to
* them the NE213 scintillator Birks parameters published by Craun and
* Smith, Nucl. Instr. Meth. 80, 239 (1970)
```

## 7.78 THRESHOLD

*Defines the energy threshold for star density scoring.  
Sets thresholds for elastic and inelastic hadron reactions.*

See also PART-THR

**WHAT(1)** and **WHAT(2)**: not used

**WHAT(3)** = threshold kinetic energy for hadron elastic scattering

**Default**: same as for particle transport (set by option PART-THR (p. 208) or by default (i.e., the minimum one for which the present FLUKA physics can work, typically 0.02 GeV depending on the hadron)

**WHAT(4)** = threshold kinetic energy for hadron inelastic reactions

**Default**: same as for particle transport, as defined by option PART-THR or by default. The default thresholds are: 0.001 GeV for all neutral hadrons except neutrons, 0.02 GeV for high energy neutrons, the Coulomb barrier for charged hadrons, 0.0 for particles which annihilate at rest — but the latter will not undergo any inelastic interaction between the interaction threshold, typically around 0.001 GeV, and 0.0.

**WHAT(5)** : not used

**WHAT(6)** = threshold kinetic energy for star scoring

**Default**: the same values as set for inelastic reactions (see WHAT(4) above)

**SDUM** : not used

**Default** (option THRESHOLD not given): the threshold for star scoring is set at 20 MeV for protons and neutrons, and at 50 MeV for all other hadrons

### Notes

1. The possibility to change the threshold for elastic scattering or inelastic collisions (**WHAT(3)** and **WHAT(4)**) is not to be used in normal transport problems, but is made available to investigate the relative importance of different processes on the studied problem.
2. For reasons explained in Note 3 to command SCORE (7.65), it is recommended to set the threshold for star scoring (**WHAT(6)**) equal to 0.050 GeV overriding the default of 0.020 GeV. A 0.050 GeV cutoff was used in the past to establish so-called  $\omega$ -factors which are still currently used to estimate induced activity (see [111, 112, 159]). Stars defined in this way do not include those produced by annihilating particles.
3. The threshold for star scoring requested by option THRESHOLD applies *only* to the output related to options SCORE and USRBIN (7.85). The number of stars reported in the summary statistics at the end of the standard output is always based on the actual energy thresholds for nonelastic interactions (except for neutrons for which stars are reported above 20 MeV).

Example 1:

```
*...+....1....+....2....+....3....+....4....+....5....+....6....+....7....+...8
THRESHOLD 0.0 0.0 2.0 0.0 0.0 0.0
* Switch off elastic scattering of hadrons below 2 GeV
```

Example 2:

```
*...+....1....+....2....+....3....+....4....+....5....+....6....+....7....+...8
THRESHOLD 0.0 0.0 0.0 0.0 0.0 0.05
* Score stars only above 50 MeV
```

**7.79 TIME-CUT**

*Sets transport time cutoffs for different particles*

See also TCQUENCH

**WHAT(1)** = transport time cutoff (ns)

**Default** : no cut off

**WHAT(2)** : not used

**WHAT(3)** : not used

**WHAT(4)** = lower bound of the particle numbers (or corresponding name) for which the transport time cutoff and/or the start signal is to be applied  
(“*From particle WHAT(4)...*”)

**Default** = 1.0

**WHAT(5)** = upper bound of the particle numbers (or corresponding name) for which the transport time cutoff and/or the start signal is to be applied  
(“*...to particle WHAT(5)...*”)

**Default** = WHAT(4) if WHAT(4) < 0.0, all particles otherwise

**WHAT(6)** = step length in assigning particle numbers  
(“*...in steps of WHAT(6)*”)

**Default** = 1.0

**SDUM** : not used

**Default** : (option TIME-CUT not given): no time cutoff for particle transport

### Notes

1. The *transport* time cutoff defined by TIME-CUT should not be confused with the time cutoff *for scoring* defined by TCQUENCH (see Note 3 to option TCQUENCH, p. 260).
2. Particles outside the time gate defined by TIME-CUT are discarded (a summary is printed at the end of the standard output).
3. If the source has been defined as a radioactive isotope (command BEAM with SDUM = ISOTOPE), transport of each isotope decay secondary starts with an age equal to the time of decay.

Example:

```
*...+...1...+...2...+...3...+...4...+...5...+...6...+...7...+...8
TIME-CUT 3000.0 0.0 0.0 8.0 0.0 0.0
* Stop transporting neutrons after 3000 nsec
```

**7.80 TITLE**

*Defines the title of the run*

**WHAT(1) – WHAT(6)** and **SDUM** are not used.

**Default** : (option **TITLE** not given): the title is left blank

**Notes**

1. The title of the run must be given on the following card. Only one title may exist: if more than one is given, only the last one is retained. The title is printed at the top of the standard output and of each estimator output.
2. Giving a title is not mandatory, but it is recommended in order to identify the current run. The title is printed on all estimator files.

Example:

```
*...+...1...+...2...+...3...+...4...+...5...+...6...+...7...+...8
TITLE
Neutron background: 5 GeV electrons on a Cu slab 10 cm thick, first test
```

## 7.81 TPSSCORE

*This card controls some scoring parameters relevant for TPS-like calculations*

For SDUM=BIOTOBIN:

**WHAT(1)** => 0 alpha-beta cellular line index to be associated to the usrbin defined by WHAT(4)-WHAT(6)  
 < 0 resets to default (=0) = 0 ignored

**WHAT(2)** = not used

**WHAT(3)** = not used

**WHAT(4)** = from binning "WHAT(4)" .... (def. 1)

**WHAT(5)** = .... to binning "WHAT(5)" .... (def. WHAT(4))

**WHAT(6)** = .... in step of "WHAT(6)" (def. 1)

For all other SDUM's:

**WHAT(1)** >= 0 -> 10 (default) type of binning, same meaning as WHAT(1) of usrbin. Note that only cartesian binnings (0 or 10) make sense, in order to select "0" input a negative value

**WHAT(2)** = generalized particle type to be scored (def. = 208), same as WHAT(2) of usrbin

**WHAT(3)** = output logical unit, same as WHAT(3) of usrbin

**WHAT(4)** = Region-Of-Interest number for which the binning is requested, if 0 the whole voxel region is kept

**WHAT(5)** = > 0 alpha-beta cellular line index to be associated

**WHAT(6)** = not used

**SDUM** = binning name

### Notes

## 7.82 USERDUMP

*Defines a collision “tape” (or better a collision file, or a phase space file) to be written.*

This command activates calls to the user routine `MGDRAW` and to its entries `BXDRAW`, `EEDRAW`, `ENDRAW`, `SODRAW`, `USDRAW` (see description in [13.2.13](#)).

The default version of the routine writes a complete dump (unformatted) of one or more of the following:

- all source particles
- all trajectories
- all local (pointlike) energy deposition events
- all continuous energy deposition events
- user-defined events

Users can modify the routine by removing the existing lines of code and by writing their own code under one or more of the entries.

For `SDUM`  $\neq$  `UDQUENCH`:

**WHAT(1)**  $\geq 100.0$  : calls to `MGDRAW` and/or its entries are activated as directed by the values of **WHAT(3)** and **WHAT(4)**

= 0.0: ignored

$\leq -100$ : the default is reset, i.e., no dump is written

$> -100$  and  $< 100$ : not allowed! Originally used to request another form of collision tape.

Presently only the “new” form of collision tape is possible (the old one being incompatible with the present version of `FLUKA`)

**WHAT(2)** : if the default version of `MGDRAW` is used, number of the unformatted output unit. Values of **WHAT(2)**  $< 21.0$  must be avoided because of possible conflicts with `FLUKA` pre-defined units.

If a user version is used, the output file can be defined as formatted or unformatted, and the unit number can be defined by an explicit Fortran `OPEN` statement in `MGDRAW`.

**Default** : 49.0

**WHAT(3)** : if the default version of `MGDRAW` is used:

$\leq 0.0$ : source particles, trajectories, continuous and local energy losses are all dumped

= 1.0: only source particles are dumped

= 2.0: only trajectories and continuous energy losses are dumped

= 3.0: only local energy losses are dumped (e.g., heavy recoil kerma, cutoff energy). Proton recoils are not included (since recoil protons are transported by `FLUKA`)

= 4.0: source particles, trajectories and continuous energy losses are dumped

= 5.0: source particles and local energy losses are dumped

= 6.0: trajectories and all energy losses (continuous and local) are dumped

$\geq 7.0$ : source particles, trajectories, continuous and local energy losses are not dumped (but user-defined dumps required by **WHAT(4)** are unaffected)

if a user version is used:

$\leq 0.0$ : call to `MGDRAW` at each particle step and at each occurrence of a continuous energy loss, to `ENDRAW` at each local energy loss, to `SODRAW` every time a source particle is started, to `BXDRAW` at each boundary crossing, and to `EEDRAW` at each end of event.

= 1.0: calls to `SODRAW` and `EEDRAW`

= 2.0: calls to MGDRAW, EEDRAW and BXDRAW

= 3.0: calls to ENDRAW, EEDRAW and BXDRAW

= 4.0: calls to SODRAW, MGDRAW, EEDRAW and BXDRAW

= 5.0: calls to SODRAW, ENDRAW, EEDRAW and BXDRAW

= 6.0: calls to MGDRAW, ENDRAW, EEDRAW and BXDRAW

$\geq 7.0$ : no calls to MGDRAW, SODRAW, ENDRAW, EEDRAW, BXDRAW (but calls to USDRAW and EEDRAW requested by WHAT(4) are unaffected)

**Default** = 0.0 (calls are made to MGDRAW, ENDRAW, SODRAW, BXDRAW and EEDRAW, provided WHAT(1)  $\geq 100.0$ )

**WHAT(4)**  $\geq 1.0$ : user-defined dumps after collisions are activated (calls to USDRAW and EEDRAW)

= 0.0: ignored

< 0.0: resets to default (user dependent dumps after collisions are de-activated)

**WHAT(5) – WHAT(6)**: not used

**SDUM** = name of the output file (max. 10 characters). The user can define a longer name by an explicit Fortran OPEN statement in MGDRAW.

For SDUM = UDQUENCH:

**WHAT(1)** : BRKMG1(1), First Birks parameter for quenching, to be used in MGDRAW for a first material, in  $\text{g}/(\text{MeV}\cdot\text{cm}^2)$

**WHAT(2)** : BRKMG2(1), Second Birks parameter for quenching, to be used in MGDRAW for the first material, in  $\text{g}^2/(\text{MeV}^2\cdot\text{cm}^4)$

**WHAT(3)** : BRKMG1(2), First Birks parameter for quenching, to be used in MGDRAW for a second material, in  $\text{g}/(\text{MeV}\cdot\text{cm}^2)$

**WHAT(4)** : BRKMG2(2), Second Birks parameter for quenching, to be used in MGDRAW for the second material, in  $\text{g}^2/(\text{MeV}^2\cdot\text{cm}^4)$

**WHAT(5)** : BRKMG1(3), First Birks parameter for quenching, to be used in MGDRAW for a third material, in  $\text{g}/(\text{MeV}\cdot\text{cm}^2)$

**WHAT(6)** : BRKMG2(3), Second Birks parameter for quenching, to be used in MGDRAW for the third material, in  $\text{g}^2/(\text{MeV}^2\cdot\text{cm}^4)$

**SDUM** = UDQUENCH

**Default** (option USERDUMP not given): no dump will be written

### Note

1. The format of the default binary collision tape, the code number of the events and the variables written for the different type of events, are described in Chap. 11.  
Be careful, if the default version of MGDRAW is used, the amount of output can be enormous.
2. The default options described above can be changed by modifying the user routine MGDRAW (see description in 13.2.13)
3. Quenching, as requested with SDUM = UDQUENCH, can be applied to energy deposition (local at ENDRAW calls or continuous at MGDRAW calls). Some information about Birks law can be found in Note 1 to option TCQUENCH

Example:

```
*...+....1....+....2....+....3....+....4....+....5....+....6....+....7...+...8
USERDUMP 200. 37.0 2.0 TRAKFILE
* It is requested to write a binary file TRAKFILE, containing all trajectories and
* continuous energy losses, and pre-connected to the logical output unit 37.
```



### 7.83 USERWEIG

*Defines the extra weighting applied to yields scored via the USRYIELD option, energy and star densities obtained via USRBIN, energy deposition and star production obtained via EVENTBIN, energy deposition via DETECT, production of residual nuclei obtained via RESNUCLEi, currents calculated by means of USRBDX, and fluences calculated by means of USRBDX, USRTRACK, USRCOLL and USRBIN.*

**WHAT(1)** and **WHAT(2)**: not used

**WHAT(3)** > 0.0: yields obtained via USRYIELD and fluences or currents calculated with USRBDX, USRTRACK, USRCOLL, USRBIN are multiplied by a user-supplied function FLUSCW at scoring time (see p. 401).

1.0 ≤ **WHAT(3)** ≤ 2.0: FLUSCW is called before any check on the current detector (see Note 5)

> 2.0: FLUSCW is called only after checking that the current detector applies (see Note 5)

= 2.0 or 4.0: The routine FLDSCP is also called, applying a shift to the current binned track

< 0.0: resets the default: no weighting

= 0.0: ignored

**Default** = -1.0 (no weighting)

**WHAT(4)** : not used

**WHAT(5)** > 0.0: the USRRNC user subroutine is called every time a residual nucleus is generated

**WHAT(6)** > 0.0: energy and star densities obtained via SCORE (p. 242) and USRBIN (p. 274), as well as energy deposition and star production obtained via EVENTBIN (p. 132), energy deposition via DETECT (p. 109), and other quantities (see the comments inside comscw.f and SCOHLP COMMON for further details) are multiplied by a user-supplied function COMSCW at scoring time (see p. 399).

1.0 ≤ **WHAT(6)** ≤ 2.0: COMSCW is called before any check on the current detector (see Note 5)

> 2.0: COMSCW is called only after checking that the current detector applies (see Note 5)

= 2.0 or 4.0: The routine ENDSCP is also called, applying a shift to the current binned energy loss

< 0.0: resets the default: no weighting

= 0.0: ignored

**Default** = -1.0 (no weighting)

**SDUM** not used

**Default** (option USERWEIG not given): no extra weighting is applied to any scored quantity

### Notes

1. These weights are really extra, i.e., the results are multiplied by these weights at scoring time, but printed titles, headings and normalisations are not necessarily valid. It is the user's responsibility to interpret correctly the output. Actually, it is recommended to insert into standard output a user-written notice informing about the extra weighting
2. Setting the incident particle weight to a value different from 1.0 (in the BEAM card, p. 76) will not affect the results, since the latter are always normalised to unit primary weight.
3. Note that USRBIN (p. 274) can be used to calculate star or energy density, and in this case function COMSCW has to be used. But when using USRBIN to calculate track-length fluences, the function to be used is FLUSCW.
4. Note that functions FLUSCW, and COMSCW can contain user-written logic to tune the multiplication factor (which can have even a value = 0.0 or 1.0!) according to position in space, direction, energy, material, type of particle, time, binning number etc. This allows to score only under certain conditions, or in any case to extend considerably the capability of the code. Similar possibilities exist for the offset provided by routines FLDSCP and ENDSCP.
5. For some applications, a call to the user routines FLUSCW or COMSCW is desired independently of whether the current detector applies. But in general this is not the case and it is convenient to check first that a score actually is taking place, saving a large number of function calls. Different values of WHAT(3) and WHAT(6) allow the user to choose one of the two possibilities.
6. User-written functions FLUSCW, COMSCW, FLDSCP, ENDSCP and USRRNC are described in Chap. 13.

### Examples:

```
*...+....1....+....2....+....3....+....4....+....5....+....6....+....7....+....
```

```
USERWEIG 0. 0. 0. 0. 0. 1.
```

```
* Dose and star densities will be multiplied by a value returned by
* function COMSCW according to the logic written by the user.
* No check on the detector is done before calling the function.
```

```
USERWEIG 0. 0. 4. 0. 0. 0.
```

```
* Fluences and currents will be multiplied by a value returned by
* function FLUSCW according to the logic written by the user.
* The function will be called only for detectors to which the present
* score applies.
```

```
USERWEIG 0. 0. 0. 0. 1. 0.
```

```
* Residual nuclei scores will be accomplished by subroutine USRRNC according to
* the logic written by the user.
```

## 7.84 USRBDX

*Defines a detector for a boundary crossing fluence or current estimator*

See also USRBIN, USRCOLL, USRTRACK, USRYIELD

The full definition of the detector may require two successive cards (the second card, identified by the character “&” in any column from 71 to 78, or in the last field in case of free format input, must be given unless the corresponding defaults are acceptable to the user)

First card:

**WHAT(1)** =  $i_1 + i_2 \times 10 + i_3 \times 100 + i_4 \times 1000$ , where  $i_1, i_2, i_3, i_4$  have the following meaning:

- $i_1$  = +1.0: linear binning in energy and solid angle
- = -1.0: logarithmic binning in energy, linear in solid angle
- = +2.0: logarithmic binning in solid angle, linear in energy
- = -2.0: logarithmic binning in energy and solid angle
- $i_2$  = 0.0: one-way scoring
- = +1.0: two-way scoring
- $i_3$  = 0.0: current scoring
- = +1.0: fluence scoring (inverse cosine-weighted)
- $i_4$  = 0.0: group-wise scoring for low energy neutrons
- =  $\pm 1.0$ : point-wise scoring for low energy neutrons

**Default** = 1.0 (one-way current, linear in energy and solid angle, group-wise scoring for neutrons)

**WHAT(2)** = (generalised) particle type to be scored

**Default** = 201.0 (all particles)

**WHAT(3)** = logical output unit

> 0.0: formatted data are written on the **WHAT(3)** unit

< 0.0: unformatted data are written on the **|WHAT(3)|** unit

Values of **|WHAT(3)|** < 21.0 should be avoided (with the exception of +11 = standard output unit).

**Default** = 11.0 (standard output unit)

**WHAT(4)** = first region defining the boundary (in case of one-way scoring this is the upstream region)

**Default** = 1.0

**WHAT(5)** = second region defining the boundary (in case of one-way scoring this is the downstream region)

**Default** = 2.0

**WHAT(6)** = area of the detector in  $\text{cm}^2$

**Default** = 1.0 (fluence or current gets integrated over the boundary area)

**SDUM** = any character string (not containing “&”) identifying the detector (max. 10 characters)

Continuation card:

**WHAT(1)** = maximum kinetic energy for scoring (GeV)

**Default** = beam momentum value according to the **BEAM** option (if no **BEAM** card is given, 200 GeV)

**WHAT(2)** = minimum kinetic energy for scoring (GeV). Note that the lowest energy limit of the last neutron group is  $1.^{-14}$  GeV ( $1.^{-5}$  eV) for the 260 data set.

**Default** = 0.0 if linear energy binning, 0.001 GeV otherwise

**WHAT(3)** = number of energy intervals for scoring

**Default** = 10.0

**WHAT(4)** = maximum solid angle for scoring in sr

**Default** =  $2\pi$  for one-way estimators,  $4\pi$  for two-way

**WHAT(5)** : If linear angular binning: minimum solid angle for scoring (sr)

**Default** = 0.0

If logarithmic angular binning: solid angle of the first bin (sr)

**Default** = 0.001

**WHAT(6)** = number of angular bins

**Default** = 1.0 for linear angular binning, 3.0 otherwise

**SDUM** = "&" in any position in column 71 to 78 (or in the last field if free format is used)

**Default** (option USRBDX not given): no boundary crossing estimator detector

### Notes

1. The results of a USRBDX boundary crossing estimator are given as *double differential* distributions of fluence or current in energy and solid angle, in units of  $\text{cm}^{-2} \text{GeV}^{-1} \text{sr}^{-1}$  per incident primary, *even when only 1 interval (bin) has been requested*, which is often the case for angular distributions. Thus, for example, when requesting a fluence or current energy spectrum, with no angular distribution, to obtain *integral binned* results (fluence or current in  $\text{cm}^{-2}$  per energy bin per primary) one must multiply the value of each energy bin by the width of the bin (even for logarithmic binning), *and by  $2\pi$  or  $4\pi$*  (depending on whether one-way or two-way scoring has been requested). This is done automatically by the dedicated post-processing utility program USXSUW (see Note 8).
2. Angular distributions must be intended as distributions in solid angle  $2\pi(1 - \cos \theta)$ , where  $\theta$  is the angle between the particle trajectory and the normal to the boundary at the point of crossing. When logarithmic scoring is requested for angular distributions, all intervals have the same logarithmic width (equal ratio between upper and lower limit of the interval), *except the first one*. The limits of the first angular interval are zero (i.e.,  $\theta = 0$ ) and the solid angle value indicated by the user with WHAT(5) in the continuation card.
3. If the generalised particle is 208.0 (ENERGY) or 211.0 (EM-ENRGY), the quantity scored is differential energy fluence (if cosine-weighted) or differential energy current (energy crossing the surface). In both cases the quantity will be expressed in GeV per  $\text{cm}^2$  per energy unit per steradian per primary. That can sometimes lead to confusion since  $\text{GeV cm}^{-2} \text{GeV}^{-1} \text{sr}^{-1} = \text{cm}^{-2} \text{sr}^{-1}$ , where energy does not appear. Note that integrating over energy and solid angle one gets  $\text{GeV/cm}^2$ .
4. The maximum number of boundary crossing detectors that the user can define is 1100.
5. The logical output unit for the estimator results (WHAT(3) of the first USRBDX card) can be any one of the following:
  - the standard output unit 11: estimator results will be written on the same file as the standard FLUKA output.
  - a pre-connected unit (via a symbolic link on most UNIX systems, ASSIGN under VMS, or equivalent commands on other systems)
  - a file opened with the FLUKA command OPEN
  - a file opened with a Fortran OPEN statement in a user-written initialisation routine such as USRINI, USRGLO or SOURCE (see 13.2.27, 13.2.26, 13.2.19)
  - a dynamically opened file, with a default name assigned by the Fortran compiler (typically **fort.xx** or **ftn.xx**, with **xx** equal to the chosen logical output unit number).

The results of several USRBDX detectors in a same FLUKA run can be written on the same file, but of course only if they are all in the same mode (all formatted, or all unformatted).

It is also possible in principle to write on the same file the results of different kinds of estimators (USRTRACK, USRBIN, etc.) but this is not recommended, especially in the case of an unformatted file, because it would make very difficult any reading and analysis.

6. When scoring neutron fluence or current, and the requested energy interval overlaps with the structure of the low energy neutron groups, one gets two separate tables. In the lower one, interval boundaries are forced to coincide with group boundaries. For the upper one, the program uses the input energy limits and number of intervals to estimate the desired interval width. The number of intervals above the upper limit of the first low-energy neutron group is recalculated according to such width, which is readjusted to match the number of intervals with the least greater integer. Note that the lowest energy limit of the last neutron group is  $10^{-14}$  GeV ( $10^{-5}$  eV) for the 260-group data set. All group energy boundaries are listed in Table 10.1 on p. 352.
7. If the scored fluence or current is that of a generalised particle which includes neutrons (e.g., ALL-PART, ALL-NEUT, NUCLEONS, NUC&PI+-, HAD-NEUT, and even ENERGY), the spectrum is presented in two separate tables. One table refers to all non-neutron particles and to neutrons with energies above the upper limit of the first low-energy neutron group (20 MeV). In case an interval crosses 20 MeV, it will include the contribution of neutrons with energy  $> 20$  MeV and not that of neutrons with energy  $< 20$  MeV. The second table refers only to low-energy neutrons and its interval structure is that of the neutron energy groups.
8. A program USXSUW is available with the normal FLUKA code distribution in directory \$FLUPRO/flutil. USXSUW reads USRBDX results in binary form from several runs and allows to compute standard deviations. It returns double differential and cumulative fluence or current, with the corresponding percent errors, in a file (.sum.lis), and in another file (.tab.lis) formatted for easy plotting. It also returns a binary file that can be read out in turn by USXSUW. The content of this file is statistically equivalent to that of the sum of the files used to obtain it, and it can replace them to be combined with further output files if desired (the USXSUW program takes care of giving it the appropriate weight).

For each detector, the .sum.lis file starts with a header summarizing the detector characteristics. It then gives the differential and cumulative fluxes as a function of energy, integrated over solid angle (single differential). Below, the angular binning is detailed, and the results of the double differential fluxes are given (angular distributions per each energy bin). The .tab.lis file presents the same data (except for the cumulative values), stripped down to only keep easily plottable distributions. When using Flair and choosing a detector in the drop-down list, the user has the option to select the single differential data, or the double differential one from any one of the angular bins. In order to obtain an integrated value inside a specific solid angle bin, the data of the bin must then be multiplied by its width.

Example:

```
*...+....1....+....2....+....3....+....4....+....5....+....6....+....7...+...8
USRBDX 101.0 ANEUTRON 21.0 3.0 4.0 400.0 AntiNeu
USRBDX 5.0 0.0 200.0 0.0 0.0 0.0 &
* Calculate fluence spectrum from 0 to 5 GeV, in 200 linear energy intervals,
* of antineutrons passing from region 3 to region 4 (and not from 4 to 3).
* Write formatted results on unit 21. The area of the boundary is 400 cm2.
* A single angular interval is requested (from 0 to 2pi)
```

## 7.85 USRBIN

*Scores distributions of several quantities in a regular spatial structure (binning detector) independent from the geometry.  
As an extension of the meaning, "region binnings" and "special user-defined binnings" are also defined, where the term indicates a detector structure not necessarily regular or independent from the geometry.*

See also SCORE (scoring by region), EVENTBIN (event-by-event scoring) and USRBDX, USRCOLL, USRTRACK, USRYIELD (fluence estimators)

The full definition of the detector may require two successive cards. The second card, identified by the character "&" in any column from 71 to 78 (or in the last field in case of free format input), must be given unless the corresponding defaults are acceptable to the user.

First card:

**WHAT(1)** : code indicating the type of binning selected. Each type is characterised by a number of properties:

- structure of the mesh (spatial: R-Z, R- $\Phi$ -Z, Cartesian, or special — by region, or user-defined)
- quantity scored:
  - density of energy deposited (total or electromagnetic only)
  - dose (total or electromagnetic only)
  - star density
  - fission density (total, high energy or low energy)
  - neutron balance
  - activity
  - specific activity
  - displacements per atom
  - density of non ionising energy losses (restricted or unrestricted)
  - dose equivalent: convoluting fluence with conversion coefficients or multiplying dose by a LET-dependent quality factor
  - density of momentum transfer
  - density of net charge
  - fluence (track-length density)
  - silicon 1 MeV-neutron equivalent fluence
  - high energy hadron equivalent fluence
  - thermal neutron equivalent fluence
- method used for scoring (old crude algorithm where the energy lost in a step by a charged particle is deposited in the middle of the step, or accurate algorithm where the energy lost is apportioned among different bins according to the relevant step fraction - see more in Note 14)
- mesh symmetry (no symmetry, or specular symmetry around one of the coordinate planes, or around the origin point)

0.0  $\leq$  WHAT(1)  $\leq$  8.0: Quantities scored at a point. In the case of various types of energy deposition, quantities calculated using the old algorithm where the energy lost in a step by a charged particle is deposited at the step midpoint (see Note 14).

Quantity scored:

- if WHAT(2) = 208 (ENERGY), 211 (EM-ENRGY), 228 (DOSE), 229 (UNB-ENER), 230 (UNB-EMEN), 238 (NIEL-DEP), 239 (DPA-SCO), 241 (DOSE-EM), 243 (DOSEQLET) or 244 (RES-NIEL): energy or non ionising energy density or displacements per atom or dose equivalent calculated with a Quality Factor
- if WHAT(2) = 219 (FISSIONS), 220 (HE-FISS) or 221 (LE-FISS): fission density
- if WHAT(2) = 222 (NEU-BALA): neutron balance density
- if WHAT(2) = 231 (X-MOMENT), 232 (Y-MOMENT) or 233 (Z-MOMENT): momentum transfer density
- if WHAT(2) = 234 (ACTIVITY) or 235 (ACTOMASS): activity or specific activity
- if WHAT(2) = 242 (NET-CHRG): net charge density
- otherwise, density of stars produced by particles (or families of particles) with particle code or name = WHAT(2)

Not allowed:

- WHAT(2) = 236 (SI1MEVNE), 237 (HADGT20M), 240 (DOSE-EQ), 249 (HEHAD-EQ), 250 (THNEU-EQ)

- = 0.0: Mesh: Cartesian, no symmetry
- = 1.0: Mesh: R-Z or R- $\Phi$ -Z, no symmetry.  $\Phi$  is the azimuthal angle around the Z axis, measured from  $-\pi$  to  $+\pi$  relative to the X axis.
- = 2.0: Mesh: by region (1 bin corresponds to  $n$  regions, with  $n = 1$  to 3)
- = 3.0: Mesh: Cartesian, with symmetry  $\pm X$  (i.e.,  $|x|$  is used for scoring)
- = 4.0: Mesh: Cartesian, with symmetry  $\pm Y$  (i.e.,  $|y|$  is used for scoring)
- = 5.0: Mesh: Cartesian, with symmetry  $\pm Z$  (i.e.,  $|z|$  is used for scoring)
- = 6.0: Mesh: Cartesian, with symmetry around the origin (i.e.,  $|x|$ ,  $|y|$  and  $|z|$  are used for scoring)
- = 7.0: Mesh: R-Z or R- $\Phi$ -Z, with symmetry  $\pm Z$  (i.e.,  $|z|$  is used for scoring)
- = 8.0: Special user-defined 3-D binning. Two variables are discontinuous (e.g. region number), the third one is continuous, e.g. a user-defined function of the space coordinates or of some energy or angular quantity. See 13.2.9.

| Variable        | Type       | Default             | Override routine |
|-----------------|------------|---------------------|------------------|
| 1 <sup>st</sup> | integer    | region number       | MUSRBR           |
| 2 <sup>nd</sup> | integer    | lattice cell number | LUSRBL           |
| 3 <sup>rd</sup> | continuous | 0.0                 | FUSRBV           |

10.0  $\leq$  WHAT(1)  $\leq$  18.0: Quantities scored along a step, apportioned among different bins according to the relevant step fraction. In particular, in the case of various types of energy deposition, quantities calculated using the accurate apportioning algorithm (see Note 14).

Quantity scored:

- if WHAT(2) = 208 (ENERGY), 211 (EM-ENRGY), 228 (DOSE), 229 (UNB-ENER), 230 (UNB-EMEN), 238 (NIEL-DEP), 239 (DPA-SCO), 241 (DOSE-EM), 243 (DOSEQLET) or 244 (RES-NIEL): energy or non ionising energy density (as such or weighted with a Quality Factor) or displacements per atom
- if WHAT(2) = 236 (SI1MEVNE): fluence weighted by a damage function
- if WHAT(2) = 240 (DOSE-EQ): Dose equivalent, calculated by folding fluence with conversion coefficients
- if WHAT(2) = 249 (HEHAD-EQ) or 250 (THNEU-EQ): high energy hadron equivalent or thermal neutron equivalent fluence
- otherwise: fluence (track-length density) of particles (or families of particles) with particle code or name = WHAT(2)

Not allowed:

- WHAT(2) = 219.0 (FISSIONS), 220.0 (HE-FISS), 221.0 (LE-FISS), 222.0 (NEU-BALA), 231.0 (X-MOMENT), 232.0 (Y-MOMENT), 233.0 (Z-MOMENT), 234.0 (ACTIVITY), 235.0 (ACTOMASS), 242.0 (NET-CHRG)

= 10.0: Mesh: Cartesian, no symmetry

= 11.0: Mesh: R-Z or R- $\Phi$ -Z, no symmetry

= 12.0: Mesh: by region (1 bin corresponds to  $n$  regions, with  $n = 1$  to 3)

= 13.0: Mesh: Cartesian, with symmetry  $\pm X$  ( $|x|$  used for scoring)

= 14.0: Mesh: Cartesian, with symmetry  $\pm Y$  ( $|y|$  used for scoring)

= 15.0: Mesh: Cartesian, with symmetry  $\pm Z$  ( $|z|$  used for scoring)

= 16.0: Mesh: Cartesian, with symmetry around the origin ( $|x|, |y|, |z|$  used for scoring)

= 17.0: Mesh: R-Z or R- $\Phi$ -Z, with symmetry  $\pm Z$  ( $|z|$  used for scoring)

= 18.0: Special user-defined 3-D binning. Two variables are discrete (e.g., region number), the third one is continuous, e.g. a user-defined function of the space coordinates or of some energy, time or angular quantity. See 13.2.9.

| Variable        | Type       | Default             | Override routine |
|-----------------|------------|---------------------|------------------|
| 1 <sup>st</sup> | integer    | region number       | MUSRBR           |
| 2 <sup>nd</sup> | integer    | lattice cell number | LUSRBL           |
| 3 <sup>rd</sup> | continuous | 0.0                 | FUSRBV           |

**Default** = 0.0 (Cartesian scoring without symmetry, star density or energy density deposited at midstep with the old algorithm)



**WHAT(2)** : particle (or particle family) type to be scored

- If **WHAT(2)** = 208 (ENERGY), 211 (EM-ENRGY), 228 (DOSE), 229 (UNB-ENER), 230 (UNB-EMEN), 238 (NIEL-DEP), 239 (DPA-SCO), 241 (DOSE-EM), 243 (DOSEQLET) or 244 (RES-NIEL):
  - If **WHAT(1)** < 10.0, the binning will score with the old algorithm energy density or non ionising energy density (as such or weighted with a damage function or a Quality Factor), or displacements per atom.
  - If **WHAT(1)** ≥ 10.0, the apportioning algorithm will be used (more accurate, see Note 14).
- If **WHAT(2)** = 219 (FISSIONS), 220 (HE-FISS) or 221 (LE-FISS), and **WHAT(1)** < 10, the binning will score fission density.  
**WHAT(1)** ≥ 10 is not allowed.
- If **WHAT(2)** = 222 and **WHAT(1)** < 10, neutron balance density will be scored.  
**WHAT(1)** ≥ 10 is not allowed.
- If **WHAT(2)** = 231 (X-MOMENT), 232.0 (Y-MOMENT) or 233.0 (Z-MOMENT), and **WHAT(1)** < 10, the binning will score density of momentum transfer.  
**WHAT(1)** ≥ 10 is not allowed.
- If **WHAT(2)** = 234 (ACTIVITY) or 235.0 (ACTOMASS), and **WHAT(1)** < 10, the binning will score activity or specific activity.  
**WHAT(1)** ≥ 10 is not allowed.
- If **WHAT(2)** = 240 (DOSE-EQ) and **WHAT(1)** ≥ 10, the binning will score dose equivalent calculated as convolution of particle fluences and conversion coefficients (see option AUXSCORE. p. 73).  
**WHAT(1)** < 10 is not allowed.
- If **WHAT(2)** = 242 (NET-CHRG), the binning will score density of net charge deposition.  
**WHAT(1)** ≥ 10 is not allowed.
- If **WHAT(2)** = 249 (HEHAD-EQ) and **WHAT(1)** ≥ 10, the binning will score high energy hadron equivalent fluence.  
**WHAT(1)** < 10 is not allowed.
- If **WHAT(2)** = 250 (THNEU-EQ) and **WHAT(1)** ≥ 10, the binning will score thermal neutron equivalent fluence.  
**WHAT(1)** < 10 is not allowed.
- Any other particle (or family of particles) requested will score:
  - If **WHAT(1)** < 10.0, density of stars produced by particles (or family of particles) with particle code (or name) = **WHAT(2)**. Of course, this choice is meaningful only for particles that can produce stars (hadrons, photons and muons).
  - If **WHAT(1)** ≥ 10.0, fluence of particles (or family of particles) with particle code (or name) = **WHAT(2)**.

Note that it is not possible to score energy fluence with this option alone (it is possible, however, by writing a special version of the user routine FLUSCW — see 13.2.6)

**Default** = 208.0 (total energy density)

**WHAT(3)** = logical output unit:

- > 0.0: formatted data are written on **WHAT(3)** unit
  - < 0.0: unformatted data are written on |**WHAT(3)**| unit
- Values of |**WHAT(3)**| < 21.0 should be avoided (with the exception of +11).

**Default** = 11.0 (standard output unit)

**WHAT(4)** = For Cartesian binning:  $X_{max}$   
 For R-Z and R- $\Phi$ -Z binning:  $R_{max}$   
 For region binning: last region of the first region set  
 For special binnings, upper limit of the first user-defined variable (last region if the default version of the MUSRBR routine is not overridden)

**Default** : No default

**WHAT(5)** = For Cartesian binning:  $Y_{max}$   
 For R-Z and R- $\Phi$ -Z binning: Y coordinate of the binning axis.  
 For region binning: last region of the second region set  
 For special binnings, upper limit of the second user-defined variable (last lattice cell if the default version of the LUSRBL routine is not overridden)

**Default** : 0.0 for R-Z, R- $\Phi$ -Z and region binnings.  
 No default otherwise (the user has to define a not null interval)

**WHAT(6)** = For R-Z, R- $\Phi$ -Z and Cartesian binnings:  $Z_{max}$   
 For region binnings, last region of the third region set  
 For special binnings, upper limit of the third user-defined variable (0.0 if the default version of the FUSREBV routine is not overridden)

**Default** : 0.0 for region binning  
 No default otherwise (the user has to define a not null interval)

**SDUM** = any character string (not containing "&") identifying the binning detector (max. 10 characters)

Continuation card: (not needed if the defaults are acceptable)

**WHAT(1)** = For Cartesian binning:  $X_{min}$  (if X symmetry is requested,  $X_{min}$  cannot be negative)  
 For R-Z and R- $\Phi$ -Z binning:  $R_{min}$   
 For region binnings, first region of the first region set. Default: equal to last region (= WHAT(4) in the first USRBIN card)  
 For special binnings, lower limit of the first user-defined variable (first region if the default version of the MUSRBR routine is not overridden)

**Default** = 0.0

**WHAT(2)** = For Cartesian binning:  $Y_{min}$  (if Y symmetry is requested,  $Y_{min}$  cannot be negative)  
 For R-Z and R- $\Phi$ -Z binning: X coordinate of the binning axis.  
 For region binnings, first region of the second region set. Default: equal to last region (= WHAT(5) in the first USRBIN card)  
 For special binnings, lower limit of the second user-defined variable (first lattice cell if the default version of the LUSRBL routine is not overridden)

**Default** = 0.0

**WHAT(3)** = For Cartesian, R-Z and R- $\Phi$ -Z binnings:  $Z_{min}$  (if Z symmetry is requested,  $Z_{min}$  cannot be negative)  
 For region binnings, first region of the third region set. Default: equal to last region (= WHAT(6) in the first USRBIN card)  
 For special binnings, lower limit of the third user-defined variable (0.0 if the default version of the FUSREBV routine is not overridden)

**Default** = 0.0

**WHAT(4)** = For Cartesian binning: number of X bins. (Default: 30.0)  
 For R-Z and R- $\Phi$ -Z binning: number of R bins (default: 50.0)  
 For region binnings, step increment for going from the first to the last region of the first region set. (Default: 1.0)  
 For special binnings, step increment for going from the first to the last "region" (or similar). (Default: 1.0)

- WHAT(5)** = For Cartesian binning: number of Y bins. (Default: 30.0).  
 For R- $\Phi$ -Z: number of  $\Phi$  bins. (Default is R- $\Phi$ -Z = R-Z, i.e., 1  $\Phi$  bin).  
 For region binnings, step increment for going from the first to the last region of the second region set. (Default: 1.0).  
 For special binnings, step increment for going from the first to the last “lattice cell” (or similar). (Default: 1.0).
- WHAT(6)** = For Cartesian, R-Z and R- $\Phi$ -Z binnings: number of Z bins (default: 10.0 for Cartesian, 50.0 for R-Z and R- $\Phi$ -Z)  
 For region binnings, step increment for going from the first to the last region of the third region set. (Default: 1.0).  
 For special binnings, number of intervals for the third variable. (Default: 1.0).
- SDUM** = “&” in any position in column 71 to 78 (or in the last field if free format is used)
- Default** (option USRBIN not given): no binning detector

### Notes

1. A *binning* is a regular spatial mesh completely independent from the regions defined by the problem’s geometry. As an extension of the meaning, “region binnings” and “special user-defined binnings” are also defined, where the term indicates a detector structure not necessarily regular or independent from the geometry. On user’s request, FLUKA can calculate the distribution of several different quantities over one or more binning structures, separated or even overlapping.

The following quantities can be “binned”:

- energy density, total or deposited by  $e^+e^-\gamma$  only
- dose (energy per unit mass), total or deposited by  $e^+e^-\gamma$  only
- star density (density of hadronic inelastic interactions)
- particle track-length density (fluence)
- dose equivalent (fluence convoluted with fluence-to-dose equivalent conversion coefficients, or dose multiplied by a LET-dependent Quality Factor)
- activity (per unit volume) or specific activity (per unit mass)
- density of total, high-energy and low-energy fissions
- density of neutron balance (algebraic sum of outgoing neutrons minus incoming neutrons for all interactions)
- density of unbiased energy (physically meaningless but useful for setting biasing parameters and debugging)
- density of momentum transfer components on the three axes
- DPA (Displacements Per Atom)
- density of Non Ionising Energy Losses deposited, unrestricted and restricted (i.e., larger than the DPA threshold)
- silicon 1 MeV-neutron equivalent fluence
- high energy hadron equivalent fluence (see Note 5.1, p. 48)
- thermal neutron equivalent fluence (see Note 5.1, p. 48)
- density of net charge deposited

The available binning shapes are Cartesian (3-D rectangular, with planes perpendicular to the coordinate axes), R-Z (2-D cylindrical, with the cylinder axis parallel to the z-axis), and R- $\Phi$ -Z (3-D cylindrical).

2. It is possible to define also binnings with an arbitrary orientation in space, by means of options ROT-DEFINI (p. 236) and ROTPRBIN (p. 239).
3. A star is a hadronic inelastic interaction at an energy higher than a threshold defined via the option THRESHOLD (p. 262) (or by default higher than the transport threshold of the interacting particle). Star scoring (traditionally used in most high-energy shielding codes) can therefore be considered as a form of crude collision estimator: multiplication of star density by the asymptotic value of the inelastic nuclear interaction length gives the fluence of hadrons having energy higher than the current threshold. However, this is meaningful only if the interaction length doesn’t vary appreciably with energy; therefore it is recommended to set a scoring threshold = 50 MeV

(using option `THRESHOLD`), since interaction lengths are practically constant above this energy. Besides, star densities calculated with a 50 MeV threshold are the basis of some old techniques to estimate induced activity such as the  $\omega$ -factors (see [206], p. 106), and the prediction of single isotope yields from the ratio of partial to inelastic cross section. These techniques have now been made obsolete by the capability of FLUKA to calculate directly induced activity and residual nuclei.

4. Selecting star scoring is meaningful for hadrons, photons and muons (if their energy is sufficiently high). Any other particle will not produce any star. And in FLUKA, stars do not include spallations due to annihilating particles.

The results will be expressed in stars per  $\text{cm}^3$  per unit primary weight.

5. Energy deposition will be expressed in GeV per  $\text{cm}^3$  per unit primary weight. Doses will be expressed in GeV/g per unit primary weight. To obtain dose in Gy, multiply GeV/g by  $1.602176462 \times 10^{-7}$
6. Non Ionising Energy Losses deposited (NIEL-DEP), restricted and unrestricted, will be expressed in GeV per  $\text{cm}^3$  per unit primary weight.
7. Displacements Per Atom (DPA) will be expressed as average DPAs in each bin per unit primary weight.
8. Fluence will be expressed in particles/ $\text{cm}^2$  per unit primary weight.
9. Dose equivalent will be expressed in pSv per unit primary weight.
10. Activity will be expressed in Bq/ $\text{cm}^3$  per unit primary weight. Specific activity will be expressed in Bq/g per unit primary weight. Scoring activity requires additional commands `RADDECAY`, `IRRPROFI`, `DCYTIMES` and `DCYSCORE`.
11. Total, High-energy and Low-energy fissions will be expressed as fissions/ $\text{cm}^3$  per unit primary weight.
12. Neutron balance density will be expressed as net number of produced neutrons per  $\text{cm}^3$  per unit primary weight.
13. The results from USRBIN are normalised per unit volume and per unit primary weight, except region binnings and special user-defined binnings, which are normalised per unit primary weight only, for DPA, which are given as number of displacements per atom per unit primary weight, averaged over the bin volume, and for dose equivalent, expressed as pSv per unit primary weight.  
In case symmetries are requested, proper rescaled volumes are taken into account for normalisation (that is, an extra factor 2 is applied to the volume if symmetry around one plane is required, 8 if the symmetry is around the origin).
14. When scoring energy deposition or dose, i.e., generalised particles 208 (ENERGY), 211 (EM-ENRGY), 228 (DOSE) or 241 (DOSE-EM), it is recommended to set in the first USRBIN card `WHAT(1) = 10.0, 11.0, ... 18.0` (rather than `0.0, 1.0, ... 8.0`).  
The difference between the two settings is the following.  
With `WHAT(1) = 0.0, 1.0, ... 8.0`, the energy lost in a charged particle step is deposited in the bin corresponding to the midpoint of the step: this is the old FLUKA algorithm, which is rather inefficient when the step length is larger than the bin size.  
The accurate algorithm, selected by setting `WHAT(1) = 10.0, 11.0, ... 18.0`, deposits in every bin traversed by the step a fraction of energy proportional to the respective chord (track-length apportioning). Statistical convergence is much faster.
15. When scoring region binning and more than one set of regions is defined, each of the sets (2 or 3) must consist of the same number of regions. The first bin will contain the sum of what is contained in the first regions of each set, the second bin the sum of the scores of the second regions, etc.
16. The maximum number of binnings that the user can define is 400.
17. The logical output unit for the estimator results (`WHAT(3)` of the first USRBIN card) can be any one of the following:

- the standard output unit 11: estimator results (that in this case need to be formatted) will be written on the same file as the standard FLUKA output.
- a pre-connected unit (via a symbolic link on most UNIX systems, `ASSIGN` under VMS, or equivalent commands on other systems)
- a file opened with the FLUKA command `OPEN`
- a file opened with a Fortran `OPEN` statement in a user-written initialisation routine such as `USRINI`, `USRGLO` or `SOURCE` (see 13.2.27, 13.2.26, 13.2.19)
- a dynamically opened file, with a default name assigned by the Fortran compiler (typically `fort.xx` or `ftn.xx`, with `xx` equal to the chosen logical output unit number).

18. The results of several USRBIN detectors in a same FLUKA run can be written on the same file, but of course only if they are all in the same mode (all formatted, or all unformatted).

19. It is also possible in principle to write on the same file the results of different kinds of estimators (USRBDX, USRTRACK, etc.) but this is not recommended, especially in the case of an unformatted file, because it would make very difficult any reading and analysis.
20. In R- $\Phi$ -Z binnings, the azimuthal angle  $\Phi$  extends from  $-\pi$  to  $+\pi$  ( $-180^\circ$  to  $+180^\circ$ ), where  $\Phi = 0$  corresponds to the positive  $x$ -axis. Note that it is not possible to further restrict the domain of  $\Phi$ .
21. Binning data can be obtained also separately for each “event” (“event” = history of a primary particle and all its descendants). See option **EVENTBIN** (p. 132) for details.
22. Two programs, USBSUW and USBREA, are available with the normal FLUKA code distribution in directory \$FLUPRO/flutil. USBSUW allows to compute standard deviations over several runs, and returns the standard deviations and the averages in an unformatted file. USBREA reads an unformatted file and returns the equivalent formatted file, including the standard deviations if the input file was produced by USBSUW.

Example:

```
*...+...1....+...2....+...3....+...4....+...5....+...6....+...7...+...8
USRBIN 10.0 ELECTRON -25.0 7.0 7.0 12.1 verythin
USRBIN -7.0 -7.0 12.0 35.0 35.0 1.0 &
* Cartesian binning of electron track-length density, to be written
* unformatted on unit 25. Mesh is 35 bins between x = -7 and x = 7, 35 bins
* between y = -7 and y = 7, and 1 bin between z = 12 and z = 12.1
```

## 7.86 USRCOLL

*Defines a detector for a hadron fluence collision estimator*

See also USRBDX, USRBIN, USRTRACK

The full definition of the detector may require two successive cards. The second card, identified by the character “&” in any column from 71 to 78 (or in the last field in case of free format input), must be given unless the corresponding defaults are acceptable to the user.

For all SDUM except EN-NUCL and ENERGY:

First card:

**WHAT(1)** =  $i_1 + i_4 \times 1000$ , where  $i_1$ ,  $i_4$  have the following meaning:

$i_1$  = +1.0: linear energy binning  
       = -1.0: logarithmic energy binning  
 $i_4$  = 0.0: group-wise scoring for low energy neutrons  
       =  $\pm 1.0$ : point-wise scoring for low energy neutrons

**Default** = 1.0 (linear energy binning, group-wise scoring for neutrons)

**WHAT(2)** = (generalised) particle type to be scored

**Default** = 201.0 (all particles)

**WHAT(3)** = logical output unit:

> 0.0: formatted data are written on WHAT(3) unit  
 < 0.0: unformatted data are written on |WHAT(3)| unit  
 Values of |WHAT(3)| < 21.0 should be avoided (with the exception of +11).

**Default** = 11.0 (standard output unit)

**WHAT(4)** > 0.0: region defining the detector

= -1.0: all regions (see Note 7)

**Default** = 1.0

**WHAT(5)** = volume of the detector in  $\text{cm}^3$

**Default** = 1.0

**WHAT(6)** = number of energy bins

**Default** = 10.0

**SDUM** = any character string (not containing “&”) identifying the detector (max. 10 characters)

Continuation card:

**WHAT(1)** = maximum kinetic energy for scoring (GeV)

**Default** = beam momentum value according to the BEAM (p. 76) option (if no BEAM card is given, 200 GeV)

**WHAT(2)** = minimum kinetic energy for scoring (GeV). Note that the lowest energy limit of the last neutron group is  $10^{-14}$  GeV ( $10^{-5}$  eV) for the 260 data set.

**Default** = 0.0 if linear energy binning, 0.001 GeV otherwise

**WHAT(3) – WHAT(6)**: not used

**SDUM** = “&” in any position in column 71 to 78 (or in the last field if free format is used)

|                     |
|---------------------|
| For SDUM = EN-NUCL: |
|---------------------|

The energy scale for all USRCOLL estimators will be changed from energy to energy per nucleon (for particles with baryon number = 0 or 1, i.e., all elementary hadrons and leptons, nothing will be changed).

|                    |
|--------------------|
| For SDUM = ENERGY: |
|--------------------|

The energy scale for all USRCOLL estimators will be changed to the default, that is total kinetic energy.

**Default** (option USRCOLL not given): no collision estimator detector

### Notes

1. **IMPORTANT!** The results of a USRCOLL collision estimator are always given as *differential* distributions of fluence (or tracklength, if the detector region volume is not specified) in energy, in units of  $\text{cm}^{-2} \text{GeV}^{-1}$  (or  $\text{cm GeV}^{-1}$ ) per incident primary unit weight. Thus, for example, when requesting a fluence energy spectrum, to obtain *integral binned* results (fluence in  $\text{cm}^{-2}$  or tracklength in  $\text{cm}$  per energy bin per primary) one must multiply the value of each energy bin by the width of the bin (even for logarithmic binning). This is done automatically by the dedicated post-processing utility program USTSUV (see Note 6).
2. If the generalised particle is 208.0 (ENERGY) or 211.0 (EM-ENRGY), the quantity scored is differential energy fluence (or tracklength, if the detector region volume is not specified), expressed in  $\text{GeV per cm}^2$  (or  $\text{cm GeV}$ ) per energy unit per primary. That can sometimes lead to confusion since  $\text{GeV cm}^{-2} \text{GeV}^{-1} = \text{cm}^{-2}$ , where energy does not appear. Note that integrating over energy one gets  $\text{GeV/cm}^2$ .
3. The maximum number of collision + track-length detectors (see option USRTRACK, p. 288) that the user can define is 2500.
4. The logical output unit for the estimator results (WHAT(3) of the first USRCOLL card) can be any one of the following:
  - the standard output unit 11: estimator results will be written on the same file as the standard FLUKA output.
  - a pre-connected unit (via a symbolic link on most UNIX systems, ASSIGN under VMS, or equivalent commands on other systems)
  - a file opened with the FLUKA command OPEN
  - a file opened with a Fortran OPEN statement in a user-written initialisation routine such as USRINI, USRGLO or SOURCE (see 13.2.27, 13.2.26, 13.2.19)
  - a dynamically opened file, with a default name assigned by the Fortran compiler (typically `fort.xx` or `ftn.xx`, with `xx` equal to the chosen logical output unit number).

The results of several USRCOLL and USRTRACK detectors in a same FLUKA run can be written on the same file, but of course only if they are all in the same mode (all formatted, or all unformatted).

It is also possible in principle to write on the same file the results of different kinds of estimators (USRBDX, USRBIN, etc.) but this is not recommended, especially in the case of an unformatted file, because it would make very difficult any reading and analysis.

5. When scoring neutron fluence, and the requested energy interval overlaps with the structure of the low energy neutron groups, one gets two separate tables. In the lower one, interval boundaries are forced to coincide with group boundaries. For the upper one, the program uses the input energy limits and number of intervals to estimate the desired interval width. The number of intervals above the upper limit of the first low-energy neutron group is recalculated according to such width, which is readjusted to match the number of intervals with the least greater integer.  
Note that the lowest energy limit of the last neutron group is  $10^{-14} \text{ GeV}$  ( $10^{-5} \text{ eV}$ ) for the 260 data set. All group energy boundaries are listed in Table 10.1 on p. 352.
6. A program USTSUV is available with the normal FLUKA code distribution in directory \$FLUPRO/flutil. USTSUV reads USRCOLL results in binary form from several runs and allows to compute standard deviations. It returns differential and cumulative fluence, with the corresponding percent errors, in a file, and differential fluence in another file formatted for easy plotting. It also returns a binary file that can be read out in turn by USTSUV. The content of this file is statistically equivalent to that of the sum of the files used to obtain it, and it can replace them to be combined with further output files if desired (the USTSUV program takes care of giving it the appropriate weight).
7. Setting WHAT(4) = -1 will provide the sum of the track-lengths (calculated as number of collisions times the respective mean free path!) in all regions, divided by the value set by the user for WHAT(5).
8. A collision estimator can only be defined for hadrons.

Example:

```
*...+....1....+....2....+....3....+....4....+....5....+....6....+....7...+...8
USRCOLL -1.0 NEUTRON 23.0 15.0 540.0 350. NeutFlu
USRCOLL 250.0 1.E-14 0.0 0.0 0.0 0. &
* Calculate neutron fluence spectrum in region 15 from thermal energies to
* 250 GeV, in 350 logarithmic energy intervals (but low-energy neutrons will
* stick to the energy group structure). Write formatted results on unit 23.
* The volume of region 15 is 540 cm3.
```



## 7.87 USRGCALL

*Calls user-dependent global initialisation.*

See also USRICALL, USROCALL

The meaning of **WHAT(1) ... WHAT(6)**, **SDUM** is defined by the user.

A call to the user-written routine **USRGLO** with 6 **WHAT** numerical values and one character string **SDUM** as arguments is issued before any other **FLUKA** initialisation if this command is found anywhere in input.

**Default** (option **USRGCALL** not given): no user global initialisation

### Notes

1. In subroutine **USRGLO**, **WHAT** and **SDUM** must be declared as follows:

```
DOUBLE PRECISION WHAT (6)
CHARACTER SDUM*8
```

2. A description of routine **USRGLO** and instructions about its use are given in [13.2.26](#).

3. It is suggested that the **USRGLO** routine shall contain at least the three standard **INCLUDE** files:

```
DBLPRC, DIMPAR, IOUNIT
```

Other useful files to be **INCLUDEd**, depending on the problem, can be **BEAMCM**, **CASLIM**, **SOURCM**, **SUMCOU**, **FLKMAT**, **PAPROP**, **SCOHLP**, **USRBDX**, **USRBIN**, **USRSNC**, **USRTRC**, **USRYLD**. See [13.1.1](#) for more information on **INCLUDE** files useful in user routines.

Example:

```
*...+....1....+....2....+....3....+....4....+....5....+....6....+....7...+...8
USRGCALL 789. 321. 18.0 144.0 -27.0 3.14 SPECIAL
* Call global initialisation routine passing over 6 numerical values and a string
```

## 7.88 USRICALL

*Calls user-dependent initialisation.*

See also USRGCALL, USROCALL

The meaning of **WHAT(1) ... WHAT(6)**, **SDUM** is defined by the user.

A call to the user-written routine **USRINI** with 6 **WHAT** numerical values and one character string **SDUM** as arguments is issued every time this card is read.

**Default** (option **USRICALL** not given): no user initialisation

### Notes

1. In subroutine **USRINI**, **WHAT** and **SDUM** must be declared as follows:

```
DOUBLE PRECISION WHAT (6)
CHARACTER SDUM*8
```

2. A description of routine **USRINI** and instructions about its use are given in [13.2.27](#).
3. It is suggested that the **USRINI** routine shall contain at least the three standard **INCLUDE** files:

```
DBLPRC, DIMPAR, IOUNIT
```

Other useful files to be **INCLUDE**d, depending on the problem, can be **BEAMCM**, **CASLIM**, **SOURCM**, **SUMCOU**, **FLKMAT**, **PAPROP**, **SCOHLF**, **USRBDX**, **USRBIN**, **USRSNC**, **USRTRC**, **USRYLD**. See [13.1.1](#) for more information on **INCLUDE** files useful in user routines.

Example:

```
*...+...1...+...2...+...3...+...4...+...5...+...6...+...7...+...8
USRICALL 123. 456. 1.0 -2.0 18.0 18. FLAG12
* Call initialisation routine passing over 6 numerical values and a string
```

## 7.89 USROCALL

*Calls user-dependent output.*

See also USRICALL

The meaning of **WHAT(1) ... WHAT(6)**, **SDUM** is defined by the user.

A call to the user-written routine **USRROUT** with 6 **WHAT** numerical values and one character string **SDUM** as arguments is issued every time this card is read.

**Default** (option **USROCALL** not given): no user-defined output

### Notes

1. In subroutine **USRROUT**, **WHAT** and **SDUM** must be declared as follows:

```
DOUBLE PRECISION WHAT (6)
CHARACTER SDUM*8
```

2. It is suggested that the **USRROUT** routine shall contain at least the three standard **INCLUDE** files:

**DBLPRC, DIMPAR, IOUNIT**

Other useful files to be **INCLUDEd**, depending on the problem, can be:

**BEAMCM** (characteristics of beam particles)

**CASLIM, SOURCM, SUMCOU** (normalisation factors)

**FLKMAT** (info on materials)

**PAPROP** (particle properties)

**SCOHLF** (scoring help: flags identifying the different estimators and binnings)

**USRBDX, USRBIN, USRSNC, USRTRC, USRYLD** (info about different detectors and binnings)

See [13.1.1](#) for more information on **INCLUDE** files useful in user routines.

Example:

```
*...+...1...+...2...+...3...+...4...+...5...+...6...+...7...+...8
USROCALL 17.0 17.0 -5.5 1.1 654.0 321. OK
* Call output routine passing over 6 numerical values and a string
```

## 7.90 USRTRACK

*Defines a detector for a track-length fluence estimator.*

See also USRBDX, USRBIN, USRCOLL

The full definition of the detector may require two successive cards (the second card, identified by the character “&” in any column from 71 to 78, or in the last field in case of free format input, must be given unless the corresponding defaults are acceptable to the user)

For all SDUM except EN-NUCL and ENERGY:

First card:

**WHAT(1)** =  $i_1 + i_4 \times 1000$ , where  $i_1$ ,  $i_4$  have the following meaning:

$i_1$  = +1.0: linear energy binning  
       = -1.0: logarithmic energy binning  
 $i_4$  = 0.0: group-wise scoring for low energy neutrons  
       =  $\pm 1.0$ : point-wise scoring for low energy neutrons

**Default** = 1.0 (linear energy binning, group-wise scoring for neutrons)

**WHAT(2)** = (generalised) particle type to be scored

**Default** = 201.0 (all particles)

**WHAT(3)** = logical output unit:

> 0.0: formatted data are written on WHAT(3) unit  
 < 0.0: unformatted data are written on |WHAT(3)| unit  
 Values of |WHAT(3)| < 21.0 should be avoided (with the exception of +11).

**Default** = 11.0 (standard output unit)

**WHAT(4)** > 0.0: region defining the detector

= -1.0: all regions (see Note 8)

**Default** = 1.0

**WHAT(5)** = volume of the detector in  $\text{cm}^3$

**Default** = 1.0

**WHAT(6)** = number of energy bins

**Default** = 10.0

**SDUM** = any character string (not containing “&”) identifying the detector (max. 10 characters)

Continuation card:

**WHAT(1)** = maximum kinetic energy for scoring (GeV)

**Default** = beam momentum value according to the BEAM (p. 76) option (if no BEAM card is given, 200 GeV)

**WHAT(2)** = minimum kinetic energy for scoring (GeV). Note that the lowest energy limit of the last neutron group is  $10^{-14}$  GeV ( $10^{-5}$  eV) for the 260 data set.

**Default** = 0.0 if linear energy binning, 0.001 GeV otherwise

**WHAT(3) – WHAT(6)**: not used

**SDUM** = “&” in any position in column 71 to 78 (or in the last field if free format is used)

|                     |
|---------------------|
| For SDUM = EN-NUCL: |
|---------------------|

The energy scale for all **USRTRACK** estimators will be changed from energy to energy per nucleon (for particles with baryon number = 0 or 1, i.e., all elementary hadrons and leptons, nothing will be changed).

|                    |
|--------------------|
| For SDUM = ENERGY: |
|--------------------|

The energy scale for all **USRTRACK** estimators will be changed to the default, that is total kinetic energy.

**Default** (option **USRTRACK** not given): no tracklength fluence estimator

## Notes

1. **IMPORTANT!** The results of a USRTRACK track-length estimator are always given as *differential* distributions of fluence (or tracklength, if the detector region volume is not specified) in energy, in units of  $\text{cm}^{-2} \text{GeV}^{-1}$  (or  $\text{cm GeV}^{-1}$ ) per incident primary unit weight. Thus, for example, when requesting a fluence energy spectrum, to obtain *integral binned* results (fluence in  $\text{cm}^{-2}$  or tracklength in  $\text{cm}$  per energy bin per primary) one must multiply the value of each energy bin by the width of the bin (even for logarithmic binning). This is done automatically by the dedicated post-processing utility program USTS UW (see Note 7).
2. If the generalised particle is 208.0 (ENERGY) or 211.0 (EM-ENRGY), the quantity scored is differential energy fluence (or tracklength, if the detector region volume is not specified), expressed in  $\text{GeV per cm}^2$  (or  $\text{cm GeV}$ ) per energy unit per primary. That can sometimes lead to confusion since  $\text{GeV cm}^{-2} \text{GeV}^{-1} = \text{cm}^{-2}$ , where energy does not appear. Note that integrating over energy one gets  $\text{GeV/cm}^2$ .
3. The maximum number of track-length + collision detectors (see option USRCOLL, p. 282) that the user can define is 2500.
4. The logical output unit for the estimator results (WHAT(3) of the first USRTRACK card) can be any one of the following:
  - the standard output unit 11: estimator results will be written on the same file as the standard FLUKA output.
  - a pre-connected unit (via a symbolic link on most UNIX systems, ASSIGN under VMS, or equivalent commands on other systems)
  - a file opened with the FLUKA command OPEN
  - a file opened with a Fortran OPEN statement in a user-written initialisation routine such as USRINI, USRGLO or SOURCE (see 13.2.27, 13.2.26, 13.2.19)
  - a dynamically opened file, with a default name assigned by the Fortran compiler (typically `fort.xx` or `ftn.xx`, with `xx` equal to the chosen logical output unit number).

The results of several USRTRACK and USRCOLL detectors in a same FLUKA run can be written on the same file, but of course only if they are all in the same mode (all formatted, or all unformatted).

It is also possible in principle to write on the same file the results of different kinds of estimators (USRBDX, USRBIN, etc.) but this is not recommended, especially in the case of an unformatted file, because it would make very difficult any reading and analysis.

5. When scoring neutron fluence, and the requested energy interval overlaps with the structure of the low energy neutron groups, one gets two separate tables. In the lower one, interval boundaries are forced to coincide with group boundaries. For the upper one, the program uses the input energy limits and number of intervals to estimate the desired interval width. The number of intervals above the upper limit of the first low-energy neutron group is recalculated according to such width, which is readjusted to match the number of intervals with the least greater integer.  
Note that the lowest energy limit of the last neutron group is  $10^{-14} \text{ GeV}$  ( $10^{-5} \text{ eV}$ ) for the 260 data set.  
All group energy boundaries are listed in Table 10.1 on p. 352.
6. If the scored fluence is that of a generalised particle which includes neutrons (e.g., ALL-PART, ALL-NEUT, NUCLEONS, NUC&PI+, HAD-NEUT, and even ENERGY), the spectrum is also presented in two separate tables. One table refers to all non-neutron particles and to neutrons with energies above the upper limit of the first low-energy neutron group (20 MeV). In case an interval crosses 20 MeV, it will include the contribution of neutrons with energy  $> 20 \text{ MeV}$  and not that of neutrons with energy  $< 20 \text{ MeV}$ . The second table refers only to low-energy neutrons and its interval structure is that of the neutron energy groups.
7. A program USTS UW is available with the normal FLUKA code distribution in directory \$FLUPRO/flutil. USTS UW reads USRTRACK results in binary form from several runs and allows to compute standard deviations. It returns differential and cumulative fluence, with the corresponding percent errors, in a file, and differential fluence in another file formatted for easy plotting. It also returns a binary file that can be read out in turn by USTS UW. The content of this file is statistically equivalent to that of the sum of the files used to obtain it, and it can replace them to be combined with further output files if desired (the USTS UW program takes care of giving it the appropriate weight).
8. Setting WHAT(4) = -1 will provide the sum of the track-lengths in all regions, divided by the value set by the user for WHAT(5).

Example:

```
*...+....1....+....2....+....3....+....4....+....5....+....6....+....7...+...8
USRTRACK 1.0 PHOTON -24.0 16.0 4500.0 150.PhotFlu
USRTRACK 1.5 0.0 0.0 0.0 0.0 0. &
* Calculate photon fluence spectrum in region 16 from 0 to 1.5 GeV, in
* 150 linear energy intervals. Write unformatted results on
* unit 24. The volume of region 16 is 4500 cm3.
```

## 7.91 USRYIELD

*Defines a detector to score a double differential particle yield around an extended or a point target*

See also USRBDX

The full definition of the detector may require two successive cards (the second card, identified by the character “&” in any column from 71 to 78 (or in the last field in case of free format input), must be given unless the corresponding defaults are acceptable to the user)

First card:

For SDUM = anything but BEAMDEF:

**WHAT(1)** =  $i_e + i_a \times 100 + i_4 \times 10000$ , where  $i_e$  and  $i_a$  indicate the two physical quantities with respect to which the double differential yield is calculated.

If  $i_e > 0$ , the yield will be analysed in linear intervals with respect to the first quantity; if  $i_e < 0$ , the yield distribution will be binned logarithmically.

(Note that for rapidity, pseudo-rapidity and Feynman-x logarithmic intervals are not available and will be forced to linear if requested).

For the second quantity, indicated by  $i_a$ , only one interval will be considered.

|                    |      |                                                                                        |
|--------------------|------|----------------------------------------------------------------------------------------|
| $ i_e $ or $ i_a $ | = 1  | : kinetic energy in GeV                                                                |
|                    | = 2  | : total momentum in GeV/c                                                              |
|                    | = 3  | : rapidity in the lab frame ( <i>only linear scoring available</i> )                   |
|                    | = 4  | : rapidity in the c.m.s. frame ( <i>only linear scoring available</i> )                |
|                    | = 5  | : pseudo-rapidity in the lab frame ( <i>only linear scoring available</i> )            |
|                    | = 6  | : pseudo-rapidity in the c.m.s. frame ( <i>only linear scoring available</i> )         |
|                    | = 7  | : Feynman-x in the lab frame ( $E/E_{beam}$ ) ( <i>only linear scoring available</i> ) |
|                    | = 8  | : Feynman-x in the c.m.s. frame ( <i>only linear scoring available</i> )               |
|                    | = 9  | : transverse momentum in GeV/c                                                         |
|                    | = 10 | : transverse mass in GeV                                                               |
|                    | = 11 | : longitudinal momentum in the lab frame (in GeV/c)                                    |
|                    | = 12 | : longitudinal momentum in the c.m.s. frame (in GeV/c)                                 |
|                    | = 13 | : total energy in GeV                                                                  |
|                    | = 14 | : polar angle in the lab frame (see Note 6)                                            |
|                    | = 15 | : polar angle in the c.m.s. frame (see Note 6)                                         |
|                    | = 16 | : square transverse momentum in $(\text{GeV}/c)^2$                                     |
|                    | = 17 | : $1/(2\pi \sin \theta)$ weighted angle in the lab frame (see Note 6)                  |
|                    | = 18 | : $1/(2\pi p_T)$ weighted transverse momentum in GeV/c                                 |
|                    | = 19 | : ratio laboratory momentum/beam momentum                                              |
|                    | = 20 | : transverse kinetic energy                                                            |
|                    | = 21 | : excitation energy                                                                    |
|                    | = 22 | : particle charge                                                                      |
|                    | = 23 | : particle LET                                                                         |
|                    | = 24 | : like 14, but with input in degrees rather than in radians (see Note 6)               |
|                    | = 25 | : like 15, but with input in degrees rather than in radians (see Note 6)               |
|                    | = 26 | : laboratory kinetic energy/nucleon                                                    |
|                    | = 27 | : laboratory momentum/nucleon                                                          |
|                    | = 28 | : particle baryonic charge                                                             |
|                    | = 29 | : four-momentum transfer -t                                                            |
|                    | = 30 | : c.m.s. longitudinal Feynman-x ( <i>only linear scoring available</i> )               |
|                    | = 31 | : excited mass squared                                                                 |
|                    | = 32 | : excited mass squared/s                                                               |
|                    | = 33 | : time (s)                                                                             |
|                    | = 34 | : $\sin$ weighted angle in the lab frame (see Note 6)                                  |



$|i_e|$  or  $|i_a| = 35$  : total momentum (GeV/c) in the c.m.s. frame  
 $= 36$  : total energy (GeV) in the c.m.s. frame  
 $= 37$  : like 17, but with input in degrees rather than in radians (see Note 6)  
 $= 38$  : like 34, but with input in degrees rather than in radians (see Note 6)  
 $i_4 = 0$  : group-wise scoring for low energy neutrons  
 $= \pm 1$  : point-wise scoring for low energy neutrons

**WHAT(2)** > 0.0: number or name of the (generalised) particle type to be scored.  
 < -800.0 and **WHAT(4)** = -1.0 and **WHAT(5)** = -2: the (generalised) particles of type **IJ** entering an inelastic hadronic interaction are scored by setting **WHAT(2)** = -1000 -IJ  
**Default** = 201.0 (all particles)

**WHAT(3)** = logical output unit:  
 > 0.0: formatted data are written on **WHAT(3)** unit  
 < 0.0: unformatted data are written on  $|\mathbf{WHAT(3)}|$  unit  
 Values of  $|\mathbf{WHAT(3)}| < 21.0$  should be avoided (with the exception of +11).  
**Default** = 11.0 (standard output unit)

**WHAT(4)** > 0.0: number or name of the first region defining the boundary (upstream region)  
 = -1.0 and **WHAT(5)** = -2.0: the yield of particles *emerging* from inelastic hadronic interactions is scored  
**Default** = -1.0

**WHAT(5)** > 0.0: number or name of the second region defining the boundary (downstream region)  
 = -2.0 and **WHAT(4)** = -1.0: the yield of particles *emerging* from inelastic hadronic interactions is scored  
**Default** = -2.0

**WHAT(6)** = normalisation factor (the results will be divided by **WHAT(6)**)

**SDUM** = any character string (not containing "&") identifying the yield detector (max. 10 characters)

Continuation card:

**WHAT(1)** = Upper limit of the scoring interval for the first quantity  
**Default** = beam momentum value in case  $|i_e| = 1$  or 2, no default otherwise!

**WHAT(2)** = Lower limit of the scoring interval for the first quantity  
**Default** = 0.0 if linear binning, 0.001 otherwise. Note that these values might not be meaningful for all available quantities.

**WHAT(3)** = number of scoring intervals for the first quantity  
**Default** = 50.0

**WHAT(4)** = Upper scoring limit for the second quantity  
**Default** : no default!

**WHAT(5)** = Lower scoring limit for the second quantity  
**Default** = 0.0

**WHAT(6)** =  $ix_a + ix_m \times 100$ , where  $ix_a$  indicates the kind of yield or cross section desired and  $ix_m$  the target material (if needed in order to calculate cross section or particle LET, otherwise  $ix_m = 0$ ). Cross sections are obtained from yields multiplying the latter ones by the microscopic inelastic cross section of the beam particle at beam energy on the selected material. See Note 4 in case of a thick target

- $ix_a = 1$ : plain double differential cross section  $\frac{d^2\sigma}{dx_1dx_2}$ , where  $x_1, x_2$  are the first and second quantity
- $ix_a = 2$ : invariant cross section  $E \frac{d^3\sigma}{dp^3}$
- $ix_a = 3$ : plain double differential yield  $\frac{d^2N}{dx_1dx_2}$ , where  $x_1, x_2$  are the first and second quantity
- $ix_a = 4$ : double differential yield  $\frac{d^2(x_2N)}{dx_1dx_2}$  where  $x_1, x_2$  are the first and second quantity
- $ix_a = 5$ : double differential yield  $\frac{d^2(x_1N)}{dx_1dx_2}$ , where  $x_1, x_2$  are the first and second quantity
- $ix_a = 6$ : double differential fluence yield  $\frac{1}{\cos\theta} \frac{d^2N}{dx_1dx_2}$  where  $x_1, x_2$  are the first and second quantity, and  $\theta$  is the angle between the particle direction and the NORMAL TO THE SURFACE. The same  $\theta$  is also used for  $x_1$  or  $x_2$  if the laboratory polar angle (14 or 24) is requested
- $ix_a = 7$ : double differential yield  $\frac{d^2(x_2^2N)}{dx_1dx_2}$  where  $x_1, x_2$  are the first and second quantity
- $ix_a = 8$ : double differential yield  $\frac{d^2(x_1^2N)}{dx_1dx_2}$  where  $x_1, x_2$  are the first and second quantity
- $ix_a = 9$ : double differential yield  $\frac{d^2N}{x_2dx_1dx_2}$  where  $x_1, x_2$  are the first and second quantity
- $ix_a = 10$ : double differential yield  $\frac{d^2N}{x_1dx_1dx_2}$  where  $x_1, x_2$  are the first and second quantity
- $ix_a = 11$ : double differential yield  $\frac{d^2N}{d\frac{x_1}{x_2}dx_2}$  where  $x_1, x_2$  are the first and second quantity
- $ix_a = 12$ : double differential yield  $\frac{d^2(x_1\sqrt{x_1^2-x_2^2}N)}{dx_1dx_2}$  where  $x_1, x_2$  are the first and second quantity
- $ix_a = 13$ : double differential yield  $\frac{d^2((x_1^2+x_2^2)N)}{dx_1dx_2}$  where  $x_1, x_2$  are the first and second quantity
- $ix_a = 14$ : double differential yield  $\frac{d^2((x_1+x_2^2)N)}{dx_1dx_2}$  where  $x_1, x_2$  are the first and second quantity
- $ix_a = 15$ : double differential yield  $\frac{\pi d^2((x_1^2+x_2)N)}{\pi dx_1dx_2}$  where  $x_1, x_2$  are the first and second quantity
- $ix_a = 16$ : double differential weighted fluence yield  $\frac{1}{\cos\theta} \frac{d^2(x_2N)}{dx_1dx_2}$  where  $x_1, x_2$  are the first and second quantity, and  $\theta$  is the angle between the particle direction and the NORMAL TO THE SURFACE. The same  $\theta$  is also used for  $x_1$  or  $x_2$  if the laboratory polar angle (14 or 24) is requested
- $ix_a = 26$ : double differential weighted fluence yield  $\frac{1}{\cos\theta} \frac{d^2(x_1N)}{dx_1dx_2}$  where  $x_1, x_2$  are the first and second quantity, and  $\theta$  is the angle between the particle direction and the NORMAL TO THE SURFACE. The same  $\theta$  is also used for  $x_1$  or  $x_2$  if the laboratory polar angle (14 or 24) is requested
- $ix_a > 52$ : as per  $ix_a = (ix_a - 50)$ , but double differential cross section instead of yield, for instance  $ix_a = 59$  is  $\frac{d^2\sigma}{x_2dx_1dx_2}$ , while note that  $ix_a = 53$  (that is  $\frac{d^2\sigma}{dx_1dx_2}$ ) coincides with  $ix_a = 1$
- $ix_m$  = material number of the target for cross section or LET calculations (default: HYDROGEN). In case of scoring as a function of LET, it must be a material actually assigned to some geometry region (and this way initialised by the code).

**Default** = 1.0 (plain double differential cross section — but see Note 4)

**SDUM** = “&” in any position in column 71 to 78 (or in the last field if free format is used)

For SDUM = BEAMDEF:

**WHAT(1)** = projectile particle index, or corresponding name

**Default** = IJBEAM (beam particle)

**WHAT(2)** = target particle index, or corresponding name (used by the code to define the c.m.s. frame)

**Default** = 1.0 (proton)

**WHAT(3)** = projectile momentum

**Default** = PBEAM (beam momentum)

**WHAT(4,5,6)** = projectile direction cosines

**Default** = UBEAM, VBEAM, WBEAM (beam direction cosines)

**Default** (option USRYIELD not given): no yield estimator detector is defined

### Notes

1. While option USRBDX (p. 271) calculates angular distributions *with respect to the normal* to the boundary at the point of crossing, USRYIELD distributions are calculated *with respect to a fixed direction* (the beam direction, or a different direction specified by the user with SDUM = BEAMDEF).
2. When scoring thick-target yields, the angle considered is that between the direction of the particle at the point where it crosses the target surface and the beam direction (or a different direction specified by the user, see Note 1). The target surface is defined as the boundary between two regions (positive values of WHAT(4) and WHAT(5) of the first USRYIELD card).
3. Point-target yields, i.e., yields of particles emerging from inelastic hadronic interactions with single nuclei (including hadronic interactions by ions and real or virtual photons), are scored by setting WHAT(4) = -1.0 and WHAT(5) = -2.0 in the first USRYIELD card). As an alternative, the corresponding cross sections can be calculated, depending on the value of WHAT(6) in the continuation card. In addition, if WHAT(2) in the same card is < -800.0, the distributions of particles *entering* the inelastic hadronic interactions can be scored.
4. Calculating a cross section has little meaning in case of a thick target.
5. Differential yields (or cross sections) are scored over any desired number of intervals for what concerns the first quantity, but over only one interval for the second quantity. However, the results are always expressed as second derivatives (or third derivatives in the case of invariant cross sections), and *not* as interval-integrated yields. In order to obtain more intervals for the second quantity, the user must define further USRYIELD detectors.
6. In the case of polar angle quantities ( $|i_e|$  or  $|i_a| = 14, 15, 17, 24, 25, 34, 37, 38$ ) the differential yield is always referred to solid angle in steradian, although input is specified in radian or degrees.
7. When scoring yields as a function of LET, the intervals will be in keV/( $\mu\text{m g/cm}^3$ ), and the histogram will be normalized, as usual, to the unit interval of the first and second quantities.
8. A USRYIELD card with SDUM = BEAMDEF, if given, does not refer to a particular detector, but modifies the reference projectile or target parameters for all USRYIELD detectors of the current run. No continuation card has to be given after one with SDUM = BEAMDEF.
9. The logical output unit for the estimator results (WHAT(3) of the first USRYIELD card) can be any one of the following:
  - the standard output unit 11: estimator results will be written on the same file as the standard FLUKA output.
  - a pre-connected unit (via a symbolic link on most UNIX systems, ASSIGN under VMS, or equivalent commands on other systems)
  - a file opened with the FLUKA command OPEN
  - a file opened with a Fortran OPEN statement in a user-written initialisation routine such as USRINI, USRGLO or SOURCE (see 13.2.27, 13.2.26, 13.2.19)
  - a dynamically opened file, with a default name assigned by the Fortran compiler (typically fort.xx or ftn.xx, with xx equal to the chosen logical output unit number).

The results of several USRYIELD detectors in a same FLUKA run can be written on the same file, but of course only if they are all in the same mode (all formatted, or all unformatted).

It is also possible in principle to write on the same file the results of different kinds of estimators (USRBDX, USRBIN, etc.) but this is not recommended, especially in the case of an unformatted file, because it would make very difficult any reading and analysis.

10. Not all  $38 \times 38$  combinations of quantities are accepted by the code, nor are they all meaningful (for instance one could run successfully by setting in the first USRYIELD card WHAT(1) with  $i_a = i_e$ , but the result would have no physical meaning).
11. When scoring neutron yield with energy as the first quantity, and the requested energy interval structure overlaps with that of the low energy neutron groups, interval boundaries are forced to coincide with group boundaries and no interval can be smaller than the corresponding group. Actually, the program uses the requested energy limits and number of intervals to estimate the desired interval width. The number of intervals above the upper limit of the first low-energy neutron group is recalculated according to such width. To preserve the requested upper energy limit, the width of the first interval above the low energy group may be smaller than that of the others.  
Note that the lowest energy limit of the last neutron group is  $10^{-14}$  GeV ( $10^{-5}$  eV) for the 260 data set.  
All group energy boundaries are listed in Table 10.1 on p. 352.
12. If the scored yield with energy as the first quantity is that of a generalised particle which includes neutrons (e.g., ALL-PART, ALL-NEUT, NUCLEONS, NUC&PI+-, HAD-NEUT, and even ENERGY), the spectrum is presented in two separate tables. One table refers to all non-neutron particles and to neutrons with energies  $> 20$  MeV. The second table refers only to neutrons with energy  $< 20$  MeV, and its interval structure is that of the neutron energy groups.  
In case an interval crosses 20 MeV, it will include the contribution of neutrons with energy  $< 20$  MeV and not that of neutrons with energy  $> 20$  MeV.
13. A program USYSUW is available with the normal FLUKA code distribution in directory \$FLUPRO/flutil. USYSUW reads USRYIELD results in binary form from several runs and allows to compute standard deviations. It returns differential and cumulative fluence, with the corresponding percent errors, in a file, and differential fluence in another file formatted for easy plotting. It also returns a binary file that can be read out in turn by USYSUW. The content of this file is statistically equivalent to that of the sum of the files used to obtain it, and it can replace them to be combined with further output files if desired (the USYSUW program takes care of giving it the appropriate weight).
14. The maximum number of yield detectors detectors that the user can define is 1000.

Example (number based):

```
*...+....1....+....2....+....3....+....4....+....5....+....6....+....7...+...8
USRYIELD 1399.0 13. 21.0 3.0 2.0 1.0TotPi+(E)
USRYIELD 50.0 0.001 100.03.14159265 0.0 3.0 &
* Score double differential yield of positive pions going from region 3 to
* region 2 with a polar angle between 0 and pi with respect to the beam
* direction. Energy distribution is in 100 logarithmic intervals between 1 MeV
* and 50 GeV. Normalisation factor = 1. Results are written formatted on
* unit 21.
```

The same example, name based:

```
*...+....1....+....2....+....3....+....4....+....5....+....6....+....7...+...8
USRYIELD 1399.0 PION+ 21.0 ThirdReg RegioTwo 1.0TotPi+(E)
USRYIELD 50.0 0.001 100.03.14159265 0.0 3.0 &
```

## 7.92 WW-FACTOR

*Defines Weight Windows in selected regions*

See also BIASING, WW-THRESH, WW-PROFILE

**Attention:** Option WW-FACTOR alone is not sufficient to define a weight window. One or more WW-THRESH cards (p. 302) are also necessary in order to activate the window.

**WHAT(1)**  $\geq 0.0$ : Russian Roulette (RR) parameter (Window “bottom” weight at the lower energy threshold set by WW-THRESH).  
 $< 0.0$ : resets to  $-1.0$  (no RR) a possible positive value set in a previous WW-FACTOR card  
 This value can be modified by WHAT(4) in option WW-THRESH or by WHAT(2) in WW-PROFILE, and can be overridden in the user routine UBSSET (p. 419) by assigning a value to variable WWLOW.  
**Default** =  $-1.0$  (no RR)

**WHAT(2)**  $> 1.7 \cdot \text{WHAT(1)}$ : Splitting parameter (Window “top” weight at the lower energy threshold set by WW-THRESH)  
 $= 0.0$ : ignored  
 $\leq 1.7 \cdot \text{WHAT(1)}$ : resets to  $\infty$  (no splitting) a possible value set in a previous WW-FACTOR card  
 This value can be modified by WHAT(4) in option WW-THRESH or by WHAT(2) in WW-PROFILE (p. 300), and can be overridden in the user routine UBSSET (p. 419) by assigning a value to variable WHHIG.  
**Default** =  $\infty$  (no splitting)

**WHAT(3)**  $> 0.0$ : Multiplicative factor to be applied to the two energy thresholds for RR/splitting (defined by option WW-THRESH) in the region of interest  
 $= 0.0$ : ignored  
 $< 0.0$ : resets to  $1.0$  (thresholds not modified) a possible value set in a previous WW-FACTOR card  
 This value can be overridden in the user routine UBSSET (p. 419) by assigning a value to variable WWMUL.  
**Default** =  $1.0$  (RR/splitting thresholds are not modified)

**WHAT(4)** = lower bound of the region indices (or corresponding name) in which the indicated RR and/or splitting parameters apply  
 (“From region WHAT(4)...”)  
**Default** =  $2.0$

**WHAT(5)** = upper bound of the region indices (or corresponding name) in which the indicated RR and/or splitting parameters apply  
 (“...to region WHAT(5)...”)  
**Default** = WHAT(4)

**WHAT(6)** = step length in assigning indices  
 (“...in steps of WHAT(6)”)  
**Default** =  $1.0$

**SDUM** = a number from  $1.0$  to  $5.0$  in any position, indicating the low-energy neutron weight window profile to be applied in the regions selected (see WW-PROFILE). Exceptionally, here SDUM must be a number, in free format, rather than a character string.  
 $=$  blank, zero or non numerical: ignored  
 $< 0.0$ : resets to  $1.0$  a possible value previously given.  
 This value can be overridden in the user routine UBSSET (p. 419) by assigning a value to variable JWSHPP.  
**Default** (if no WW-PROFILE card is present): profile number 1

**Default** : (option WW-FACTOR or WW-THRESH not given): no weight window is defined

### Notes

1. Option WW-FACTOR, which must be used together with WW-THRESH (p. 302), allows the user to define a very detailed weight window for Russian Roulette and splitting: energy-dependent, per region and per particle.

WW-THRESH is used to set two basic energy values for each particle (including electrons and photons but not low-energy neutrons). From each basic couple of energies, a different couple of thresholds is generated for each region by multiplication with the factor provided in WHAT(3). A weight window of minimum width is defined at the lower threshold by its bottom and top edges (WHAT(1) and WHAT(2)); a second wider window is obtained from it at the higher threshold by increasing the “top edge” (splitting level) and decreasing the “bottom edge” (RR level) by the amplification factor given with WW-THRESH. The whole energy range is thus divided in three parts. In the high-energy part (above the higher threshold) the window is of infinite width, i.e., no splitting/RR takes place. In the medium-energy range the window narrows down continuously with decreasing energy, its top and bottom edges varying linearly with energy between the two thresholds. In the low-energy range the window width remains constant and equal to the minimum value it has at the lower threshold.

2. Russian Roulette is played in a given region if the particle weight is lower than the bottom window edge for that energy, particle and region. The particle survives with a probability equal to the ratio between its weight and the RR edge, and is given a new weight equal to the RR edge itself. Splitting is performed if the particle weight is higher than the top window edge for that energy, particle and region. The particle is replaced by two identical ones with half its weight. Note that the top edge must always be at least a factor two higher than the bottom one, in order to avoid repeated and useless changes of weight. Actually, it is suggested to never make this factor less than 3 or 4.
3. For low-energy neutrons, a different scheme applies. Instead of dividing the energy range into three parts (constant window, continuously varying window, infinite window), the window is assigned group by group by means of option WW-PROFILE (7.93), creating a so-called “weight-window profile”. On the other hand, it is not possible to assign a different profile to each region, but only a maximum of 5 different profiles are allowed.
4. A form of splitting and Russian Roulette is also provided by option BIASING (p. 86). The two options, however, are different in many respects:

- with WW-FACTOR, splitting and RR are played at the moment a particle is taken from the stack and starts to be transported. With BIASING, splitting/RR happens when a particle crosses a boundary (in the case of hadrons also — on request — before loading in stack the secondaries from an inelastic hadron collision)
- while the criterion used by BIASING to trigger splitting/RR depends only on the *relative importance* of various regions of phase space, the weight window is based on *absolute weight standards* pre-assigned to different phase space regions
- BIASING can have two purposes: when used at collisions with RR only, i.e., reducing factor  $< 1$ , it aims at increasing the total number of histories simulated in a given time, namely to sample over a more extended part of phase space (e.g., more primary interactions) without leaving any important part not sufficiently represented. (This is also true of leading particle biasing for electrons and photons via option EMF-BIAS, p. 116). At the same time (and this holds also for splitting, especially when the option is used at boundary crossing) it can be applied to sample preferentially from those regions of phase space which contribute more to the result.

This second purpose is also that of the WW-FACTOR weight window, but in addition this option has the advantage to avoid excessive weight fluctuations. These can be dangerous in two ways. In general, if transport is biased and no control is kept on particle weight, it can happen that too much time is wasted by tracking particles of very low weight which can only contribute little to the score. On the other hand, too large weights can also be a problem. If the part of phase space used for scoring (the “detector”) is very small (typically an element of a “binning” mesh), so that only a limited number of particles have a chance to enter it, it is statistically important that they all make contributions of the same order. A rare particle of large weight crossing the detector would give rise to an anomalous score not compensated by opposite fluctuations.

Why should one then use BIASING and not the weight window? The answer is that “tuning” an absolute weight by region and energy is more powerful but also much more difficult and time-consuming than just quantifying relative spatial importances. In general, it requires a lot of experience which can often be obtained only by performing repeated runs of the same case and by making a careful statistical analysis of history distributions in phase space. Not all problems are worth of it and not all users are able to do it.

5. It can also be said that WW-FACTOR and BIASING (and other non-analogue transport options) are not necessarily mutually exclusive; on the contrary the weight window can be successfully used to damp excessive weight fluctuations originated by other techniques. However, it is the user’s responsibility to ensure that the average absolute weights produced independently by the different options be of the same order of magnitude. Otherwise, possible conflicts could give rise to a waste of time due to an excessive rate of weight adjustments, and even to incorrect results.
6. The weight limits defined by WW-FACTOR apply to all particles: however, it is possible to set different values for specific particles (see WHAT(3) of option WW-THRESH). This is especially necessary when secondary

particles are generated with a weight much smaller than the parent particles of a different kind (for instance, as the result of the LAM-BIAS option).

7. WW-FACTOR is one of the two FLUKA options where SDUM is used to input numerical data. (Actually, the material number is first read as a string and then an internal reading is performed on the string to get the number).

Example 1 (number based):

```
*...+...1....+...2....+...3....+...4....+...5....+...6....+...7...+...8
WW-FACTOR 76.0 1200.0 1.0 5.0 6.0 0.0
* In regions 5 and 6, set the lower weight limit = 76.0 and set the upper
* limit = 1200. No modification of the two energy thresholds.
```

The same example, name based:

```
WW-FACTOR 76.0 1200.0 1.0 Regfive Regsix 0.0
```

Example 2 (number based):

```
*...+...1....+...2....+...3....+...4....+...5....+...6....+...7...+...8
WW-FACTOR 13.0 120.0 1.5 27.0 31.0 2.0 3.
* In regions 27, 29 and 31, set the lower weight limit = 13. and set the
* upper limit = 120. The two energy thresholds set by WW-THRES are multiplied
* by a factor 1.5. Apply low-energy neutron profile number 3.
```

The same example, name based:

```
WW-FACTOR 13.0 120.0 1.5 regio27 regio31 2.0 3.
```

### 7.93 WW-PROFIle

*Defines extra factors dependent on energy group (“profiles”), to modify the basic setting of the low-energy neutron weight windows in selected sets of regions, or the low-energy neutron importances in each region*

See also BIASING, WW-FACTOR, WW-THRESH

**WHAT(1)** = weight window extra factor for the profile defined by WHAT(6), concerning the energy groups defined by WHAT(3), WHAT(4) and WHAT(5) (both the top and bottom window levels will be multiplied by WHAT(1)). See Note 2.

= 0.0: ignored

< 0.0: resets to default (extra factor = 1.0)

**Default** = 1.0 (windows are not modified)

**WHAT(2)** = importance extra factor. See Note 3.

= 0.0: ignored

< 0.0: resets to default (extra factor = 1.0)

**Default** = 1.0 (importances are not modified)

**WHAT(3)** = lower bound of the group numbers for which the extra factor WHAT(1) or WHAT(2) is requested

(“From group WHAT(3)...”)

**Default** = 1.0 (the group of highest energy)

**WHAT(4)** = upper bound of the group numbers for which the extra factor WHAT(1) or WHAT(2) is requested

(“...to group WHAT(4)...”)

**Default** = WHAT(3)

**WHAT(5)** = step length in assigning group numbers

(“...in steps of WHAT(5)”)

**Default** = 1.0

**WHAT(6)** = profile number defined by WHAT(1), WHAT(3-5) (up to 5 different profiles are allowed).

**Default** : profile number 1

**SDUM** : not used

**Default** : (option WW-PROFIle not given): no extra factor is applied to low-energy neutron windows and importances

#### Notes

1. Option WW-PROFIle applies only to low-energy neutrons. It is used to refine the basic bias setting defined by two other options: WW-FACTOR (p. 297) and BIASING (p. 86).
2. WHAT(1) refers to WW-FACTOR: it allows the user to tune the weight window by energy group (WW-FACTOR does the same by region). The profile defined will be applied to raise or lower the weight window levels (for low-energy neutrons only) in a group of regions selected by means of WHAT(4-6) and SDUM in option WW-FACTOR.
3. WHAT(2) refers to BIASING: its aim is to define a reference weight level in each region, which is used by the program to avoid excessive biasing in some critical cases. If the user has defined a weight window (options WW-FACTOR and WW-THRESH), the reference weight level is not needed because it is derived directly from the window parameters. If the user has not defined a weight window but has defined region importances



(option **BIASING**), the reference weight level for a region is assumed in most cases to be the inverse of the corresponding importance. However, since importance biasing is not based on absolute values of importance but on importance ratios, in some rare cases the user may give importances which are not equal to the inverse of the average particle weight, but only proportional to it. (This is in order to better exploit the full importance range, since for technical reasons in FLUKA allowed importance values range only from 0.0001 to 10000.). In such cases it is possible to multiply all the importances by a factor **WHAT(2)** *only for the purpose of calculating the reference weight level*.

Modification of importances by a factor **WHAT(2)** apply to *all* regions (but only for low-energy neutrons). If neither weight window nor importances have been given, FLUKA still calculates a weight reference level from the ratio of physical to biased non-absorption probability. If a particle's weight exceeds the reference level in a given region by more than a factor calculated at run time, non-absorption probability biasing is switched off and transport continues according to the physical absorption probabilities (analogue transport).

Example 1:

```
*...+....1....+....2....+....3....+....4....+....5....+....6....+....7...+...8
WW-PROFIle 0.9 0.0 1. 11. 0.0 4.0
WW-PROFIle 0.7 0.0 12. 70. 0.0 4.0
WW-PROFIle 0.5 0.0 71. 260. 0.0 4.0
* Profile n. 4 is defined a multiplication factor for weight windows, where
* the upper and the lower weight limits (as defined by WW-FACTOR and
* WW-THRESH) are multiplied by 0.9 for the first 11 neutron groups, by 0.7
* for groups 12 to 70, and by 0.5 for groups from 71 to 260.
```

Example 2:

```
*...+....1....+....2....+....3....+....4....+....5....+....6....+....7...+...8
WW-PROFIle 0.0 1.8 1. 65. 0.0 2.0
WW-PROFIle 0.0 2.3 66. 260. 0.0 2.0
* Profile n. 2 is defined a multiplication factor for importances, where
* the importances (as defined by BIASING) are multiplied by 1.8 for the first
* 65 neutron groups, and by 2.3 for groups 66 to 260.
```

## 7.94 WW-THRESH

*Defines the energy limits for a Russian Roulette/splitting weight window and applies particle-dependent modification factors to the windows defined by WW-FACTOR*

See also BIASING, WW-FACTOR, WW-PROFILE

- WHAT(1)** > 0.0: upper kinetic energy threshold in GeV for Russian Roulette (RR)/Splitting with a weight window. For low-energy neutrons, corresponding (smallest) group number (included)  
 = 0.0: ignored  
 < 0.0: any previously selected threshold is cancelled
- WHAT(2)** ≥ 0.0 and < WHAT(1): lower kinetic energy threshold in GeV for RR/Splitting with a weight window. For low-energy neutrons, corresponding (largest) group number (included)  
 < 0.0 or > WHAT(1): WHAT(2) is set = WHAT(1)
- WHAT(3)** > 0.0: amplification factor used to define the weight window width at the higher energy threshold represented by WHAT(1). The weight window at the higher energy threshold is obtained by multiplying by WHAT(3) the top edge of the window (splitting level) at the lower threshold, and dividing by the same factor the bottom edge (RR-level)  
 < 0.0: |WHAT(3)| is used as a multiplication factor for the bottom and top levels of every region for the particles selected by WHAT(4–6). That is, for such particles both bottom and top are multiplied by |WHAT(3)|  
**Default** = 10.0 (amplification factor for the splitting and RR-level at the higher threshold).  
 The particle dependent multiplication factor by default is set = 1.0
- WHAT(4)** = lower bound of the particle numbers (or corresponding particle name) to which the indicated weight window energy limits apply. Note that particle number 40.0 indicates low-energy neutrons (for this purpose only!). Particle number 8.0 indicates neutrons with energy > 20 MeV (“From particle WHAT(4)...”)  
**Default** = 1.0
- WHAT(5)** = upper bound of the particle numbers (or corresponding particle name) to which the indicated weight window energy limits apply  
 (“...to particle WHAT(5)...”)  
**Default** = WHAT(4) if WHAT(4) > 0.0, all particles otherwise
- WHAT(6)** = step length in assigning numbers  
 (“...in steps of WHAT(6)”) **Default** = 1.0
- SDUM** = PRIMARY: the weight window applies also to primary particles  
 = NOPRIMARY: the weight window doesn’t apply to primaries  
**Default** = PRIMARY
- Default** : (option WW-THRESH or WW-FACTOR not given): no weight window is defined

Notes

1. Option WW-THRESH is only meaningful when WW-FACTOR (7.92) is also requested. See Note 1 to that option for more information.
2. For low-energy neutrons, the two energy thresholds are expressed as group numbers, while for all other particles (including high-energy neutrons) they are expressed in GeV. Therefore, thresholds for low-energy neutrons must be assigned in a separate WW-THRESH card from other particles.

Example (number based):

```
*...+...1...+...2...+...3...+...4...+...5...+...6...+...7...+...8
WW-THRESH 2.0 0.05 2.4 3.0 7.0 0.0
* The weight window weight limits for particles 3 to 7 (practically electrons,
* positrons and photons, since neutrinos are discarded), which have been set
* by WW-FACTOR are applied as such below 50 MeV. Above that energy, the width
* of the window is progressively increased up to 2 GeV: at 2 GeV, the upper
* weight limit is a factor 2.4 larger and the lower limit a factor 2.4
* smaller.
```

The same example, name based:

```
WW-THRESH 2.0 0.05 2.4 ELECTRON PHOTON 0.0
```

# Chapter 8

## Combinatorial Geometry

### 8.1 Introduction

The Combinatorial Geometry (CG) used by FLUKA is a modification of the package developed at ORNL for the neutron and gamma-ray transport program MORSE [62] which was based on the original combinatorial geometry by MAGI (Mathematical Applications Group, Inc.) [103, 127].

The default input format is fixed, and different from that adopted elsewhere in the FLUKA code. The input sequence must be completely contained between a GEOBEGIN and a GEOEND card (see the corresponding description on p. 145, 148).

Two concepts are fundamental in CG: bodies and regions. Originally, MORSE bodies were defined as convex solid bodies (finite portions of space completely delimited by surfaces of first or second degree, i.e., planes or quadrics). In FLUKA, the definition has been extended to include infinite cylinders (circular and elliptical) and planes (half-spaces). Use of such “infinite bodies” is encouraged since it makes input preparation and modification much easier and less error-prone. They also provide a more accurate and faster tracking.

Regions are defined as combinations of bodies obtained by boolean operations: Union, Subtraction and Intersection. Each region is not necessarily simply connected (it can be made of two or more non contiguous parts), but must be of homogeneous material composition. Because the ray tracing routines cannot track across the outermost boundary, all the regions must be contained within a surrounding “blackhole” (an infinitely absorbing material, in MORSE jargon “external void”, designated by the FLUKA material number 1), so that all escaping particles are absorbed. It is suggested to make the external blackhole region rather big, so as not to interfere with possible future modifications of the problem layout. The external blackhole must be completely surrounded by the boundary of a closed body, and therefore cannot be defined by means of half-spaces or infinite cylinders only. Inside such outermost boundary, *each point of space must belong to one and only one region*.

Note that in MORSE the concept of “region” refers to a portion of space of homogeneous statistical importance or weight setting, which may extend over one or several “zones” (homogeneous in material composition). Since the two MORSE concepts of region and zone coincide in FLUKA (there is a one-to-one correspondence), the term “region” will be used here to define “a portion of space of uniform material composition, obtained by boolean operations on one or more subregions”, while “zone” will indicate one of such subregions, obtained by boolean operations on one or more geometrical bodies.

Repetition of sets of regions according to symmetry transformations is possible in FLUKA through the card LATTICE (p. 326) and through a user-written routine. This allows, for instance, to model in detail only a single cell of a calorimeter and to replicate it in the entire volume.

### 8.2 Combinatorial Geometry input

CG input must respect the following sequential order:

|                |                                                                                                  |
|----------------|--------------------------------------------------------------------------------------------------|
| GEOBEGIN card  | (in FLUKA standard format, or free format if requested by a FREE or GLOBAL command)              |
| Geometry title | (in special format, or in free geometry format if requested by a GLOBAL command)                 |
| Body data      | (in special or free geometry format)                                                             |
| END line       | (in special or free geometry format)                                                             |
| Region data    | (in special or free geometry format)                                                             |
| END line       | (in special or free geometry format)                                                             |
| LATTICE cards  | (optional, in FLUKA standard format, or in free format if requested by a FREE or GLOBAL command) |
| Region volumes | (optional, see Geometry title line)                                                              |

GEOEND card (in FLUKA standard format, or free format if requested by a FREE or GLOBAL command)

### 8.2.1 GEOBEGIN card

This card follows the general FLUKA format (see description on p. 52). It can be in free format if the latter has been requested with option FREE (see p. 142) or GLOBAL (p. 150). The rest of the geometry must be in a special fixed format described below, unless free geometry format has been requested by GLOBAL.

The meanings of the WHAT and SDUM parameters are:

**WHAT(1)** > 0.0: switches on online parenthesis expansion. If during expansion at initialization the length of an expression (measured in number of terms) exceeds the original length in a factor NINT(WHAT(1)), expansion is aborted and online parenthesis expansion is used.

**WHAT(2)** > 0.0: absolute accuracy parameter ( $A_a$ ) in units of  $10^{-6}$  cm. It is used for tracking and boundary identification.  $A_a$  should be larger than  $A_r \times L$ , where  $L$  is the largest coordinate value in the geometry description (excluding the outer black-hole shell containing it) and  $A_r$  is the relative accuracy achievable in double precision (of the order of  $10^{-14} \div 10^{-15}$ ).

**Default** = 0.0001

**WHAT(3)** > 0.0: logical unit for geometry input. The name of the corresponding file must be input on the next card if WHAT(3) is different from 5.0. Note that values of WHAT(3)  $\neq$  5.0 and < 21.0 must be avoided because of possible conflicts with FLUKA pre-defined units.

**Default** = 5.0 (i.e., geometry input follows)

**WHAT(4)** > 0.0: logical unit for geometry output. If different from 11, the name of the corresponding file must be input on the next card if WHAT(3) = 0.0 or 5.0, otherwise on the card following the next one. Values of WHAT(4)  $\neq$  11.0 and < 21.0 must be avoided because of possible conflicts with FLUKA pre-defined units.

**Default** = 11.0 (i.e., geometry output is printed on the standard output)

**WHAT(5)** =  $ip_0 + ip_1 \times 1000$ , where  $ip_0$  indicates the level of parentheses optimisation and  $ip_1$ , if > 0, forces the geometry optimisation even when there are no parentheses

$ip_0$  = 1: logical optimisation only activated  
 = 2: logical plus “plane” optimisation activated  
 = 3: logical plus “plane” plus “bounding box” optimisation activated

**Default** :  $ip_0 = 3$  and  $ip_1 = 0$

**WHAT(6)** if > 0 it indicates the number of geometry output lines to be skipped before starting writing debugging lines. Please note that the output can rapidly become huge

**SDUM** = COMBINAT: Combinatorial Geometry is used. See Chapter 8 on Combinatorial Geometry for input description. Other geometries, available in older versions of FLUKA, are no longer supported.

**SDUM** = COMBNAME: Combinatorial Geometry is used in free format, and names can be used instead of body and region numbers

**Default** : COMBINAT

**Default** (option GEOBEGIN not given): **not allowed!** GEOBEGIN and GEOEND must always be present.

### 8.2.2 Geometry Title line

Three variables are input in the CG Title line: `IVLFLG`, `IDBG`, `TITLE`. The format is (2I5,10X,A60). The first integer value (`IVLFLG` = Input VoLume FLaG) is a flag to indicate how to normalise the quantities scored in regions by the FLUKA option `SCORE` (p. 242).

`IVLFLG` = 0 means that no normalisation must be performed (output values are total stars or total energy deposited in each region).

`IVLFLG` = 1 and `IVLFLG` = 2 are reserved for future use and they have currently no meaning in FLUKA.

`IVLFLG` = 3 means that the scores must be normalised dividing by region volumes input by the user just before the `GEOEND` line (see 8.2.9)

The second integer value can be used to modify the format with which body and region data are read:

`IDBG` = 0 or 10 : default fixed format for both bodies and regions  
 = -10 : high-accuracy fixed format for bodies; default fixed region  
 = -100 : high-accuracy fixed format for bodies; region fixed format allowing more than 10000 regions  
 = 100 : default fixed format for bodies; region fixed format allowing more than 10000 regions

Note however that the maximum number of regions is dimensioned to 10000 in `INCLUDE` file (`DIMPAR`).

Any other `IDBG` value should be avoided. The value of `IDBG` is irrelevant if free format has been requested (see the `GLOBAL` command, p. 150). If fixed format is not used, the value of `IDBG` is irrelevant. The remaining 60 characters can be used for any alphanumeric string at the user's choice.

### 8.2.3 Body data

The geometry must be specified by establishing two tables. The first table describes the type, size and location of the bodies used in the geometry description. The second table defines the physical regions in terms of these bodies.

Each body *type* is referred to by a three-letter code.

There are three kinds of possible input formats, two fixed and one free. Free format, if used, implies necessarily also the use of free format in region input (see 8.2.7).

#### 8.2.3.1 Fixed format body input

Fixed format for both body and region input is the default, unless requested differently by a `GLOBAL` command at the beginning of the input file. In fixed format, each *input* body is defined by: its code, a sequential number, and a set of floating point numerical parameters defining its size, position and orientation in space (all in cm).

Default fixed format is the original CG one as used in MORSE and in other Monte Carlo programs. It expects up to 6 floating point values per line.

High-accuracy fixed format allows to enter numerical data with full precision (16 significant digits) and accommodates only a maximum of 3 floating point values per line.

The fixed input format for each body depends on the value of the `IDBG` variable given in the Geometry Title line (see 8.2.2 above).

If `IDBG` = 0, 10 or 100, the body input format is (2X, A3, I5, 6D10.3);

if `IDBG` = -10 or -100, the format is (2X, A3, I5, 3D22.15);

where the 3-letter code in columns 3-5 is one of the following:

```
ARB BOX ELL PLA PYX PYY PYZ QUA RAW RCC REC RPP
SPH TRC WED XCC XEC XYP XZP YCC YEC YZP ZCC ZEC
```

(columns 3–5 must be left blank in continuation lines). The integer in columns 6–10 is the body sequential number (if left blank numbers are assigned automatically, but this is not recommended; it must be left blank in continuation lines).

The floating-point numbers in columns 11–76 are geometrical quantities defining the body (their number depends on the body type as explained below, and can extend over several continuation lines). The presence of the decimal point in the numerical data is compulsory.

### 8.2.3.2 Free format body input

Free format is used for both body and region input only if requested by a **GLOBAL** command (see p. 150) at the beginning of the input file or by the string **COMBNAME** in the **SDUM** field of the **GEOBEGIN** command.

In free format, each body is defined by: its code, its identifier (an alphanumeric string of up to 8 characters, with the first character alphabetical) and a set of numerical parameters defining its size, position and orientation in space (all in cm).

Free format has been introduced only recently and is expected to supersede soon the other formats, which will be kept however for reasons of back compatibility. Its main advantages, in addition to the freedom from strict alignment rules, are the possibility to modify the input sequence without affecting the region description (for instance, by inserting a new body) and the availability of parentheses to perform complex boolean operations in the description of regions.

The input for each body consists of a 3-letter code indicating the body type

```
ARB BOX ELL PLA PYX PYY PYZ QUA RAW RCC REC RPP
SPH TRC WED XCC XEC XYP XZP YCC YEC YZP ZCC ZEC
```

followed by a unique “body name” (alphanumeric identifier) and a set of geometrical quantities defining the body (their number depends on the body type as explained below). The different items, separated by one or more blanks, or by one of the separators , % ; : can extend over as many lines as needed, each line having a maximum length of 132 characters. See option **FREE** (p. 142) for more detailed instructions on the use of separators.

After the last body description, end with a line having the code **END**.

With all input formats, a line having an asterisk (\*) in column 1 is treated as a comment line. Such comment lines can be inserted freely at any point of Body and Region input, allowing easier identification.

The following body shapes are no longer maintained and should not be used. They will be removed in future releases.

```
ARB BOX RAW WED
```

## 8.2.4 Body types

### 8.2.4.1 Rectangular Parallelepiped. Code: RPP

An RPP (Fig. 8.1) has its edges parallel to the coordinate axes.

It is defined by 6 numbers in the following order:  $X_{min}$ ,  $X_{max}$ ,  $Y_{min}$ ,  $Y_{max}$ ,  $Z_{min}$ ,  $Z_{max}$  (minimum and maximum coordinates which bound the parallelepiped).

**Warning!** Of course  $X_{min}$  must be  $< X_{max}$ ,  $Y_{min} < Y_{max}$  and  $Z_{min} < Z_{max}$ . If this condition is not satisfied, the body is ignored.

An RPP definition extends over one single line in default fixed format, or over two lines in high-accuracy

body fixed format (IDBG = -10 or -100 in the CG Title line, see 8.2.2).

Example (the comment lines shown are allowed input lines):

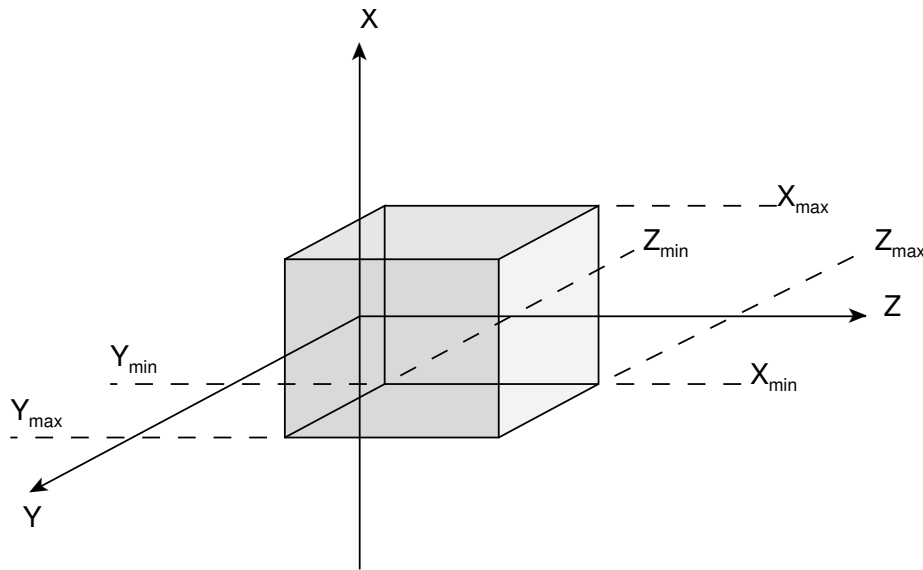

Fig. 8.1: Rectangular Parallelepiped (RPP)

```
*...+....1....+....2....+....3....+....4....+....5....+....6....+....7..
RPP 4 -20.0 +20.0 -50.0 +50.0 -38.5 +38.5
* (a parallelepiped centred on the origin)
```

The same input, in high-accuracy fixed format, would be:

```
*...+....1....+....2....+....3....+....4....+....5....+....6....+....7....+
RPP 4 -20.0 +20.0 -50.0
 +50.0 -38.5 +38.5
```

The same input could be, in free format:

```
RPP SmlBrick -20.0 +20.0 -50.0 +50.0 -38.5 +38.5
```

#### 8.2.4.2 General Rectangular Parallelepiped. Code: BOX

A BOX (Fig. 8.2) is also a Rectangular Parallelepiped, but with arbitrary orientation in space. Its use is generally not recommended, since it can be replaced by a suitable combination of infinite planes (PLA, XYP, XZP, YZP). Planes are easier to define, make tracking more accurate and often only a few are needed in a region description.

A BOX is defined by 12 numbers in the following order:  $V_x, V_y, V_z$  (coordinates of a vertex),  $H_x^{(1)}, H_y^{(1)}, H_z^{(1)}, H_x^{(2)}, H_y^{(2)}, H_z^{(2)}, H_x^{(3)}, H_y^{(3)}, H_z^{(3)}$  (x-, y- and z- components of three mutually *perpendicular* vectors representing the height, width and length of the box). Note that it is the user's responsibility to ensure perpendicularity. This is best attained if the user has chosen high-accuracy input fixed format (IDBG = -10 or -100 in the CG Title line, see 8.2.2), or free format, and the value of each vector component is expressed with the largest available number of significant digits.

A BOX definition extends over 2 lines in default fixed format, or over 4 lines in high-accuracy body fixed format.

Example in default fixed format:

```
*...+....1....+....2....+....3....+....4....+....5....+....6....+....7..
BOX 18 0.0 0.0 0.0 7.0710678 7.0710678 0.0
 -14.142136 14.142136 0.0 0.0 0.0 30.0
* (a parallelepiped with a corner on the origin, with edges 10, 20 and
* 30 cm long, rotated counterclockwise by 45 degrees in the x-y plane)
```

The same example in high-accuracy body fixed format:



```
*...+...1...+...2...+...3...+...4...+...5...+...6...+...7...+.
BOX 18 0.0 0.0 0.0
 7.071067811865475 7.071067811865475 0.0
 -14.14213562373095 14.14213562373095 0.0
 0.0 0.0 30.0
```

The same, in free format:

```
*...+...1...+...2...+...3...+...4...+...5...+...6...+...7...+.
BOX tiltslab 0.0 0.0 0.0 7.071067811865475 7.071067811865475 0.0
 -14.14213562373095 14.14213562373095 0.0 0.0 0.0 30.0
```

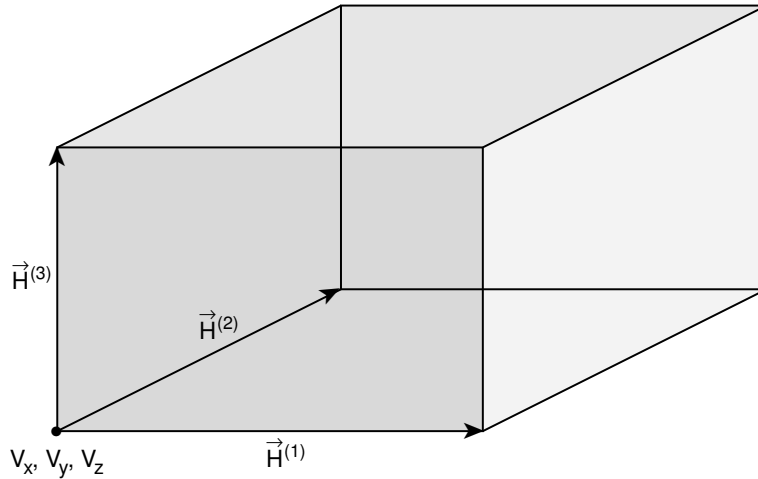

Fig. 8.2: General Rectangular Parallelepiped (BOX)

#### 8.2.4.3 Sphere. Code: SPH

A SPH (Fig. 8.3) is defined by 4 numbers:  $V_x$ ,  $V_y$ ,  $V_z$  (coordinates of the centre),  $R$  (radius).

A SPH definition extends over one single line in default fixed format, or over two lines in high-precision body fixed format.

Example in default fixed format:

```
*...+...1...+...2...+...3...+...4...+...5...+...6...+...7...
SPH 002 5.0 -30.0 27.0 528.2
* (a sphere centred at point x=5, y=30, z=27, with a radius of 528.2 cm)
```

The same example in high-accuracy body fixed format:

```
*...+...1...+...2...+...3...+...4...+...5...+...6...+...7...+.
SPH 002 5.0 -30.0 27.0
 528.2
```

The same, in free format:

```
SPH TheBall 5.0 -30.0 27.0 528.2
```

#### 8.2.4.4 Right Circular Cylinder. Code: RCC

An RCC (Fig. 8.4) can have any orientation in space. It is limited by a cylindrical surface and by two plane faces perpendicular to its axis. (If the cylinder axis is parallel to one of the coordinate axes, it is worth considering instead the use of an infinite cylinder XCC, YCC or ZCC (see below), leading to increased tracking speed).

Each RCC is defined by 7 numbers:  $V_x$ ,  $V_y$ ,  $V_z$  (coordinates of the centre of one of the circular plane faces),  $H_x$ ,  $H_y$ ,  $H_z$  (x-, y- and z- components of a vector corresponding to the cylinder height, pointing to the other

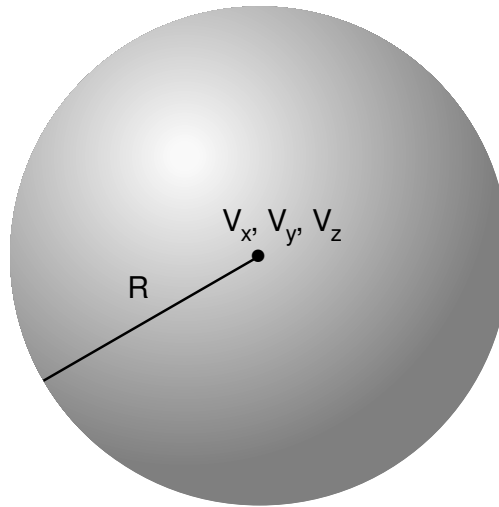

Fig. 8.3: Sphere (SPH)

plane face),  $R$  (cylinder radius).

An RCC definition extends over 2 lines in default fixed format, or over 3 lines in high-accuracy body fixed format.

Example in default fixed format:

```
*...+....1....+....2....+....3....+....4....+....5....+....6....+....7..
RCC 07 5.0 5.0 5.0 57.735027 57.735027 57.735027
 37.
* (a circular cylinder 100 cm long and of 37 cm radius, with base
* centred at point x=5, y=5, z=5, its axis making equal angles to
* the three coordinate axes).
```

The same example in high-accuracy body fixed format:

```
*...+....1....+....2....+....3....+....4....+....5....+....6....+....7....+.
RCC 07 5.0 5.0 5.0
 57.73502691896258 57.73502691896258 57.73502691896258
 37.
```

The same cylinder, in free format:

```
RCC BYGCYL 5.0 5.0 5.0 57.73502691896258 57.73502691896258
 57.73502691896258 37.
```

#### 8.2.4.5 Right Elliptical Cylinder. Code: REC

A REC (Fig. 8.5) can have any orientation in space. It is limited by a cylindrical elliptical surface and by two plane faces perpendicular to its axis. (If the cylinder axis is parallel to one of the coordinate axes, it is worth considering instead the use of an infinite cylinder XEC, YEC or ZEC (see below), leading to increased tracking speed).

Each REC is defined by 12 numbers:  $V_x, V_y, V_z$  (coordinates of the centre of one of the elliptical plane faces),  $H_x, H_y, H_z$  (x-, y- and z- components of a vector corresponding to cylinder height, pointing to other plane face),  $R_x^{(1)}, R_y^{(1)}, R_z^{(1)}$  (components of a vector corresponding to the minor half-axis of the cylinder elliptical base),  $R_x^{(2)}, R_y^{(2)}, R_z^{(2)}$  (ditto for the major half-axis).

A REC definition extends over 2 lines in default fixed format, or over 4 lines in high-accuracy body fixed

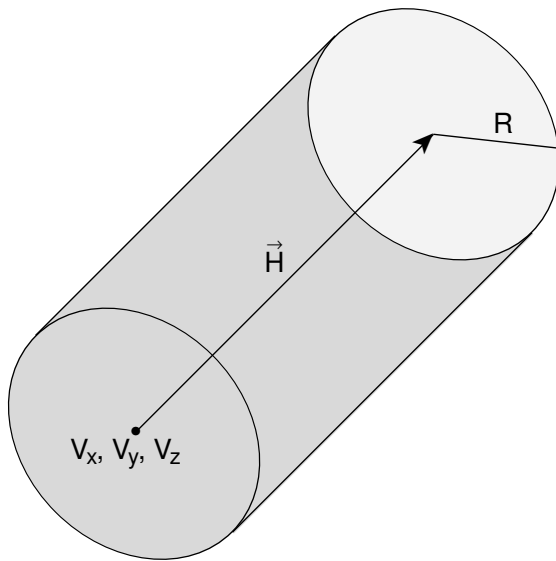

Fig. 8.4: Right Circular Cylinder (RCC)

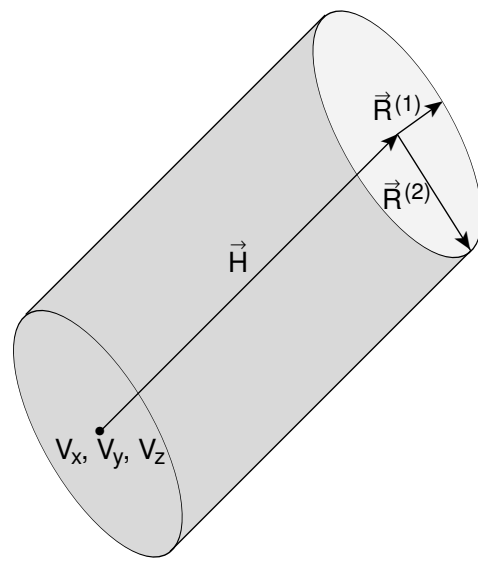

Fig. 8.5: Right Elliptical Cylinder (REC)

format.

Example in default fixed format:

```
*...+...1...+...2...+...3...+...4...+...5...+...6...+...7..
REC 1 -10.0 12.0 7.0 0.0 58.0 0.0
 9. 0.0 0.0 0.0 0.0 0.0 17.0
* (an elliptical cylinder 58 cm long parallel to the y axis, with minor
* half-axis 9 cm long parallel to the x coordinate axis, major
* half-axis 17 cm long parallel to the z axis, base centred at point
* x=-10, y=12, z=7)
```

The same example in high-accuracy body fixed format:

```
*...+...1...+...2...+...3...+...4...+...5...+...6...+...7...+.
REC 1 -10.0 12.0 7.0
 0.0 58.0 0.0
 9. 0.0 0.0
 0.0 0.0 17.0
```

The same, in free format:

```
REC pipesurf -10.0 12.0 7.0 0.0 58.0 0.0 9.0 0.0 0.0 0.0 0.0 17.0
```

#### 8.2.4.6 Truncated Right Angle Cone. Code: TRC

A TRC (Fig. 8.6) can have any orientation in space. It is bounded by a conical surface and by two circular plane faces perpendicular to the axis of the cone.

Each TRC is defined by 8 numbers:  $V_x, V_y, V_z$ , (coordinates of the centre of the major circular base),  $H_x, H_y, H_z$  (components of a vector corresponding to the TRC height, directed from the major to the minor base),  $R^{(1)}$  (radius of the major base),  $R^{(2)}$  (radius of the minor base)

A TRC definition extends over 2 lines in default fixed format, or over 3 lines in high-accuracy body fixed format.

Example in default fixed format:

```
*...+...1...+...2...+...3...+...4...+...5...+...6...+...7..
TRC 102 0.0 0.0 -130.0 0.0 0.0 1000.0
```

```

 600. 150.0
* (a truncated cone 1000 cm long parallel to the z axis, with the
* larger circular base 600 cm in radius located at z = -130 and the
* smaller base 150 cm in radius located at z = 870)

```

The same example in high-accuracy body fixed format:

```

*...+....1....+....2....+....3....+....4....+....5....+....6....+....7....+
TRC 102 0.0 0.0 -130.0
 0.0 0.0 1000.0
 600. 150.0

```

The same, in free format:

```

TRC NewCone 0.0 0.0 -130.0 0.0 0.0 1000.0 600. 150.0

```

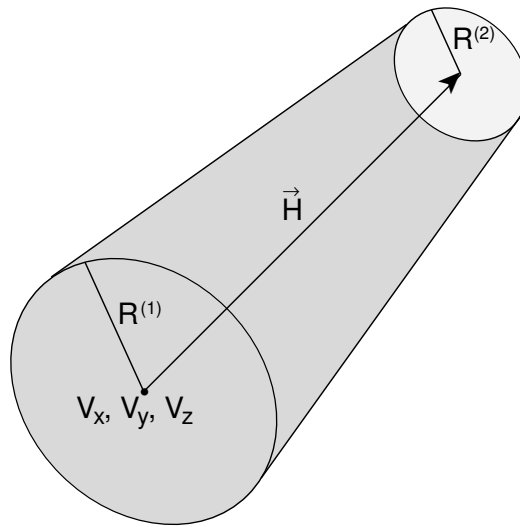

Fig. 8.6: Truncated Right Angle Cone (TRC)

#### 8.2.4.7 Ellipsoid of Revolution. Code: ELL

An ELL (Fig. 8.7) is a prolate (cigar-shaped) ellipsoid, obtainable by revolution of an ellipse around its major axis, and having any orientation in space.

Each ELL is defined by 7 numbers:  $F_x^{(1)}$ ,  $F_y^{(1)}$ ,  $F_z^{(1)}$ ,  $F_x^{(2)}$ ,  $F_y^{(2)}$ ,  $F_z^{(2)}$ , (coordinates of the two foci on the major ellipsoid axis),  $L$  (full length of the major axis).

An ELL definition extends over 2 lines in default fixed format, or over 3 lines in high-accuracy body fixed format.

Example in default fixed format:

```

*...+....1....+....2....+....3....+....4....+....5....+....6....+....7..
ELL 003 -400.0 0.0 0.0 400.0 0.0 0.0
 1000.
* (an ellipsoid obtained by revolution around the x axis of an ellipse
* centred at the origin, with major axis parallel to x 1000 cm long and
* minor axis 600 cm long).

```

The same example in high-accuracy body fixed format:

```

*...+....1....+....2....+....3....+....4....+....5....+....6....+....7....+
ELL 003 -400.0 0.0 0.0
 400.0 0.0 0.0
 1000.

```

The same example in free format:

```
ELL TheCigar -400.0 0.0 0.0 400.0 0.0 0.0 1000.0
```

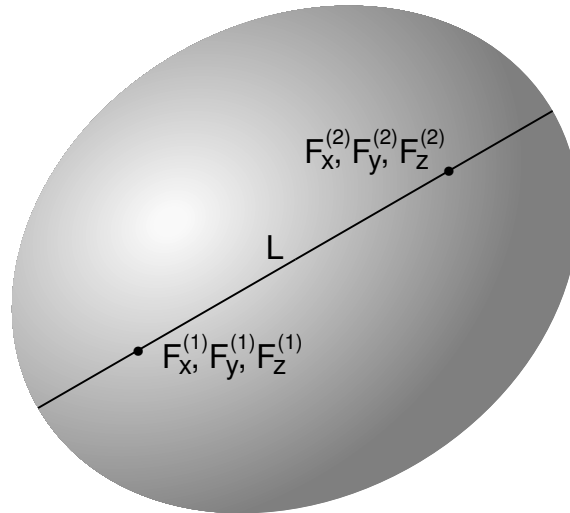

Fig. 8.7: Ellipsoid of Revolution (ELL)

#### 8.2.4.8 Right Angle Wedge. Code: WED or RAW

A WED (Fig. 8.8) is the half of a BOX (see), cut by a plane passing through its centre and through four corners. Its use, like that of the BOX, is now mostly superseded by the availability of infinite planes and it is therefore deprecated (XYP, XZP, YZP and PLA).

A WED is defined by 12 numbers:  $V_x, V_y, V_z$  (coordinates of one of rectangular corners),  $H_x^1, H_y^1, H_z^1, H_x^2, H_y^2, H_z^2, H_x^3, H_y^3, H_z^3$  (x-, y- and z- components of three mutually *perpendicular* vectors corresponding to the height, width and length of the wedge). Note that it is the user's responsibility to ensure perpendicularity. This is best attained if the user has chosen high-accuracy input format (IDBG = -10 or -100 in the CG Title line, see 8.2.2), or free format, and the value of each vector component is expressed with the largest available number of significant digits.

The face defined by vectors 1 and 3 and that defined by vectors 2 and 3 are rectangular; the two faces defined by vectors 1 and 2 are triangular; the fifth face is rectangular with two edges parallel to vector 3 and two edges parallel to the hypotenuse of the triangle made by vectors 1 and 2.

A WED definition extends over 2 lines in default fixed format, or over 4 lines in high-accuracy body fixed format.

Example in default fixed format:

```
*...+...1...+...2...+...3...+...4...+...5...+...6...+...7..
WED 97 0.0 0.0 0.0 7.0710678 7.0710678 0.0
 -14.142136 14.142136 0.0 0.0 0.0 30.0
* (the bottom half of a parallelepiped with a corner on the origin,
* with edges 10, 20 and 30 cm long, rotated counterclockwise by 45
* degrees in the x-y plane)
```

The same example in high-accuracy format:

```
*...+...1...+...2...+...3...+...4...+...5...+...6...+...7...+.
WED 97 0.0 0.0 0.0 0.0 0.0
 7.071067811865475 7.071067811865475 0.0
 -14.14213562373095 14.14213562373095 0.0
 0.0 0.0 0.0 30.0
```

The same body, in free format:

```
WED halfbox1 0.0 0.0 0.0 7.071067811865475 7.071067811865475
 0.0 -14.14213562373095 14.14213562373095 0.0 0.0 0.0 30.0
```

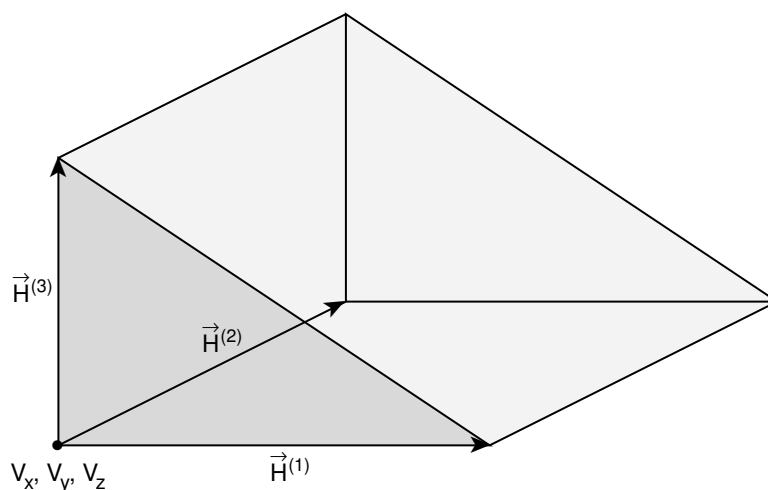

Fig. 8.8: Right Angle Wedge (WED or RAW)

#### 8.2.4.9 Arbitrary Convex Polyhedron. Code: ARB

An ARB (Fig. 8.9) is a portion of space bounded by 4, 5 or 6 plane faces. Its use is rather complicated and is now superseded by the availability of infinite planes (XYP, XZP, YZP and PLA). Please avoid using it as much as possible. For completeness, however, a description of input will be reported here.

Assign an index (1 to 8) to each vertex. For each vertex, give the x, y, z coordinates on 4 lines (8 lines in high-accuracy body fixed format), with 6 numbers on each line (3 numbers per line in high-accuracy format):

$$\begin{array}{cccccc} V_x^{(1)}, & V_y^{(1)}, & V_z^{(1)}, & V_x^{(2)}, & V_y^{(2)}, & V_z^{(2)}, \\ V_x^{(3)}, & V_y^{(3)}, & V_z^{(3)}, & V_x^{(4)}, & V_y^{(4)}, & V_z^{(4)}, \\ V_x^{(5)}, & V_y^{(5)}, & V_z^{(5)}, & V_x^{(6)}, & V_y^{(6)}, & V_z^{(6)}, \\ V_x^{(7)}, & V_y^{(7)}, & V_z^{(7)}, & V_x^{(8)}, & V_y^{(8)}, & V_z^{(8)} \end{array}$$

The vertices not appearing in face descriptions are ignored, but eight must always be supplied. The above vertex lines are followed by one line describing the faces (two lines in high-accuracy format). Each face is described by a four-digit number in floating point format, such that each digit gives the indices of the three or four vertex points of that face. These indices must be entered in the same order for each face (i.e., all clockwise or all counterclockwise).

When the number of the faces is less than 6, the remaining face description(s) must be zero, and must appear at the end of the list. If a face has three vertices, the omitted position may be either 0 or a repeat of one of the other vertices.

An ARB definition extends over 5 lines in default fixed format, or over 10 lines in high-accuracy body fixed format.

Example in default fixed format:

```
*...+....1....+....2....+....3....+....4....+....5....+....6....+....7..
ARB 5 -44.2 -36.5 3572.0 -44.2 -33.5 3572.0
 -37.1 -31.0 3572.0 -37.1 -39.0 3572.0
 -44.2 -36.5 0.0 -44.2 -33.5 0.0
 -37.1 -31.0 0.0 -37.1 -39.0 0.0
 1234. 1562. 5876. 1485. 4378. 6732.
```

```
* (a right prism of trapezoidal base, of height 3572 cm parallel to the
* z axis)
```

The same example in high-accuracy body fixed format:

```
*...+...1...+...2...+...3...+...4...+...5...+...6...+...7...+.
ARB 5 -44.2 -36.5 3572.0
 -44.2 -33.5 3572.0
 -37.1 -31.0 3572.0
 -37.1 -39.0 3572.0
 -44.2 -36.5 0.0
 -44.2 -33.5 0.0
 -37.1 -31.0 0.0
 -37.1 -39.0 0.0
 1234. 1562. 5876.
 1485. 4378. 6732.
```

The same example in free format:

```
ARB oddbody -44.2 -36.5 3572.0 -44.2 -33.5 3572.0 -37.1 -31.0 3572.0 -37.1
 -39.0 3572.0 -44.2 -36.5 0.0 -44.2 -33.5 0.0 -37.1 -31.0 0.0 -37.1
 -39.0 0.0 1234. 1562. 5876. 1485. 4378. 6732.
```

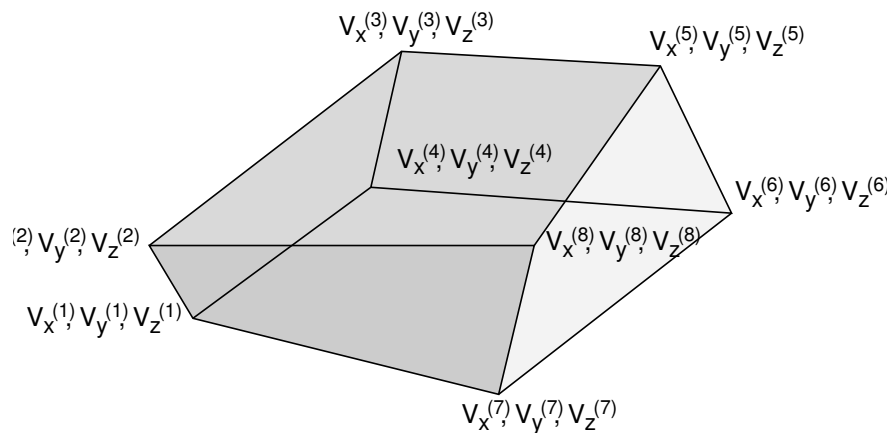

Fig. 8.9: Arbitrary Convex Polyhedron (ARB)

#### 8.2.4.10 (Truncated) rectangular Pyramid. Code: PYX,PYY,PYZ

A PYX (PYY, PYZ) is a pyramid parallel to the x (y, z) axis. It Can be full or truncated. Each PYX (PYY, PYZ) is defined by 7 numbers:  $V_x, V_y, V_z$ , (coordinates of the centre of the major rectangular base),  $L_y, L_z$ , (resp.  $L_z, L_x$ , or  $L_x, L_y$ ) (half-lengths of the sides of the major base),  $H$ , (height of the pyramid). The sign gives the direction from major to minor basis),  $R$ , (ratio between the sides of the minor base and the sides of the major base. If  $R=0.0$ , the pyramid is not truncated.  $R_i=1$ . is not accepted) A PYX (PYY, PYZ) definition extends over 2 lines in default fixed format, or over 3 lines in high-accuracy body fixed format.

Example in free format:

```
PYZ body3 0.0 0.5 -10.0 +20.0 +40.0 50.0 0.8
```

```
* (a truncated pyramid with major base centered at 0.0, 0.5,-10.0
* and extending from x=-20.0 to x=+20, and from y=-39.5 to y=40.5.
* Its axis is along z, its height is 50 cm, the minor basis extends
* from -16.0 to +16.0 in x and from -31.5 to 32.5 in y)
```

#### 8.2.4.11 Infinite half-space delimited by a coordinate plane. Code: XYP, XZP, YZP

There are 4 kinds of infinite half-spaces. Three of them are delimited by planes perpendicular to the coordinate axes:

1. Delimited by a plane perpendicular to the x-axis. **Code:** YZP
2. Delimited by a plane perpendicular to the y-axis. **Code:** XZP

3. Delimited by a plane perpendicular to the z-axis. **Code:** XYP



Each of these half-spaces is defined by a single number:

$V_x$  (resp.  $V_y$ , or  $V_z$ ), the coordinate of the plane on the corresponding perpendicular axis.

The half-space “inside the body” is the locus of points for which  $x < V_x$  (resp.  $y < V_y$ , or  $z < V_z$ ).

An YZP, XZP, XYP (Fig. 8.10) definition, in fixed format, extends always over a single line.

Example in default fixed format:

```
*...+...1...+...2...+...3...+...4...+...5...+...6...+...7..
 YZP 71 -44.2
 XZP 72 108.0
 XYP 73 0.0
* (respectively, all points having $x < -44.2$, those having $y < 108$,
* and those having $z < 0$)
```

The same example in high-accuracy body fixed format:

```
*...+...1...+...2...+...3...+...4...+...5...+...6...+...7...+.
 YZP 71 -44.2
 XZP 72 108.0
 XYP 73 0.0
```

The same example in free format:

```
YZP horizPla -44.2
XZP vertPla1 108.0
XYP vertPla2 0.0
```

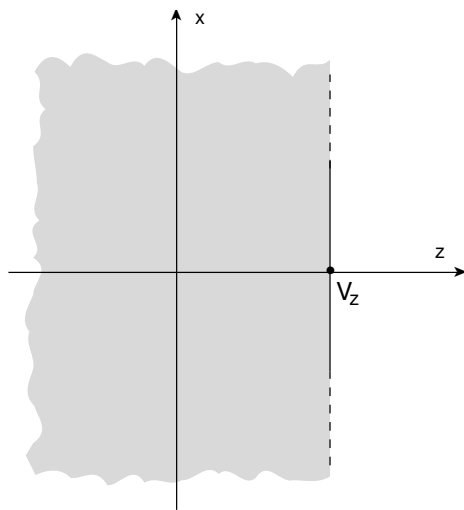

Fig. 8.10: Infinite half-space delimited by a plane perpendicular to the  $z$  axis (XYP)

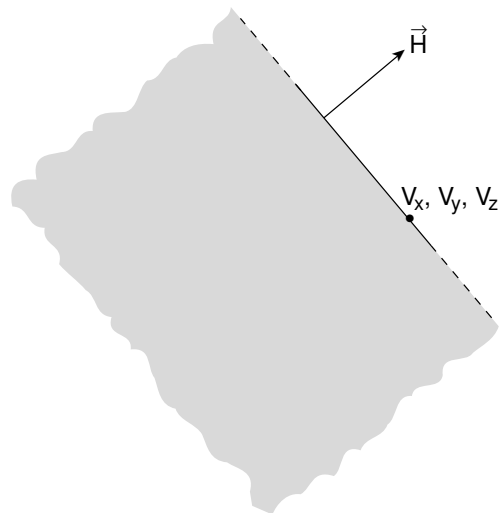

Fig. 8.11: Infinite half-space delimited by a generic plane (PLA)

#### 8.2.4.12 Generic infinite half-space. Code: PLA

Each PLA (Fig. 8.11) is defined by 6 numbers:  $H_x, H_y, H_z$  ( $x$ -,  $y$ - and  $z$ - components of a vector of arbitrary length perpendicular to the plane),  $V_x, V_y, V_z$  (coordinates of any point lying on the plane).

The half-space “inside the body” is that from which the vector is pointing (i.e., the vector points “outside”).

A PLA definition extends over a single line in default fixed format, and over two lines in high-accuracy body fixed format.

Example in default fixed format:

```
*...+...1...+...2...+...3...+...4...+...5...+...6...+...7..
 PLA 74 0.0 1.0 1.0 200.0 -300.0 240.0
* (all points "below" a plane at 45 degrees in the y-z projection which
* passes through the point $x=200$, $y=-300$, $z=240$ - note that for such a
* plane the x value of the point is completely irrelevant -)
```

The same example in high-accuracy body fixed format:

```
*...+...1...+...2...+...3...+...4...+...5...+...6...+...7...+.
 PLA 74 0.0 1.0 1.0
 200.0 -300.0 240.0
```

The same plane in free format:

```
PLA tiltPla 0.0 1.0 1.0 200.0 -300.0 240.0
```

#### 8.2.4.13 Infinite Circular Cylinder parallel to a coordinate axis. Code: XCC, YCC, ZCC

A XCC (YCC, ZCC) is an infinite circular cylinder parallel to the x (y, z) axis.

Each XCC (YCC, ZCC) (Fig. 8.12) is defined by 3 numbers:  $A_y$ ,  $A_z$  ( $A_z$ ,  $A_x$  for YCC,  $A_x$ ,  $A_y$  for ZCC) (coordinates of the cylinder axis),  $R$  (cylinder radius)

An XCC (YCC, ZCC) definition, in fixed format, extends always over one single line.

Example in default fixed format:

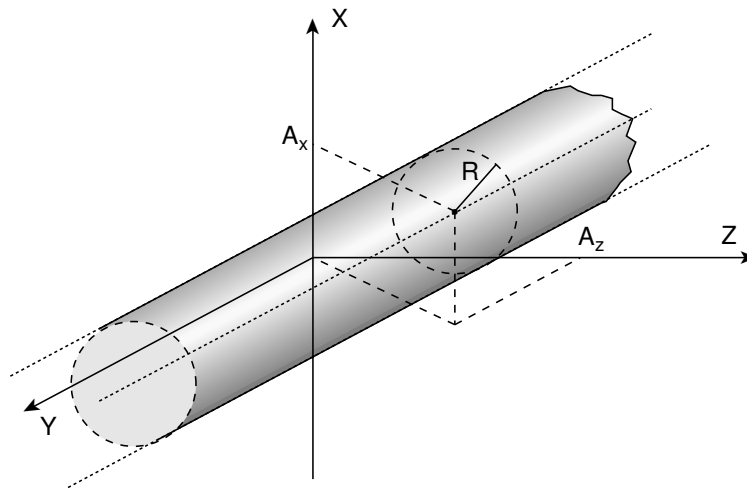

Fig. 8.12: Infinite Circular Cylinder parallel to the y-axis (YCC)

```
*...+...1...+...2...+...3...+...4...+...5...+...6...+...7..
 XCC 013 -480.0 25.0 300.0
* (an infinite cylinder of radius 300 cm, with axis defined by y=-480,
* z=25)
 ZCC 014 0.0 0.0 2.5
* (an infinite cylinder of radius 2.5 cm, with axis equal to the z axis)
```

The same example in high-accuracy body fixed format:

```
*...+...1...+...2...+...3...+...4...+...5...+...6...+...7...+.
 XCC 013 -480.0 25.0 300.0
 ZCC 014 0.0 0.0 2.5
```

The same, in free format:

```
XCC Column -480.0 25.0 300.0
ZCC Tunnel 0.0 0.0 2.5
```

#### 8.2.4.14 Infinite Elliptical Cylinder parallel to a coordinate axis. Code: XEC, YEC, ZEC

A XEC (YEC, ZEC) is an infinite elliptical cylinder parallel to the x (y, z) axis, and with the axes of the ellipse parallel to the other two coordinate axes.

Each XEC (YEC, ZEC) is defined by 4 numbers:  $A_y, A_z$ , ( $A_z, A_x$  for YEC,  $A_x, A_y$  for ZEC) (coordinates of the cylinder axis),  $L_y, L_z$  ( $L_z, L_x$  for YEC,  $L_x, L_y$  for ZEC) (semiaxes of the ellipse).

A XEC (YEC, ZEC) definition extends over one single line in default fixed format, and over two lines in high-accuracy body fixed format.

Example in default fixed format:

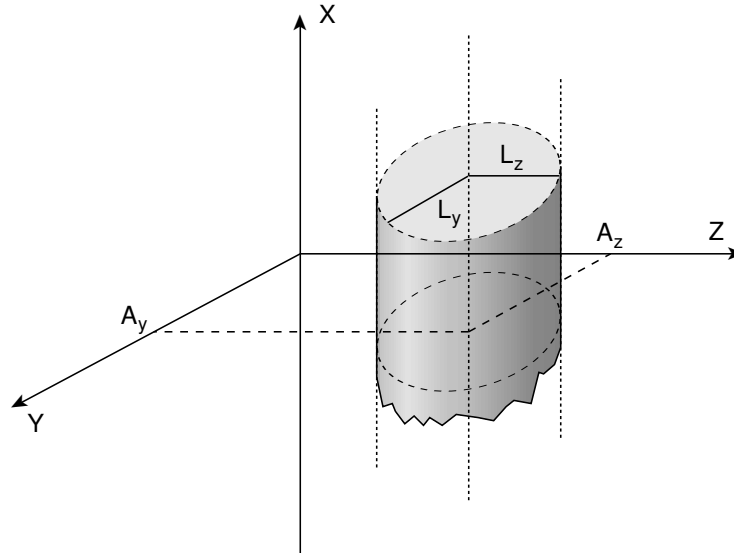

Fig. 8.13: Infinite Elliptical Cylinder parallel to the x-axis (XEC)

```
*...+...1...+...2...+...3...+...4...+...5...+...6...+...7..
ZEC 101 15.0 319.0 33.0 80.0
* (an infinite elliptical cylinder, centred on x=15, y=319, with the
* ellipse minor semi-axis parallel to x, 33 cm long, and the major
* semi-axis parallel to y, 80 cm long)
```

The same example in high-accuracy body fixed format:

```
*...+...1...+...2...+...3...+...4...+...5...+...6...+...7...+.
ZEC 101 15.0 319.0 33.0
 80.0
```

The same body, described in free format:

```
ZEC ChimneyA 15.0 319.0 33.0 80.0
```

#### 8.2.4.15 Generic Quadric. Code: QUA

A QUA is a quadric surface defined by a 2<sup>nd</sup> degree equation  $F(x, y, z) = 0$ .

Each QUA is defined by 10 numbers:

$A_{xx}, A_{yy}, A_{zz}, A_{xy}, A_{xz}, A_{yz}, A_x, A_y, A_z, A_0$

corresponding to the equation:  $A_{xx}x^2 + A_{yy}y^2 + A_{zz}z^2 + A_{xy}xy + A_{xz}xz + A_{yz}yz + A_x x + A_y y + A_z z + A_0 = 0$ .

A QUA definition extends over two lines in default fixed format, and over 4 lines in high-accuracy body fixed format.

Example in default fixed format:

```
*...+...1...+...2...+...3...+...4...+...5...+...6...+...7..
QUA 27 0.0025 0.04 0.0064 0.0 0.0 0.0
 0.055 0.64 0.0256 1.8881
* (an ellipsoid centred at x = -11 cm, y = -8 cm, z = -2 cm, with
```

\* a semi-axis 20 cm long parallel to x, one 5 cm long parallel to y and  
 \* one 12.5 cm long parallel to z)

The same example in high-accuracy body fixed format:

```
*...+....1....+....2....+....3....+....4....+....5....+....6....+....7....+
 QUA 27 0.0025 0.04 0.0064
 0.0 0.0 0.0
 0.055 0.64 0.0256
 1.8881
```

The same body, described in free format:

```
QUA Elipsoid 0.0025 0.04 0.0064 0.0 0.0 0.0 0.055 0.64 0.0256 1.8881
```

### NOTE

*Whenever it is possible, the following bodies should be preferred:  
 PLA, PYX, PYY, PYZ, QUA, RPP, SPH, XCC, XEC, XYP, XZP, YCC, YEC, YZP, ZCC, ZEC  
 These should indeed make tracking faster, since for them extra coding ensures that unnecessary boundary intersection calculations are avoided when the length of the next step is smaller than the distance to any boundary of the current region.*

## 8.2.5 Geometry directives

Geometry directives are special commands enclosed between two lines

```
$Start_xxx $End_xxx
```

where xxx stands for **expansion**, **translat** or **transform**. They allow to provide respectively a coordinate expansion, a coordinate translation and a coordinate roto-translation of the bodies embedded between the starting and the ending directive lines. Directives can be nested.

The body definitions which are contained between the lines **\$Start\_xxx** and **\$End\_xxx** are automatically modified according to the syntax described below.

### 8.2.5.1 *Expansion*

This directive provides a coordinate expansion (or reduction) of the body dimensions by a defined scaling factor, for all bodies embedded between the two lines.

```
$Start_expansion [scaling factor]
.....
.....
.....
$End_expansion
```

Example:

```
$Start_expansion 10.
QUA Elipsoid 0.0025 0.04 0.0064 0.0 0.0 0.0 0.055 0.64 0.0256 1.8881
$End_expansion
```

transforms an ellipsoid centred at (-11, -8, -2), with semiaxes 20, 5 and 12.5 cm long parallel to the coordinate axes, to one centred at (110, 80, -20) with semiaxes 200, 50 and 125 cm long.

### 8.2.5.2 Translation

This directive provides a coordinate translation. The bodies embedded between the two lines are translated by [dX] [dY] [dZ] on the three axes.

```
$Start_translat [dX] [dY] [dZ]
.....
.....
.....
$End_translat
```

Example:

```
$Start_translat -5., -7., +9.
QUA Ellipsoid 0.0025 0.04 0.0064 0.0 0.0 0.0 0.055 0.64 0.0256 1.8881
$End_translat
```

transforms an ellipsoid centred at (-11, -8, -2), with semiaxes 20, 5 and 12.5 cm long parallel to the coordinate axes, to an identical one centred at (6, 1, 7)

### 8.2.5.3 Roto-translation transformation

This directive provides a coordinate transformation, predefined by a ROT-DEFIni card, for all bodies embedded between the two lines.

```
$Start_transform [ROT-DEFIni name] (or [ROT-DEFIni number])
.....
.....
.....
$End_transform
```

Two nested (signed) transformations R2 and R1 can be used, acting on a body vector  $\mathbf{r}$  as  $\mathbf{r}' = R_2 R_1 \mathbf{r}$ :

```
$Start_transform R2
...
$Start_transform R1
...
$End_transform
...
$End_transform
```

Example 1:

```
....
* Cylindrical target is transformed with transformation "Rotdefi1"
$Start_transform Rotdefi1
RCC targRepl 0.0 0.0 -5.0 0.0 0.0 10.0 5.0
$End_transform
....
* ROT-DEFI transformations shift of (0,-2,-30) then rotation of -21 degrees
* around the x axis
ROT-DEFI 0.0 -2.0 -30.0 Rotdefi1
ROT-DEFI 100. -21. Rotdefi1
```

Example 2 (with lattice):

```
....
* Cylindrical target
RCC target 0.0 0.0 -5.0 0.0 0.0 10.0 5.0
```

```

* Target replica is transformed with inverse transformation of the lattice
$Start_transform -Rotdefi1
RCC targRepl 0.0 0.0 -5.0 0.0 0.0 10.0 5.0
$End_transform
....
* Regions
TARGET 5 +target
REPLICA 5 +targRepl
....
* Lattice
LATTICE REPLICA Rotdefi1
....
* ROT-DEFI transformation: shift of (0,-2,-30) then rotation of -21 degrees
* around the x axis
ROT-DEFI 0.0 -2.0 -30.0Rotdefi1
ROT-DEFI 100. -21. Rotdefi1

```

Example 3:

```

ROT-DEFIni 3. -90. 0. 0. 0. 0. XtoZ
.....
$Start_transform XtoZ
$Start_translat 0. -30. +20.
$Start_expansion 10.
QUA Ellipsoid 0.0025 0.04 0.0064 0.0 0.0 0.0 0.055 0.64 0.0256 1.8881
$End_expansion
$End_translat
$End_transform
transforms an ellipsoid centred at (-11, -8, -2), with semiaxes 20, 5 and
12.5 cm long parallel to the coordinate axes, to a similar one with
semiaxes 200, 50 and 125 cm, centred at (11, -22, 18) and rotated by 90
degrees (axis z becomes axis x). Note that $Start_expansion takes
precedence over $Start_translat, which in turn takes precedence over
$Start_transform.

```

Example 4: Trivial example where the combined nested transformation is the identity. The first transformation (ft) is a rotation by 90 deg around the y axis, followed by a shift of 10 cm along the z axis. The second transformation is the inverse: a shift of -10 cm along the z axis and a rotation of -90 deg around the y axis.

```

ROT-DEFI 200. 90. ft
ROT-DEFI 0.0 10.ft
ROT-DEFI 0.0 -10.st
ROT-DEFI 200. -90. st
$start_transform st
$start_transform ft
* Cylindrical target
RCC target 0.0 0.0 0.0 0.0 0.0 10. 2.
$end_transform
$end_transform

```

#### 8.2.5.4 Geometry directives: usage notes

\$Start\_expansion takes precedence over \$Start\_translat, which in turn takes precedence over \$Start\_transform.

Directives \$Start\_expansion and \$Start\_translat are applied when reading the geometry: therefore they imply no CPU penalty. Directive \$Start\_transform, instead, is applied at run-time and requires some additional CPU time.

Directives can be nested. All the directives can be used in association with lattices.

The ROT-DEFIni cards are used by the geometry directive to transform the coordinates of the bodies (not of the particles!). If a “-” sign is placed in front of the [ROT-DEFIni name or number] of the \$Start\_transform directive the inverse transformation is used instead.

### 8.2.6 Body END line

Body definitions must be terminated by a line with the string END (in column 3-5 if fixed format is used).

### 8.2.7 Region data

The various regions are described in terms of differences, intersections and unions of bodies. As in the case of body description, the user has the choice between free format and two kinds of fixed format. One of the latter is the traditional format used by the original Combinatorial Geometry as implemented for example in MORSE. The other fixed format is similar to it, but has been extended to allow body numbers larger than 10000. Both fixed formats are now superseded by the more convenient free region input format, recently introduced. Free format is based on body mnemonic “names” instead of sequential numerical identifiers and allows the use of parentheses to perform more complex boolean operations. However, the two fixed formats are still available for back compatibility reasons. With any input format, a line having an asterisk (\*) in column 1 is treated as a comment card.

#### 8.2.7.1 Fixed format region input

Each region is described as a combination of one or more bodies, by means of the three operator symbols:

-
+
 and
 OR

referring respectively to the boolean operations of subtraction (or complement), intersection and union.

Each body is referred to by its sequential number in the body description table (see 8.2.3).

Input for each region extends on one or more lines, in a format which depends on the value of IDBG on the Geometry Title line (see 8.2.2).

If IDBG = 0, 10 or -10, region input format is (2X,A3,I5,9(A2,I5));

if IDBG =100 or -100, region input format is (2X,A3,I5,7(A2,I7));

where the 3 characters in columns 3-5 are:

- on the first input line of a given region, an arbitrary non-blank string chosen by the user (it can be used, together with optional comment lines, to help identifying the region or the region material).  
Note that regions are identified in the code by an integer number corresponding to the order of their input definition: therefore it can be useful (but not mandatory) to have that number appearing in the string. For instance, if the 5th region is air, it could be labelled AI5.
- on all continuation lines, columns 3-5 must be blank.

the integer in columns 6-10 (variable NAZ):

- is the number of regions which can be entered by a particle leaving any of the bodies defined for the region being described (leave blank in continuation lines). The NAZ number is used to allocate memory for this so-called “contiguity list”, and it is not essential that it be exact (if left blank, it is set to 5). Any number is accepted, but if the final sum of these integers is close to the actual sum, tracking speed can be slightly improved.

in columns 11-73:

- alternate as many 2-character fields ('OR' or blank) and integer fields (body numbers preceded by + or - sign), as are needed to complete the description of that region (see below for an explanation of symbol meaning). If one line is not sufficient, any number of continuation lines can be added (identified by a blank field in column 3-5).

After the last region description, end with a line having the code END in columns 3-5.

### 8.2.7.2 Meaning of the + - OR operators

If a body number appears in a zone description preceded by a + operator, it means that the zone being described is wholly contained *inside* the body.

If a body number appears in a zone description preceded by a - operator, it means that the zone being described is wholly *outside* the body.

Obviously, in the description of each region the symbol + must appear at least once.

Examples:

```
*...+....1....+....2....+....3....+....4....+....5....+....6....+....7...
 BA1 4 +7 +3
* (the above region is the part of space common to body 7 and 3)
 MU2 7 +3 -4 -7 +20
* (the above region is the part of space common to body 3 and 20,
* excluding however that which is inside body 4 and that which is
* inside 7)
 AIR 5 +19
* (the latter region coincides entirely with body 19)
```

In some instances a region may be described in terms of subregions, lumped together. The OR operator is used as a boolean union operator in order to combine subregions (partially overlapping or not). Subregions (also called “zones” in this manual) are formed as intersections or differences as explained above, and then the region is formed by a union of these subregions. When OR operators are used there are always two or more of them, and they refer to all body numbers following them until the next OR or the end of the region description, each body being preceded by its + or - sign.

Examples:

```
*...+....1....+....2....+....3....+....4....+....5....+....6....+....7...
 SA7 110R +4 +6 -7 -80R +6 +3 -21
* <---- first subregion -----><- second subregion ->
 G18 20R +90R +150R +10R +8 -20R +8 -30R +8 +18
* < 1st >< 2nd >< 3rd ><---- 4th -----><---- 5th -----><---- 6th ----->
 OR +12 -10 -11 -13 -14
*< blank ><---- 7th and last subregion -----> (continuation line)
```

### 8.2.7.3 Free format region input

Each region is described as a combination of one or more bodies, by means of the three operator symbols:

$\boxed{-}$   $\boxed{+}$  and  $\boxed{|}$

referring respectively to the boolean operations of subtraction (or complement), intersection and union.

Each body is referred to by its “name” (an alphanumeric string of up to 8 characters, the first character being alphabetical) in the body description table (see the description of free format body input in 8.2.3.2). Input for each region starts on a new line and extends on as many continuation lines as are needed, each line having a maximum length of 132 characters. It is of the form:

|    |         |     |                                                                       |
|----|---------|-----|-----------------------------------------------------------------------|
|    | REGNAME | NAZ | <i>boolean-zone-expression</i>                                        |
| or | REGNAME | NAZ | <i>boolean-zone-expression</i>   <i>boolean zone expression</i>   ... |

where REGNAME, NAZ and the remaining part are separated by one or more blanks.

- REGNAME is the region “name” (an arbitrary unique alphanumeric character string chosen by the user). The region name must begin by an alphabetical character and must not be longer than 8 characters.
- NAZ is an integer indicating (approximately) the number of regions which can be entered by a particle leaving any of the bodies appearing in the region description that follows. The NAZ number is used to allocate memory for this so-called “contiguity list”, and it is not essential that it be exact. Any number is accepted, but if the final sum of these integers is close to the actual sum, tracking speed can be slightly improved. In free format input, NAZ may not be left blank.
  - If NAZ is negative is enforcing the use of DNEAR (see GLOBAL card) for that specific zone, which will result in more efficient tracking in this zone.



- If NAZ is positive the use of DNEAR will be decided by the code depending or not the existence of overlapping zones.
- “*boolean-zone-expression*” is a sequence of one or more body names preceded by the operators + (intersection) or – (complement or subtraction). A zone expression can be contained inside one or more sets of left and right parentheses. Several zone expressions can be combined by the union operator | (corresponding to OR in fixed format input).  
When | operators are used there are always two or more of them, and they refer to all bodies following them until the next | or the end of the region description, each body being preceded by its + or – sign. In evaluating the expressions, the highest operator precedence is given to parentheses (the most inner ones first), followed by the | operator. In each zone expression, at least one body name preceded by + must be present. If one line is not sufficient, any number of continuation lines can be added. Blanks are ignored.

Region description ends with a line containing the single string END.

#### 8.2.7.4 Meaning of the + - | operators

- If a body name is preceded by a + operator in an expression describing a zone (or a zone component surrounded by parentheses) it means that the zone or zone component being described is wholly contained *inside* the body (boolean intersection).
- If a body name is preceded by a – operator in an expression describing a zone (or a zone component surrounded by parentheses) it means that the zone or zone component being described is wholly *outside* the body (boolean complement).

Obviously, in the description of each region the symbol + must appear at least once. The same is true for each zone (subregion delimited by | operators) and for each zone component (subzone delimited by parentheses)

Examples of regions consisting of a single zone:

```
lastlayr 4 +bigball +slab
* Region "lastlayr" is the part of space common to body "bigball" and body
* "slab"

MidVacuu 7 +cylind2 -slit -sqrhole +Plane1
* Region "MidVacuu" is the part of space common to bodies "cylind2" and
* "Plane1", excluding however that which is inside body "slit" and that which
* is inside body "sqrhole"

H20sphere 5 +marble
* Region "H20sphere" coincides entirely with body "marble"
```

Examples of regions consisting of the union of several zones, possibly (but not necessarily) partially overlapping:

```
Corners 6 | +dice +topNorth | +dice +topEast | +dice +topSouth |
+dice +topWest | +dice +botNorth | +dice +botEast | +dice +botSouth | +dice
+botWest
* Region "Corners" is made of the 8 corners of a cube, each of which is
* obtained by the intersection of a cubic body "dice" and a tilted plane
* described by vector pointing to the centre of the cube

twoparts 0 | +leftpart -outerbox | +rightpart +topplane
* Region "twoparts" is the sum of two parts of space: the space points which
* are inside body "leftpart" but not inside body "outerbox", plus those which
* are common to bodies "rightpart" and "topplane"
```

Examples of a region defined as a single zone by means of parentheses:

```

AirAroun 5 + tunnel + Column - (+outrpipe-innrpipe)
* Region "AirAroun" contains the space points located inside the intersection
* of body "tunnel" and body "Column", with the exception of those which are
* inside body "outrpipe" but not inside body "innrpipe"

CmplexRg | +longcyl + (+shortcyl +vertPla1 -vertPla2) | (+Brick | + ceeling
- floor)
* Region CmplexRg is the union of two zones. The first zone is the
* intersection of body "longcyl" with a portion of space contained inside
* both bodies "shortcyl" and "vertPla1" but not inside body "vertPla2".
* The second zone is the union of the space points inside body "Brick"
* and the space points contained by body "ceeling" but located outside
* body "floor".

```

### 8.2.8 Region END line

Region data must be terminated by a line with the string END (in column 3–5 if format is fixed).

### 8.2.9 Region Volumes

This is an optional set of cards which must be input if (and only if) flag IVLFLG in the CG Title line has been given a value 3 (see 8.2.2). As many volume definition cards must be given as is needed to input a volume for every region. The input variable is an array VNOR(I) = volume of the Ith region. The format is (7E10.5). Volume data are used by FLUKA only to normalise energy or star densities per region, requested by the SCORE command (p. 242).

### 8.2.10 LATTICE card

This is an optional card for modular geometries. Its use needs some more effort and preparation.

- The basic unit of the geometry, composed by an arbitrary number of regions, must be described in full detail in the body and region data.
- Additional body and region data must also be provided to describe “container” regions representing the “boxes”, or lattice cells, wherein the basic unit has to be replicated. No material assignment is needed for these lattice-cell regions.
- A roto-translation must be defined (option ROT-DEFI, (p. 236) and associated with each lattice to provide the transformation bringing from any point and direction inside each lattice cell to the corresponding point and direction in the basic unit. Alternatively, a user routine (LATTIC, see 13.2.10) can be written for the same purpose.
- The LATTICE card itself identifies the lattice cells and establishes the correspondence between region number and lattice cell number, where the region number is the sequential number in the region table, and the lattice cell number is that used in the tracking to address the transformation routine, and is chosen by the user. Contiguous numbering is recommended for memory management reasons, but is not mandatory. Non-contiguous numbering can be done using several LATTICE cards.

In the LATTICE card, the meanings of the WHAT parameters are:

**WHAT(1)** = “Container-region” number of the first lattice cell  
 (“From region WHAT(1)...”)  
**Default** : No default

**WHAT(2)** = “Container-region” number of the last lattice cell  
 (“...to region WHAT(2)...”)  
**Default** = WHAT(1)

**WHAT(3)** = step length in assigning “Container-region” numbers  
 (“...in steps of WHAT(3)”)  
**Default** = 1.0

**WHAT(4)** = lattice number of the first lattice cell (or corresponding name), assigned to region WHAT(1)  
**Default** : No default

**WHAT(5)** = lattice number of the last lattice cell (or corresponding name), assigned to region WHAT(2)  
**Default** : No default

**WHAT(6)** = step length in assigning cell numbers/names  
 (“...in steps of WHAT(6)”)  
**Default** = 1.0

**SDUM** = possible index of transformation associated with this lattice. Exceptionally, here SDUM can contain an integer number, in free format, following any of the strings “ROT#”, “Rot#”, “rot#”, “R0#”, “Ro#”, “ro#”. If any one of such strings is present, an integer identifying the associated roto-translation is read in the following characters. If no such string is found, the LATTIC user routine will be called whenever a transformation is required. Otherwise, if a name is present, it is supposed to be the (character) name (with sign) of the associated roto-translation. If a null string is found, the LATTIC user routine will be called whenever a transformation is required. It is possible to associate a nested transformation to a lattice (see card LATTSNGL 8.2.11).

A single geometry can be a mixture of modular areas, described by lattices, and “normal” areas, described by standard regions. Many different LATTICE cards may be issued in the same geometry, when different symmetries are present in different areas. In principle, any analytical symmetry transformation can be implemented (rotation, translation, reflection, or combination of these).

Care must be taken to ensure that any region in the basic unit is fully contained (after coordinate transformation) in any lattice cell belonging to its symmetry transformation. Regions falling across two different lattice cells would lead to unpredictable behaviour.

The basic unit does not need necessarily to describe a “real” geometry region, but can as well be used only as a prototype to reproduce in any number of “copies”.

**NOTE:** The lattice cell regions do not need to be included in the other input option cards. Materials, thresholds, etc., must be assigned *only* to the regions contained in the basic unit. Of course, this implies that all copies of a same basic unit share the same material, setting and biasing properties.

**IMPORTANT:** If the geometry is being described in free format, using alphanumeric names as body and region identifiers, names **must** be used also in the LATTICE card(s) for both regions and lattices.

### 8.2.11 LATTSNGL card

This card allows to associate two nested (signed) transformations  $R_1$  and  $R_2$  to a lattice. The resulting nested transformation acts on a body vector  $\mathbf{r}$  as

$$\mathbf{r}' = R_2 R_1 \mathbf{r}. \quad (8.1)$$

**WHAT(1)** = “Container-region” number of the lattice cell.  
**Default** = No default

**WHAT(2)** = Index or name (with sign) of the first transformation,  $R_1$ .  
**Default** = 0

**WHAT(3)** = Index or name (with sign) of the second transformation,  $R_2$ .  
**Default** = 0

**WHAT(4)** = Lattice number of the lattice cell (or corresponding name), assigned to region WHAT(1).

**Default** = No default

**WHAT(5)** = Not used.

**WHAT(6)** = Not used.

**SDUM** = Not used.

### 8.2.12 GEOEND card

A card with the string **GEOEND** in column 1–6 must terminate the combinatorial geometry input (see p. 148).

#### 8.2.12.1 Geometry debugger

The **GEOEND** card can be used also to activate the *geometry debugger*, using the **WHAT** and **SDUM** parameters. In this case, a second **GEOEND** card (continuation) may be necessary. It is recommended that a **STOP** card should follow immediately, avoiding to start transport when debugging is completed.

First **GEOEND** card:

**WHAT(1)** =  $X_{\max}$  of the geometry region to be debugged (no default)

**WHAT(2)** =  $Y_{\max}$  of the geometry region to be debugged (no default)

**WHAT(3)** =  $Z_{\max}$  of the geometry region to be debugged (no default)

**WHAT(4)** =  $X_{\min}$  of the geometry region to be debugged (no default)

**WHAT(5)** =  $Y_{\min}$  of the geometry region to be debugged (no default)

**WHAT(6)** =  $Z_{\min}$  of the geometry region to be debugged (no default)

**SDUM** = **DEBUG** to activate the debugger, otherwise must be left blank

Second (optional) **GEOEND** card:

**WHAT(1)** = Number of mesh intervals in the **X**-direction between  $X_{\min}$  and  $X_{\max}$

**Default** = 20.0

**WHAT(2)** = Number of mesh intervals in the **Y**-direction between  $Y_{\min}$  and  $Y_{\max}$

**Default** = 20.0

**WHAT(3)** = Number of mesh intervals in the **Z**-direction between  $Z_{\min}$  and  $Z_{\max}$

**Default** = 20.0

**WHAT(4)** = Maximum number of errors after which geometry debugging stops.

**Default** = 500.0

**WHAT(5)** – **WHAT(6)**: not used

**SDUM** = “&” in any position in column 71 to 78 (or in the last field if free format is used)

**Default** (option **GEOEND** not given): **not allowed!** **GEOBEGIN** and **GEOEND** must always be present.

See the Notes to **GEOEND** option (7.31) for more details and instructions.

### 8.3 Voxel geometry

It is possible to describe a complex geometry in terms of “voxels” (tiny *identical* parallelepipeds forming a 3-dimensional grid). In principle this can be done with any geometry but it is especially useful when translating a CT scan of a human body into a dosimetry phantom [212]. Therefore, we will use loosely the word “organ” to indicate a contiguous group of voxels (or even more than one group) made of the same material. The code handles each organ as a Combinatorial Geometry region, possibly in addition to other conventional “non-voxel” regions defined by the user, and assigns automatically to each organ a new region number.

To describe a voxel geometry, the user must:

1. Assign an organ to each voxel. Each organ is identified by a unique integer  $\leq 32767$ . The numbering does not need to be contiguous, i.e., gaps in the numbering sequence are allowed. One of the organs must have number 0 and plays the role of the medium surrounding the voxels (usually vacuum or air).

The assignment is done via a special file where the organ corresponding to each voxel is listed sequentially in Fortran list-oriented format, with the *x* coordinate running faster than *y*, and *y* running faster than *z*. In practice the file is always written by a program similar to the one reported below. The user will need to modify the values of the parameters *DX*, *DY*, *DZ*, *NX*, *NY*, *NZ* (respectively voxel size and number of voxels for each coordinate), and possibly some other more trivial things (file names, title, reading from the original CT scan file).

The following program takes also care of recompacting the original organ numbers by eliminating all gaps in the sequence, and writes a translation table to the screen:

```
WRITE(*,'(A,2I10)') ' New number, old number: ', NO, IC
```

After having modified the program (assumed to be in a file `writegolem.f`), compile it:

```
$FLUPRO/flutil/fff writegolem.f
```

link it with the FLUKA library:

```
$FLUPRO/flutil/lfluka -o writegolem writegolem.o
```

execute it:

```
./writegolem
```

The result will be a file `golem.vxl` (or equivalent name chosen by the user) which will be referred to by a special command line in the geometry input (see 2 below).

```
PROGRAM WRITEGOLEM

 INCLUDE '(DBLPRC)'
 INCLUDE '(DIMPAR)'
 INCLUDE '(IUNIT)'
* COLUMNS: FROM LEFT TO RIGHT
* ROWS: FROM BACK TO FRONT
* SLICES: FROM TOP TO BOTTOM
 PARAMETER (DX = 0.208D+00)
 PARAMETER (DY = 0.208D+00)
 PARAMETER (DZ =-0.8D+00)
 PARAMETER (NX = 256)
 PARAMETER (NY = 256)
 PARAMETER (NZ = 220)
 DIMENSION GOLEM(NX,NY,NZ)
 INTEGER*2 GOLEM
 CHARACTER TITLE*80
 DIMENSION IREG(1000), KREG(1000)
 INTEGER*2 IREG, KREG
*
 CALL CMSPPR
 DO IC = 1, 1000
 KREG(IC) = 0
 END DO
 OPEN(UNIT=30,FILE='ascii_seg_golem',STATUS='OLD')
```

```

 READ(30,*) GOLEM
 NO=0
 MO=0
 DO IZ=1,NZ
 DO IY=1,NY
 DO IX=1,NX
 IF (GOLEM(IX,IY,IZ) .GT. 0) THEN
 IC = GOLEM(IX,IY,IZ)
 MO = MAX (MO,IC)
 DO IR=1,NO
 IF (IREG(IR) .EQ. IC) GO TO 1000
 END DO
 NO=NO+1
 IREG(NO)=IC
 KREG(IC)=NO
 WRITE(*,'(A,2I10)') ' New number, old number: ', NO, IC
1000 CONTINUE
 END IF
 END DO
 END DO
 END DO
 * NO = number of different organs
 * MO = max. organ number before compacting
 WRITE(*,*) ' NO,MO',NO,MO
 OPEN(UNIT=31,FILE='golem.vxl',STATUS='UNKNOWN',FORM='UNFORMATTED')
 TITLE = 'Golem'
 WRITE(31) TITLE
 WRITE(31) NX,NY,NZ,NO,MO
 WRITE(31) DX,DY,DZ
 WRITE(31) GOLEM
 WRITE(31) (KREG(IC),IC=1,MO)
 STOP
 END

```

Starting from Fluka2011.2b, the voxel files can contain an arbitrary number of extra records of 80 characters each, which are read and interpreted as ordinary input cards. This allows to embed in the voxel files informations such as material definitions, material assignments, correction factor etc, which are often generated by automatic programs out of a CT scan. Flair contains tools for reading CT scans in Dicom format, and automatically generate a voxel file containing the material and correction factor informations according to a Hounsfield number to material/density translation algorithm which can be tuned by the user.

2. Prepare the usual FLUKA input file. The geometry must be written like a normal Combinatorial Geometry input (in any of the allowed formats, as part of the normal input stream or in a separate file), but in addition must include:
  - A VOXELS card as a first line, before the Geometry title card (8.2.2), with the following information:
    - WHAT(1), WHAT(2), WHAT(3) =  $x$ ,  $y$ ,  $z$  coordinates chosen as the origin of the “voxel volume”, i.e., of a region made of a single RPP body (8.2.4.1) which contains all the voxels
    - WHAT(4) = index (or name) of the ROT-DEFIni card for an eventual roto/translation of the VOXELS
    - WHAT(5): not used
    - WHAT(6): used mainly for debugging. If WHAT(6) is not divisible by 10, a voxel geometry test is carried out. The RPP-to-voxel, voxel-to-organ, and organ-to-region correspondences are checked. The program stops in case of inconsistency.
    - SDUM = name of the voxel file (extension will be assumed to be .vxl)
  - The usual list of NB bodies, not including the RPP corresponding to the “voxel volume” (see VOXELS card above). This RPP will be generated and added automatically by the code as the (NB+1)th body, with one corner in the point indicated in the VOXELS card, and dimensions  $NX \cdot DX$ ,  $NY \cdot DY$  and  $NZ \cdot DZ$  as read from the voxel file.

- The usual region list of NR regions, with the space occupied by body NB+1 (the “voxel volume”) subtracted. In other words, the NR regions listed must cover the whole available space, except the space corresponding to the “voxel volume”. This is easily obtained by subtracting body NB+1 in the relevant region definitions, even though this body is not explicitly input at the end of the body list. The code will automatically generate and add several regions:

| <u>Name</u> | <u>Number</u> | <u>Description</u>                                                                                                                                                                      |
|-------------|---------------|-----------------------------------------------------------------------------------------------------------------------------------------------------------------------------------------|
| VOXEL       | NR+1          | this is a sort of ”cage” for all the voxels. Nothing (energy etc.) should ever be deposited in it: the user shall assign VACUUM to it                                                   |
| VOXEL001    | NR+2          | containing all voxels belonging to organ number 0. There must be at least 2 of such voxels, but in general they should be many more. Typical material assignment to region NR+2 is AIR. |
| VOXEL002    | NR+3          | corresponding to organ 1                                                                                                                                                                |
| VOXEL003    | NR+4          | corresponding to organ 2                                                                                                                                                                |
| .....       | .....         | .....                                                                                                                                                                                   |
| VOX****     | NR+2+NO       | corresponding to organ NO                                                                                                                                                               |

where NO = number of non-zero organs.

The assignment of materials shall be made by command ASSIGNMAT (p. 71) (and in a similar way other region-dependent options) referring to the first NR regions in the usual way, and to the additional regions using the correspondence to organs as explained above.

## 8.4 The Flair Geometry Editor

The Geometry Editor is an addition to Flair (see 2.8) for viewing/debugging and editing FLUKA geometries in a graphical way. It works on 2D cross sections of the geometry with some 3D capabilities.

Main features:

- Fast display of complex geometries
- Many user-customizable layers:  
the Layers dialog allows the user to create customized views. The user has the possibility to change the fill color of the regions displaying regions, materials or even color encoding of biasing, cuts, thresholds etc. Moreover the user has the possibility to overlay a background image, e.g. a technical drawing, USRBIN data, BEAM parameters, lattices, voxels, transformations, as well as 3D representations using a raytracing technique.  
Or a combination of any of the above.
- Graphical editing of the bodies with snapping mechanism to generate accurate coordinates
- Visual selection and editing of zones without the need to know the orientation of bodies
- Use real curve of bodies with no conversion to vertices/edges
- Interactive debugging with information of problematic bodies, regions and/or zones

# Chapter 9

## Output

The output of FLUKA consists of:

- a main (standard) output, written on logical output unit LUNOUT (pre-defined as 11 by default)
- a scratch file, of little interest to the user, written on output unit LUNGEO (16 by default). However, if the `rfluka` script is used to run FLUKA, this file is automatically deleted by the script at the end of the run
- a file with the last random number seeds, unit LUNRAN (2 by default)
- a file of error messages (if any), unit LUNERR (15 by default)
- any number (including zero) of estimator output files. Their corresponding logical unit number is defined by the user: in case the number chosen coincides with one of the above, in particular LUNOUT, estimator formatted output will appear as part of the corresponding output stream. However, this is not recommended, and it is not allowed anyway in the case of unformatted output. Generally, the user can choose between formatted and unformatted output. Only formatted output is presented here, while unformatted output is described at the end of each option description
- possible additional output generated by the user in any user routine, in particular USROUT (see [13.2.29](#), p. 422)

### 9.1 Main output

The standard, or main, output is made of several different parts:

- A **banner page**
- The **FLUKA license**
- A **header** with the FLUKA version and the time when the output was printed
- A straight **echo of the input cards**.

Each input line is echoed in output, but not character by character. The input WHATs and SDUMs are read, and then written with a different format. Any alignment error shows up as a number or a character string different from the one intended: therefore in case of problems checking this part of the output is more effective than checking the input itself.

Comments are reproduced in output, with the exception of in-line comments preceded by an exclamation mark (!)

- **Geometry output** (if not redirected to a separate file, see GEOBEGIN, Note 1). The geometry output (which is part of the standard output by default, but can be re-directed to a separate file) begins with an echo of the geometry title and the value of the two input variables IVLFLG (Input VoLume FLaG) and IDBG (in the original CG a debugging flag, but now used to select various format lengths). Then there is an echo of the body and region input, including comment lines, and some lines left over from the original MORSE CG, but which are of little or no meaning in the context of FLUKA: for instance the arrays IR1 and IR2 (originally material and biasing assignment to regions, which in FLUKA however are not part of the geometry data). Other information concerns the memory allocation: FPD (Floating Point Data), INTEGER ARRAY, zone locations (“zone” and “region” in FLUKA have a different meaning than in MORSE). “Code zones” indicates the subregions defined by the input OR operator.

The next sections, “Interpreted body echo” and “Interpreted region echo”, show the numbers assigned by the program to bodies and regions defined by alphanumerical identifiers (if the traditional fixed format has been used, these output sections are of little interest).

The interpreted echos are followed by the volumes used to normalise a possible output from option SCORE (p. 242). Then, for each region in whose description the OR operator is used, one line similar to the following is printed at the end of the geometry output:

```
*** Region # 2 Dnear according to no overlapping ORs ***
*** Region # 3 Dnear according to possible overlapping ORs ***
```



This information concerns the possibility that random number sequences might not be reproducible, a technical issue which does not affect the quality of the results but can be important for debugging or other purposes (see a more detailed explanation in Note 4 to option GLOBAL) (p. 151).

– **Basic nuclear data used in the program**

The data reported are nuclear masses and model parameters used by the program. This part of the output is constant and does not depend on the problem input (it is printed even if the calculation is purely electromagnetic and does not depend on nuclear models).

– **Information on physical models used in the run**

The nuclear models used by FLUKA to describe intermediate nuclear effects and interactions have been continuously improved since 1989. They are automatically activated if the user chooses the appropriate defaults. Depending on the latter and on the input options used, an informative message is issued concerning the presence of the following:

- Evaporation from residual nucleus
- Production of deexcitation gammas
- Transport of heavy evaporation products
- High-energy fission
- Fermi Break-Up

– **Material quantities related to multiple scattering**

The values of various quantities used by the FLUKA multiple Coulomb scattering algorithm are printed for each material and for each type of charged particle.

– **Memory allocation information**

Starting and ending location in memory of various arrays dynamically allocated are printed at different points on main output, depending on the order of input cards.

– **Table of correspondence between materials used in the run and materials in the low-energy neutron cross section library**

Example:

```
*** Fluka to low en. xsec material correspondence: printed atomic densities are
 meaningless when used in a compound ***
```

| Fluka medium<br>number | Name      | Xsec medium<br>number | atomic density<br>( at/(cm barn) ) | Id. 1 | Id. 2 | Id. 3 |
|------------------------|-----------|-----------------------|------------------------------------|-------|-------|-------|
| 1                      | BLACKHOLE | 0                     | 0.0000E+00                         | 0     | 0     | 0     |
| 2                      | VACUUM    | 1000                  | 0.0000E+00                         | 0     | 0     | 0     |
| 6                      | CARBON    | 1                     | 0.0000E+00                         | 6     | -2    | 293   |
| 7                      | NITROGEN  | 2                     | 0.0000E+00                         | 7     | -2    | 293   |
| 8                      | OXYGEN    | 3                     | 5.3787E-05                         | 8     | 16    | 293   |
| 17                     | LEAD      | 5                     | 3.2988E-02                         | 82    | -2    | 293   |
| 21                     | ARGON     | 4                     | 0.0000E+00                         | 18    | -2    | 293   |

Compounds are not listed in this table, since for the time being the FLUKA neutron library contains only single elements or nuclides. “FLUKA medium number” refers to the material number given by the user via WHAT(4) in option MATERIAL; “Xsec medium number” is the material index used internally by the FLUKA low-energy neutron package. Such index is assigned only to library materials actually used in the current problem, unlike “FLUKA media” which can be pre-defined or defined in input, without being actually assigned to any region.

Blackhole and vacuum are always assigned Xsec index 0 and 1000.

Atomic densities refer to the material in its elemental form and are printed as 0.0000E+00 if the corresponding element is used only as part of a compound.

The last 3 columns in the table are the material identifiers unique to each library material (see 10.4, p. 351 and option LOW-MAT, p. 168).

– **Information on the low-energy neutron cross sections**

If low-energy neutrons are transported, some problem-specific information may be printed, e.g., materials for which recoil or (n,p) protons are produced explicitly and not accounted for by kerma factors (usually hydrogen and nitrogen), or materials for which pointwise cross sections are used (see LOW-NEUT, WHAT(6) and Note 5, p. 171). This is followed by generic information on the neutron cross section library used (number of energy groups and angles, number of materials, etc.).

If the user requests a more detailed printout (option LOW-NEUT, p. 170) the following information is printed, depending on the value of WHAT(4):

If **WHAT(4) = 1.0:**

For each neutron energy group:

- group energy limits
- average energies
- velocities and momenta corresponding to the group energy limits of each gamma group
- thermal neutron velocities

For each material used: availability of residual nuclei information and, for each neutron energy group:  
**SIGT = total cross section** in barn

**SIGST = “scattering” cross section** in barn. Actually equal to  $\sigma(n, n) + 2\sigma(n, 2n) + 3\sigma(n, 3n)$  etc.

**PNUP = upscatter probability** (can be different from zero only if the number of thermal groups is more than one)

**PNABS = Probability of Non-ABSORPTION** (= scattering). It is =  $\text{SIGST}/\text{SIGT}$ , and can sometimes be  $> 1$  because of  $(n, xn)$  reactions

**GAMGEN = GAMMA GENERATION probability** = gamma production cross section divided by **SIGT** and multiplied by the average number of gammas per  $(n, \gamma)$  reaction

**NU\*FIS = fission neutron production** = fission cross section divided by **SIGT** and multiplied by  $\nu$  (nu), the average number of neutrons per fission

**EDEP = kerma contribution** in GeV per collision

**PNEL, PXN, PFISS, PNGAM = partial cross sections**, expressed as probabilities (i.e., ratios to **SIGT**). In the order: non-elastic,  $(n, xn)$ , fission,  $(n, \gamma)$

The line: **(RESIDUAL NUCLEI INFORMATION AVAILABLE)**, if present, indicates the possibility to use option RESNUCLEI with **WHAT(1) = 2.0** (p. 233).

If **WHAT(4) = 2.0:**

the same as above plus:

For each material used and for each neutron energy group:

**the downscattering matrix** (group-to-group transfer probabilities), as in the following example:

```

CROSS SECTIONS FOR MEDIA 4
.....
(RESIDUAL NUCLEI INFORMATION AVAILABLE)
GROUP...DOWNSCATTER MATRIX
.....
6....0.4927 0.0148 0.0006 0.0012 0.0017 0.0023 0.0028 0.0033
 0.0038 0.0045 0.0056 0.0070 0.0087 0.0104 0.0120 0.0134
 0.0149 0.0163 0.0175 0.0184 0.0190 0.0193 0.0193 0.0190
 0.0185 0.0178 0.0164 0.0329 0.0311 0.0278 0.0247 0.0219
 0.0198 0.0158 0.0126 0.0101 0.0112 0.0070 0.0026 0.0008
 0.0004 0.0002 0.0001 0.0000 0.0000 0.0000 0.0000 0.0000
 0.0000 0.0000 0.0000 0.0000 0.0000 0.0000 0.0000 0.0000
 0.0000 0.0000 0.0000 0.0000 0.0000 0.0000 0.0000 0.0000
 0.0000 0.0000 0.0000
.....

```

The above table means: after scattering in material 4 of a neutron in energy group 6, the probability of getting a neutron in the same group is 49.27%; that to get a neutron in the following group (group 7) is 1.48 %, in group 8 is 0.06 % etc. This matrix, normalised to 1, gives the relative probability of each neutron group: but the actual probability *per collision* must be obtained by multiplying by **PNABS**, the scattering cross section divided by the total cross section and multiplied by the average number of neutrons per non absorption reaction.

**neutron-to-gamma group transfer probabilities**, for instance:

| NEUTRON TO GAMMA TRANSFERS FOR MEDIA 6 |            |                        |        |        |        |        |        |  |
|----------------------------------------|------------|------------------------|--------|--------|--------|--------|--------|--|
| NEUT GROUP                             | GAMGEN     | TRANSFER PROBABILITIES |        |        |        |        |        |  |
| 1                                      | 1.7749E+00 | 0.0000                 | 0.0000 | 0.0000 | 0.0003 | 0.0002 | 0.0004 |  |
|                                        |            | 0.0008                 | 0.0015 | 0.0027 | 0.0048 | 0.0084 | 0.0144 |  |
|                                        |            | 0.0239                 | 0.0378 | 0.0686 | 0.0942 | 0.0967 | 0.1125 |  |
|                                        |            | 0.2830                 | 0.1249 | 0.0625 | 0.0625 |        |        |  |

.....

The meaning is similar to that explained above, except that each number refers to the probability of getting a gamma in the corresponding gamma group. Again, this matrix, normalised to 1, gives the relative probability of each gamma group: but the actual probability *per collision* must be obtained by multiplying by GAMGEN, the gamma production cross section divided by the total cross section and multiplied by the average number of gammas per (n, $\gamma$ ) reaction

If WHAT(4) = 3.0:

the same as above plus:

For each material used and for each neutron energy group:

**Cumulative scattering probabilities and scattering polar angle cosines** as in the following example:

| 1 SCATTERING PROBABILITIES AND ANGLES FOR MEDIA NUMBER 4 |      |         |         |        |         |        |         |
|----------------------------------------------------------|------|---------|---------|--------|---------|--------|---------|
| GP TO GP                                                 | PROB | ANGLE   | PROB    | ANGLE  | PROB    | ANGLE  |         |
| 6                                                        | 6    | 0.8736  | 0.9557  | 0.9823 | 0.3741  | 1.0000 | -0.6421 |
| 6                                                        | 7    | 0.4105  | 0.8383  | 0.8199 | 0.1057  | 1.0000 | -0.7588 |
| 6                                                        | 8    | 0.4444  | 0.0001  | 0.7223 | 0.7747  | 1.0000 | -0.7746 |
| 6                                                        | 9    | 0.4444  | -0.0001 | 0.7223 | -0.7746 | 1.0000 | 0.7746  |
| 6                                                        | 10   | 0.4444  | 0.0000  | 0.7223 | -0.7746 | 1.0000 | 0.7746  |
| 6                                                        | 11   | -1.0000 | 0.0000  | 0.0000 | 0.0000  | 0.0000 | 0.0000  |
| 6                                                        | 12   | -1.0000 | 0.0000  | 0.0000 | 0.0000  | 0.0000 | 0.0000  |
| 6                                                        | 13   | -1.0000 | 0.0000  | 0.0000 | 0.0000  | 0.0000 | 0.0000  |

.....

The above table reports 3 discrete angle cosines (corresponding to a Legendre P5 expansion ) for each group-to-group scattering combination, with the respective cumulative probabilities. For instance, the line:

6      7    0.4105   0.8383   0.8199   0.1057   1.0000   -0.7588

means that neutron scattering from energy group 6 to group 7 has a 0.4105 probability to be at a polar angle of 33 degrees ( $0.8383 = \cos 33^\circ$ ); a probability  $0.8199 - 0.4105 = 0.4094$  to be at  $84^\circ = \arccos(0.1057)$ ; and a probability  $1.000 - 0.8199 = 0.1801$  to be at  $139^\circ = \arccos(-0.7588)$ .

A -1.0000 probability indicates an isotropic distribution.

#### – Table of available particle types

This table presents constant properties of all particles transported by FLUKA (name, id-number, rest mass and charge), plus two columns indicating:

- the particles which are discarded, by default (neutrinos) or on user's request (option DISCARD , p. 112)
- the particle decay flag (see option PHYSICS with SDUM = DECAYS, p. 214)

The available generalised particles and their id-numbers are also listed.

#### – An expanded summary of the input:

This part of output summarises the most important input data, decoded and presented in a more colloquial way.

##### (a) Beam properties

Information given by BEAM and BEAMPOS options (p. 76, 82): type of particle, energy/momentum, direction, etc. If a user SOURCE is used (p. 244, 412), it is indicated here

##### (b) Energy thresholds

Particle cutoff energies of hadrons and muons as set by default or by option PART-THR (p. 208). Neutron cutoff means the threshold between high and low-energy (multi-group) neutron treat-

ment. Low-energy neutron group cutoffs are reported by region in a separate table: see (f) below. Electron and photon cutoffs are also reported in a separate table.

- (c) Termination conditions The maximum number of histories and other ending options set in card `START` (p. 255) are summarised here
- (d) Multiple scattering (hadrons and muons) The logical flags printed are related to option `MULSOPT` (p. 187) with `SDUM = GLOBAL` or `GLOBHAD`. The number of single scatterings to be performed at boundary crossing is also printed.
- (e) Treatment of electrons and photons, including multiple scattering. For historical reasons dating from the time when `FLUKA` was handling only high-energy particles, this title of this part is “Electromagnetic Showers”. The logical flags which follow are related to option `MULSOPT` with `SDUM = GLOBAL` or `GLOBEMF`. The number of single scatterings to be performed at boundary crossing is also printed.
- (f) Biasing parameters

This table reports several region-dependent biasing and cutoff parameters:

- Particle importances (set by `WHAT(1)` and `WHAT(3)` of option `BIASING`, p. 86)
- Russian Roulette factor (multiplicity biasing set by `WHAT(2)` of option `BIASING`)
- Cutoff group (`WHAT(1)` of option `LOW-BIAS`, p. 164)
- Group limit for non-analogue absorption (`WHAT(1)` of option `LOW-BIAS`)
- Non-analogue survival probability (`WHAT(3)` of option `LOW-BIAS`)
- Group limit for biased downscattering (`WHAT(1)` of option `LOW-DOWN`)
- Biasing downscattering factor (`WHAT(2)` of option `LOW-DOWN`)

- (g) Estimators requested For each requested estimator (`USRBIN`, `USRBDX`, `USRCOLL`, `USRTRACK`, `USRYIELD`, `RESNUCLEi`, `DETECT`), a complete description is printed (detector number, particle type, defining region(s) or binning limits, number of intervals/bins, area/volume, linear/logarithmic, type of quantity etc.). If the estimator output file is formatted, the same information is printed also there in an identical format, otherwise it is available on the corresponding binary file.

Note that the estimator detectors are numbered separately according to their estimator type (`Bdrx n. 1`, `Bdrx n. 2` etc.; `Binning n. 1`, `Binning n. 2` etc. — independent from the type of binning — `Track n. 1`, `Track n. 2` etc.), in the order they appear in input. The estimator type and the detector number can be passed (as variables `ISCRNG` and `JSCRNG` in `COMMON SCOHLP`) to the user routines `COMSCW` and `FLUSCW` (p. 399, 401), to allow different kinds of weighting on the scored quantities, depending on the detector number (see 13.2.2, 13.2.6)

- (h) Materials defined and pre-defined

This table includes all materials pre-defined and not overridden by the user, plus those defined in the user input via options `MATERIAL` and `COMPOUND` (p. 175, 90), independent from the fact that they have been assigned or not to any region.

The different columns report the material number, name, atomic number  $Z$  and atomic weight  $A$  (effective  $Z$ ,  $A$  for compounds), density, inelastic and elastic scattering lengths for the primary particles at the energy defined by option `BEAM` (p. 76) (meaningful only for primary hadrons), radiation length (value not used by the program) and inelastic scattering length for neutrons at the threshold momentum (by default 20 MeV unless overridden by `PART-THR`, p. 208).

For compounds, an insert is printed with the element composition, plus the atom fraction and partial density of each component.

- (i) dE/dx tabulations (if requested, see `DELTARAY`, p. 106)

For each assigned material and for each charged heavy particle (hadrons, muons, recoil ions) a table is printed with the following data:

energy, unrestricted stopping power,  $\eta$  ( $= \beta\gamma$ ), shell correction, restricted stopping power (according to the threshold specified by the user with `DELTARAY`, `WHAT(1)`).

- (j) Other stopping power information

The following is printed for each material used:

gas pressure (if applicable), average excitation energy, effective  $Z/A$ , Sternheimer density effect parameters, delta ray production, threshold, description level for stopping power fluctuations (set with `IONFLUCT`, `WHAT(1)` and `WHAT(3)`, p. 154), and threshold for pair production and bremsstrahlung by heavy particles (set with `PAIRBREM`, p. 206. p. 154), and threshold for pair ).

(k) Photonuclear reaction requests

A line of information is printed for each material in which muon photonuclear interactions have been activated (see `MUPHOTON`, , p. 191). A similar information is printed for gamma photonuclear interactions, with the `PHOTONUC` flag for the relevant energy ranges (see p. 210).

(l) Table of correspondence between materials and regions “Correspondence of regions and EMF-FLUKA material numbers and names”

This table corresponds to the `ASSIGNMAT` command (p. 71 ) and may be useful to check the material assignment to the various regions, as well as the regions where a magnetic field is present. The minimum step size set with option `STEPSIZE` (p. 256) is also reported. The last column refers to the maximum step size for charged particles.

(m) Rayleigh scattering requests

A line of information is printed for each material in which Rayleigh scattering has been activated (option `EMFRAY`, p. 130).

(n) Fluorescence requests

For each material for which fluorescence X-ray production has been requested, information about the relevant photoelectric cross section edges is reported (option `EMFFLUO`, p. 128).

(o) Table of correspondence between regions and EMF materials/biasing

For each assigned material, this table reports the name, number (the internal numbering sequence is different in the EMF part of FLUKA), electron and photon energy cutoffs (set with `EMFCUT`, p. 121), and four logical flags indicating whether some options have been activated for the material concerned (T means on, F off).

The meaning of the flags is:

`BIAS` → Leading Particle Biasing (LPB) (set by `EMF-BIAS` or `EMFCUT`, p. 116 and 121)  
`Ray.` → Rayleigh scattering (set by `EMFRAY` with `WHAT(1) ≥ 1.0`, see p. 130)  
`S(q,Z)` → Compton binding corrections (`EMFRAY` with `WHAT(1) = 1., 3., 4. or 6.`)  
`Pz(q,Z)` → Compton Doppler broadening (`EMFRAY` with `WHAT(1) = 4. or 6.`)

The energy thresholds below which LPB is played for electrons and photons (`WHAT(2)` and `WHAT(3)` of `EMF-BIAS`) are also reported, and so is the LPB bit-code for selected effects (`WHAT(1)` of `EMF-BIAS`)

- **Random number generator calls and CPU time for some histories** During the calculation, a couple of lines is printed time and again after a certain number of histories (or after each history, depending on `WHAT(5)` of option `START`, p. 255)<sup>1</sup>.

One of the two lines contains the number of random number generator calls, expressed in hexadecimal format.

The second line reports, in the following order: the number of primary particles handled, the number of particles still to be handled (with respect to the maximum requested by `WHAT(1)` of `START`), the number of particles which can still be handled judging from the average time spent so far, the average time per primary based on the histories already completed, and the estimated time still available with respect to `WHAT(3)` of `START`.

The sequence of random number call lines is terminated by a message (`FEEDER` is the FLUKA routine which starts every history):

All cases handled by Feeder

Run termination forced from outside

if the run has been shortened by the FLUKA “stop file”

Feeder ended due to timeout

if the time limit has been reached — see `WHAT(6)` of `START` or system-imposed time limit

<sup>1</sup>Occasional warning messages printed during particle transport are found between the lines, especially if photonuclear reactions have been activated: they have mainly a temporary debugging purpose and should be ignored

– **Results of SCORE option for all regions**

Up to 4 different quantities (energy or star density) are printed at one line per region (see SCORE, p. 242). The volume used for normalisation is also printed (equal to 1.0 unless a different value has been input by the user at the end of the geometry description, see IVLFLG = 3 in 8.2.2, p. 306). Even if SCORE has not been requested a line of zeros is printed for each region.

– **Statistics of Coulomb scattering**

The number of scatterings which were not performed or were performed without LDA (Lateral Displacement Algorithm) because they failed to satisfy Molière's conditions is reported here. This number is usually very small compared to the total number of scatterings, also reported.

If single scatterings have been activated, their number is also printed.

– **Russian Roulette/Splitting counters** (if requested, see BIASING, p. 86)

If the BIASING option has been used with SDUM = PRINT, the following statistics is printed for each region:

N. of RR  $\Rightarrow$  Number of Russian Roulette (RR) operations made on particles *entering* that region

<Wt> in  $\Rightarrow$  Average weight of particles submitted to RR when entering the region

<Wt> kil  $\Rightarrow$  Average weight of particles killed by RR when entering the region

N. of Sp  $\Rightarrow$  Number of splitting operations made on particles *entering* the region

<wt> in  $\Rightarrow$  Average weight of particles splitted when entering the region

<Wt> out  $\Rightarrow$  Average weight of particles after being splitted when entering the region

Separate counters are printed for hadrons/muons, electrons/photons and low-energy neutrons (referring to importance biasing requested by BIASING respectively with WHAT(1) = 1.0, 2.0 and 3.0, or = 0.0 for all).

The number of RR actually refers to "all particles which have not been splitted" (a particle crossing a boundary between two regions of equal importance is submitted neither to RR nor to splitting, but is counted as if it was a RR).

Therefore, the counters can be used to calculate the following quantities, useful as a guide to set importances and weight windows:

A = "N. of RR" + "N. of Sp" = total number of particles entering the region

B = ("<Wt> in"<sub>RR</sub> \* "N. of RR") + ("<Wt> in"<sub>Sp</sub> \* "N. of Sp") = total weight of the particles entering the region

B/A = average weight of the particles entering the region

Note that RR and splitting arising from Weight-Window biasing (options WW-FACTOR, WW-THRESH, WW-PROFILE, pp. 297, 302, 300) or from multiplicity biasing (WHAT(2) in option BIASING) are not accounted for in the counters.

– **Final global statistics**

At the end of a successful run, after a title

Summary of FLUKA-xxxx run

the following are printed:

- Total number of primary particles
- Total weight of the primary particles (can be different from the previous one, especially if a user source has been used)
- Total number of stars (hadron inelastic collisions) generated
- Total weight of the stars generated
 

Note: this statistics includes *all* hadron inelastic collisions, independently from any threshold set by option THRESHOLD. Therefore, this number of stars can be different from that obtained with SCORE or USRBIN.
- Total number of low-energy neutron interactions
- Total weight of the low-energy neutron interactions
- Total CPU time used to describe all the histories
- Average CPU time per history
- Maximum CPU time used by a history
- Time left before time limit (if applicable)

A more detailed statistics of different quantities follows, including all regions and separately for prompt and radioactive decay radiation. The contribution of each type of particle is given, normalised per unit



weight of beam/source particles and also in percent of the total.

- Stars (inelastic hadron interactions)
- Secondaries created in inelastic hadron interactions
- High-energy fissions
- Decay products
- Decayed particles  
For each particle the decay length at the decay position is also reported (decay length =  $c\tau$ , with  $\tau$  = mean life)
- Particles reaching cutoff energy
- Secondaries created in low-energy neutron interactions

#### Energy balance

Each main output ends with a global energy budget. The user should always check it to make sure that the calculation is not affected by any unphysical effect or mistake. The budget entries are:

- **Total** energy “deposited” per unit weight of beam/source particle .  
“Deposited” means actually “accounted for”. This value should normally be equal to the average energy of the primary particles, except in the case of abnormal termination before the end of the first history
- Energy deposited by **hadron!and muon dE/dx** (ionisation)  
This is energy deposited by continuous losses of heavy charged particles (hadron, muon and ion stopping power). Note that it depends on several user choices:
  - \* the thresholds set for delta ray production (energy transferred to electrons is accounted for in the next entry)
  - \* the transport thresholds (energy of stopping particles is counted in a separate entry below)
  - \* transport of light ion recoils (if not transported, their energy is deposited at the point of production and is recorded under a separate entry)
- Energy deposited by **electrons and positrons**  
For historical reasons this is labelled as “by electro-magnetic showers” . It may depend on delta ray thresholds (see above)
- Energy deposited by **nuclear recoils and heavy fragments**  
This includes only ions which *have not* been transported
- Energy of particles **below threshold**
- **Residual excitation** energy  
This is excitation energy which is left after evaporation of nuclei and not emitted as prompt gamma de-excitation (e.g., radioactive decay energy)
- Energy deposited by **low-energy neutrons**  
This energy is deposited as kerma at the point of collision. It does not include the energy of hydrogen proton recoils and that of protons from the  $^{14}\text{N}(n,p)^{14}\text{C}$  reaction. These protons are transported explicitly and their energy losses are accounted for as ionisation losses
- **Escaping** the system the system  
More generally, energy entering the blackhole, whether in the external region or in other blackhole regions defined by the user
- Energy of **discarded** particles  
(Remember that neutrinos are always discarded by default)
- Energy of particles **out of time limit**  
Can be different from zero only if the TIME-CUT option has been chosen for at least one type of particles (p. 263)
- **Missing** energy  
This entry is calculated as the difference between the total energy and the sum of all the other entries. While it is usually extremely small in pure electromagnetic problems, it can take substantial values (positive or negative) in problems involving nuclear reactions. It is usually positive, since most nuclear reactions are endothermic (very roughly, about 8 MeV are spent to produce each secondary nucleon). However, most low-energy neutron capture reactions are exothermic, and several MeV per capture are emitted as gamma rays. In problems with fissile materials such

as  $^{235}\text{U}$ , the “missing” energy can reach very large negative values.

Note that a similar, but more detailed energy balance can be obtained event by event with option `EVENTDAT` (p. 343). See description below, in 9.5.3.

## 9.2 Scratch file

The scratch file used by FLUKA is of little importance for most users, and actually is deleted automatically by the `rfluka` script at the end of a successful run. It is mentioned here only for the sake of completeness.

The file, written on output unit `LUNGEO` (16 by default) is a simple echo of the Combinatorial Geometry input, in a different format. At input time, FLUKA stores temporarily the geometry data on this file and calculates the length of the various geometry arrays, which must include also additional information (e.g., the `DNEAR` value for each body, see Note 4 to option `GLOBAL`, p. 151). Then the data are retrieved and the final memory allocation takes place.

## 9.3 Random number seeds

A file of 97 seeds for the random number generator is written on output unit `LUNRAN` (2 by default) at the end of each run. The file, which can be read in the next run on an input unit defined by the user with option `RANDOMIZE` (p. 232, is written in hexadecimal format.

## 9.4 Error messages

Most error messages are written on output unit `LUNERR` (15 by default), interspersed with lines giving the number of random number generator calls identical to those printed on standard output (see 9.1 above). This file has generally extension `.err`. Each error message begins with the name of the routine in which it is originated. Some messages, however (especially if fatal) are printed on standard output. Many error messages (often somewhat cryptic) are printed only for debugging or information purposes and should be of concern to the user unless there is a large number of them: for instance when one of the hadronic event generators fails to conserve some quantity within the strict limits imposed. Example:

```
% Eventq: charge/baryon conservation failure with Nucrin 5 4 11 10
Eventv: ekin+am < pla,ij,igreyt 4.93747684 4.94905223 14 1
```

The following type of message is also not important, and is especially frequent in runs with photonuclear reactions activated:

```
*** Umfnst: eexany,eexdel,eexmin,amepar,enenew,np,ikpmx,eexnew,eexmax 0.
0.002 0.004319 1.11498839 1.09082268 2 0 0. 0.0171591096
```

Another type of informative message, indicating that a step counter has been reset because it was approaching the upper limit for an integer, is the following:

```
*** Emfgeo: Ncoun 2000000000
```

Generally, messages issued by the geometry routines are more important. However, fatal ones are written to standard output, for instance:

```
EXIT BEING CALLED FROM G1, NEXT REGION NOT FOUND
```

In such cases, it is recommended to run the geometry debugger (see command `GEOEND` on page 148) to find and correct the error.

The following one indicates a real problem if repeated more than a few times:

```
GEOFAR, TXYZ: 1. -0.0721463599 -0.409276348 -0.909553612
Nfrom, Nreg, X, Y, Z 1001 3 -0.108787724 -1.26878781 8.78769155
```



```
Geofar: Particle in region 3 (cell # 0) in position 1.000000000E+00
0.000000000E+00 1.000000000E+00
is now causing trouble, requesting a step of 6.258867675E-07 cm
to direction -2.285059979E-01 -9.412338141E-01 2.487245789E-01, error count: 0
```

[...skipped ...]

```
Particle index 3 total energy 5.189748600E-04 GeV Nsurf 0
We succeeded in saving the particle: current region is n. 2 (cell # 0)
```

As it can be seen, the program has some difficulty to track a particle in a certain direction, and it tries to fix the problem by “nudging” the particle by a small amount, in case the problem is due to a rounding error near a boundary. If the message appears often, it is recommended to run the geometry debugger centring around the position reported in order to find if there is an error in the geometry description.

Other geometry errors concern particles with direction cosines not properly normalised. This happens often with user routines where the user has forgotten to check that the sum of the squares be = 1.000 *in double precision*. For instance, the following message is generally caused by an inaccurate MAGFLD user routine:

```
MAGNEW, TXYZ: ...[sum of the squares]... U,V,V: ...[3 cosines]...
```

A similar message may be issued by the tracking routine GEOFAR:

```
GEOFAR, TXYZ: ...[sum of the squares]... U,V,V: ...[3 cosines]...
Nfrom, Nreg, X, Y, Z' ...[calling code, region number, particle position]...
```

Another geometry error message is the following:

```

GEOMETRY SEARCH ARRAY FULL

```

This message indicates that insufficient memory has been allocated for the “contiguity list” (list of zones contiguous to each zone, see [8.2.7.1](#), [8.2.7.3](#)). This is not an actual error, but it is suggested that the user could optimise computer time by increasing the values of the NAZ variable in the geometry region specifications.

## 9.5 Estimator output

Most estimator results can be printed either as unformatted files or as formatted (ASCII) text, on logical output units chosen by the user. The only exception is DETECT (p. [109](#)), for which only the unformatted option is available, and for which the output unit number cannot be chosen (it is always 17).

If the formatted option is chosen, it is possible to write the estimator output as part of the main output (logical output unit 11). It is also possible to write the results of more than one detector on the same file. However, the task of post-processing analysis programs is easier if estimators of a different kind (e.g., USRBIN and USRBDX), or even detectors with a different structure (e.g., two USRBINs with a different number of bins), have their outputs directed to separate files.

All the formatted estimator outputs follow the same pattern:

- The title of the run (as given in input with option TITLE, p. [264](#)).
- Date and time
- Total number of particles followed, and their total weight. (Note that the number of particles is written in format I7, that may be insufficient for very large runs. In this case the value will be replaced by a line of asterisks)

### 9.5.1 DETECT output

Option DETECT (p. 109) produces only unformatted output (see DETECT description on p. 109 for instructions on how to read it). As for all other estimators (p. 336), a complete description in clear of the requested scoring is printed on the standard output. For instance:

```
Detector n. 1 "COINC " , Ecutoff = 3.142E-07 GeV
1024 energy bins 2.717E-03 GeV wide, from 3.700E-03 to 2.786E+00 GeV
 energy deposition in 1 regions, (n.: 3)
 in coincidence with
 energy deposition in 1 regions, (n.: 4)

Detector n. 2 "ANTICOINC " , Ecutoff = 6.614E-06 GeV
1024 energy bins 6.704E-03 GeV wide, from 7.300E-03 to 6.872E+00 GeV
 energy deposition in 1 regions, (n.: 4)
 in anti-coincidence with
 energy deposition in 1 regions, (n.: 3)
```

### 9.5.2 EVENTBIN output

Option EVENTBIN (p. 132) produces either unformatted or formatted output. The formatted output is seldom used because of its size (the binning results, similar to those produced by option USRBIN (see 9.5.6 below), are printed after each primary event). As for most other estimators, a complete description in clear of the requested scoring is printed also on the standard output. For instance:

```
Cartesian binning n. 1 "Eventscore" , generalised particle n. 208
X coordinate: from -1.5000E+02 to 1.5000E+02 cm, 75 bins (4.0000E+00 cm wide)
Y coordinate: from 1.0000E+02 to 2.0000E+02 cm, 50 bins (2.0000E+00 cm wide)
Z coordinate: from -2.0000E+01 to 1.8000E+02 cm, 20 bins (1.0000E+01 cm wide)
data will be printed on unit 21 (unformatted if < 0)
accurate deposition along the tracks requested
unnormalised data will be printed event by event
```

The header of the formatted output is practically identical to that of USRBIN, except for the words “event by event” printed after the total number of particles:

```
***** Title (as provided by input command TITLE) *****

 DATE: 1/ 5/ 5, TIME: 8:39:44

 Total number of particles to be followed 8000, event by event
```

1

```
Cartesian binning n. 1 "Eventscore" , generalised particle n. 208
X coordinate: from -1.5000E+02 to 1.5000E+02 cm, 75 bins (4.0000E+00 cm wide)
Y coordinate: from 1.0000E+02 to 2.0000E+02 cm, 50 bins (2.0000E+00 cm wide)
Z coordinate: from -2.0000E+01 to 1.8000E+02 cm, 20 bins (1.0000E+01 cm wide)
Data follow in a matrix A(ix,iy,iz), format (1(5x,1p,10(1x,e11.4)))

 accurate deposition along the tracks requested
```

The binning matrix is then printed once for each event (8000 times in the above example), every time preceded by a line:

```
Binning n: 1, "Eventscore", Event #: 1, Primary(s) weight 1.0000E+00
.....
Binning n: 1, "Eventscore", Event #: 8000, Primary(s) weight 1.0000E+00
```

As for most other estimators, the matrix is easily read and manipulated by a simple program, using the format reported in the header.

### 9.5.3 EVENTDAT output

Option EVENTDAT (p. 134) produces either unformatted or formatted output (see EVENTDAT description for instructions on how to read an unformatted output). Unlike other estimators, no information is printed on standard output.

The formatted output begins with run title and run time, followed by a short information about:

- Number of regions
- Number of generalised particle distributions requested

Then, for each primary history:

- History number
- Primary weight
- Primary energy
- Total energy balance for the current history, made of 12 contributions. Some of them correspond to those found in the final balance printed at the end of the standard output, but in this case no normalisation to the primary weight is made. Note that some of the contributions are meaningful only in specific contexts (e.g., if low-energy neutron transport has been requested). No explanation is given about the meaning of each contribution, which must be found here below in the order they are printed:
  - 1 = energy deposited by ionisation
  - 2 = energy deposited by  $\pi^0$ , electrons, positrons and photons
  - 3 = energy deposited by nuclear recoils and heavy fragments
  - 4 = energy deposited by particles below threshold
  - 5 = energy leaving the system
  - 6 = energy carried by discarded particles
  - 7 = residual excitation energy after evaporation
  - 8 = energy deposited locally by low-energy neutrons (kerma)
  - 9 = energy of particles outside the time limit
  - 10 = energy lost in endothermic nuclear reactions above 50 MeV
  - 11 = energy lost in endothermic low-energy neutron reactions
  - 12 = missing energy
- Energy or stars (depending on the generalised particle scoring distribution) deposited or produced in each region during the current history
- Random number generator information to be read in order to reproduce the current sequence (skipping calls)

Example:

```
**** Event-Data ****
Energy deposition by protons in PbW04
DATE: 1/ 5/ 5, TIME: 17:42:33
No. of regions. 3 No. of distr. scored 1

Event # 1
Primary Weight 1. Primary Energy 2. GeV
Contributions to the energy deposition
(GeV not normalised to the weight):
0.519268453 0.963951886 0.183623865 0. 0. 0.0999941751 0. 0.0797502846
0. 0. 0. 0.153411314
Generalised scoring distribution # 208
from first to last region:
0. 0.109102778 1.6374917
Seeds after event # 1
*** FADB81 0 0 0 0 0 33B49B1 0 0 0***
```

```

Event # 2
Primary Weight 1. Primary Energy 2. GeV
Contributions to the energy deposition
(GeV not normalised to the weight):
1.04533529 0.827161014 0.00902671926 0. 0. 0. 0. 0.0179061908 0. 0.
0. 0.100570783
Generalised scoring distribution # 208
from first to last region:
0. 0.00186400011 1.89756525
Seeds after event # 2
*** 1034722 0 0 0 0 0 33B49B1 0 0 0***
.....

```

#### 9.5.4 RESNUCLEi output

Option RESNUCLEi (p. 233) produces either formatted or unformatted output. For the latter, see RESNUCLEi description for instructions on how to read it.

The formatted output begins with the same heading as the standard output (run title and run time), followed by a short information about:

1. Total number of primary particles followed
2. Total weight of the primaries
3. Number and name of the residual nuclei detector, type of reactions considered (high energy or low energy only, or all), region number
4. Detector volume in cm<sup>3</sup>
5. Range of Z and N-Z printed
6. Tabulation format

The information reported in 3, 4 and 5 is printed also in the expanded input summary on main output (see (g), p. 336). For instance:

```

Res. nuclei n. 1 "Al-Region " , "high" energy products, region n. 3
detector volume: 1.0000E+00 cm**3
Max. Z: 86, Max. N-Z: 49 Min. N-Z: -4
data will be printed on unit 21 (unformatted if < 0)

Res. nuclei n. 2 "Cu-Region " , all products, region n. 4
detector volume: 1.0000E+00 cm**3
Max. Z: 33, Max. N-Z: 12 Min. N-Z: -4
data will be printed on unit -22 (unformatted if < 0)

```

On the formatted RESNUCLEi output, the above text is followed by one additional line explaining how to read the result matrix which follows:

```
Data follow in a matrix A(z,n-z-k), k: -5 format (1(5x,1p,10(1x,e11.4)))
```

Here is an example of a simple program which can be used to display the same results in a more plain way:

```

PROGRAM READRN
CHARACTER*125 LINE, FILINP, FILOUT
PARAMETER (MAXZ = 86, MINNMZ = -4, MAXNMZ = 49, K = -5)
DIMENSION RESULT(MAXZ, MINNMZ-K:MAXNMZ-K)

WRITE(*,*) "Filename?"
READ(*,'(A)') FILINP

```

```

OPEN(UNIT=1, FILE=FILINP, STATUS='OLD')
LQ = INDEX(FILINP,' ') - 1
FILOUT = FILINP(1:LQ)//'.rn'
OPEN(UNIT=2, FILE=FILOUT, STATUS='UNKNOWN')

DO 1 I = 1, 14
 READ(1,'(A)') LINE ! skip header lines
1 CONTINUE

 READ(1,100,END=4) RESULT
4 CONTINUE
 WRITE(2,'(A)') ' Z A Residual nuclei'
 WRITE(2,'(A,/)') ' per cm**3 per primary'
 DO 2 I = 1, MAXZ
 DO 3 J = MINNMZ-K, MAXNMZ-K
 IF(RESULT(I,J) .GT. 0.DO)
& WRITE(2,'(2I4,1P, G15.6)') I, J+K+2*I, RESULT(I,J)
3 CONTINUE
2 CONTINUE
100 FORMAT(1(5X,1P,10(1X,E11.4)))
END

```

### 9.5.5 USRBDX output

Option USRBDX (p. 271) produces either formatted or unformatted output (for the latter, see USRBDX description for instructions on how to read it). As for most other estimators, a complete description in clear of the requested scoring is printed also on the standard output. For instance:

```

Bdrx n. 1 "bxlogchb " , generalised particle n. 202, from region n. 5 to region n. 6
detector area: 6.3664E+01 cm**2
this is a two ways estimator
this is a fluence like estimator
logar. energy binning from 1.0000E-11 to 3.0000E+00 GeV, 200 bins (ratio : 1.1413E+00)
linear angular binning from 0.0000E+00 to 1.2566E+01 sr , 1 bins (1.2566E+01 sr wide)
data will be printed on unit -25 (unformatted if < 0)

```

After the title and date, and one line reporting the total number of particles and their weight, the header of the formatted output is very similar to the above text:

```

***** Test boundary crossing estimator *****

 DATE: 10/25/ 4, TIME: 10:32:59

 Total number of particles followed 10000, for a total weight of 1.0000E+04

1

Bdrx n. 5 "bxlogchf " , generalised particle n. 202, from region n. 5 to region n. 6
detector area: 6.3664E+01 cm**2
this is a two ways estimator
this is a fluence like estimator
logar. energy binning from 1.0000E-11 to 3.0000E+00 GeV, 200 bins (ratio : 1.1413E+00)
linear angular binning from 0.0000E+00 to 1.2566E+01 sr , 1 bins (1.2566E+01 sr wide)
Data follow in a matrix A(ie,ia), format (1(5x,1p,10(1x,e11.4)))

```

As for most other estimators, the matrix is easily read and manipulated by a simple program, using the format reported in the header. It can also be cut and pasted into a spreadsheet.

### 9.5.6 USRBIN output

Option USRBIN (p. 274) produces either formatted or unformatted output (for the latter, see USRBIN description for instructions on how to read it). As for most other estimators, a complete description in clear of the requested scoring is printed also on the standard output. For instance:

```
Cartesian binning n. 1 "Cufront " , generalised particle n. 208
X coordinate: from -2.1100E-01 to 5.5910E+00 cm, 58 bins (1.0003E-01 cm wide)
Y coordinate: from 0.0000E+00 to 5.4010E+00 cm, 53 bins (1.0191E-01 cm wide)
Z coordinate: from 0.0000E+00 to -1.0000E-03 cm, 1 bins (-1.0000E-03 cm wide)
data will be printed on unit 21 (unformatted if < 0)
+/- Y symmetry requested and implemented
accurate deposition along the tracks requested
normalised (per unit volume) data will be printed at the end of the run
```

After the title and date, and one line reporting the total number of particles and their weight, the header of the formatted output is very similar to the above text:

```
***** Roman Pot: box with windows *****
```

```
DATE: 12/ 8/ 3, TIME: 15:57:27
```

```
Total number of particles followed 30000, for a total weight of 3.0000E+04
```

1

```
Cartesian binning n. 1 "Cufront " , generalised particle n. 208
X coordinate: from -2.1100E-01 to 5.5910E+00 cm, 58 bins (1.0003E-01 cm wide)
Y coordinate: from 0.0000E+00 to 5.4010E+00 cm, 53 bins (1.0191E-01 cm wide)
Z coordinate: from 0.0000E+00 to -1.0000E-03 cm, 1 bins (-1.0000E-03 cm wide)
Data follow in a matrix A(ix,iy,iz), format (1(5x,1p,10(1x,e11.4)))

+/- Y symmetry requested and implemented
accurate deposition along the tracks requested
```

As for most other estimators, the matrix is easily read and manipulated by a simple program, using the format reported in the header. It can also be cut and pasted into a spreadsheet.

### 9.5.7 USRCOLL output

Option USRCOLL (p. 282) produces either formatted or unformatted output (for the latter, see USRTRACK description for instructions on how to read it - the two options produce output with identical format).

As for most other estimators, a complete description in clear of the requested scoring is printed also on the standard output. For instance:

```
Coll n. 1 "collogchf " , generalised particle n. 202, region n. 6
detector volume: 4.0000E+01 cm**3
Warning! Collision estimators not implemented for electrons/positrons and photons
logar. energy binning from 1.0000E-11 to 1.0000E+00 GeV, 1000 bins (ratio : 1.0257E+00)
data will be printed on unit 24 (unformatted if < 0)
```

After the title and date, and one line reporting the total number of particles and their weight, the header of the formatted output is very similar to the above text:

```
***** Test collision estimator *****
```

```
DATE: 1/ 5/ 5, TIME: 18:32:28
```

```
Total number of particles followed 100000, for a total weight of 1.0000E+05
```

1

```

Coll n. 1 "collogchf " , generalised particle n. 202, region n. 6
detector volume: 4.0000E+01 cm**3
logar. energy binning from 1.0000E-11 to 1.0000E+00 GeV, 1000 bins (ratio : 1.0257E+00)
Data follow in a vector A(ie), format (1(5x,1p,10(1x,e11.4)))

```

As for most other estimators, the matrix is easily read and manipulated by a simple program, using the format reported in the header. It can also be cut and pasted into a spreadsheet.

### 9.5.8 USRTRACK output

Option USRTRACK (p. 288) produces either formatted or unformatted output (for the latter, see USRTRACK description for instructions on how to read it).

As for most other estimators, a complete description in clear of the requested scoring is printed also on the standard output. For instance:

```

Track n. 1 "tklogchb " , generalised particle n. 202, region n. 6
detector volume: 4.0000E+01 cm**3
logar. energy binning from 1.0000E-11 to 1.0000E+00 GeV, 1000 bins (ratio : 1.0257E+00)
data will be printed on unit -23 (unformatted if < 0)

```

After the title and date, and one line reporting the total number of particles and their weight, the header of the formatted output is very similar to the above text:

```

***** Test track-length/coll. reading program for the manual *****

```

```

DATE: 10/25/ 4, TIME: 10:32:59

```

```

Total number of particles followed 10000, for a total weight of 1.0000E+04

```

1

```

Track n. 5 "tklogchf " , generalised particle n. 202, region n. 6
detector volume: 4.0000E+01 cm**3
logar. energy binning from 1.0000E-11 to 1.0000E+00 GeV, 1000 bins (ratio : 1.0257E+00)
Data follow in a vector A(ie), format (1(5x,1p,10(1x,e11.4)))

```

As for most other estimators, the matrix is easily read and manipulated by a simple program, using the format reported in the header. It can also be cut and pasted into a spreadsheet.

### 9.5.9 USRYIELD output

Option USRYIELD (p. 292) produces either formatted or unformatted output (for the latter, see USRYIELD description for instructions on how to read it).

As for most other estimators, a complete description in clear of the requested scoring is printed also on the standard output. For instance:

```

Yield n. 1 "TotPi+(E) " , generalised particle n. 13, from region n. 3 to region n. 2
user normalisation: 1.0000E+00, adopted cross section (if any): 1.0000E+00 mb
logar. 1st variable binning from 1.0000E-03 to 5.0000E+01 100 bins (ratio : 1.1143E+00)
2nd variable ranges from 0.0000E+00 to 3.1416E+00
1st variable is: Laboratory Kinetic Energy
2nd variable is: Laboratory Angle (radians)
data will be printed on unit 21 (unformatted if < 0)

```

After the title and date, and one line reporting the total number of particles and their weight, the header of the formatted output is very similar to the above text:

```

***** Yield calculation *****

DATE: 1/ 5/ 5, TIME: 18:54:19

Total number of particles followed 10, for a total weight of 1.0000E+01

1

Yield n. 1 "TotPi+(E) " , generalised particle n. 13, from region n. 3 to region n. 2
user normalisation: 1.0000E+00, adopted cross section (if any): 1.0000E+00 mb
logar. 1st variable binning from 1.0000E-03 to 5.0000E+01 100 bins (ratio : 1.1143E+00)
2nd variable ranges from 0.0000E+00 to 3.1416E+00
1st variable is: Laboratory Kinetic Energy
2nd variable is: Laboratory Angle (radians)
Data follow in a vector A(ie), format (1(5x,1p,10(1x,e11.4)))

```

As for most other estimators, the matrix is easily read and manipulated by a simple program, using the format reported in the header. It can also be cut and pasted into a spreadsheet.

## 9.6 USERDUMP output

As a default, no formatted output is available for the USERDUMP option (p. 266). A description of the unformatted collision file is given in Chap. 11 (p. 380). However, the user can modify the MGDRAW user routine as described in 13.2.13 (p. 406), to obtain any desired output of selected events in the preferred format.

## 9.7 RAY output

Tracking RAY pseudo-particles (Chap. 14, p. 424) produces only an unformatted file. No formatted output is available.

## 9.8 User-generated output

Users can generate their own output in any user routine. However, one special routine, USROUT (p. 422), has been designed for this purpose. It is called on request by command USROCALL (p. 287), usually at the end of the run, after command START. The desired output can be printed on the standard output file (logical unit LUNOUT), or on one or more separate files. These can be opened explicitly with a normal Fortran OPEN statement or with a FLUKA OPEN command (p. 194). Otherwise, any WRITE(xx,...) statement will cause a file to be opened by default with a name `fort.xx` (`ftn.xx` on some systems), where `xx` is a logical unit number. In any case, it is important that the logical unit numbers be  $\geq 21$  (unit numbers up to 20 are internally reserved for FLUKA).



# Chapter 10

## Low-energy neutrons in FLUKA

Low-energy neutron transport is activated by option LOW-NEUT, but it is requested by defaults with most of the options available with the DEFAULTS command (CALORIMetry, EET/TRANsmut, HADROTherapy, ICARUS, NEUTRONS, NEW-DEFAults, PRECISIon, SHIELDIng), see p. 99. The only exception is the DEFAULTS option EM-CASCAde. However, command LOW-NEUT may be still necessary in order to define the cross section library used, or to issue special requests. The FLUKA traditional way for neutron transport below 20 MeV is a multi-group approach<sup>10.1</sup>, which is fast, compact, and very reliable. It is particularly suited for shielding problems. This approach is inherently inclusive and it does not preserve correlations. Energy and momentum are conserved on average.

However for some problems where the fine structure of the cross sections (resonances) must be explicitly treated, and/or correlations among products are important, the multigroup approach cannot be used. Starting with FLUKA2021.2 an alternative approach based on fully correlated continuous (pointwise) cross sections is available<sup>10.5</sup>.

### 10.1 Multigroup neutron transport

Low-energy neutron transport is activated by option LOW-NEUT (p. 170)

Transport of neutrons with energies lower than a certain energy is performed in FLUKA by a multigroup algorithm. The energy boundary below which multigroup transport takes over depends in principle on the cross section library used. This energy is 20 MeV for the 260-groups library which is distributed with the code.<sup>1</sup>

The multi-group technique, widely used in low-energy neutron transport programs, consists in dividing the energy range of interest in a given number of intervals (“energy groups”). Elastic and inelastic reactions are simulated not as exclusive processes, but by group-to-group transfer probabilities forming the so-called *downscattering matrix*.

The scattering transfer probability between different groups is represented by a Legendre polynomial expansion truncated at the  $(N+1)^{th}$  term, as shown in the equation:

$$\sigma_s(g \rightarrow g', \mu) = \sum_{i=0}^N \frac{2i+1}{4\pi} P_i(\mu) \sigma_s^i(g \rightarrow g')$$

where  $\mu = \vec{\Omega} \cdot \vec{\Omega}'$  is the scattering angle and N is the chosen Legendre order of anisotropy.

The particular implementation used in FLUKA has been derived from that of the MORSE program [62] (although the relevant part of the code has been completely rewritten). In the FLUKA neutron cross section library, the energy range up to 20 MeV is divided into 260 energy groups of approximately equal logarithmic width (31 of which are thermal). The angular probabilities for inelastic scattering are obtained by a discretisation of a P5 Legendre polynomial expansion of the actual scattering distribution which preserves its first 6 moments. The generalised Gaussian quadrature scheme to generate the discrete distribution is rather complicated: details can be found in the MORSE manual [62]. The result, in the case of a P5 expansion, is a set of 6 equations giving 3 discrete polar angles (actually angle cosines) and 3 corresponding cumulative probabilities.

In the library, the first cross section table for an isotope (isotropic term  $P_0$ ) contains the transfer probabilities from each group  $g$  to any group  $g'$ :  $\sum_{g \rightarrow g'} / \sum_g$ , where  $\sum_g$  is the sum over all the  $g'$  (including

---

<sup>1</sup>In FLUKA, there are two neutron energy thresholds: one for high-energy neutrons (set by option PART-THR) and one for low-energy neutrons (set by option LOW-BIAS). The high-energy neutron threshold represents in fact the energy boundary between continuous and discontinuous neutron transport.

the “in-scattering” term  $g' = g$ ). The next cross section table provides the  $P_1$  term for the same isotope, the next the  $P_2$  multigroup cross sections, etc.

### 10.1.1 Possible artefacts

The multigroup scheme adopted in FLUKA is reliable and much faster than any possible approach using continuous cross sections. However, it is important to remember that there are two rare situations where the group approximation could give bad results.

One of such situations may occur when each neutron is likely to scatter only once (e.g., in a very thin foil) before being scored: an artefact then is possible, due to the discrete angular distribution. In practice the problem vanishes entirely, however, as soon as there is the possibility of two or more scatterings: it must be kept in mind, in fact, that after a collision only the *polar* angle is sampled from a discrete distribution, while the azimuthal angle is chosen randomly from a uniform distribution. In addition, the 3 discrete angles are different for each  $g \rightarrow g'$  combination and for each element or isotope. Thus, any memory of the initial direction is very quickly lost after just a few collisions.

The second possible artefact is not connected with the angular but with the energy structure of the cross sections used. The group structure is necessarily coarse with respect to the resonance structure in many materials. A resonance in a material present in a dilute mixture or as a small piece cannot affect much a smooth neutron flux (case of so-called “infinite dilution”) but if an isotope is very pure and is present in large amounts, it can act as a “neutron sink”, causing sharp dips in the neutron spectrum corresponding to each resonance. This effect, which results in a lower reaction rate  $\sigma\phi$ , is called *self-shielding* and is necessarily lost in the process of cross section averaging over the width of each energy group, unless a special correction is made. Such corrected cross section sets with different degrees of self-shielding have been included in the FLUKA libraries for a few important elements (Al, Fe, Cu, Au, Pb, Bi): but it is the responsibility of the user to select the set with the degree of self-shielding most suitable in each different case. It is worth stressing that non-self-shielded materials are perfectly adequate in most practical cases, because the presence of even small amounts of impurities is generally sufficient to smooth out the effect. On the other hand, in regions of non-resolved resonances the multigroup approach is known to give very good results anyway.

## 10.2 Partial pointwise transport with groupwise cross sections

For a few isotopes only, neutron transport can be done also using continuous (pointwise) cross sections. For  $^1\text{H}$ ,  $^2\text{H}$ ,  $^3\text{He}$ ,  $^4\text{He}$ , and  $^{12}\text{C}$ , it is applied as a user option (above 3.05 eV in  $^1\text{H}$ ,  $^2\text{H}$ , if requested bound, at all energies for  $^3\text{He}$ ,  $^4\text{He}$ , and  $^{12}\text{C}$ ). For the reactions  $^{10}\text{B}(\text{n},\alpha)^7\text{Li}$  in  $^{10}\text{B}$ , and  $^{14}\text{N}(\text{n},\text{p})^{14}\text{C}$  the alpha and proton respectively are explicitly generated.  $^6\text{Li}$  pointwise treatment which was implemented in the past for the lowest part of the energy range is now no longer available, since a much more complete treatment can be requested using the full pointwise treatment (see section 10.5).

## 10.3 Secondary particle production

### 10.3.1 Gamma generation

In general, gamma generation by low-energy neutrons (*but not gamma transport*) is treated in the frame of a multigroup scheme too. A downscattering matrix provides the probability, for a neutron in a given energy group, to generate a photon in each of a number of gamma energy groups (42 in the FLUKA library), covering the range from 1 keV to 50 MeV. With the exception of a few important gamma lines, such as the 2.2 MeV transition of Deuterium and the 478 keV photon from  $^{10}\text{B}(\text{n},\alpha)$  reaction, the actual energy of the generated photon is sampled randomly in the energy interval corresponding to its gamma group. Note that the gamma generation matrix does not include only capture gammas, but also gammas produced in other inelastic reactions such as  $(\text{n},\text{n}')$ .

For a few elements (Cd, Xe, Ar), for which evaluated gamma production cross sections could not be found, a different algorithm, based on published energy level data, has been provided to generate explicitly the full cascade of monoenergetic gammas [80].

In all cases, the generated gammas are transported in the same way as all other photons in FLUKA,

using continuous cross sections and an explicit and detailed description of all their interactions with matter, allowing for the generation of electrons, positrons, and even secondary particles from photonuclear reactions.

### 10.3.2 Secondary neutrons

In the multigroup transport scheme, the production of secondary neutrons via  $(n, xn)$  reactions is taken into account implicitly by the so-called *non-absorption probability*, a group-dependent factor by which the weight of a neutron is multiplied after exiting a collision. If the only possible reactions are capture and scattering, the non-absorption probability is  $< 1$ , but at energies above the threshold for  $(n, 2n)$  reaction it can take values larger than 1.

Fission neutrons, however, are treated separately and created explicitly using a group-dependent fission probability. They are assumed to be emitted isotropically and their energy is sampled from the fission spectrum appropriate for the relevant isotope and neutron energy. The fission neutron multiplicity is obtained separately from data extracted from European, American and Japanese databases.

### 10.3.3 Generation of charged particles

Recoil protons and protons from  $^{14}\text{N}(n, p)$  reaction are produced and transported explicitly, taking into account the detailed kinematics of elastic scattering, continuous energy loss with energy straggling, delta ray production, multiple and single scattering.

The same applies to charged fragments from neutron capture in  $^{10}\text{B}$ , and from all reactions on  $^2\text{H}$ ,  $^3\text{He}$ ,  $^4\text{He}$ , and  $^{12}\text{C}$ , if pointwise transport has been requested by the user. All other charged secondaries, including fission fragments (see 10.3.4), are not transported but their energy is deposited at the point of interaction (kerma approximation).

### 10.3.4 Residual nuclei

For many materials, but not for all, group-dependent information on the residual nuclei produced by low-energy neutron interactions is available in the FLUKA libraries. This information can be used to score residual nuclei, but it is important that the user check its availability before requesting scoring.

Fission fragments are sampled separately, using evaluated data extracted from European, American and Japanese databases.

## 10.4 The Fluka neutron cross section library

As explained in Chap. 3, an unformatted cross section data set, or library, is needed for low-energy neutron transport. For a description of the algorithms used for tracking low-energy neutrons, see 10.1. Other useful information can be found in the Notes to options LOW-NEUT (p. 170), LOW-MAT (p. 168) and LOW-BIAS (p. 164).

The Legendre expansion used in FLUKA is P5, i.e. at each collision the polar scattering angle is sampled from three discrete values, such that the first 6 moments of the angular distribution are preserved (the azimuthal angle is sampled instead from a uniform distribution between 0 and  $2\pi$ ). The energy group structure depends on the cross section set used. Here below the group structure of the currently available sets is reported, and a list of the materials they contain.

The default FLUKA neutron cross section library (originally prepared by G. Panini of ENEA [58]) contains more than 250 different materials (natural elements or single nuclides), selected for their interest in physics, dosimetry and accelerator engineering. This library has a larger number of groups and a better resolution in the thermal energy range in respect to the original one.

The preparation of the library involves the use of a specialised code [147] and several ad-hoc programs written to adjust the output to the particular structure of these libraries. The library is continuously enriched and updated on the basis of the most recent evaluations (ENDF/B, JEF, JENDL etc.). The library format is similar to that known as ANISN [64] (or FIDO) format, but it has been modified to include kerma factor data, residual nuclei and partial exclusive cross sections when available. The latter are not used directly by

FLUKA, but can be folded over calculated spectra to get reaction rates and induced activities.

More materials can be made available on request, if good evaluations are available. Some cross sections are available in the library at two or three different temperatures mainly in view of simulations of calorimeters containing cryogenic scintillators. Doppler broadening is taken into account.

Note that the energy groups are numbered in order of *decreasing* energy (group 1 corresponds to the highest energy).

The default FLUKA neutron cross section library has 260 neutron groups and 42 gamma groups. Gamma energy groups are used only for (n,gamma) production, since transport of photons in FLUKA is continuous in energy and angle and is performed through the EMF module).

Hydrogen cross sections, which have a particular importance in neutron slowing-down, are available also for different types of molecular binding (free, H<sub>2</sub>O, CH<sub>2</sub>).

At present, the FLUKA libraries contain only single isotopes or elements of natural isotopic composition, although the possibility exists to include in future also pre-mixed materials.

Neutron energy deposition in most materials is calculated by means of kerma factors (including contributions from low-energy fission). However, recoil protons and protons from N(n,p) reaction are produced and transported explicitly (see 10.3.3 above).

Each material is identified by an alphanumeric name (a string not longer than 8 characters, all in upper case), and by three integer identifiers. Correspondence with FLUKA materials (standard or user-defined) is based on any combination of name and zero or more identifiers. In case of ambiguity, the first material in the list fulfilling the combination is selected. (See command LOW-MAT, p. 168, for more details).

The convention generally used (but there may be exceptions) for the three identifiers is:

1. Atomic number
2. Mass number, or natural isotopic composition if negative (exceptions are possible in order to distinguish between data from different sources referring to the same nuclide)
3. Neutron temperature in degrees Kelvin

#### 10.4.1 260 neutron, 42 gamma group library

##### 10.4.1.1 Neutron and gamma energy groups

The neutron group structure of the 260-group data set is reported in Table 10.1. The corresponding gamma 42-group structure is reported in Table 10.2.

Table 10.1: Neutron energy group structure of the 260-group library

| Neutron<br>group<br>number | Upper<br>limit<br>GeV    | Neutron<br>group<br>number | Upper<br>limit<br>GeV    | Neutron<br>group<br>number | Upper<br>limit<br>GeV    | Neutron<br>group<br>number | Upper<br>limit<br>GeV    |
|----------------------------|--------------------------|----------------------------|--------------------------|----------------------------|--------------------------|----------------------------|--------------------------|
| <b>1</b>                   | $2.000000 \cdot 10^{-2}$ | <b>2</b>                   | $1.964033 \cdot 10^{-2}$ | <b>3</b>                   | $1.915541 \cdot 10^{-2}$ | <b>4</b>                   | $1.868246 \cdot 10^{-2}$ |
| <b>5</b>                   | $1.822119 \cdot 10^{-2}$ | <b>6</b>                   | $1.777131 \cdot 10^{-2}$ | <b>7</b>                   | $1.733253 \cdot 10^{-2}$ | <b>8</b>                   | $1.690459 \cdot 10^{-2}$ |
| <b>9</b>                   | $1.648721 \cdot 10^{-2}$ | <b>10</b>                  | $1.608014 \cdot 10^{-2}$ | <b>11</b>                  | $1.568312 \cdot 10^{-2}$ | <b>12</b>                  | $1.529590 \cdot 10^{-2}$ |
| <b>13</b>                  | $1.491825 \cdot 10^{-2}$ | <b>14</b>                  | $1.454991 \cdot 10^{-2}$ | <b>15</b>                  | $1.419068 \cdot 10^{-2}$ | <b>16</b>                  | $1.384031 \cdot 10^{-2}$ |
| <b>17</b>                  | $1.349859 \cdot 10^{-2}$ | <b>18</b>                  | $1.316531 \cdot 10^{-2}$ | <b>19</b>                  | $1.284025 \cdot 10^{-2}$ | <b>20</b>                  | $1.252323 \cdot 10^{-2}$ |
| <b>21</b>                  | $1.221403 \cdot 10^{-2}$ | <b>22</b>                  | $1.191246 \cdot 10^{-2}$ | <b>23</b>                  | $1.161834 \cdot 10^{-2}$ | <b>24</b>                  | $1.133148 \cdot 10^{-2}$ |
| <b>25</b>                  | $1.105171 \cdot 10^{-2}$ | <b>26</b>                  | $1.077884 \cdot 10^{-2}$ | <b>27</b>                  | $1.051271 \cdot 10^{-2}$ | <b>28</b>                  | $1.025315 \cdot 10^{-2}$ |
| <b>29</b>                  | $1.000000 \cdot 10^{-2}$ | <b>30</b>                  | $9.753099 \cdot 10^{-3}$ | <b>31</b>                  | $9.512294 \cdot 10^{-3}$ | <b>32</b>                  | $9.277435 \cdot 10^{-3}$ |

... Continues...

... Continues...

| Neutron<br>group<br>number | Upper<br>limit<br>GeV     | Neutron<br>group<br>number | Upper<br>limit<br>GeV     | Neutron<br>group<br>number | Upper<br>limit<br>GeV     | Neutron<br>group<br>number | Upper<br>limit<br>GeV     |
|----------------------------|---------------------------|----------------------------|---------------------------|----------------------------|---------------------------|----------------------------|---------------------------|
| <b>33</b>                  | $9.048374 \cdot 10^{-3}$  | <b>34</b>                  | $8.824969 \cdot 10^{-3}$  | <b>35</b>                  | $8.607080 \cdot 10^{-3}$  | <b>36</b>                  | $8.394570 \cdot 10^{-3}$  |
| <b>37</b>                  | $8.187308 \cdot 10^{-3}$  | <b>38</b>                  | $7.985162 \cdot 10^{-3}$  | <b>39</b>                  | $7.788008 \cdot 10^{-3}$  | <b>40</b>                  | $7.595721 \cdot 10^{-3}$  |
| <b>41</b>                  | $7.408182 \cdot 10^{-3}$  | <b>42</b>                  | $7.225274 \cdot 10^{-3}$  | <b>43</b>                  | $7.046881 \cdot 10^{-3}$  | <b>44</b>                  | $6.872893 \cdot 10^{-3}$  |
| <b>45</b>                  | $6.703200 \cdot 10^{-3}$  | <b>46</b>                  | $6.647595 \cdot 10^{-3}$  | <b>47</b>                  | $6.592384 \cdot 10^{-3}$  | <b>48</b>                  | $6.537698 \cdot 10^{-3}$  |
| <b>49</b>                  | $6.376282 \cdot 10^{-3}$  | <b>50</b>                  | $6.218851 \cdot 10^{-3}$  | <b>51</b>                  | $5.915554 \cdot 10^{-3}$  | <b>52</b>                  | $5.915554 \cdot 10^{-3}$  |
| <b>53</b>                  | $5.769498 \cdot 10^{-3}$  | <b>54</b>                  | $5.488116 \cdot 10^{-3}$  | <b>55</b>                  | $5.220458 \cdot 10^{-3}$  | <b>56</b>                  | $4.965853 \cdot 10^{-3}$  |
| <b>57</b>                  | $4.843246 \cdot 10^{-3}$  | <b>58</b>                  | $4.723666 \cdot 10^{-3}$  | <b>59</b>                  | $4.607038 \cdot 10^{-3}$  | <b>60</b>                  | $4.493290 \cdot 10^{-3}$  |
| <b>61</b>                  | $4.274149 \cdot 10^{-3}$  | <b>62</b>                  | $4.065697 \cdot 10^{-3}$  | <b>63</b>                  | $3.867410 \cdot 10^{-3}$  | <b>64</b>                  | $3.678794 \cdot 10^{-3}$  |
| <b>65</b>                  | $3.499377 \cdot 10^{-3}$  | <b>66</b>                  | $3.328711 \cdot 10^{-3}$  | <b>67</b>                  | $3.246525 \cdot 10^{-3}$  | <b>68</b>                  | $3.166368 \cdot 10^{-3}$  |
| <b>69</b>                  | $3.088190 \cdot 10^{-3}$  | <b>70</b>                  | $3.011942 \cdot 10^{-3}$  | <b>71</b>                  | $2.865048 \cdot 10^{-3}$  | <b>72</b>                  | $2.725318 \cdot 10^{-3}$  |
| <b>73</b>                  | $2.592403 \cdot 10^{-3}$  | <b>74</b>                  | $2.465970 \cdot 10^{-3}$  | <b>75</b>                  | $2.425130 \cdot 10^{-3}$  | <b>76</b>                  | $2.385205 \cdot 10^{-3}$  |
| <b>77</b>                  | $2.365253 \cdot 10^{-3}$  | <b>78</b>                  | $2.345703 \cdot 10^{-3}$  | <b>79</b>                  | $2.306855 \cdot 10^{-3}$  | <b>80</b>                  | $2.268877 \cdot 10^{-3}$  |
| <b>81</b>                  | $2.231302 \cdot 10^{-3}$  | <b>82</b>                  | $2.122480 \cdot 10^{-3}$  | <b>83</b>                  | $2.018965 \cdot 10^{-3}$  | <b>84</b>                  | $1.969117 \cdot 10^{-3}$  |
| <b>85</b>                  | $1.920499 \cdot 10^{-3}$  | <b>86</b>                  | $1.873082 \cdot 10^{-3}$  | <b>87</b>                  | $1.826835 \cdot 10^{-3}$  | <b>88</b>                  | $1.737739 \cdot 10^{-3}$  |
| <b>89</b>                  | $1.652989 \cdot 10^{-3}$  | <b>90</b>                  | $1.612176 \cdot 10^{-3}$  | <b>91</b>                  | $1.572372 \cdot 10^{-3}$  | <b>92</b>                  | $1.533550 \cdot 10^{-3}$  |
| <b>93</b>                  | $1.495686 \cdot 10^{-3}$  | <b>94</b>                  | $1.422741 \cdot 10^{-3}$  | <b>95</b>                  | $1.353353 \cdot 10^{-3}$  | <b>96</b>                  | $1.287349 \cdot 10^{-3}$  |
| <b>97</b>                  | $1.224564 \cdot 10^{-3}$  | <b>98</b>                  | $1.194330 \cdot 10^{-3}$  | <b>99</b>                  | $1.164842 \cdot 10^{-3}$  | <b>100</b>                 | $1.108032 \cdot 10^{-3}$  |
| <b>101</b>                 | $1.053992 \cdot 10^{-3}$  | <b>102</b>                 | $1.002588 \cdot 10^{-3}$  | <b>103</b>                 | $9.778344 \cdot 10^{-4}$  | <b>104</b>                 | $9.616402 \cdot 10^{-4}$  |
| <b>105</b>                 | $9.536916 \cdot 10^{-4}$  | <b>106</b>                 | $9.071795 \cdot 10^{-4}$  | <b>107</b>                 | $8.629359 \cdot 10^{-4}$  | <b>108</b>                 | $8.208500 \cdot 10^{-4}$  |
| <b>109</b>                 | $7.808167 \cdot 10^{-4}$  | <b>110</b>                 | $7.427358 \cdot 10^{-4}$  | <b>111</b>                 | $7.065121 \cdot 10^{-4}$  | <b>112</b>                 | $6.720551 \cdot 10^{-4}$  |
| <b>113</b>                 | $6.392786 \cdot 10^{-4}$  | <b>114</b>                 | $6.081006 \cdot 10^{-4}$  | <b>115</b>                 | $5.784432 \cdot 10^{-4}$  | <b>116</b>                 | $5.502322 \cdot 10^{-4}$  |
| <b>117</b>                 | $5.366469 \cdot 10^{-4}$  | <b>118</b>                 | $5.233971 \cdot 10^{-4}$  | <b>119</b>                 | $5.104743 \cdot 10^{-4}$  | <b>120</b>                 | $4.978707 \cdot 10^{-4}$  |
| <b>121</b>                 | $4.735892 \cdot 10^{-4}$  | <b>122</b>                 | $4.504920 \cdot 10^{-4}$  | <b>123</b>                 | $4.285213 \cdot 10^{-4}$  | <b>124</b>                 | $4.076220 \cdot 10^{-4}$  |
| <b>125</b>                 | $3.877421 \cdot 10^{-4}$  | <b>126</b>                 | $3.688317 \cdot 10^{-4}$  | <b>127</b>                 | $3.508435 \cdot 10^{-4}$  | <b>128</b>                 | $3.337327 \cdot 10^{-4}$  |
| <b>129</b>                 | $3.174564 \cdot 10^{-4}$  | <b>130</b>                 | $3.096183 \cdot 10^{-4}$  | <b>131</b>                 | $3.019738 \cdot 10^{-4}$  | <b>132</b>                 | $2.945181 \cdot 10^{-4}$  |
| <b>133</b>                 | $2.872464 \cdot 10^{-4}$  | <b>134</b>                 | $2.801543 \cdot 10^{-4}$  | <b>135</b>                 | $2.732372 \cdot 10^{-4}$  | <b>136</b>                 | $2.599113 \cdot 10^{-4}$  |
| <b>137</b>                 | $2.472353 \cdot 10^{-4}$  | <b>138</b>                 | $2.351775 \cdot 10^{-4}$  | <b>139</b>                 | $2.237077 \cdot 10^{-4}$  | <b>140</b>                 | $2.127974 \cdot 10^{-4}$  |
| <b>141</b>                 | $2.024191 \cdot 10^{-4}$  | <b>142</b>                 | $1.925470 \cdot 10^{-4}$  | <b>143</b>                 | $1.831564 \cdot 10^{-4}$  | <b>144</b>                 | $1.742237 \cdot 10^{-4}$  |
| <b>145</b>                 | $1.699221 \cdot 10^{-4}$  | <b>146</b>                 | $1.657268 \cdot 10^{-4}$  | <b>147</b>                 | $1.616349 \cdot 10^{-4}$  | <b>148</b>                 | $1.576442 \cdot 10^{-4}$  |
| <b>149</b>                 | $1.499558 \cdot 10^{-4}$  | <b>150</b>                 | $1.426423 \cdot 10^{-4}$  | <b>151</b>                 | $1.356856 \cdot 10^{-4}$  | <b>152</b>                 | $1.290681 \cdot 10^{-4}$  |
| <b>153</b>                 | $1.227734 \cdot 10^{-4}$  | <b>154</b>                 | $1.167857 \cdot 10^{-4}$  | <b>155</b>                 | $1.110900 \cdot 10^{-4}$  | <b>156</b>                 | $9.803655 \cdot 10^{-5}$  |
| <b>157</b>                 | $8.651695 \cdot 10^{-5}$  | <b>158</b>                 | $7.635094 \cdot 10^{-5}$  | <b>159</b>                 | $6.737947 \cdot 10^{-5}$  | <b>160</b>                 | $6.251086 \cdot 10^{-5}$  |
| <b>161</b>                 | $5.946217 \cdot 10^{-5}$  | <b>162</b>                 | $5.656217 \cdot 10^{-5}$  | <b>163</b>                 | $5.247518 \cdot 10^{-5}$  | <b>164</b>                 | $4.630919 \cdot 10^{-5}$  |
| <b>165</b>                 | $4.086771 \cdot 10^{-5}$  | <b>166</b>                 | $3.606563 \cdot 10^{-5}$  | <b>167</b>                 | $3.517517 \cdot 10^{-5}$  | <b>168</b>                 | $3.430669 \cdot 10^{-5}$  |
| <b>169</b>                 | $3.182781 \cdot 10^{-5}$  | <b>170</b>                 | $2.808794 \cdot 10^{-5}$  | <b>171</b>                 | $2.605841 \cdot 10^{-5}$  | <b>172</b>                 | $2.478752 \cdot 10^{-5}$  |
| <b>173</b>                 | $2.417552 \cdot 10^{-5}$  | <b>174</b>                 | $2.357862 \cdot 10^{-5}$  | <b>175</b>                 | $2.187491 \cdot 10^{-5}$  | <b>176</b>                 | $2.133482 \cdot 10^{-5}$  |
| <b>177</b>                 | $1.930454 \cdot 10^{-5}$  | <b>178</b>                 | $1.703620 \cdot 10^{-5}$  | <b>179</b>                 | $1.503439 \cdot 10^{-5}$  | <b>180</b>                 | $1.326780 \cdot 10^{-5}$  |
| <b>181</b>                 | $1.170880 \cdot 10^{-5}$  | <b>182</b>                 | $1.033298 \cdot 10^{-5}$  | <b>183</b>                 | $9.118820 \cdot 10^{-6}$  | <b>184</b>                 | $8.047330 \cdot 10^{-6}$  |
| <b>185</b>                 | $7.101744 \cdot 10^{-6}$  | <b>186</b>                 | $6.267267 \cdot 10^{-6}$  | <b>187</b>                 | $5.530844 \cdot 10^{-6}$  | <b>188</b>                 | $5.004514 \cdot 10^{-6}$  |
| <b>189</b>                 | $4.528272 \cdot 10^{-6}$  | <b>190</b>                 | $4.307425 \cdot 10^{-6}$  | <b>191</b>                 | $4.097350 \cdot 10^{-6}$  | <b>192</b>                 | $3.707435 \cdot 10^{-6}$  |
| <b>193</b>                 | $3.354626 \cdot 10^{-6}$  | <b>194</b>                 | $3.035391 \cdot 10^{-6}$  | <b>195</b>                 | $2.863488 \cdot 10^{-6}$  | <b>196</b>                 | $2.746536 \cdot 10^{-6}$  |
| <b>197</b>                 | $2.612586 \cdot 10^{-6}$  | <b>198</b>                 | $2.485168 \cdot 10^{-6}$  | <b>199</b>                 | $2.248673 \cdot 10^{-6}$  | <b>200</b>                 | $2.034684 \cdot 10^{-6}$  |
| <b>201</b>                 | $1.841058 \cdot 10^{-6}$  | <b>202</b>                 | $1.665858 \cdot 10^{-6}$  | <b>203</b>                 | $1.584613 \cdot 10^{-6}$  | <b>204</b>                 | $1.507331 \cdot 10^{-6}$  |
| <b>205</b>                 | $1.363889 \cdot 10^{-6}$  | <b>206</b>                 | $1.234098 \cdot 10^{-6}$  | <b>207</b>                 | $9.611165 \cdot 10^{-7}$  | <b>208</b>                 | $7.485183 \cdot 10^{-7}$  |
| <b>209</b>                 | $5.829466 \cdot 10^{-7}$  | <b>210</b>                 | $4.539993 \cdot 10^{-7}$  | <b>211</b>                 | $3.535750 \cdot 10^{-7}$  | <b>212</b>                 | $2.753645 \cdot 10^{-7}$  |
| <b>213</b>                 | $2.144541 \cdot 10^{-7}$  | <b>214</b>                 | $1.670170 \cdot 10^{-7}$  | <b>215</b>                 | $1.300730 \cdot 10^{-7}$  | <b>216</b>                 | $1.013009 \cdot 10^{-7}$  |
| <b>217</b>                 | $7.889325 \cdot 10^{-8}$  | <b>218</b>                 | $6.144212 \cdot 10^{-8}$  | <b>219</b>                 | $4.785117 \cdot 10^{-8}$  | <b>220</b>                 | $3.726653 \cdot 10^{-8}$  |
| <b>221</b>                 | $2.902320 \cdot 10^{-8}$  | <b>222</b>                 | $2.260329 \cdot 10^{-8}$  | <b>223</b>                 | $1.760346 \cdot 10^{-8}$  | <b>224</b>                 | $1.370959 \cdot 10^{-8}$  |
| <b>225</b>                 | $1.067704 \cdot 10^{-8}$  | <b>226</b>                 | $8.315287 \cdot 10^{-9}$  | <b>227</b>                 | $6.475952 \cdot 10^{-9}$  | <b>228</b>                 | $5.043477 \cdot 10^{-9}$  |
| <b>229</b>                 | $3.927864 \cdot 10^{-9}$  | Thermal groups             |                           | <b>232</b>                 | $1.855391 \cdot 10^{-9}$  | <b>233</b>                 | $1.444980 \cdot 10^{-9}$  |
| <b>230</b>                 | $3.059023 \cdot 10^{-9}$  | <b>231</b>                 | $2.382370 \cdot 10^{-9}$  | <b>236</b>                 | $8.336811 \cdot 10^{-10}$ | <b>237</b>                 | $6.825603 \cdot 10^{-10}$ |
| <b>234</b>                 | $1.125352 \cdot 10^{-9}$  | <b>235</b>                 | $8.764248 \cdot 10^{-10}$ | <b>240</b>                 | $4.139938 \cdot 10^{-10}$ | <b>241</b>                 | $2.826153 \cdot 10^{-10}$ |
| <b>238</b>                 | $6.250621 \cdot 10^{-10}$ | <b>239</b>                 | $5.315785 \cdot 10^{-10}$ | <b>244</b>                 | $8.990856 \cdot 10^{-11}$ | <b>245</b>                 | $6.137660 \cdot 10^{-11}$ |
| <b>242</b>                 | $1.929290 \cdot 10^{-10}$ | <b>243</b>                 | $1.317041 \cdot 10^{-10}$ |                            |                           |                            |                           |

... Continues...

... Continues ...

| Neutron<br>group<br>number | Upper<br>limit<br>GeV     | Neutron<br>group<br>number | Upper<br>limit<br>GeV     | Neutron<br>group<br>number | Upper<br>limit<br>GeV     | Neutron<br>group<br>number | Upper<br>limit<br>GeV     |
|----------------------------|---------------------------|----------------------------|---------------------------|----------------------------|---------------------------|----------------------------|---------------------------|
| <b>246</b>                 | $4.189910 \cdot 10^{-11}$ | <b>247</b>                 | $2.860266 \cdot 10^{-11}$ | <b>248</b>                 | $1.952578 \cdot 10^{-11}$ | <b>249</b>                 | $1.332938 \cdot 10^{-11}$ |
| <b>250</b>                 | $9.099382 \cdot 10^{-12}$ | <b>251</b>                 | $6.211746 \cdot 10^{-12}$ | <b>252</b>                 | $4.240485 \cdot 10^{-12}$ | <b>253</b>                 | $2.894792 \cdot 10^{-12}$ |
| <b>254</b>                 | $1.976147 \cdot 10^{-12}$ | <b>255</b>                 | $1.349028 \cdot 10^{-12}$ | <b>256</b>                 | $9.209218 \cdot 10^{-13}$ | <b>257</b>                 | $6.286727 \cdot 10^{-13}$ |
| <b>258</b>                 | $4.291671 \cdot 10^{-13}$ | <b>259</b>                 | $2.929734 \cdot 10^{-13}$ | <b>260</b>                 | $2.000000 \cdot 10^{-13}$ |                            |                           |
| <b>lower limit</b>         |                           |                            |                           | $1.000000 \cdot 10^{-14}$  |                           |                            |                           |

Table 10.2: Gamma energy group structure of the 260-group library

| Gamma<br>group<br>number | Upper<br>limit<br>GeV    | Gamma<br>group<br>number | Upper<br>limit<br>GeV    | Gamma<br>group<br>number                    | Upper<br>limit<br>GeV    | Gamma<br>group<br>number | Upper<br>limit<br>GeV    |
|--------------------------|--------------------------|--------------------------|--------------------------|---------------------------------------------|--------------------------|--------------------------|--------------------------|
| <b>1</b>                 | $5.000000 \cdot 10^{-2}$ | <b>2</b>                 | $3.000000 \cdot 10^{-2}$ | <b>3</b>                                    | $2.000000 \cdot 10^{-2}$ | <b>4</b>                 | $1.400000 \cdot 10^{-2}$ |
| <b>5</b>                 | $1.200000 \cdot 10^{-2}$ | <b>6</b>                 | $1.000000 \cdot 10^{-2}$ | <b>7</b>                                    | $8.000000 \cdot 10^{-3}$ | <b>8</b>                 | $7.500000 \cdot 10^{-3}$ |
| <b>9</b>                 | $7.000000 \cdot 10^{-3}$ | <b>10</b>                | $6.500000 \cdot 10^{-3}$ | <b>11</b>                                   | $6.000000 \cdot 10^{-3}$ | <b>12</b>                | $5.500000 \cdot 10^{-3}$ |
| <b>13</b>                | $5.000000 \cdot 10^{-3}$ | <b>14</b>                | $4.500000 \cdot 10^{-3}$ | <b>15</b>                                   | $4.000000 \cdot 10^{-3}$ | <b>16</b>                | $3.500000 \cdot 10^{-3}$ |
| <b>17</b>                | $3.000000 \cdot 10^{-3}$ | <b>18</b>                | $2.500000 \cdot 10^{-3}$ | <b>19</b>                                   | $2.000000 \cdot 10^{-3}$ | <b>20</b>                | $1.660000 \cdot 10^{-3}$ |
| <b>21</b>                | $1.500000 \cdot 10^{-3}$ | <b>22</b>                | $1.340000 \cdot 10^{-3}$ | <b>23</b>                                   | $1.330000 \cdot 10^{-3}$ | <b>24</b>                | $1.000000 \cdot 10^{-3}$ |
| <b>25</b>                | $8.000000 \cdot 10^{-4}$ | <b>26</b>                | $7.000000 \cdot 10^{-4}$ | <b>27</b>                                   | $6.000000 \cdot 10^{-4}$ | <b>28</b>                | $5.120000 \cdot 10^{-4}$ |
| <b>29</b>                | $5.100000 \cdot 10^{-4}$ | <b>30</b>                | $4.500000 \cdot 10^{-4}$ | <b>31</b>                                   | $4.000000 \cdot 10^{-4}$ | <b>32</b>                | $3.000000 \cdot 10^{-4}$ |
| <b>33</b>                | $2.000000 \cdot 10^{-4}$ | <b>34</b>                | $1.500000 \cdot 10^{-4}$ | <b>35</b>                                   | $1.000000 \cdot 10^{-4}$ | <b>36</b>                | $7.500000 \cdot 10^{-5}$ |
| <b>37</b>                | $7.000000 \cdot 10^{-5}$ | <b>38</b>                | $6.000000 \cdot 10^{-5}$ | <b>39</b>                                   | $4.500000 \cdot 10^{-5}$ | <b>40</b>                | $3.000000 \cdot 10^{-5}$ |
| <b>41</b>                | $2.000000 \cdot 10^{-5}$ | <b>42</b>                | $1.000000 \cdot 10^{-5}$ | <b>lower limit</b> $1.000000 \cdot 10^{-6}$ |                          |                          |                          |

#### 10.4.1.2 New group library: Available materials

A list of the materials for which cross sections are available in the new 260-group library is reported in Table 10.3. The different columns of the Table contain, in the order:

- [1]: the symbol of the nuclide (if the atomic mass number is not present, the cross sections refer to the natural element composition)
- [2]: a short description of the material
- [3]: the temperature in degrees Kelvin at which the cross sections have been processed
- [4]: the evaluated data file (origin) from which the data are derived
- [5]: the availability of information on production of residual nuclei
- [6]: the name with which FLUKA refers to that material
- [7]: the first numerical identifier of the material
- [8]: the second numerical identifier of the material
- [9]: the third numerical identifier of the material
- [10]: the availability of information on gamma production

Table 10.3: Materials for which cross sections are available in the new FLUKA neutron library

| [1] | [2]                                  | [3] | [4]          | [5]                | [6]      | [7]         | [8] | [9] | [10]        |
|-----|--------------------------------------|-----|--------------|--------------------|----------|-------------|-----|-----|-------------|
|     | Material                             | K   | Origin       | Residual<br>nuclei | Name     | Identifiers |     |     | n, $\gamma$ |
| H   | H <sub>2</sub> O bound nat. Hydrogen | 296 | ENDF/B-VIIR0 | Yes                | HYDROGEN | 1           | -2  | 296 | Yes         |
| H   | CH <sub>2</sub> bound nat. Hydrogen  | 296 | ENDF/B-VIIR0 | Yes                | HYDROGEN | 1           | -3  | 296 | Yes         |
| H   | Free gas natural Hydrogen            | 296 | ENDF/B-VIIR0 | Yes                | HYDROGEN | 1           | -5  | 296 | Yes         |
| H   | Free gas natural Hydrogen            | 87  | ENDF/B-VIIR0 | Yes                | HYDROGEN | 1           | -2  | 87  | Yes         |
| H   | Free gas natural Hydrogen            | 4   | ENDF/B-VIIR0 | Yes                | HYDROGEN | 1           | -5  | 4   | Yes         |
| H   | Free gas natural Hydrogen            | 430 | ENDF/B-VIIR0 | Yes                | HYDROGEN | 1           | -5  | 430 | Yes         |

... Continues...

... Continues ...

| [1]              | [2]                               | [3] | [4]          | [5]                | [6]       | [7]         | [8] | [9] | [10]        |
|------------------|-----------------------------------|-----|--------------|--------------------|-----------|-------------|-----|-----|-------------|
|                  | Material                          | K   | Origin       | Residual<br>nuclei | Name      | Identifiers |     |     | n, $\gamma$ |
| <sup>1</sup> H   | H <sub>2</sub> O bound Hydrogen 1 | 296 | ENDF/B-VIIR0 | Yes                | HYDROG-1  | 1           | +1  | 296 | Yes         |
| <sup>1</sup> H   | CH <sub>2</sub> bound Hydrogen 1  | 296 | ENDF/B-VIIR0 | Yes                | HYDROG-1  | 1           | +11 | 296 | Yes         |
| <sup>1</sup> H   | Free gas Hydrogen 1               | 296 | ENDF/B-VIIR0 | Yes                | HYDROG-1  | 1           | +31 | 296 | Yes         |
| <sup>1</sup> H   | Free gas Hydrogen 1               | 87  | ENDF/B-VIIR0 | Yes                | HYDROG-1  | 1           | +1  | 87  | Yes         |
| <sup>2</sup> H   | D <sub>2</sub> O bound Deuterium  | 296 | ENDF/B-VIIR0 | Yes                | DEUTERIUM | 1           | +2  | 296 | Yes         |
| <sup>2</sup> H   | Free gas Deuterium                | 296 | ENDF/B-VIIR0 | Yes                | DEUTERIUM | 1           | +32 | 296 | Yes         |
| <sup>2</sup> H   | Free gas Deuterium                | 87  | ENDF/B-VIIR0 | Yes                | DEUTERIUM | 1           | +2  | 87  | Yes         |
| <sup>3</sup> H   | Free gas Tritium                  | 296 | ENDF/B-VIIR0 | Yes                | TRITIUM   | 1           | +4  | 296 | Yes         |
| <sup>3</sup> H   | Free gas Tritium                  | 87  | ENDF/B-VIIR0 | Yes                | TRITIUM   | 1           | +4  | 87  | Yes         |
| He               | Natural Helium                    | 296 | ENDF/B-VIIR0 | Yes                | HELIUM    | 2           | -2  | 296 | Yes         |
| He               | Natural Helium                    | 87  | ENDF/B-VIIR0 | Yes                | HELIUM    | 2           | -2  | 87  | Yes         |
| He               | Natural Helium                    | 4   | ENDF/B-VIIR0 | Yes                | HELIUM    | 2           | -2  | 4   | Yes         |
| <sup>3</sup> He  | Helium 3                          | 296 | ENDF/B-VIIR0 | Yes                | HELIUM-3  | 2           | +3  | 296 | Yes         |
| <sup>3</sup> He  | Helium 3                          | 87  | ENDF/B-VIIR0 | Yes                | HELIUM-3  | 2           | +3  | 87  | Yes         |
| <sup>3</sup> He  | Helium 3                          | 4   | ENDF/B-VIIR0 | Yes                | HELIUM-3  | 2           | +3  | 4   | Yes         |
| <sup>4</sup> He  | Helium 4                          | 296 | ENDF/B-VIIR0 | Yes                | HELIUM-4  | 2           | +4  | 296 | Yes         |
| <sup>4</sup> He  | Helium 4                          | 87  | ENDF/B-VIIR0 | Yes                | HELIUM-4  | 2           | +4  | 87  | Yes         |
| <sup>4</sup> He  | Helium 4                          | 4   | ENDF/B-VIIR0 | Yes                | HELIUM-4  | 2           | +4  | 4   | Yes         |
| Li               | Natural Lithium                   | 296 | ENDF/B-VIIR0 | Yes                | LITHIUM   | 3           | -2  | 296 | Yes         |
| Li               | Natural Lithium                   | 87  | ENDF/B-VIIR0 | Yes                | LITHIUM   | 3           | -2  | 87  | Yes         |
| <sup>6</sup> Li  | Lithium 6                         | 296 | ENDF/B-VIIR0 | Yes                | LITHIUM-6 | 3           | +6  | 296 | Yes         |
| <sup>6</sup> Li  | Lithium 6                         | 87  | ENDF/B-VIIR0 | Yes                | LITHIUM-6 | 3           | +6  | 87  | Yes         |
| <sup>7</sup> Li  | Lithium 7                         | 296 | ENDF/B-VIIR0 | Yes                | LITHIUM-7 | 3           | +7  | 296 | Yes         |
| <sup>7</sup> Li  | Lithium 7                         | 87  | ENDF/B-VIIR0 | Yes                | LITHIUM-7 | 3           | +7  | 87  | Yes         |
| <sup>9</sup> Be  | Beryllium 9                       | 296 | ENDF/B-VIIR0 | Yes                | BERYLLIUM | 4           | +9  | 296 | Yes         |
| <sup>9</sup> Be  | Beryllium 9                       | 87  | ENDF/B-VIIR0 | Yes                | BERYLLIUM | 4           | +9  | 87  | Yes         |
| B                | Natural Boron                     | 296 | ENDF/B-VIIR0 | Yes                | BORON     | 5           | -2  | 296 | Yes         |
| B                | Natural Boron                     | 87  | ENDF/B-VIIR0 | Yes                | BORON     | 5           | -2  | 87  | Yes         |
| <sup>10</sup> B  | Boron 10                          | 296 | JENDL-4.0    | Yes                | BORON-10  | 5           | +10 | 296 | Yes         |
| <sup>10</sup> B  | Boron 10                          | 87  | JENDL-4.0    | Yes                | BORON-10  | 5           | +10 | 87  | Yes         |
| <sup>11</sup> B  | Boron 11                          | 296 | ENDF/B-VIIR0 | Yes                | BORON-11  | 5           | +11 | 296 | Yes         |
| <sup>11</sup> B  | Boron 11                          | 87  | ENDF/B-VIIR0 | Yes                | BORON-11  | 5           | +11 | 87  | Yes         |
| C                | Free gas natural Carbon           | 296 | ENDF/B-VIIR0 | Yes                | CARBON    | 6           | -2  | 296 | Yes         |
| C                | Free gas natural Carbon           | 87  | ENDF/B-VIIR0 | Yes                | CARBON    | 6           | -2  | 87  | Yes         |
| C                | Free gas natural Carbon           | 4   | ENDF/B-VIIR0 | Yes                | CARBON    | 6           | -2  | 4   | Yes         |
| C                | Free gas natural Carbon           | 430 | ENDF/B-VIIR0 | Yes                | CARBON    | 6           | -2  | 430 | Yes         |
| C                | Graphite bound natural Carbon     | 296 | ENDF/B-VIIR0 | Yes                | CARBON    | 6           | -3  | 296 | Yes         |
| N                | Natural Nitrogen                  | 296 | ENDF/B-VIIR0 | Yes                | NITROGEN  | 7           | -2  | 296 | Yes         |
| N                | Natural Nitrogen                  | 87  | ENDF/B-VIIR0 | Yes                | NITROGEN  | 7           | -2  | 87  | Yes         |
| <sup>14</sup> N  | Nitrogen 14                       | 296 | ENDF/B-VIIR0 | Yes                | NITRO-14  | 7           | +14 | 296 | Yes         |
| <sup>14</sup> N  | Nitrogen 14                       | 87  | ENDF/B-VIIR0 | Yes                | NITRO-14  | 7           | +14 | 87  | Yes         |
| O                | Natural Oxygen                    | 296 | ENDF/B-VIIR0 | Yes                | OXYGEN    | 8           | -2  | 296 | Yes         |
| O                | Natural Oxygen                    | 87  | ENDF/B-VIIR0 | Yes                | OXYGEN    | 8           | -2  | 87  | Yes         |
| O                | Natural Oxygen                    | 4   | ENDF/B-VIIR0 | Yes                | OXYGEN    | 8           | -2  | 4   | Yes         |
| O                | Natural Oxygen                    | 430 | ENDF/B-VIIR0 | Yes                | OXYGEN    | 8           | -2  | 430 | Yes         |
| <sup>16</sup> O  | Oxygen 16                         | 296 | ENDF/B-VIIR0 | Yes                | OXYGE-16  | 8           | +16 | 296 | Yes         |
| <sup>16</sup> O  | Oxygen 16                         | 87  | ENDF/B-VIIR0 | Yes                | OXYGE-16  | 8           | +16 | 87  | Yes         |
| <sup>19</sup> F  | Fluorine 19                       | 296 | ENDF/B-VIIR0 | Yes                | FLUORINE  | 9           | +19 | 296 | Yes         |
| <sup>19</sup> F  | Fluorine 19                       | 87  | ENDF/B-VIIR0 | Yes                | FLUORINE  | 9           | +19 | 87  | Yes         |
| Ne               | Natural Neon                      | 296 | TENDL-19     | Yes                | NEON      | 10          | -2  | 296 | Yes         |
| <sup>23</sup> Na | Sodium 23                         | 296 | ENDF/B-VIIR0 | Yes                | SODIUM    | 11          | +23 | 296 | Yes         |
| <sup>23</sup> Na | Sodium 23                         | 87  | ENDF/B-VIIR0 | Yes                | SODIUM    | 11          | +23 | 87  | Yes         |
| Mg               | Natural Magnesium                 | 296 | ENDF/B-VIIR0 | Yes                | MAGNESIUM | 12          | -2  | 296 | Yes         |
| Mg               | Natural Magnesium                 | 87  | ENDF/B-VIIR0 | Yes                | MAGNESIUM | 12          | -2  | 87  | Yes         |
| <sup>27</sup> Al | Aluminium 27                      | 296 | ENDF/B-VIIR0 | Yes                | ALUMINUM  | 13          | +27 | 296 | Yes         |
| <sup>27</sup> Al | Aluminium 27                      | 87  | ENDF/B-VIIR0 | Yes                | ALUMINUM  | 13          | +27 | 87  | Yes         |

... Continues ...



... Continues...

| [1]              | [2]                              | [3] | [4]          | [5]                | [6]      | [7]         | [8]  | [9] | [10]        |
|------------------|----------------------------------|-----|--------------|--------------------|----------|-------------|------|-----|-------------|
|                  | Material                         | K   | Origin       | Residual<br>nuclei | Name     | Identifiers |      |     | n, $\gamma$ |
| <sup>27</sup> Al | Aluminium 27                     | 4   | ENDF/B-VIIR0 | Yes                | ALUMINUM | 13          | +27  | 4   | Yes         |
| <sup>27</sup> Al | Aluminium 27                     | 430 | ENDF/B-VIIR0 | Yes                | ALUMINUM | 13          | +27  | 430 | Yes         |
| <sup>27</sup> Al | Aluminium 27 SelfShielded        | 296 | ENDF/B-VIIR0 | Yes                | ALUMINUM | 13          | 1027 | 296 | Yes         |
| <sup>27</sup> Al | Aluminium 27 SelfShielded        | 87  | ENDF/B-VIIR0 | Yes                | ALUMINUM | 13          | 1027 | 87  | Yes         |
| <sup>27</sup> Al | Aluminium 27 SelfShielded        | 4   | ENDF/B-VIIR0 | Yes                | ALUMINUM | 13          | 1027 | 4   | Yes         |
| <sup>27</sup> Al | Aluminium 27 SelfShielded        | 430 | ENDF/B-VIIR0 | Yes                | ALUMINUM | 13          | 1027 | 430 | Yes         |
| Si               | Natural Silicon                  | 296 | ENDF/B-VIIR0 | Yes                | SILICON  | 14          | -2   | 296 | Yes         |
| Si               | Natural Silicon                  | 87  | ENDF/B-VIIR0 | Yes                | SILICON  | 14          | -2   | 87  | Yes         |
| <sup>28</sup> Si | Silicon 28                       | 296 | ENDF/B-VIIR0 | Yes                | SILIC-28 | 14          | +28  | 296 | Yes         |
| <sup>28</sup> Si | Silicon 28                       | 87  | ENDF/B-VIIR0 | Yes                | SILIC-28 | 14          | +28  | 87  | Yes         |
| <sup>31</sup> P  | Phosphorus 31                    | 296 | ENDF/B-VIIR0 | Yes                | PHOSPHO  | 15          | 31   | 296 | Yes         |
| <sup>31</sup> P  | Phosphorus 31                    | 87  | ENDF/B-VIIR0 | Yes                | PHOSPHO  | 15          | 31   | 87  | Yes         |
| S                | Natural Sulphur <sup>(1)</sup>   | 296 | JENDL-3.3    | Yes                | SULFUR   | 16          | -2   | 296 | Yes         |
| S                | Natural Sulphur <sup>(1)</sup>   | 87  | JENDL-3.3    | Yes                | SULFUR   | 16          | -2   | 87  | Yes         |
| Cl               | Natural Chlorine                 | 296 | ENDF/B-VIIR0 | Yes                | CHLORINE | 17          | -2   | 296 | Yes         |
| Cl               | Natural Chlorine                 | 87  | ENDF/B-VIIR0 | Yes                | CHLORINE | 17          | -2   | 87  | Yes         |
| Ar               | Natural Argon                    | 296 | ENDF/B-VIIR0 | Yes                | ARGON    | 18          | -2   | 296 | Yes         |
| Ar               | Natural Argon                    | 87  | ENDF/B-VIIR0 | Yes                | ARGON    | 18          | -2   | 87  | Yes         |
| Ar               | Natural Argon SelfShielded       | 296 | ENDF/B-VIIR0 | Yes                | ARGON    | 18          | -4   | 296 | Yes         |
| Ar               | Natural Argon SelfShielded       | 87  | ENDF/B-VIIR0 | Yes                | ARGON    | 18          | -4   | 87  | Yes         |
| <sup>40</sup> Ar | Argon 40                         | 296 | ENDF/B-VIIR0 | Yes                | ARGON-40 | 18          | 40   | 296 | Yes         |
| <sup>40</sup> Ar | Argon 40                         | 87  | ENDF/B-VIIR0 | Yes                | ARGON-40 | 18          | 40   | 87  | Yes         |
| <sup>40</sup> Ar | Argon 40 SelfShielded            | 296 | ENDF/B-VIIR0 | Yes                | ARGON-40 | 18          | 1040 | 296 | Yes         |
| <sup>40</sup> Ar | Argon 40 SelfShielded            | 87  | ENDF/B-VIIR0 | Yes                | ARGON-40 | 18          | 1040 | 87  | Yes         |
| K                | Natural Potassium                | 296 | ENDF/B-VIIR1 | Yes                | POTASSIU | 19          | -2   | 296 | Yes         |
| K                | Natural Potassium                | 87  | ENDF/B-VIIR1 | Yes                | POTASSIU | 19          | -2   | 87  | Yes         |
| Ca               | Natural Calcium <sup>(2)</sup>   | 296 | ENDF/B-VIIR0 | Yes                | CALCIUM  | 20          | -2   | 296 | Yes         |
| Ca               | Natural Calcium <sup>(2)</sup>   | 87  | ENDF/B-VIIR0 | Yes                | CALCIUM  | 20          | -2   | 87  | Yes         |
| <sup>45</sup> Sc | Scandium 45 <sup>(2)</sup>       | 296 | ENDF/B-VIIR0 | Yes                | SCANDIUM | 21          | 45   | 296 | Yes         |
| <sup>45</sup> Sc | Scandium 45 <sup>(2)</sup>       | 87  | ENDF/B-VIIR0 | Yes                | SCANDIUM | 21          | 45   | 87  | Yes         |
| Ti               | Natural Titanium                 | 296 | ENDF/B-VIIR1 | Yes                | TITANIUM | 22          | -2   | 296 | Yes         |
| Ti               | Natural Titanium                 | 87  | ENDF/B-VIIR1 | Yes                | TITANIUM | 22          | -2   | 87  | Yes         |
| V                | Natural Vanadium                 | 296 | ENDF/B-VIIR0 | Yes                | VANADIUM | 23          | -2   | 296 | Yes         |
| V                | Natural Vanadium                 | 87  | ENDF/B-VIIR0 | Yes                | VANADIUM | 23          | -2   | 87  | Yes         |
| Cr               | Natural Chromium                 | 296 | ENDF/B-VIIR1 | Yes                | CHROMIUM | 24          | -2   | 296 | Yes         |
| Cr               | Natural Chromium                 | 87  | ENDF/B-VIIR1 | Yes                | CHROMIUM | 24          | -2   | 87  | Yes         |
| Cr               | Natural Chromium                 | 4   | ENDF/B-VIIR1 | Yes                | CHROMIUM | 24          | -2   | 4   | Yes         |
| Cr               | Natural Chromium                 | 430 | ENDF/B-VIIR1 | Yes                | CHROMIUM | 24          | -2   | 430 | Yes         |
| <sup>55</sup> Mn | Manganese 55                     | 296 | ENDF/B-VIIR0 | Yes                | MANGANES | 25          | 55   | 296 | Yes         |
| <sup>55</sup> Mn | Manganese 55                     | 87  | ENDF/B-VIIR0 | Yes                | MANGANES | 25          | 55   | 87  | Yes         |
| <sup>55</sup> Mn | Manganese 55                     | 4   | ENDF/B-VIIR0 | Yes                | MANGANES | 25          | 55   | 4   | Yes         |
| <sup>55</sup> Mn | Manganese 55                     | 430 | ENDF/B-VIIR0 | Yes                | MANGANES | 25          | 55   | 430 | Yes         |
| <sup>55</sup> Mn | Manganese 55 SelfShielded        | 296 | ENDF/B-VIIR0 | Yes                | MANGANES | 25          | 1055 | 296 | Yes         |
| Fe               | Natural Iron                     | 296 | ENDF/B-VIIR0 | Yes                | IRON     | 26          | -2   | 296 | Yes         |
| Fe               | Natural Iron                     | 87  | ENDF/B-VIIR0 | Yes                | IRON     | 26          | -2   | 87  | Yes         |
| Fe               | Natural Iron                     | 4   | ENDF/B-VIIR0 | Yes                | IRON     | 26          | -2   | 4   | Yes         |
| Fe               | Natural Iron                     | 430 | ENDF/B-VIIR0 | Yes                | IRON     | 26          | -2   | 430 | Yes         |
| Fe               | Natural Iron SelfShielded        | 296 | ENDF/B-VIIR0 | Yes                | IRON     | 26          | -4   | 296 | Yes         |
| Fe               | Natural Iron SelfShielded        | 87  | ENDF/B-VIIR0 | Yes                | IRON     | 26          | -4   | 87  | Yes         |
| Fe               | Natural Iron SelfShielded        | 4   | ENDF/B-VIIR0 | Yes                | IRON     | 26          | -4   | 4   | Yes         |
| Fe               | Natural Iron SelfShielded        | 430 | ENDF/B-VIIR0 | Yes                | IRON     | 26          | -4   | 430 | Yes         |
| Fe               | Shielding Fe (5% C) SelfShielded | 296 | ENDF/B-VIIR0 | Yes                | IRON     | 26          | -8   | 296 | Yes         |
| Fe               | Shielding Fe (5% C) SelfShielded | 87  | ENDF/B-VIIR0 | Yes                | IRON     | 26          | -8   | 87  | Yes         |
| Fe               | Shielding Fe (5% C) SelfShielded | 4   | ENDF/B-VIIR0 | Yes                | IRON     | 26          | -8   | 4   | Yes         |
| Fe               | Shielding Fe (5% C) SelfShielded | 430 | ENDF/B-VIIR0 | Yes                | IRON     | 26          | -8   | 430 | Yes         |
| Fe               | Natural Iron                     | 296 | ENDF/B-VIIR1 | Yes                | IRON     | 26          | -712 | 296 | Yes         |

... Continues...

... Continues ...

| [1]              | [2]                               | [3]  | [4]          | [5]                | [6]      | [7]         | [8]  | [9]         | [10] |
|------------------|-----------------------------------|------|--------------|--------------------|----------|-------------|------|-------------|------|
|                  | Material                          | K    | Origin       | Residual<br>nuclei | Name     | Identifiers |      | n, $\gamma$ |      |
| Fe               | Natural Iron SelfShielded         | 296  | ENDF/B-VIIR1 | Yes                | IRON     | 26          | -714 | 296         | Yes  |
| <sup>56</sup> Fe | Iron 56                           | 296  | ENDF/B-VIIR0 | Yes                | 56-FE    | 26          | 56   | 296         | Yes  |
| <sup>56</sup> Fe | Iron 56 SelfShielded              | 296  | ENDF/B-VIIR0 | Yes                | 56-FE    | 26          | 1056 | 296         | Yes  |
| <sup>59</sup> Co | Cobalt 59                         | 296  | ENDF/B-VIIR0 | Yes                | COBALT   | 27          | 59   | 296         | Yes  |
| <sup>59</sup> Co | Cobalt 59                         | 87   | ENDF/B-VIIR0 | Yes                | COBALT   | 27          | 59   | 87          | Yes  |
| <sup>59</sup> Co | Cobalt 59                         | 4    | ENDF/B-VIIR0 | Yes                | COBALT   | 27          | 59   | 4           | Yes  |
| <sup>59</sup> Co | Cobalt 59                         | 430  | ENDF/B-VIIR0 | Yes                | COBALT   | 27          | 59   | 430         | Yes  |
| <sup>59</sup> Co | Cobalt 59 SelfShielded            | 296  | ENDF/B-VIIR0 | Yes                | COBALT   | 27          | 1059 | 296         | Yes  |
| Ni               | Natural Nickel                    | 296  | ENDF/B-VIIR0 | Yes                | NICKEL   | 28          | -2   | 296         | Yes  |
| Ni               | Natural Nickel                    | 87   | ENDF/B-VIIR0 | Yes                | NICKEL   | 28          | -2   | 87          | Yes  |
| Ni               | Natural Nickel                    | 4    | ENDF/B-VIIR0 | Yes                | NICKEL   | 28          | -2   | 4           | Yes  |
| Ni               | Natural Nickel                    | 430  | ENDF/B-VIIR0 | Yes                | NICKEL   | 28          | -2   | 430         | Yes  |
| Ni               | Natural Nickel SelfShielded       | 296  | ENDF/B-VIIR0 | Yes                | NICKEL   | 28          | -4   | 296         | Yes  |
| Ni               | Natural Nickel                    | 296  | ENDF/B-VIIR1 | Yes                | NICKEL   | 28          | -712 | 296         | Yes  |
| Cu               | Natural Copper                    | 296  | ENDF/B-VIIR0 | Yes                | COPPER   | 29          | -2   | 296         | Yes  |
| Cu               | Natural Copper                    | 87   | ENDF/B-VIIR0 | Yes                | COPPER   | 29          | -2   | 87          | Yes  |
| Cu               | Natural Copper                    | 4    | ENDF/B-VIIR0 | Yes                | COPPER   | 29          | -2   | 4           | Yes  |
| Cu               | Natural Copper                    | 430  | ENDF/B-VIIR0 | Yes                | COPPER   | 29          | -2   | 430         | Yes  |
| Cu               | Natural Copper SelfShielded       | 296  | ENDF/B-VIIR0 | Yes                | COPPER   | 29          | -4   | 296         | Yes  |
| Cu               | Natural Copper SelfShielded       | 87   | ENDF/B-VIIR0 | Yes                | COPPER   | 29          | -4   | 87          | Yes  |
| Cu               | Natural Copper SelfShielded       | 4    | ENDF/B-VIIR0 | Yes                | COPPER   | 29          | -4   | 4           | Yes  |
| Cu               | Natural Copper SelfShielded       | 430  | ENDF/B-VIIR0 | Yes                | COPPER   | 29          | -4   | 430         | Yes  |
| Zn               | Natural Zinc                      | 296  | JENDL-4.0    | Yes                | ZINC     | 30          | -2   | 296         | Yes  |
| Zn               | Natural Zinc                      | 87   | JENDL-4.0    | Yes                | ZINC     | 30          | -2   | 87          | Yes  |
| Zn               | Natural Zinc                      | 4    | JENDL-4.0    | Yes                | ZINC     | 30          | -2   | 4           | Yes  |
| Zn               | Natural Zinc                      | 430  | JENDL-4.0    | Yes                | ZINC     | 30          | -2   | 430         | Yes  |
| Ga               | Natural Gallium                   | 296  | JEFF-3.2     | Yes                | GALLIUM  | 31          | -2   | 296         | Yes  |
| Ga               | Natural Gallium                   | 87   | JEFF-3.2     | Yes                | GALLIUM  | 31          | -2   | 87          | Yes  |
| Ge               | Natural Germanium                 | 296  | ENDF/B-VIIR0 | Yes                | GERMANIU | 32          | -2   | 296         | Yes  |
| Ge               | Natural Germanium                 | 87   | ENDF/B-VIIR0 | Yes                | GERMANIU | 32          | -2   | 87          | Yes  |
| <sup>75</sup> As | Arsenic 75                        | 296  | ENDF/B-VIIR1 | Yes                | ARSENIC  | 33          | 75   | 296         | Yes  |
| <sup>75</sup> As | Arsenic 75                        | 87   | ENDF/B-VIIR1 | Yes                | ARSENIC  | 33          | 75   | 87          | Yes  |
| Se               | Natural Selenium <sup>(2)</sup>   | 296  | ENDF/B-VIIR0 | Yes                | SELENIU  | 34          | -2   | 296         | No   |
| Br               | Natural Bromine                   | 296  | JEFF-3.2     | Yes                | BROMINE  | 35          | -2   | 296         | Yes  |
| Br               | Natural Bromine                   | 87   | JEFF-3.2     | Yes                | BROMINE  | 35          | -2   | 87          | Yes  |
| Kr               | Natural Krypton                   | 296  | ENDF/B-VIIR1 | Yes                | KRYPTON  | 36          | -2   | 296         | No   |
| Kr               | Natural Krypton                   | 120  | ENDF/B-VIIR1 | Yes                | KRYPTON  | 36          | -2   | 120         | No   |
| Rb               | Natural Rubidium <sup>(2)</sup>   | 296  | ENDF/B-VIIR0 | Yes                | RUBIDIUM | 37          | -2   | 296         | No   |
| Sr               | Natural Strontium                 | 296  | JEFF-3.2     | Yes                | STRONTIU | 38          | -2   | 296         | Yes  |
| Sr               | Natural Strontium                 | 87   | JEFF-3.2     | Yes                | STRONTIU | 38          | -2   | 87          | Yes  |
| <sup>90</sup> Sr | Strontium 90                      | 296  | JEFF-3.2     | Yes                | 90-SR    | 38          | 90   | 296         | No   |
| <sup>90</sup> Sr | Strontium 90                      | 87   | JEFF-3.2     | Yes                | 90-SR    | 38          | 90   | 87          | No   |
| <sup>89</sup> Y  | Yttrium 89                        | 296  | ENDF/B-VIR8  | Yes                | YTTRIUM  | 39          | 89   | 296         | No   |
| <sup>89</sup> Y  | Yttrium 89                        | 87   | ENDF/B-VIR8  | Yes                | YTTRIUM  | 39          | 89   | 87          | No   |
| Zr               | Natural Zirconium <sup>(2)</sup>  | 296  | ENDF/B-VIIR0 | Yes                | ZIRCONIU | 40          | -2   | 296         | Yes  |
| Zr               | Natural Zirconium <sup>(2)</sup>  | 87   | ENDF/B-VIIR0 | Yes                | ZIRCONIU | 40          | -2   | 87          | Yes  |
| <sup>90</sup> Zr | Zirconium 90                      | 296K | ENDF/B-VIIR0 | Yes                | 90-ZR    | 40          | 90   | 296         | Yes  |
| <sup>91</sup> Zr | Zirconium 91 <sup>(2)</sup>       | 296K | ENDF/B-VIIR0 | Yes                | 91-ZR    | 40          | 91   | 296         | Yes  |
| <sup>92</sup> Zr | Zirconium 92 <sup>(2)</sup>       | 296K | ENDF/B-VIIR0 | Yes                | 92-ZR    | 40          | 92   | 296         | Yes  |
| <sup>94</sup> Zr | Zirconium 94 <sup>(2)</sup>       | 296K | ENDF/B-VIIR0 | Yes                | 94-ZR    | 40          | 94   | 296         | Yes  |
| <sup>96</sup> Zr | Zirconium 96 <sup>(2)</sup>       | 296K | ENDF/B-VIIR0 | Yes                | 96-ZR    | 40          | 96   | 296         | Yes  |
| <sup>93</sup> Nb | Niobium 93 <sup>(2)</sup>         | 296  | ENDF/B-VIIR0 | Yes                | NIOBIUM  | 41          | 93   | 296         | Yes  |
| <sup>93</sup> Nb | Niobium 93 <sup>(2)</sup>         | 87   | ENDF/B-VIIR0 | Yes                | NIOBIUM  | 41          | 93   | 87          | Yes  |
| Mo               | Natural Molybdenum <sup>(2)</sup> | 296  | TENDL-19     | Yes                | MOLYBDEN | 42          | -2   | 296         | Yes  |
| Mo               | Natural Molybdenum <sup>(2)</sup> | 87   | TENDL-19     | Yes                | MOLYBDEN | 42          | -2   | 87          | Yes  |
| <sup>92</sup> Mo | Molybdenum 92                     | 296K | TENDL-19     | Yes                | 92-MO    | 42          | 92   | 296         | Yes  |

... Continues ...

... Continues...

| [1]               | [2]                            | [3]  | [4]          | [5]                | [6]      | [7]         | [8] | [9]         | [10] |
|-------------------|--------------------------------|------|--------------|--------------------|----------|-------------|-----|-------------|------|
|                   | Material                       | K    | Origin       | Residual<br>nuclei | Name     | Identifiers |     | n, $\gamma$ |      |
| <sup>94</sup> Mo  | Molybdenum 94                  | 296K | TENDL-19     | Yes                | 94-MO    | 42          | 94  | 296         | Yes  |
| <sup>95</sup> Mo  | Molybdenum 95                  | 296K | TENDL-19     | Yes                | 95-MO    | 42          | 95  | 296         | Yes  |
| <sup>96</sup> Mo  | Molybdenum 96                  | 296K | TENDL-19     | Yes                | 96-MO    | 42          | 96  | 296         | Yes  |
| <sup>97</sup> Mo  | Molybdenum 97                  | 296K | TENDL-19     | Yes                | 97-MO    | 42          | 97  | 296         | Yes  |
| <sup>98</sup> Mo  | Molybdenum 98                  | 296K | TENDL-19     | Yes                | 98-MO    | 42          | 98  | 296         | Yes  |
| <sup>100</sup> Mo | Molybdenum 100                 | 296K | TENDL-19     | Yes                | 100-MO   | 42          | 100 | 296         | Yes  |
| <sup>99</sup> Tc  | Technetium 99                  | 296  | ENDF/B-VIIR0 | Yes                | 99-TC    | 43          | 99  | 296         | Yes  |
| <sup>99</sup> Tc  | Technetium 99                  | 87   | ENDF/B-VIIR0 | Yes                | 99-TC    | 43          | 99  | 87          | Yes  |
| <sup>103</sup> Rh | Rhodium 103                    | 296  | ENDF/B-VIIR0 | Yes                | RHODIUM  | 45          | 103 | 296         | Yes  |
| Pd                | Natural Palladium              | 296  | ENDF/B-VIIR1 | Yes                | PALLADIU | 46          | -2  | 296         | Yes  |
| Pd                | Natural Palladium              | 87   | ENDF/B-VIIR1 | Yes                | PALLADIU | 46          | -2  | 87          | Yes  |
| <sup>102</sup> Pd | Palladium 102                  | 296  | ENDF/B-VIIR1 | Yes                | 102-PD   | 46          | 102 | 296         | Yes  |
| <sup>104</sup> Pd | Palladium 104                  | 296  | ENDF/B-VIIR1 | Yes                | 104-PD   | 46          | 104 | 296         | Yes  |
| <sup>105</sup> Pd | Palladium 105                  | 296  | ENDF/B-VIIR1 | Yes                | 105-PD   | 46          | 105 | 296         | Yes  |
| <sup>106</sup> Pd | Palladium 106                  | 296  | ENDF/B-VIIR1 | Yes                | 106-PD   | 46          | 106 | 296         | Yes  |
| <sup>108</sup> Pd | Palladium 108                  | 296  | ENDF/B-VIIR1 | Yes                | 108-PD   | 46          | 108 | 296         | Yes  |
| <sup>110</sup> Pd | Palladium 110                  | 296  | ENDF/B-VIIR1 | Yes                | 110-PD   | 46          | 110 | 296         | Yes  |
| Ag                | Natural Silver                 | 296  | ENDF/B-VIIR0 | Yes                | SILVER   | 47          | -2  | 296         | Yes  |
| Ag                | Natural Silver                 | 87   | ENDF/B-VIIR0 | Yes                | SILVER   | 47          | -2  | 87          | Yes  |
| Cd                | Natural Cadmium <sup>(2)</sup> | 296  | JENDL-4.0    | Yes                | CADMIUM  | 48          | -2  | 296         | Yes  |
| Cd                | Natural Cadmium <sup>(2)</sup> | 87   | JENDL-4.0    | Yes                | CADMIUM  | 48          | -2  | 87          | Yes  |
| In                | Natural Indium                 | 296  | TENDL-19     | Yes                | INDIUM   | 49          | -2  | 296         | Yes  |
| In                | Natural Indium SelfShielded    | 296  | TENDL-19     | Yes                | INDIUM   | 49          | -4  | 296         | Yes  |
| In                | Natural Indium                 | 87   | TENDL-19     | Yes                | INDIUM   | 49          | -2  | 87          | Yes  |
| Sn                | Natural Tin                    | 296  | JENDL-4.0    | Yes                | TIN      | 50          | -2  | 296         | Yes  |
| Sn                | Natural Tin                    | 87   | JENDL-4.0    | Yes                | TIN      | 50          | -2  | 87          | Yes  |
| Sb                | Natural Antimony               | 296  | ENDF/B-VIIR0 | Yes                | ANTIMONY | 51          | -2  | 296         | No   |
| Sb                | Natural Antimony               | 87   | ENDF/B-VIIR0 | Yes                | ANTIMONY | 51          | -2  | 87          | No   |
| Te                | Natural Tellurium              | 296  | ENDF/B-VIIR0 | Yes                | ANTIMONY | 52          | -2  | 296         | No   |
| I                 | Iodine 127                     | 296  | ENDF/B-VIIR0 | Yes                | IODINE   | 53          | 127 | 296         | Yes  |
| <sup>127</sup> I  | Iodine 127                     | 87   | ENDF/B-VIIR0 | Yes                | IODINE   | 53          | 127 | 87          | Yes  |
| <sup>129</sup> I  | Iodine 129 <sup>(2)</sup>      | 296  | ENDF/B-VIIR0 | Yes                | 129-I    | 53          | 129 | 296         | No   |
| <sup>129</sup> I  | Iodine 129 <sup>(2)</sup>      | 87   | ENDF/B-VIIR0 | Yes                | 129-I    | 53          | 129 | 87          | No   |
| Xe                | Natural Xenon <sup>(2)</sup>   | 296  | ENDF/B-VIIR0 | Yes                | XENON    | 54          | -2  | 296         | No   |
| Xe                | Natural Xenon <sup>(2)</sup>   | 87   | ENDF/B-VIIR0 | Yes                | XENON    | 54          | -2  | 87          | No   |
| <sup>124</sup> Xe | Xenon 124                      | 296  | ENDF/B-VIIR0 | Yes                | 124-XE   | 54          | 124 | 296         | No   |
| <sup>124</sup> Xe | Xenon 124                      | 87   | ENDF/B-VIIR0 | Yes                | 124-XE   | 54          | 124 | 87          | No   |
| <sup>126</sup> Xe | Xenon 126                      | 296  | ENDF/B-VIIR0 | Yes                | 126-XE   | 54          | 126 | 296         | No   |
| <sup>126</sup> Xe | Xenon 126                      | 87   | ENDF/B-VIIR0 | Yes                | 126-XE   | 54          | 126 | 87          | No   |
| <sup>128</sup> Xe | Xenon 128                      | 296  | ENDF/B-VIIR0 | Yes                | 128-XE   | 54          | 128 | 296         | No   |
| <sup>128</sup> Xe | Xenon 128                      | 87   | ENDF/B-VIIR0 | Yes                | 128-XE   | 54          | 128 | 87          | No   |
| <sup>129</sup> Xe | Xenon 129                      | 296  | ENDF/B-VIIR0 | Yes                | 129-XE   | 54          | 129 | 296         | No   |
| <sup>129</sup> Xe | Xenon 129                      | 87   | ENDF/B-VIIR0 | Yes                | 129-XE   | 54          | 129 | 87          | No   |
| <sup>130</sup> Xe | Xenon 130                      | 296  | ENDF/B-VIIR0 | Yes                | 130-XE   | 54          | 130 | 296         | No   |
| <sup>130</sup> Xe | Xenon 130                      | 87   | ENDF/B-VIIR0 | Yes                | 130-XE   | 54          | 130 | 87          | No   |
| <sup>131</sup> Xe | Xenon 131                      | 296  | ENDF/B-VIIR0 | Yes                | 131-XE   | 54          | 131 | 296         | Yes  |
| <sup>131</sup> Xe | Xenon 131                      | 87   | ENDF/B-VIIR0 | Yes                | 131-XE   | 54          | 131 | 87          | Yes  |
| <sup>132</sup> Xe | Xenon 132                      | 296  | ENDF/B-VIIR0 | Yes                | 132-XE   | 54          | 132 | 296         | No   |
| <sup>132</sup> Xe | Xenon 132                      | 87   | ENDF/B-VIIR0 | Yes                | 132-XE   | 54          | 132 | 87          | No   |
| <sup>134</sup> Xe | Xenon 134                      | 296  | ENDF/B-VIIR0 | Yes                | 134-XE   | 54          | 134 | 296         | No   |
| <sup>134</sup> Xe | Xenon 134                      | 87   | ENDF/B-VIIR0 | Yes                | 134-XE   | 54          | 134 | 87          | No   |
| <sup>135</sup> Xe | Xenon 135                      | 296  | ENDF/B-VIIR0 | Yes                | 135-XE   | 54          | 135 | 296         | No   |
| <sup>135</sup> Xe | Xenon 135                      | 87   | ENDF/B-VIIR0 | Yes                | 135-XE   | 54          | 135 | 87          | No   |
| <sup>136</sup> Xe | Xenon 136                      | 296  | ENDF/B-VIIR0 | Yes                | 136-XE   | 54          | 136 | 296         | No   |
| <sup>136</sup> Xe | Xenon 136                      | 87   | ENDF/B-VIIR0 | Yes                | 136-XE   | 54          | 136 | 87          | No   |
| <sup>133</sup> Cs | Cesium 133                     | 296  | ENDF/B-VIIR0 | Yes                | CESIUM   | 55          | 133 | 296         | Yes  |

... Continues...

... Continues ...

| [1]               | [2]                                          | [3] | [4]          | [5]                | [6]      | [7]         | [8]  | [9] | [10]        |
|-------------------|----------------------------------------------|-----|--------------|--------------------|----------|-------------|------|-----|-------------|
|                   | Material                                     | K   | Origin       | Residual<br>nuclei | Name     | Identifiers |      |     | n, $\gamma$ |
| <sup>133</sup> Cs | Cesium 133                                   | 87  | ENDF/B-VIIR0 | Yes                | CESIUM   | 55          | 133  | 87  | Yes         |
| <sup>135</sup> Cs | Cesium 135 <sup>(2)</sup>                    | 296 | ENDF/B-VIIR0 | Yes                | 135-CS   | 55          | 135  | 296 | No          |
| <sup>135</sup> Cs | Cesium 135 <sup>(2)</sup>                    | 87  | ENDF/B-VIIR0 | Yes                | 135-CS   | 55          | 135  | 87  | No          |
| <sup>137</sup> Cs | Cesium 137 <sup>(2)</sup>                    | 296 | ENDF/B-VIIR0 | Yes                | 137-CS   | 55          | 137  | 296 | No          |
| <sup>137</sup> Cs | Cesium 137 <sup>(2)</sup>                    | 87  | ENDF/B-VIIR0 | Yes                | 137-CS   | 55          | 137  | 87  | No          |
| Ba                | Natural Barium <sup>(2)</sup>                | 296 | TENDL-12/14  | Yes                | BARIUM   | 56          | -2   | 296 | Yes         |
| Ba                | Natural Barium <sup>(2)</sup>                | 87  | TENDL-12/14  | Yes                | BARIUM   | 56          | -2   | 87  | Yes         |
| La                | Natural Lanthanum                            | 296 | JEFF-3.2     | Yes                | LANTHANU | 57          | -2   | 296 | Yes         |
| La                | Natural Lanthanum                            | 87  | JEFF-3.2     | Yes                | LANTHANU | 57          | -2   | 87  | Yes         |
| Ce                | Natural Cerium <sup>(2)</sup>                | 296 | ENDF/B-VIIR0 | Yes                | CERIUM   | 58          | -2   | 296 | No          |
| Ce                | Natural Cerium <sup>(2)</sup>                | 87  | ENDF/B-VIIR0 | Yes                | CERIUM   | 58          | -2   | 87  | No          |
| Nd                | Natural Neodymium                            | 296 | ENDF/B-VIIR0 | Yes                | NEODYMIU | 60          | -2   | 296 | Yes         |
| Nd                | Natural Neodymium                            | 87  | ENDF/B-VIIR0 | Yes                | NEODYMIU | 60          | -2   | 87  | Yes         |
| Sm                | Natural Samarium <sup>(2)</sup>              | 296 | ENDF/B-VIIR0 | Yes                | SAMARIUM | 62          | -2   | 296 | Yes         |
| Sm                | Natural Samarium <sup>(2)</sup>              | 87  | ENDF/B-VIIR0 | Yes                | SAMARIUM | 62          | -2   | 87  | Yes         |
| Eu                | Natural Europium <sup>(3)</sup>              | 296 | ENDF/B-VIIR0 | Yes                | EUROPIUM | 63          | -2   | 296 | Yes         |
| Eu                | Natural Europium <sup>(3)</sup>              | 87  | ENDF/B-VIIR0 | Yes                | EUROPIUM | 63          | -2   | 87  | Yes         |
| Gd                | Natural Gadolinium                           | 296 | ENDF/B-VIIR0 | Yes                | GADOLINI | 64          | -2   | 296 | Yes         |
| Gd                | Natural Gadolinium                           | 87  | ENDF/B-VIIR0 | Yes                | GADOLINI | 64          | -2   | 87  | Yes         |
| <sup>159</sup> Tb | Terbium 159                                  | 296 | ENDF/B-VIIR0 | Yes                | TERBIUM  | 65          | 159  | 296 | No          |
| <sup>159</sup> Tb | Terbium 159                                  | 87  | ENDF/B-VIIR0 | Yes                | TERBIUM  | 65          | 159  | 87  | No          |
| Dy                | Natural Dysprosium <sup>(2)</sup>            | 296 | ENDF/B-VIIR0 | Yes                | DYSPROSI | 66          | -2   | 296 | Yes         |
| <sup>165</sup> Ho | Holmium 165                                  | 296 | ENDF/B-VIIR0 | Yes                | HOLMIUM  | 67          | 165  | 296 | Yes         |
| <sup>165</sup> Ho | Holmium 165                                  | 87  | ENDF/B-VIIR0 | Yes                | HOLMIUM  | 67          | 165  | 87  | Yes         |
| Lu                | Natural Lutetium <sup>(2)</sup>              | 296 | TENDL-19     | Yes                | LUTETIUM | 71          | -2   | 296 | Yes         |
| Lu                | Natural Lutetium <sup>(2)</sup>              | 87  | TENDL-19     | Yes                | LUTETIUM | 71          | -2   | 87  | Yes         |
| Hf                | Natural Hafnium                              | 296 | ENDF/B-VIIR0 | Yes                | HAFNIUM  | 72          | -2   | 296 | Yes         |
| Hf                | Natural Hafnium                              | 87  | ENDF/B-VIIR0 | Yes                | HAFNIUM  | 72          | -2   | 87  | Yes         |
| <sup>181</sup> Ta | Tantalum 181                                 | 296 | ENDF/B-VIIR0 | Yes                | TANTALUM | 73          | 181  | 296 | Yes         |
| <sup>181</sup> Ta | Tantalum 181                                 | 87  | ENDF/B-VIIR0 | Yes                | TANTALUM | 73          | 181  | 87  | Yes         |
| <sup>181</sup> Ta | Tantalum 181 SelfShielded                    | 296 | ENDF/B-VIIR0 | Yes                | TANTALUM | 73          | 1181 | 296 | Yes         |
| <sup>181</sup> Ta | Tantalum 181 SelfShielded                    | 87  | ENDF/B-VIIR0 | Yes                | TANTALUM | 73          | 1181 | 87  | Yes         |
| W                 | Natural Tungsten <sup>(2)</sup>              | 296 | ENDF/B-VIIR0 | Yes                | TUNGSTEN | 74          | -2   | 296 | Yes         |
| W                 | Natural Tungsten <sup>(2)</sup>              | 87  | ENDF/B-VIIR0 | Yes                | TUNGSTEN | 74          | -2   | 87  | Yes         |
| W                 | Natural Tungsten <sup>(2)</sup>              | 4   | ENDF/B-VIIR0 | Yes                | TUNGSTEN | 74          | -2   | 4   | Yes         |
| W                 | Natural Tungsten <sup>(2)</sup>              | 430 | ENDF/B-VIIR0 | Yes                | TUNGSTEN | 74          | -2   | 430 | Yes         |
| W                 | Natural Tungsten SelfShielded <sup>(2)</sup> | 296 | ENDF/B-VIIR0 | Yes                | TUNGSTEN | 74          | -4   | 296 | Yes         |
| W                 | Natural Tungsten SelfShielded <sup>(2)</sup> | 87  | ENDF/B-VIIR0 | Yes                | TUNGSTEN | 74          | -4   | 87  | Yes         |
| W                 | Natural Tungsten SelfShielded <sup>(2)</sup> | 4   | ENDF/B-VIIR0 | Yes                | TUNGSTEN | 74          | -4   | 4   | Yes         |
| W                 | Natural Tungsten SelfShielded <sup>(2)</sup> | 430 | ENDF/B-VIIR0 | Yes                | TUNGSTEN | 74          | -4   | 430 | Yes         |
| Re                | Natural Rhenium                              | 296 | ENDF/B-VIIR0 | Yes                | RHENIUM  | 75          | -2   | 296 | Yes         |
| Re                | Natural Rhenium                              | 87  | ENDF/B-VIIR0 | Yes                | RHENIUM  | 75          | -2   | 87  | Yes         |
| Os                | Natural Osmium <sup>(2)</sup>                | 296 | ENDF/B-VIIR0 | Yes                | OSMIUM   | 76          | -2   | 296 | Yes         |
| Os                | Natural Osmium <sup>(2)</sup>                | 87  | ENDF/B-VIIR0 | Yes                | OSMIUM   | 76          | -2   | 87  | Yes         |
| Ir                | Natural Iridium <sup>(2)</sup>               | 296 | ENDF/B-VIIR0 | Yes                | IRIDIUM  | 77          | -2   | 296 | Yes         |
| Ir                | Natural Iridium <sup>(2)</sup>               | 87  | ENDF/B-VIIR0 | Yes                | IRIDIUM  | 77          | -2   | 87  | Yes         |
| Pt                | Natural Platinum                             | 296 | JEFF-3.2     | No                 | PLATINUM | 78          | -2   | 296 | Yes         |
| Pt                | Natural Platinum                             | 87  | JEFF-3.2     | No                 | PLATINUM | 78          | -2   | 87  | Yes         |
| <sup>197</sup> Au | Gold 197                                     | 296 | ENDF/B-VIIR0 | Yes                | GOLD     | 79          | 197  | 296 | Yes         |
| <sup>197</sup> Au | Gold 197                                     | 87  | ENDF/B-VIIR0 | Yes                | GOLD     | 79          | 197  | 87  | Yes         |
| <sup>197</sup> Au | Gold 197 SelfShielded                        | 296 | ENDF/B-VIIR0 | Yes                | GOLD     | 79          | 1197 | 296 | Yes         |
| <sup>197</sup> Au | Gold 197 SelfShielded                        | 87  | ENDF/B-VIIR0 | Yes                | GOLD     | 79          | 1197 | 87  | Yes         |
| <sup>197</sup> Au | Gold 197 0.1mm SelfShielded                  | 296 | ENDF/B-VIIR0 | Yes                | GOLD     | 79          | 2197 | 296 | Yes         |
| Hg                | Natural Mercury <sup>(2)</sup>               | 296 | ENDF/B-VIIR0 | Yes                | MERCURY  | 80          | -2   | 296 | Yes         |
| Hg                | Natural Mercury <sup>(2)</sup>               | 87  | ENDF/B-VIIR0 | Yes                | MERCURY  | 80          | -2   | 87  | Yes         |

... Continues ...

... Continues...

| [1]               | [2]                        | [3] | [4]          | [5]                | [6]      | [7]         | [8]  | [9]         | [10] |
|-------------------|----------------------------|-----|--------------|--------------------|----------|-------------|------|-------------|------|
|                   | Material                   | K   | Origin       | Residual<br>nuclei | Name     | Identifiers |      | n, $\gamma$ |      |
| Tl                | Natural Thallium           | 296 | ENDF/B-VIIR0 | Yes                | THALLIUM | 81          | -2   | 296         | Yes  |
| Tl                | Natural Thallium           | 87  | ENDF/B-VIIR0 | Yes                | THALLIUM | 81          | -2   | 87          | Yes  |
| Pb                | Natural Lead SelfShielded  | 296 | ENDF/B-VIIR0 | Yes                | LEAD     | 82          | -4   | 296         | Yes  |
| Pb                | Natural Lead SelfShielded  | 87  | ENDF/B-VIIR0 | Yes                | LEAD     | 82          | -4   | 87          | Yes  |
| <sup>208</sup> Pb | Lead 208                   | 296 | ENDF/B-VIIR0 | Yes                | 208-PB   | 82          | 208  | 296         | Yes  |
| <sup>208</sup> Pb | Lead 208 SelfShielded      | 296 | ENDF/B-VIIR0 | Yes                | 208-PB   | 82          | 1208 | 296         | Yes  |
| <sup>209</sup> Bi | Bismuth 209                | 296 | ENDF/B-VIIR1 | Yes                | BISMUTH  | 83          | 209  | 296         | Yes  |
| <sup>209</sup> Bi | Bismuth 209                | 87  | ENDF/B-VIIR1 | Yes                | BISMUTH  | 83          | 209  | 87          | Yes  |
| <sup>209</sup> Bi | Bismuth 209 SelfShielded   | 296 | ENDF/B-VIIR1 | Yes                | BISMUTH  | 83          | 1209 | 296         | Yes  |
| <sup>209</sup> Bi | Bismuth 209 SelfShielded   | 87  | ENDF/B-VIIR1 | Yes                | BISMUTH  | 83          | 1209 | 87          | Yes  |
| <sup>226</sup> Ra | Radium 226                 | 296 | TENDL-19     | Yes                | 226-RA   | 88          | 226  | 296         | Yes  |
| <sup>226</sup> Ra | Radium 226                 | 87  | TENDL-19     | Yes                | 226-RA   | 88          | 226  | 87          | Yes  |
| <sup>227</sup> Ac | Actinium 227               | 296 | TENDL-19     | Yes                | 227-AC   | 89          | 227  | 296         | Yes  |
| <sup>227</sup> Ac | Actinium 227               | 87  | TENDL-19     | Yes                | 227-AC   | 89          | 227  | 87          | Yes  |
| <sup>230</sup> Th | Thorium 230                | 296 | ENDF/B-VIIR0 | Yes                | 230-TH   | 90          | 230  | 296         | Yes  |
| <sup>230</sup> Th | Thorium 230                | 87  | ENDF/B-VIIR0 | Yes                | 230-TH   | 90          | 230  | 87          | Yes  |
| <sup>232</sup> Th | Thorium 232                | 296 | ENDF/B-VIIR0 | Yes                | 232-TH   | 90          | 232  | 296         | Yes  |
| <sup>232</sup> Th | Thorium 232                | 87  | ENDF/B-VIIR0 | Yes                | 232-TH   | 90          | 232  | 87          | Yes  |
| <sup>232</sup> Th | Thorium 232 SelfShielded   | 296 | ENDF/B-VIIR0 | Yes                | 232-TH   | 90          | 1232 | 296         | Yes  |
| <sup>231</sup> Pa | Protactinium 231           | 296 | ENDF/B-VIIR0 | Yes                | 231-PA   | 91          | 231  | 296         | Yes  |
| <sup>231</sup> Pa | Protactinium 231           | 87  | ENDF/B-VIIR0 | Yes                | 231-PA   | 91          | 231  | 87          | Yes  |
| <sup>233</sup> Pa | Protactinium 233           | 296 | ENDF/B-VIIR0 | Yes                | 233-PA   | 91          | 233  | 296         | Yes  |
| <sup>233</sup> Pa | Protactinium 233           | 87  | ENDF/B-VIIR0 | Yes                | 233-PA   | 91          | 233  | 87          | Yes  |
| <sup>233</sup> U  | Uranium 233                | 296 | ENDF/B-VIIR0 | Yes                | 233-U    | 92          | 233  | 296         | Yes  |
| <sup>233</sup> U  | Uranium 233                | 87  | ENDF/B-VIIR0 | Yes                | 233-U    | 92          | 233  | 87          | Yes  |
| <sup>234</sup> U  | Uranium 234                | 296 | ENDF/B-VIIR0 | Yes                | 234-U    | 92          | 234  | 296         | Yes  |
| <sup>234</sup> U  | Uranium 234                | 87  | ENDF/B-VIIR0 | Yes                | 234-U    | 92          | 234  | 87          | Yes  |
| <sup>235</sup> U  | Uranium 235                | 296 | ENDF/B-VIIR0 | Yes                | 235-U    | 92          | 235  | 296         | Yes  |
| <sup>235</sup> U  | Uranium 235                | 87  | ENDF/B-VIIR0 | Yes                | 235-U    | 92          | 235  | 87          | Yes  |
| <sup>238</sup> U  | Uranium 238                | 296 | ENDF/B-VIIR0 | Yes                | 238-U    | 92          | 238  | 296         | Yes  |
| <sup>238</sup> U  | Uranium 238                | 87  | ENDF/B-VIIR0 | Yes                | 238-U    | 92          | 238  | 87          | Yes  |
| <sup>237</sup> Np | Neptunium 237              | 296 | ENDF/B-VIIR0 | Yes                | 237-NP   | 93          | 237  | 296         | Yes  |
| <sup>237</sup> Np | Neptunium 237              | 87  | ENDF/B-VIIR0 | Yes                | 237-NP   | 93          | 237  | 87          | Yes  |
| <sup>239</sup> Np | Neptunium 239              | 296 | TENDL-19     | Yes                | 239-NP   | 93          | 239  | 296         | Yes  |
| <sup>239</sup> Np | Neptunium 239              | 87  | TENDL-19     | Yes                | 239-NP   | 93          | 239  | 87          | Yes  |
| <sup>239</sup> Pu | Plutonium 239              | 296 | ENDF/B-VIIR0 | Yes                | 239-PU   | 94          | 239  | 296         | Yes  |
| <sup>239</sup> Pu | Plutonium 239              | 87  | ENDF/B-VIIR0 | Yes                | 239-PU   | 94          | 239  | 87          | Yes  |
| <sup>239</sup> Pu | Plutonium 239 SelfShielded | 296 | ENDF/B-VIIR0 | Yes                | 239-PU   | 94          | 1239 | 296         | Yes  |
| <sup>241</sup> Am | Americium 241              | 296 | ENDF/B-VIIR0 | Yes                | 241-AM   | 95          | 241  | 296         | Yes  |
| <sup>241</sup> Am | Americium 241              | 87  | ENDF/B-VIIR0 | Yes                | 241-AM   | 95          | 241  | 87          | Yes  |
| <sup>243</sup> Am | Americium 243              | 296 | ENDF/B-VIIR0 | Yes                | 243-AM   | 95          | 243  | 296         | Yes  |
| <sup>243</sup> Am | Americium 243              | 87  | ENDF/B-VIIR0 | Yes                | 243-AM   | 95          | 243  | 87          | Yes  |

(1) Kerma factor not very satisfactory, particularly for <sup>36</sup>S

(2) Bad kerma factor

(3) Actually <sup>151</sup>Eu from TENDL-19, <sup>153</sup>Eu from ENDF/B-VIIR0

## 10.5 Full pointwise transport

Starting with FLUKA2021.2 neutron transport can be done also using continuous (pointwise) cross sections. For <sup>1</sup>H, <sup>2</sup>H, <sup>3</sup>He, <sup>4</sup>He, and <sup>12</sup>C fully correlated pointwise cross sections are built-in inside the code, and are automatically processed at the temperature(s) required by the problem. For many other isotopes fully correlated pointwise cross sections are available in external files (directory pwxs) generated out of evaluated data files. In all cases, all secondaries, including charged particles and recoils are explicitly generated.

Binding effect (eg H in water, H in polyethylene, C in graphite...) are not yet implemented, all isotopes are treated as free gas in the thermal region. However by default, for those isotopes for which bound cross sections exist and are requested in the multi-group library, the pointwise treatment will be stopped at 3.059023 eV and the bound groupwise treatment used below that energy. This default behaviour can be overridden setting **WHAT(6)** in **LOW-NEUT** (p. 170), however this is strongly discouraged.

The easiest way to activate pointwise cross sections is to issue a **LOW-PWXS** (p. 173) card like:

```
All isotopes for all materials at 296 K, leaving Fluka to decide which
evaluations to pick up for each of them:
*...+...1...+...2...+...3...+...4...+...5...+...6...+...7...+...
LOW-PWXS 1.0 3.0 @LASTMAT
```

The code will automatically split each element into the constituent isotopes and pick up the corresponding pointwise cross section for each isotope. Please look into the output file if you want to know the exact details about how the association isotope to pointwise cross section set is performed.

The CPU penalty for using pointwise cross sections can be significant. The number of energy-cross section pairs can be very large (eg 96033 points for <sup>56</sup>Fe total cross section, ENDF/B-VIIR0, at 296 K), and the generation of secondaries much more complex with respect to multi-group cross sections. On top of these considerations, the transport of the generated charged products can in itself take up a considerable computer time.

### 10.5.1 Resonances and self-shielding with pointwise cross sections

Resolved resonances are obviously fully described in the pointwise cross sections, properly broadened at the given temperature. In the resolved resonance energy range self-shielding is automatically accounted for.

For materials with no unresolved resonance regions, no further consideration is required.

When unresolved resonance regions (URR's) are present, even pointwise cross sections have a problem with self-shielding. In order to solve this issue, offline generated statistical distributions of cross sections are sampled from at run-time. This procedure is implemented in the FLUKA pointwise approach, and therefore partial or full self-shielding is automatically assured in all conditions and energy ranges.

### 10.5.2 Secondary particle emission with pointwise cross sections

All secondary particles, neutrons, charged particles, recoils, are produced in a completely correlated manner, that is energy and momentum are conserved exactly at each neutron interactions. The user should be aware that the secondary particle distributions available in the evaluated data files are inclusive, that is they do not provide the correlations among the various products. Hence considerable work is required to develop interaction models which reproduce as much as possible the inclusive distributions provided in the evaluated data files, while at the same time generating fully correlated events.

An exact reproduction of the inclusive distribution is sometimes impossible to achieve, priority is always given to match as much as possible the one of the emitted neutrons. Often evaluated data contain inclusive distributions which are plainly inconsistent with energy conservation for the given reaction channel. In those cases corrections with respect to the tabulated inclusive distributions are applied in order to bring them in compliance with basic conservation laws.

There are several degrees of arbitrariness in these procedures, particularly for complex reactions with many emitted secondaries. Physics considerations are applied in order to solve hopefully for the best these issues. However the user should not expect to obtain results which are **exactly** reproducing the inclusive distributions contained in the original evaluated data file.

### 10.5.3 Photon emission with pointwise cross sections

For reaction involving particle emissions, often the final, ground state or excited, level of the residual nucleus is not provided in the evaluated data files. The FLUKA implementation tries to guess as best as possible the

final excitation on the basis of the inclusive spectra of the emitted particles and physics consideration. The following de-excitation is performed using the standard FLUKA de-excitation models, which heavily rely on experimental data when within the range of known levels.

For  $(n,\gamma)$  reactions in the thermal region, the capture photons emission schemes are as much as possible based on experimental data of primary de-excitation from the capture level as available in the ENSDF database. For many light and medium isotopes the available data are more or less complete. For medium to heavy nuclei, the available data, when present, often cover only a fraction of the possible schemes. The missing informations are generated as usual by the FLUKA de-excitation models. Therefore the agreement with experimental secondary lines can be very good when primary ones are almost completely known, questionable otherwise. It should be noted that even evaluated data files often contain model calculated capture gamma spectra, in some cases not even in agreement with experimentally known primary lines.

For capture reactions in the resonance region, the same de-excitation schemes of the thermal range are applied. This is obviously not correct since the spin and parity of the given resonance could be different from those of thermal capture, however the experimental data about gamma spectra in the resonance region are very scarce.

As a consequence of all the above consideration, production of a specific isomer can be very accurate in some cases, eg for  $(n,n')$  specifically ending up on that level, or much less accurate in others. If accurate predictions of isomers are of importance, it is better to rely on the group-wise cross sections which contain their (uncorrelated) production branchings as derived from available evaluated activation files.

#### 10.5.4 Fission with pointwise cross sections

Prompt fission is described in a fully correlated manner by means of a simple fission model. As such, the exact reproduction of the inclusive distributions of fission fragments, fission neutron multiplicities and energies are not assured. On the other hand, fully correlated events not very far from reality can be simulated allowing to study for example the single event response of a detector.

The fission model parameters have been tuned so that  $\langle \nu_{prompt} \rangle$  for the most important isotopes are well reproduced, particularly for those isotopes with significant fission cross sections in the thermal region.

Delayed neutrons are not yet generated, they will come in a future release.

### 10.5.5 List of isotopes for which pointwise cross sections are available

At present pointwise cross sections are available for the following isotopes, besides  $^1\text{H}$ ,  $^2\text{H}$ ,  $^3\text{He}$ ,  $^4\text{He}$ , and  $^{12}\text{C}$ :



| Isotope          | Temperature | Source       |
|------------------|-------------|--------------|
| <sup>6</sup> Li  | 87 K        | ENDF/B-VIIR0 |
| <sup>6</sup> Li  | 296 K       | ENDF/B-VIIR0 |
| <sup>7</sup> Li  | 87 K        | ENDF/B-VIIR0 |
| <sup>7</sup> Li  | 296 K       | ENDF/B-VIIR0 |
| <sup>9</sup> Be  | 87 K        | ENDF/B-VIIR0 |
| <sup>9</sup> Be  | 296 K       | ENDF/B-VIIR0 |
| <sup>10</sup> B  | 87 K        | ENDF/B-VIIR0 |
| <sup>10</sup> B  | 296 K       | ENDF/B-VIIR0 |
| <sup>11</sup> B  | 87 K        | ENDF/B-VIIR0 |
| <sup>11</sup> B  | 296 K       | ENDF/B-VIIR0 |
| <sup>13</sup> C  | 4 K         | ENDF/B-VIIR0 |
| <sup>13</sup> C  | 87 K        | ENDF/B-VIIR0 |
| <sup>13</sup> C  | 296 K       | ENDF/B-VIIR0 |
| <sup>13</sup> C  | 430 K       | ENDF/B-VIIR0 |
| <sup>13</sup> C  | 686 K       | ENDF/B-VIIR0 |
| <sup>14</sup> N  | 87 K        | ENDF/B-VIIR0 |
| <sup>14</sup> N  | 296 K       | ENDF/B-VIIR0 |
| <sup>15</sup> N  | 87 K        | ENDF/B-VIIR0 |
| <sup>15</sup> N  | 296 K       | ENDF/B-VIIR0 |
| <sup>16</sup> O  | 4 K         | ENDF/B-VIIR0 |
| <sup>16</sup> O  | 87 K        | ENDF/B-VIIR0 |
| <sup>16</sup> O  | 296 K       | ENDF/B-VIIR0 |
| <sup>16</sup> O  | 430 K       | ENDF/B-VIIR0 |
| <sup>16</sup> O  | 686 K       | ENDF/B-VIIR0 |
| <sup>17</sup> O  | 4 K         | ENDF/B-VIIR0 |
| <sup>17</sup> O  | 87 K        | ENDF/B-VIIR0 |
| <sup>17</sup> O  | 296 K       | ENDF/B-VIIR0 |
| <sup>17</sup> O  | 430 K       | ENDF/B-VIIR0 |
| <sup>17</sup> O  | 686 K       | ENDF/B-VIIR0 |
| <sup>18</sup> O  | 4 K         | ENDF/B-VIIR0 |
| <sup>18</sup> O  | 87 K        | ENDF/B-VIIR0 |
| <sup>18</sup> O  | 296 K       | ENDF/B-VIIR0 |
| <sup>18</sup> O  | 430 K       | ENDF/B-VIIR0 |
| <sup>18</sup> O  | 686 K       | ENDF/B-VIIR0 |
| <sup>19</sup> F  | 87 K        | ENDF/B-VIIR0 |
| <sup>19</sup> F  | 296 K       | ENDF/B-VIIR0 |
| <sup>20</sup> Ne | 87 K        | TENDL-19     |
| <sup>20</sup> Ne | 296 K       | TENDL-19     |
| <sup>21</sup> Ne | 87 K        | TENDL-19     |
| <sup>21</sup> Ne | 296 K       | TENDL-19     |
| <sup>22</sup> Ne | 87 K        | TENDL-19     |
| <sup>22</sup> Ne | 296 K       | TENDL-19     |
| <sup>23</sup> Na | 87 K        | ENDF/B-VIIR0 |
| <sup>23</sup> Na | 296 K       | ENDF/B-VIIR0 |
| <sup>24</sup> Mg | 87 K        | ENDF/B-VIIR0 |
| <sup>24</sup> Mg | 296 K       | ENDF/B-VIIR0 |
| <sup>25</sup> Mg | 87 K        | ENDF/B-VIIR0 |
| <sup>25</sup> Mg | 296 K       | ENDF/B-VIIR0 |
| <sup>26</sup> Mg | 87 K        | ENDF/B-VIIR0 |
| <sup>26</sup> Mg | 296 K       | ENDF/B-VIIR0 |
| <sup>27</sup> Al | 4 K         | ENDF/B-VIIR0 |
| <sup>27</sup> Al | 87 K        | ENDF/B-VIIR0 |
| <sup>27</sup> Al | 296 K       | ENDF/B-VIIR0 |
| <sup>27</sup> Al | 430 K       | ENDF/B-VIIR0 |
| <sup>27</sup> Al | 686 K       | ENDF/B-VIIR0 |

| Isotope          | Temperature | Source       |
|------------------|-------------|--------------|
| <sup>28</sup> Si | 4 K         | ENDF/B-VIIR0 |
| <sup>28</sup> Si | 87 K        | ENDF/B-VIIR0 |
| <sup>28</sup> Si | 296 K       | ENDF/B-VIIR0 |
| <sup>28</sup> Si | 430 K       | ENDF/B-VIIR0 |
| <sup>28</sup> Si | 686 K       | ENDF/B-VIIR0 |
| <sup>29</sup> Si | 4 K         | ENDF/B-VIIR0 |
| <sup>29</sup> Si | 87 K        | ENDF/B-VIIR0 |
| <sup>29</sup> Si | 296 K       | ENDF/B-VIIR0 |
| <sup>29</sup> Si | 430 K       | ENDF/B-VIIR0 |
| <sup>29</sup> Si | 686 K       | ENDF/B-VIIR0 |
| <sup>30</sup> Si | 4 K         | ENDF/B-VIIR0 |
| <sup>30</sup> Si | 87 K        | ENDF/B-VIIR0 |
| <sup>30</sup> Si | 296 K       | ENDF/B-VIIR0 |
| <sup>30</sup> Si | 430 K       | ENDF/B-VIIR0 |
| <sup>30</sup> Si | 686 K       | ENDF/B-VIIR0 |
| <sup>31</sup> P  | 87 K        | ENDF/B-VIIR0 |
| <sup>31</sup> P  | 296 K       | ENDF/B-VIIR0 |
| <sup>32</sup> S  | 87 K        | ENDF/B-VIIR0 |
| <sup>32</sup> S  | 296 K       | ENDF/B-VIIR0 |
| <sup>33</sup> S  | 87 K        | ENDF/B-VIIR0 |
| <sup>33</sup> S  | 296 K       | ENDF/B-VIIR0 |
| <sup>34</sup> S  | 87 K        | ENDF/B-VIIR0 |
| <sup>34</sup> S  | 296 K       | ENDF/B-VIIR0 |
| <sup>36</sup> S  | 87 K        | ENDF/B-VIIR0 |
| <sup>36</sup> S  | 296 K       | ENDF/B-VIIR0 |
| <sup>35</sup> Cl | 87 K        | ENDF/B-VIIR0 |
| <sup>35</sup> Cl | 296 K       | ENDF/B-VIIR0 |
| <sup>37</sup> Cl | 87 K        | ENDF/B-VIIR0 |
| <sup>37</sup> Cl | 296 K       | ENDF/B-VIIR0 |
| <sup>36</sup> Ar | 87 K        | ENDF/B-VIIR0 |
| <sup>36</sup> Ar | 296 K       | ENDF/B-VIIR0 |
| <sup>38</sup> Ar | 87 K        | TENDL-19     |
| <sup>38</sup> Ar | 296 K       | TENDL-19     |
| <sup>40</sup> Ar | 87 K        | ENDF/B-VIIR0 |
| <sup>40</sup> Ar | 296 K       | ENDF/B-VIIR0 |
| <sup>39</sup> K  | 87 K        | ENDF/B-VIIR0 |
| <sup>39</sup> K  | 296 K       | ENDF/B-VIIR0 |
| <sup>40</sup> K  | 87 K        | ENDF/B-VIIR0 |
| <sup>40</sup> K  | 296 K       | ENDF/B-VIIR0 |
| <sup>41</sup> K  | 87 K        | ENDF/B-VIIR0 |
| <sup>41</sup> K  | 296 K       | ENDF/B-VIIR0 |
| <sup>40</sup> Ca | 87 K        | ENDF/B-VIIR0 |
| <sup>40</sup> Ca | 296 K       | ENDF/B-VIIR0 |
| <sup>42</sup> Ca | 87 K        | ENDF/B-VIIR0 |
| <sup>42</sup> Ca | 296 K       | ENDF/B-VIIR0 |
| <sup>43</sup> Ca | 87 K        | ENDF/B-VIIR0 |
| <sup>43</sup> Ca | 296 K       | ENDF/B-VIIR0 |
| <sup>44</sup> Ca | 87 K        | ENDF/B-VIIR0 |
| <sup>44</sup> Ca | 296 K       | ENDF/B-VIIR0 |
| <sup>46</sup> Ca | 87 K        | ENDF/B-VIIR0 |
| <sup>46</sup> Ca | 296 K       | ENDF/B-VIIR0 |
| <sup>48</sup> Ca | 87 K        | ENDF/B-VIIR0 |
| <sup>48</sup> Ca | 296 K       | ENDF/B-VIIR0 |
| <sup>45</sup> Sc | 87 K        | ENDF/B-VIIR0 |
| <sup>45</sup> Sc | 296 K       | ENDF/B-VIIR0 |

| Isotope          | Temperature | Source       |
|------------------|-------------|--------------|
| <sup>46</sup> Ti | 4 K         | ENDF/B-VIIR0 |
| <sup>46</sup> Ti | 87 K        | ENDF/B-VIIR0 |
| <sup>46</sup> Ti | 296 K       | ENDF/B-VIIR0 |
| <sup>46</sup> Ti | 430 K       | ENDF/B-VIIR0 |
| <sup>46</sup> Ti | 686 K       | ENDF/B-VIIR0 |
| <sup>47</sup> Ti | 4 K         | ENDF/B-VIIR0 |
| <sup>47</sup> Ti | 87 K        | ENDF/B-VIIR0 |
| <sup>47</sup> Ti | 296 K       | ENDF/B-VIIR0 |
| <sup>47</sup> Ti | 430 K       | ENDF/B-VIIR0 |
| <sup>47</sup> Ti | 686 K       | ENDF/B-VIIR0 |
| <sup>48</sup> Ti | 4 K         | ENDF/B-VIIR0 |
| <sup>48</sup> Ti | 87 K        | ENDF/B-VIIR0 |
| <sup>48</sup> Ti | 296 K       | ENDF/B-VIIR0 |
| <sup>48</sup> Ti | 430 K       | ENDF/B-VIIR0 |
| <sup>48</sup> Ti | 686 K       | ENDF/B-VIIR0 |
| <sup>49</sup> Ti | 4 K         | ENDF/B-VIIR0 |
| <sup>49</sup> Ti | 87 K        | ENDF/B-VIIR0 |
| <sup>49</sup> Ti | 296 K       | ENDF/B-VIIR0 |
| <sup>49</sup> Ti | 430 K       | ENDF/B-VIIR0 |
| <sup>49</sup> Ti | 686 K       | ENDF/B-VIIR0 |
| <sup>50</sup> Ti | 4 K         | ENDF/B-VIIR0 |
| <sup>50</sup> Ti | 87 K        | ENDF/B-VIIR0 |
| <sup>50</sup> Ti | 296 K       | ENDF/B-VIIR0 |
| <sup>50</sup> Ti | 430 K       | ENDF/B-VIIR0 |
| <sup>50</sup> Ti | 686 K       | ENDF/B-VIIR0 |
| <sup>50</sup> V  | 87 K        | ENDF/B-VIIR0 |
| <sup>50</sup> V  | 296 K       | ENDF/B-VIIR0 |
| <sup>51</sup> V  | 87 K        | ENDF/B-VIIR0 |
| <sup>51</sup> V  | 296 K       | ENDF/B-VIIR0 |
| <sup>50</sup> Cr | 4 K         | ENDF/B-VIIR0 |
| <sup>50</sup> Cr | 87 K        | ENDF/B-VIIR0 |
| <sup>50</sup> Cr | 296 K       | ENDF/B-VIIR0 |
| <sup>50</sup> Cr | 430 K       | ENDF/B-VIIR0 |
| <sup>50</sup> Cr | 686 K       | ENDF/B-VIIR0 |
| <sup>52</sup> Cr | 4 K         | ENDF/B-VIIR0 |
| <sup>52</sup> Cr | 87 K        | ENDF/B-VIIR0 |
| <sup>52</sup> Cr | 296 K       | ENDF/B-VIIR0 |
| <sup>52</sup> Cr | 430 K       | ENDF/B-VIIR0 |
| <sup>52</sup> Cr | 686 K       | ENDF/B-VIIR0 |
| <sup>53</sup> Cr | 4 K         | ENDF/B-VIIR0 |
| <sup>53</sup> Cr | 87 K        | ENDF/B-VIIR0 |
| <sup>53</sup> Cr | 296 K       | ENDF/B-VIIR0 |
| <sup>53</sup> Cr | 430 K       | ENDF/B-VIIR0 |
| <sup>53</sup> Cr | 686 K       | ENDF/B-VIIR0 |
| <sup>54</sup> Cr | 4 K         | ENDF/B-VIIR0 |
| <sup>54</sup> Cr | 87 K        | ENDF/B-VIIR0 |
| <sup>54</sup> Cr | 296 K       | ENDF/B-VIIR0 |
| <sup>54</sup> Cr | 430 K       | ENDF/B-VIIR0 |
| <sup>54</sup> Cr | 686 K       | ENDF/B-VIIR0 |
| <sup>55</sup> Mn | 4 K         | ENDF/B-VIIR0 |
| <sup>55</sup> Mn | 87 K        | ENDF/B-VIIR0 |
| <sup>55</sup> Mn | 296 K       | ENDF/B-VIIR0 |
| <sup>55</sup> Mn | 430 K       | ENDF/B-VIIR0 |
| <sup>55</sup> Mn | 686 K       | ENDF/B-VIIR0 |
| <sup>55</sup> Mn | 4 K         | ENDF/B-VIIR0 |

| Isotope          | Temperature | Source       |
|------------------|-------------|--------------|
| <sup>55</sup> Mn | 87 K        | ENDF/B-VIIR0 |
| <sup>55</sup> Mn | 296 K       | ENDF/B-VIIR0 |
| <sup>55</sup> Mn | 430 K       | ENDF/B-VIIR0 |
| <sup>55</sup> Mn | 686 K       | ENDF/B-VIIR0 |
| <sup>54</sup> Fe | 4 K         | ENDF/B-VIIR1 |
| <sup>54</sup> Fe | 87 K        | ENDF/B-VIIR1 |
| <sup>54</sup> Fe | 296 K       | ENDF/B-VIIR1 |
| <sup>54</sup> Fe | 430 K       | ENDF/B-VIIR1 |
| <sup>54</sup> Fe | 686 K       | ENDF/B-VIIR1 |
| <sup>54</sup> Fe | 4 K         | ENDF/B-VIIR0 |
| <sup>54</sup> Fe | 87 K        | ENDF/B-VIIR0 |
| <sup>54</sup> Fe | 296 K       | ENDF/B-VIIR0 |
| <sup>54</sup> Fe | 430 K       | ENDF/B-VIIR0 |
| <sup>54</sup> Fe | 686 K       | ENDF/B-VIIR0 |
| <sup>56</sup> Fe | 4 K         | ENDF/B-VIIR1 |
| <sup>56</sup> Fe | 87 K        | ENDF/B-VIIR1 |
| <sup>56</sup> Fe | 296 K       | ENDF/B-VIIR1 |
| <sup>56</sup> Fe | 430 K       | ENDF/B-VIIR1 |
| <sup>56</sup> Fe | 686 K       | ENDF/B-VIIR1 |
| <sup>56</sup> Fe | 4 K         | ENDF/B-VIIR0 |
| <sup>56</sup> Fe | 87 K        | ENDF/B-VIIR0 |
| <sup>56</sup> Fe | 296 K       | ENDF/B-VIIR0 |
| <sup>56</sup> Fe | 430 K       | ENDF/B-VIIR0 |
| <sup>56</sup> Fe | 686 K       | ENDF/B-VIIR0 |
| <sup>57</sup> Fe | 4 K         | ENDF/B-VIIR1 |
| <sup>57</sup> Fe | 87 K        | ENDF/B-VIIR1 |
| <sup>57</sup> Fe | 296 K       | ENDF/B-VIIR1 |
| <sup>57</sup> Fe | 430 K       | ENDF/B-VIIR1 |
| <sup>57</sup> Fe | 686 K       | ENDF/B-VIIR1 |
| <sup>57</sup> Fe | 4 K         | ENDF/B-VIIR0 |
| <sup>57</sup> Fe | 87 K        | ENDF/B-VIIR0 |
| <sup>57</sup> Fe | 296 K       | ENDF/B-VIIR0 |
| <sup>57</sup> Fe | 430 K       | ENDF/B-VIIR0 |
| <sup>57</sup> Fe | 686 K       | ENDF/B-VIIR0 |
| <sup>58</sup> Fe | 4 K         | ENDF/B-VIIR1 |
| <sup>58</sup> Fe | 87 K        | ENDF/B-VIIR1 |
| <sup>58</sup> Fe | 296 K       | ENDF/B-VIIR1 |
| <sup>58</sup> Fe | 430 K       | ENDF/B-VIIR1 |
| <sup>58</sup> Fe | 686 K       | ENDF/B-VIIR1 |
| <sup>58</sup> Fe | 4 K         | ENDF/B-VIIR0 |
| <sup>58</sup> Fe | 87 K        | ENDF/B-VIIR0 |
| <sup>58</sup> Fe | 296 K       | ENDF/B-VIIR0 |
| <sup>58</sup> Fe | 430 K       | ENDF/B-VIIR0 |
| <sup>58</sup> Fe | 686 K       | ENDF/B-VIIR0 |
| <sup>59</sup> Co | 4 K         | ENDF/B-VIIR0 |
| <sup>59</sup> Co | 87 K        | ENDF/B-VIIR0 |
| <sup>59</sup> Co | 296 K       | ENDF/B-VIIR0 |
| <sup>59</sup> Co | 430 K       | ENDF/B-VIIR0 |
| <sup>59</sup> Co | 686 K       | ENDF/B-VIIR0 |
| <sup>58</sup> Ni | 4 K         | ENDF/B-VIIR0 |
| <sup>58</sup> Ni | 87 K        | ENDF/B-VIIR0 |
| <sup>58</sup> Ni | 296 K       | ENDF/B-VIIR0 |
| <sup>58</sup> Ni | 430 K       | ENDF/B-VIIR0 |
| <sup>58</sup> Ni | 686 K       | ENDF/B-VIIR0 |
| <sup>60</sup> Ni | 4 K         | ENDF/B-VIIR0 |

| Isotope          | Temperature | Source       |
|------------------|-------------|--------------|
| <sup>60</sup> Ni | 87 K        | ENDF/B-VIIR0 |
| <sup>60</sup> Ni | 296 K       | ENDF/B-VIIR0 |
| <sup>60</sup> Ni | 430 K       | ENDF/B-VIIR0 |
| <sup>60</sup> Ni | 686 K       | ENDF/B-VIIR0 |
| <sup>61</sup> Ni | 4 K         | ENDF/B-VIIR0 |
| <sup>61</sup> Ni | 87 K        | ENDF/B-VIIR0 |
| <sup>61</sup> Ni | 296 K       | ENDF/B-VIIR0 |
| <sup>61</sup> Ni | 430 K       | ENDF/B-VIIR0 |
| <sup>61</sup> Ni | 686 K       | ENDF/B-VIIR0 |
| <sup>62</sup> Ni | 4 K         | ENDF/B-VIIR0 |
| <sup>62</sup> Ni | 87 K        | ENDF/B-VIIR0 |
| <sup>62</sup> Ni | 296 K       | ENDF/B-VIIR0 |
| <sup>62</sup> Ni | 430 K       | ENDF/B-VIIR0 |
| <sup>62</sup> Ni | 686 K       | ENDF/B-VIIR0 |
| <sup>64</sup> Ni | 4 K         | ENDF/B-VIIR0 |
| <sup>64</sup> Ni | 87 K        | ENDF/B-VIIR0 |
| <sup>64</sup> Ni | 296 K       | ENDF/B-VIIR0 |
| <sup>64</sup> Ni | 430 K       | ENDF/B-VIIR0 |
| <sup>64</sup> Ni | 686 K       | ENDF/B-VIIR0 |
| <sup>63</sup> Cu | 4 K         | ENDF/B-VIIR0 |
| <sup>63</sup> Cu | 87 K        | ENDF/B-VIIR0 |
| <sup>63</sup> Cu | 296 K       | ENDF/B-VIIR0 |
| <sup>63</sup> Cu | 430 K       | ENDF/B-VIIR0 |
| <sup>63</sup> Cu | 686 K       | ENDF/B-VIIR0 |
| <sup>65</sup> Cu | 4 K         | ENDF/B-VIIR0 |
| <sup>65</sup> Cu | 87 K        | ENDF/B-VIIR0 |
| <sup>65</sup> Cu | 296 K       | ENDF/B-VIIR0 |
| <sup>65</sup> Cu | 430 K       | ENDF/B-VIIR0 |
| <sup>65</sup> Cu | 686 K       | ENDF/B-VIIR0 |
| <sup>64</sup> Zn | 4 K         | ENDF/B-VIIR0 |
| <sup>64</sup> Zn | 87 K        | ENDF/B-VIIR0 |
| <sup>64</sup> Zn | 296 K       | ENDF/B-VIIR0 |
| <sup>64</sup> Zn | 430 K       | ENDF/B-VIIR0 |
| <sup>64</sup> Zn | 686 K       | ENDF/B-VIIR0 |
| <sup>66</sup> Zn | 4 K         | ENDF/B-VIIR0 |
| <sup>66</sup> Zn | 87 K        | ENDF/B-VIIR0 |
| <sup>66</sup> Zn | 296 K       | ENDF/B-VIIR0 |
| <sup>66</sup> Zn | 430 K       | ENDF/B-VIIR0 |
| <sup>66</sup> Zn | 686 K       | ENDF/B-VIIR0 |
| <sup>67</sup> Zn | 4 K         | ENDF/B-VIIR0 |
| <sup>67</sup> Zn | 87 K        | ENDF/B-VIIR0 |
| <sup>67</sup> Zn | 296 K       | ENDF/B-VIIR0 |
| <sup>67</sup> Zn | 430 K       | ENDF/B-VIIR0 |
| <sup>67</sup> Zn | 686 K       | ENDF/B-VIIR0 |
| <sup>68</sup> Zn | 4 K         | ENDF/B-VIIR0 |
| <sup>68</sup> Zn | 87 K        | ENDF/B-VIIR0 |
| <sup>68</sup> Zn | 296 K       | ENDF/B-VIIR0 |
| <sup>68</sup> Zn | 430 K       | ENDF/B-VIIR0 |
| <sup>68</sup> Zn | 686 K       | ENDF/B-VIIR0 |
| <sup>70</sup> Zn | 4 K         | ENDF/B-VIIR0 |
| <sup>70</sup> Zn | 87 K        | ENDF/B-VIIR0 |
| <sup>70</sup> Zn | 296 K       | ENDF/B-VIIR0 |
| <sup>70</sup> Zn | 430 K       | ENDF/B-VIIR0 |
| <sup>70</sup> Zn | 686 K       | ENDF/B-VIIR0 |
| <sup>69</sup> Ga | 87 K        | ENDF/B-VIIR0 |

| Isotope          | Temperature | Source       |
|------------------|-------------|--------------|
| <sup>69</sup> Ga | 296 K       | ENDF/B-VIIR0 |
| <sup>71</sup> Ga | 87 K        | ENDF/B-VIIR0 |
| <sup>71</sup> Ga | 296 K       | ENDF/B-VIIR0 |
| <sup>70</sup> Ge | 87 K        | ENDF/B-VIIR0 |
| <sup>70</sup> Ge | 296 K       | ENDF/B-VIIR0 |
| <sup>72</sup> Ge | 87 K        | ENDF/B-VIIR0 |
| <sup>72</sup> Ge | 296 K       | ENDF/B-VIIR0 |
| <sup>73</sup> Ge | 87 K        | ENDF/B-VIIR0 |
| <sup>73</sup> Ge | 296 K       | ENDF/B-VIIR0 |
| <sup>74</sup> Ge | 87 K        | ENDF/B-VIIR0 |
| <sup>74</sup> Ge | 296 K       | ENDF/B-VIIR0 |
| <sup>76</sup> Ge | 87 K        | ENDF/B-VIIR0 |
| <sup>76</sup> Ge | 296 K       | ENDF/B-VIIR0 |
| <sup>75</sup> As | 87 K        | ENDF/B-VIIR0 |
| <sup>75</sup> As | 296 K       | ENDF/B-VIIR0 |
| <sup>74</sup> Se | 87 K        | ENDF/B-VIIR0 |
| <sup>74</sup> Se | 296 K       | ENDF/B-VIIR0 |
| <sup>76</sup> Se | 87 K        | ENDF/B-VIIR0 |
| <sup>76</sup> Se | 296 K       | ENDF/B-VIIR0 |
| <sup>77</sup> Se | 87 K        | ENDF/B-VIIR0 |
| <sup>77</sup> Se | 296 K       | ENDF/B-VIIR0 |
| <sup>78</sup> Se | 87 K        | ENDF/B-VIIR0 |
| <sup>78</sup> Se | 296 K       | ENDF/B-VIIR0 |
| <sup>80</sup> Se | 87 K        | ENDF/B-VIIR0 |
| <sup>80</sup> Se | 296 K       | ENDF/B-VIIR0 |
| <sup>82</sup> Se | 87 K        | ENDF/B-VIIR0 |
| <sup>82</sup> Se | 296 K       | ENDF/B-VIIR0 |
| <sup>79</sup> Br | 87 K        | ENDF/B-VIIR0 |
| <sup>79</sup> Br | 296 K       | ENDF/B-VIIR0 |
| <sup>81</sup> Br | 87 K        | ENDF/B-VIIR0 |
| <sup>81</sup> Br | 296 K       | ENDF/B-VIIR0 |
| <sup>78</sup> Kr | 87 K        | ENDF/B-VIIR0 |
| <sup>78</sup> Kr | 296 K       | ENDF/B-VIIR0 |
| <sup>80</sup> Kr | 87 K        | ENDF/B-VIIR0 |
| <sup>80</sup> Kr | 296 K       | ENDF/B-VIIR0 |
| <sup>82</sup> Kr | 87 K        | ENDF/B-VIIR0 |
| <sup>82</sup> Kr | 296 K       | ENDF/B-VIIR0 |
| <sup>83</sup> Kr | 87 K        | ENDF/B-VIIR0 |
| <sup>83</sup> Kr | 296 K       | ENDF/B-VIIR0 |
| <sup>84</sup> Kr | 87 K        | ENDF/B-VIIR0 |
| <sup>84</sup> Kr | 296 K       | ENDF/B-VIIR0 |
| <sup>86</sup> Kr | 87 K        | ENDF/B-VIIR0 |
| <sup>86</sup> Kr | 296 K       | ENDF/B-VIIR0 |
| <sup>85</sup> Rb | 87 K        | ENDF/B-VIIR0 |
| <sup>85</sup> Rb | 296 K       | ENDF/B-VIIR0 |
| <sup>87</sup> Rb | 87 K        | ENDF/B-VIIR0 |
| <sup>87</sup> Rb | 296 K       | ENDF/B-VIIR0 |
| <sup>84</sup> Sr | 87 K        | ENDF/B-VIIR0 |
| <sup>84</sup> Sr | 296 K       | ENDF/B-VIIR0 |
| <sup>86</sup> Sr | 87 K        | ENDF/B-VIIR0 |
| <sup>86</sup> Sr | 296 K       | ENDF/B-VIIR0 |
| <sup>87</sup> Sr | 87 K        | ENDF/B-VIIR0 |
| <sup>87</sup> Sr | 296 K       | ENDF/B-VIIR0 |
| <sup>88</sup> Sr | 87 K        | ENDF/B-VIIR0 |
| <sup>88</sup> Sr | 296 K       | ENDF/B-VIIR0 |

| Isotope           | Temperature | Source       |
|-------------------|-------------|--------------|
| <sup>90</sup> Sr  | 87 K        | ENDF/B-VIIR0 |
| <sup>90</sup> Sr  | 296 K       | ENDF/B-VIIR0 |
| <sup>89</sup> Y   | 87 K        | ENDF/B-VIIR0 |
| <sup>89</sup> Y   | 296 K       | ENDF/B-VIIR0 |
| <sup>90</sup> Zr  | 87 K        | ENDF/B-VIIR0 |
| <sup>90</sup> Zr  | 296 K       | ENDF/B-VIIR0 |
| <sup>91</sup> Zr  | 87 K        | ENDF/B-VIIR0 |
| <sup>91</sup> Zr  | 296 K       | ENDF/B-VIIR0 |
| <sup>92</sup> Zr  | 87 K        | ENDF/B-VIIR0 |
| <sup>92</sup> Zr  | 296 K       | ENDF/B-VIIR0 |
| <sup>94</sup> Zr  | 87 K        | ENDF/B-VIIR0 |
| <sup>94</sup> Zr  | 296 K       | ENDF/B-VIIR0 |
| <sup>96</sup> Zr  | 87 K        | ENDF/B-VIIR0 |
| <sup>96</sup> Zr  | 296 K       | ENDF/B-VIIR0 |
| <sup>93</sup> Nb  | 87 K        | ENDF/B-VIIR0 |
| <sup>93</sup> Nb  | 296 K       | ENDF/B-VIIR0 |
| <sup>92</sup> Mo  | 87 K        | ENDF/B-VIIR0 |
| <sup>92</sup> Mo  | 296 K       | ENDF/B-VIIR0 |
| <sup>94</sup> Mo  | 87 K        | ENDF/B-VIIR0 |
| <sup>94</sup> Mo  | 296 K       | ENDF/B-VIIR0 |
| <sup>95</sup> Mo  | 87 K        | ENDF/B-VIIR0 |
| <sup>95</sup> Mo  | 296 K       | ENDF/B-VIIR0 |
| <sup>96</sup> Mo  | 87 K        | ENDF/B-VIIR0 |
| <sup>96</sup> Mo  | 296 K       | ENDF/B-VIIR0 |
| <sup>97</sup> Mo  | 87 K        | ENDF/B-VIIR0 |
| <sup>97</sup> Mo  | 296 K       | ENDF/B-VIIR0 |
| <sup>98</sup> Mo  | 87 K        | ENDF/B-VIIR0 |
| <sup>98</sup> Mo  | 296 K       | ENDF/B-VIIR0 |
| <sup>100</sup> Mo | 87 K        | ENDF/B-VIIR0 |
| <sup>100</sup> Mo | 296 K       | ENDF/B-VIIR0 |
| <sup>99</sup> Tc  | 87 K        | ENDF/B-VIIR0 |
| <sup>99</sup> Tc  | 296 K       | ENDF/B-VIIR0 |
| <sup>96</sup> Ru  | 87 K        | ENDF/B-VIIR0 |
| <sup>96</sup> Ru  | 296 K       | ENDF/B-VIIR0 |
| <sup>98</sup> Ru  | 87 K        | ENDF/B-VIIR0 |
| <sup>98</sup> Ru  | 296 K       | ENDF/B-VIIR0 |
| <sup>99</sup> Ru  | 87 K        | ENDF/B-VIIR0 |
| <sup>99</sup> Ru  | 296 K       | ENDF/B-VIIR0 |
| <sup>100</sup> Ru | 87 K        | ENDF/B-VIIR0 |
| <sup>100</sup> Ru | 296 K       | ENDF/B-VIIR0 |
| <sup>101</sup> Ru | 87 K        | ENDF/B-VIIR0 |
| <sup>101</sup> Ru | 296 K       | ENDF/B-VIIR0 |
| <sup>102</sup> Ru | 87 K        | ENDF/B-VIIR0 |
| <sup>102</sup> Ru | 296 K       | ENDF/B-VIIR0 |
| <sup>104</sup> Ru | 87 K        | ENDF/B-VIIR0 |
| <sup>104</sup> Ru | 296 K       | ENDF/B-VIIR0 |
| <sup>103</sup> Rh | 87 K        | ENDF/B-VIIR0 |
| <sup>103</sup> Rh | 296 K       | ENDF/B-VIIR0 |
| <sup>102</sup> Pd | 87 K        | ENDF/B-VIIR0 |
| <sup>102</sup> Pd | 296 K       | ENDF/B-VIIR0 |
| <sup>104</sup> Pd | 87 K        | ENDF/B-VIIR0 |
| <sup>104</sup> Pd | 296 K       | ENDF/B-VIIR0 |
| <sup>105</sup> Pd | 87 K        | ENDF/B-VIIR0 |
| <sup>105</sup> Pd | 296 K       | ENDF/B-VIIR0 |
| <sup>106</sup> Pd | 87 K        | ENDF/B-VIIR0 |

| Isotope           | Temperature | Source       |
|-------------------|-------------|--------------|
| <sup>106</sup> Pd | 296 K       | ENDF/B-VIIR0 |
| <sup>108</sup> Pd | 87 K        | ENDF/B-VIIR0 |
| <sup>108</sup> Pd | 296 K       | ENDF/B-VIIR0 |
| <sup>110</sup> Pd | 87 K        | ENDF/B-VIIR0 |
| <sup>110</sup> Pd | 296 K       | ENDF/B-VIIR0 |
| <sup>107</sup> Ag | 87 K        | ENDF/B-VIIR0 |
| <sup>107</sup> Ag | 296 K       | ENDF/B-VIIR0 |
| <sup>109</sup> Ag | 87 K        | ENDF/B-VIIR0 |
| <sup>109</sup> Ag | 296 K       | ENDF/B-VIIR0 |
| <sup>106</sup> Cd | 87 K        | ENDF/B-VIIR0 |
| <sup>106</sup> Cd | 296 K       | ENDF/B-VIIR0 |
| <sup>108</sup> Cd | 87 K        | ENDF/B-VIIR0 |
| <sup>108</sup> Cd | 296 K       | ENDF/B-VIIR0 |
| <sup>110</sup> Cd | 87 K        | ENDF/B-VIIR0 |
| <sup>110</sup> Cd | 296 K       | ENDF/B-VIIR0 |
| <sup>111</sup> Cd | 87 K        | ENDF/B-VIIR0 |
| <sup>111</sup> Cd | 296 K       | ENDF/B-VIIR0 |
| <sup>112</sup> Cd | 87 K        | ENDF/B-VIIR0 |
| <sup>112</sup> Cd | 296 K       | ENDF/B-VIIR0 |
| <sup>113</sup> Cd | 87 K        | ENDF/B-VIIR0 |
| <sup>113</sup> Cd | 296 K       | ENDF/B-VIIR0 |
| <sup>114</sup> Cd | 87 K        | ENDF/B-VIIR0 |
| <sup>114</sup> Cd | 296 K       | ENDF/B-VIIR0 |
| <sup>116</sup> Cd | 87 K        | ENDF/B-VIIR0 |
| <sup>116</sup> Cd | 296 K       | ENDF/B-VIIR0 |
| <sup>113</sup> In | 87 K        | ENDF/B-VIIR0 |
| <sup>113</sup> In | 296 K       | ENDF/B-VIIR0 |
| <sup>115</sup> In | 87 K        | ENDF/B-VIIR0 |
| <sup>115</sup> In | 296 K       | ENDF/B-VIIR0 |
| <sup>112</sup> Sn | 87 K        | ENDF/B-VIIR0 |
| <sup>112</sup> Sn | 296 K       | ENDF/B-VIIR0 |
| <sup>114</sup> Sn | 87 K        | ENDF/B-VIIR0 |
| <sup>114</sup> Sn | 296 K       | ENDF/B-VIIR0 |
| <sup>115</sup> Sn | 87 K        | ENDF/B-VIIR0 |
| <sup>115</sup> Sn | 296 K       | ENDF/B-VIIR0 |
| <sup>116</sup> Sn | 87 K        | ENDF/B-VIIR0 |
| <sup>116</sup> Sn | 296 K       | ENDF/B-VIIR0 |
| <sup>117</sup> Sn | 87 K        | ENDF/B-VIIR0 |
| <sup>117</sup> Sn | 296 K       | ENDF/B-VIIR0 |
| <sup>118</sup> Sn | 87 K        | ENDF/B-VIIR0 |
| <sup>118</sup> Sn | 296 K       | ENDF/B-VIIR0 |
| <sup>119</sup> Sn | 87 K        | ENDF/B-VIIR0 |
| <sup>119</sup> Sn | 296 K       | ENDF/B-VIIR0 |
| <sup>120</sup> Sn | 87 K        | ENDF/B-VIIR0 |
| <sup>120</sup> Sn | 296 K       | ENDF/B-VIIR0 |
| <sup>122</sup> Sn | 87 K        | ENDF/B-VIIR0 |
| <sup>122</sup> Sn | 296 K       | ENDF/B-VIIR0 |
| <sup>124</sup> Sn | 87 K        | ENDF/B-VIIR0 |
| <sup>124</sup> Sn | 296 K       | ENDF/B-VIIR0 |
| <sup>121</sup> Sb | 87 K        | ENDF/B-VIIR0 |
| <sup>121</sup> Sb | 296 K       | ENDF/B-VIIR0 |
| <sup>123</sup> Sb | 87 K        | ENDF/B-VIIR0 |
| <sup>123</sup> Sb | 296 K       | ENDF/B-VIIR0 |
| <sup>120</sup> Te | 87 K        | ENDF/B-VIIR0 |
| <sup>120</sup> Te | 296 K       | ENDF/B-VIIR0 |



| Isotope           | Temperature | Source       |
|-------------------|-------------|--------------|
| <sup>122</sup> Te | 87 K        | ENDF/B-VIIR0 |
| <sup>122</sup> Te | 296 K       | ENDF/B-VIIR0 |
| <sup>123</sup> Te | 87 K        | ENDF/B-VIIR0 |
| <sup>123</sup> Te | 296 K       | ENDF/B-VIIR0 |
| <sup>124</sup> Te | 87 K        | ENDF/B-VIIR0 |
| <sup>124</sup> Te | 296 K       | ENDF/B-VIIR0 |
| <sup>125</sup> Te | 87 K        | ENDF/B-VIIR0 |
| <sup>125</sup> Te | 296 K       | ENDF/B-VIIR0 |
| <sup>126</sup> Te | 87 K        | ENDF/B-VIIR0 |
| <sup>126</sup> Te | 296 K       | ENDF/B-VIIR0 |
| <sup>128</sup> Te | 87 K        | ENDF/B-VIIR0 |
| <sup>128</sup> Te | 296 K       | ENDF/B-VIIR0 |
| <sup>130</sup> Te | 87 K        | ENDF/B-VIIR0 |
| <sup>130</sup> Te | 296 K       | ENDF/B-VIIR0 |
| <sup>127</sup> I  | 87 K        | ENDF/B-VIIR0 |
| <sup>127</sup> I  | 296 K       | ENDF/B-VIIR0 |
| <sup>129</sup> I  | 4 K         | ENDF/B-VIIR0 |
| <sup>129</sup> I  | 87 K        | ENDF/B-VIIR0 |
| <sup>129</sup> I  | 296 K       | ENDF/B-VIIR0 |
| <sup>129</sup> I  | 430 K       | ENDF/B-VIIR0 |
| <sup>129</sup> I  | 686 K       | ENDF/B-VIIR0 |
| <sup>131</sup> I  | 4 K         | ENDF/B-VIIR0 |
| <sup>131</sup> I  | 87 K        | ENDF/B-VIIR0 |
| <sup>131</sup> I  | 296 K       | ENDF/B-VIIR0 |
| <sup>131</sup> I  | 430 K       | ENDF/B-VIIR0 |
| <sup>131</sup> I  | 686 K       | ENDF/B-VIIR0 |
| <sup>135</sup> I  | 4 K         | ENDF/B-VIIR0 |
| <sup>135</sup> I  | 87 K        | ENDF/B-VIIR0 |
| <sup>135</sup> I  | 296 K       | ENDF/B-VIIR0 |
| <sup>135</sup> I  | 430 K       | ENDF/B-VIIR0 |
| <sup>135</sup> I  | 686 K       | ENDF/B-VIIR0 |
| <sup>124</sup> Xe | 87 K        | ENDF/B-VIIR0 |
| <sup>124</sup> Xe | 296 K       | ENDF/B-VIIR0 |
| <sup>126</sup> Xe | 87 K        | ENDF/B-VIIR0 |
| <sup>126</sup> Xe | 296 K       | ENDF/B-VIIR0 |
| <sup>128</sup> Xe | 87 K        | ENDF/B-VIIR0 |
| <sup>128</sup> Xe | 296 K       | ENDF/B-VIIR0 |
| <sup>129</sup> Xe | 87 K        | ENDF/B-VIIR0 |
| <sup>129</sup> Xe | 296 K       | ENDF/B-VIIR0 |
| <sup>130</sup> Xe | 87 K        | ENDF/B-VIIR0 |
| <sup>130</sup> Xe | 296 K       | ENDF/B-VIIR0 |
| <sup>131</sup> Xe | 87 K        | ENDF/B-VIIR0 |
| <sup>131</sup> Xe | 296 K       | ENDF/B-VIIR0 |
| <sup>132</sup> Xe | 87 K        | ENDF/B-VIIR0 |
| <sup>132</sup> Xe | 296 K       | ENDF/B-VIIR0 |
| <sup>134</sup> Xe | 87 K        | ENDF/B-VIIR0 |
| <sup>134</sup> Xe | 296 K       | ENDF/B-VIIR0 |
| <sup>135</sup> Xe | 4 K         | ENDF/B-VIIR0 |
| <sup>135</sup> Xe | 87 K        | ENDF/B-VIIR0 |
| <sup>135</sup> Xe | 296 K       | ENDF/B-VIIR0 |
| <sup>135</sup> Xe | 430 K       | ENDF/B-VIIR0 |
| <sup>135</sup> Xe | 686 K       | ENDF/B-VIIR0 |
| <sup>136</sup> Xe | 87 K        | ENDF/B-VIIR0 |
| <sup>136</sup> Xe | 296 K       | ENDF/B-VIIR0 |
| <sup>133</sup> Cs | 87 K        | ENDF/B-VIIR0 |

| Isotope           | Temperature | Source       |
|-------------------|-------------|--------------|
| $^{133}\text{Cs}$ | 296 K       | ENDF/B-VIIR0 |
| $^{135}\text{Cs}$ | 4 K         | ENDF/B-VIIR0 |
| $^{135}\text{Cs}$ | 87 K        | ENDF/B-VIIR0 |
| $^{135}\text{Cs}$ | 296 K       | ENDF/B-VIIR0 |
| $^{135}\text{Cs}$ | 430 K       | ENDF/B-VIIR0 |
| $^{135}\text{Cs}$ | 686 K       | ENDF/B-VIIR0 |
| $^{136}\text{Cs}$ | 4 K         | ENDF/B-VIIR0 |
| $^{136}\text{Cs}$ | 87 K        | ENDF/B-VIIR0 |
| $^{136}\text{Cs}$ | 296 K       | ENDF/B-VIIR0 |
| $^{136}\text{Cs}$ | 430 K       | ENDF/B-VIIR0 |
| $^{136}\text{Cs}$ | 686 K       | ENDF/B-VIIR0 |
| $^{130}\text{Ba}$ | 87 K        | ENDF/B-VIIR0 |
| $^{130}\text{Ba}$ | 296 K       | ENDF/B-VIIR0 |
| $^{132}\text{Ba}$ | 87 K        | ENDF/B-VIIR0 |
| $^{132}\text{Ba}$ | 296 K       | ENDF/B-VIIR0 |
| $^{134}\text{Ba}$ | 87 K        | ENDF/B-VIIR0 |
| $^{134}\text{Ba}$ | 296 K       | ENDF/B-VIIR0 |
| $^{135}\text{Ba}$ | 87 K        | ENDF/B-VIIR0 |
| $^{135}\text{Ba}$ | 296 K       | ENDF/B-VIIR0 |
| $^{136}\text{Ba}$ | 87 K        | ENDF/B-VIIR0 |
| $^{136}\text{Ba}$ | 296 K       | ENDF/B-VIIR0 |
| $^{137}\text{Ba}$ | 87 K        | ENDF/B-VIIR0 |
| $^{137}\text{Ba}$ | 296 K       | ENDF/B-VIIR0 |
| $^{138}\text{Ba}$ | 87 K        | ENDF/B-VIIR0 |
| $^{138}\text{Ba}$ | 296 K       | ENDF/B-VIIR0 |
| $^{138}\text{La}$ | 87 K        | ENDF/B-VIIR0 |
| $^{138}\text{La}$ | 296 K       | ENDF/B-VIIR0 |
| $^{139}\text{La}$ | 87 K        | ENDF/B-VIIR0 |
| $^{139}\text{La}$ | 296 K       | ENDF/B-VIIR0 |
| $^{136}\text{Ce}$ | 87 K        | ENDF/B-VIIR0 |
| $^{136}\text{Ce}$ | 296 K       | ENDF/B-VIIR0 |
| $^{138}\text{Ce}$ | 87 K        | ENDF/B-VIIR0 |
| $^{138}\text{Ce}$ | 296 K       | ENDF/B-VIIR0 |
| $^{140}\text{Ce}$ | 87 K        | ENDF/B-VIIR0 |
| $^{140}\text{Ce}$ | 296 K       | ENDF/B-VIIR0 |
| $^{142}\text{Ce}$ | 87 K        | ENDF/B-VIIR0 |
| $^{142}\text{Ce}$ | 296 K       | ENDF/B-VIIR0 |
| $^{141}\text{Pr}$ | 87 K        | ENDF/B-VIIR0 |
| $^{141}\text{Pr}$ | 296 K       | ENDF/B-VIIR0 |
| $^{142}\text{Nd}$ | 87 K        | ENDF/B-VIIR0 |
| $^{142}\text{Nd}$ | 296 K       | ENDF/B-VIIR0 |
| $^{143}\text{Nd}$ | 87 K        | ENDF/B-VIIR0 |
| $^{143}\text{Nd}$ | 296 K       | ENDF/B-VIIR0 |
| $^{144}\text{Nd}$ | 87 K        | ENDF/B-VIIR0 |
| $^{144}\text{Nd}$ | 296 K       | ENDF/B-VIIR0 |
| $^{145}\text{Nd}$ | 87 K        | ENDF/B-VIIR0 |
| $^{145}\text{Nd}$ | 296 K       | ENDF/B-VIIR0 |
| $^{146}\text{Nd}$ | 87 K        | ENDF/B-VIIR0 |
| $^{146}\text{Nd}$ | 296 K       | ENDF/B-VIIR0 |
| $^{148}\text{Nd}$ | 87 K        | ENDF/B-VIIR0 |
| $^{148}\text{Nd}$ | 296 K       | ENDF/B-VIIR0 |
| $^{150}\text{Nd}$ | 87 K        | ENDF/B-VIIR0 |
| $^{150}\text{Nd}$ | 296 K       | ENDF/B-VIIR0 |
| $^{145}\text{Pm}$ | 87 K        | ENDF/B-VIIR0 |
| $^{145}\text{Pm}$ | 296 K       | ENDF/B-VIIR0 |

| Isotope           | Temperature | Source       |
|-------------------|-------------|--------------|
| <sup>144</sup> Sm | 87 K        | ENDF/B-VIIR0 |
| <sup>144</sup> Sm | 296 K       | ENDF/B-VIIR0 |
| <sup>147</sup> Sm | 87 K        | ENDF/B-VIIR0 |
| <sup>147</sup> Sm | 296 K       | ENDF/B-VIIR0 |
| <sup>148</sup> Sm | 87 K        | ENDF/B-VIIR0 |
| <sup>148</sup> Sm | 296 K       | ENDF/B-VIIR0 |
| <sup>149</sup> Sm | 87 K        | ENDF/B-VIIR0 |
| <sup>149</sup> Sm | 296 K       | ENDF/B-VIIR0 |
| <sup>150</sup> Sm | 87 K        | ENDF/B-VIIR0 |
| <sup>150</sup> Sm | 296 K       | ENDF/B-VIIR0 |
| <sup>152</sup> Sm | 87 K        | ENDF/B-VIIR0 |
| <sup>152</sup> Sm | 296 K       | ENDF/B-VIIR0 |
| <sup>154</sup> Sm | 87 K        | ENDF/B-VIIR0 |
| <sup>154</sup> Sm | 296 K       | ENDF/B-VIIR0 |
| <sup>151</sup> Eu | 87 K        | ENDF/B-VIIR0 |
| <sup>151</sup> Eu | 296 K       | ENDF/B-VIIR0 |
| <sup>153</sup> Eu | 87 K        | ENDF/B-VIIR0 |
| <sup>153</sup> Eu | 296 K       | ENDF/B-VIIR0 |
| <sup>152</sup> Gd | 87 K        | ENDF/B-VIIR0 |
| <sup>152</sup> Gd | 296 K       | ENDF/B-VIIR0 |
| <sup>154</sup> Gd | 87 K        | ENDF/B-VIIR0 |
| <sup>154</sup> Gd | 296 K       | ENDF/B-VIIR0 |
| <sup>155</sup> Gd | 87 K        | ENDF/B-VIIR0 |
| <sup>155</sup> Gd | 296 K       | ENDF/B-VIIR0 |
| <sup>156</sup> Gd | 87 K        | ENDF/B-VIIR0 |
| <sup>156</sup> Gd | 296 K       | ENDF/B-VIIR0 |
| <sup>157</sup> Gd | 87 K        | ENDF/B-VIIR0 |
| <sup>157</sup> Gd | 296 K       | ENDF/B-VIIR0 |
| <sup>158</sup> Gd | 87 K        | ENDF/B-VIIR0 |
| <sup>158</sup> Gd | 296 K       | ENDF/B-VIIR0 |
| <sup>160</sup> Gd | 87 K        | ENDF/B-VIIR0 |
| <sup>160</sup> Gd | 296 K       | ENDF/B-VIIR0 |
| <sup>159</sup> Tb | 87 K        | ENDF/B-VIIR0 |
| <sup>159</sup> Tb | 296 K       | ENDF/B-VIIR0 |
| <sup>156</sup> Dy | 87 K        | ENDF/B-VIIR0 |
| <sup>156</sup> Dy | 296 K       | ENDF/B-VIIR0 |
| <sup>158</sup> Dy | 87 K        | ENDF/B-VIIR0 |
| <sup>158</sup> Dy | 296 K       | ENDF/B-VIIR0 |
| <sup>160</sup> Dy | 87 K        | ENDF/B-VIIR0 |
| <sup>160</sup> Dy | 296 K       | ENDF/B-VIIR0 |
| <sup>161</sup> Dy | 87 K        | ENDF/B-VIIR0 |
| <sup>161</sup> Dy | 296 K       | ENDF/B-VIIR0 |
| <sup>162</sup> Dy | 87 K        | ENDF/B-VIIR0 |
| <sup>162</sup> Dy | 296 K       | ENDF/B-VIIR0 |
| <sup>163</sup> Dy | 87 K        | ENDF/B-VIIR0 |
| <sup>163</sup> Dy | 296 K       | ENDF/B-VIIR0 |
| <sup>164</sup> Dy | 87 K        | ENDF/B-VIIR0 |
| <sup>164</sup> Dy | 296 K       | ENDF/B-VIIR0 |
| <sup>165</sup> Ho | 87 K        | ENDF/B-VIIR0 |
| <sup>165</sup> Ho | 296 K       | ENDF/B-VIIR0 |
| <sup>162</sup> Er | 87 K        | ENDF/B-VIIR0 |
| <sup>162</sup> Er | 296 K       | ENDF/B-VIIR0 |
| <sup>164</sup> Er | 87 K        | ENDF/B-VIIR0 |
| <sup>164</sup> Er | 296 K       | ENDF/B-VIIR0 |
| <sup>166</sup> Er | 87 K        | ENDF/B-VIIR0 |

| Isotope            | Temperature | Source       |
|--------------------|-------------|--------------|
| <sup>166</sup> Er  | 296 K       | ENDF/B-VIIR0 |
| <sup>167</sup> Er  | 87 K        | ENDF/B-VIIR0 |
| <sup>167</sup> Er  | 296 K       | ENDF/B-VIIR0 |
| <sup>168</sup> Er  | 87 K        | ENDF/B-VIIR0 |
| <sup>168</sup> Er  | 296 K       | ENDF/B-VIIR0 |
| <sup>170</sup> Er  | 87 K        | ENDF/B-VIIR0 |
| <sup>170</sup> Er  | 296 K       | ENDF/B-VIIR0 |
| <sup>169</sup> Tm  | 87 K        | TENDL-19     |
| <sup>169</sup> Tm  | 296 K       | TENDL-19     |
| <sup>168</sup> Yb  | 87 K        | ENDF/B-VIIR0 |
| <sup>168</sup> Yb  | 296 K       | ENDF/B-VIIR0 |
| <sup>170</sup> Yb  | 87 K        | ENDF/B-VIIR0 |
| <sup>170</sup> Yb  | 296 K       | ENDF/B-VIIR0 |
| <sup>171</sup> Yb  | 87 K        | ENDF/B-VIIR0 |
| <sup>171</sup> Yb  | 296 K       | ENDF/B-VIIR0 |
| <sup>172</sup> Yb  | 87 K        | ENDF/B-VIIR0 |
| <sup>172</sup> Yb  | 296 K       | ENDF/B-VIIR0 |
| <sup>173</sup> Yb  | 87 K        | ENDF/B-VIIR0 |
| <sup>173</sup> Yb  | 296 K       | ENDF/B-VIIR0 |
| <sup>174</sup> Yb  | 87 K        | ENDF/B-VIIR0 |
| <sup>174</sup> Yb  | 296 K       | ENDF/B-VIIR0 |
| <sup>176</sup> Yb  | 87 K        | ENDF/B-VIIR0 |
| <sup>176</sup> Yb  | 296 K       | ENDF/B-VIIR0 |
| <sup>175</sup> Lu  | 87 K        | TENDL-19     |
| <sup>175</sup> Lu  | 296 K       | TENDL-19     |
| <sup>176</sup> Lu  | 87 K        | TENDL-19     |
| <sup>176</sup> Lu  | 296 K       | TENDL-19     |
| <sup>174</sup> Hf  | 87 K        | ENDF/B-VIIR0 |
| <sup>174</sup> Hf  | 296 K       | ENDF/B-VIIR0 |
| <sup>176</sup> Hf  | 87 K        | ENDF/B-VIIR0 |
| <sup>176</sup> Hf  | 296 K       | ENDF/B-VIIR0 |
| <sup>177</sup> Hf  | 87 K        | ENDF/B-VIIR0 |
| <sup>177</sup> Hf  | 296 K       | ENDF/B-VIIR0 |
| <sup>178</sup> Hf  | 87 K        | ENDF/B-VIIR0 |
| <sup>178</sup> Hf  | 296 K       | ENDF/B-VIIR0 |
| <sup>179</sup> Hf  | 87 K        | ENDF/B-VIIR0 |
| <sup>179</sup> Hf  | 296 K       | ENDF/B-VIIR0 |
| <sup>180</sup> Hf  | 87 K        | ENDF/B-VIIR0 |
| <sup>180</sup> Hf  | 296 K       | ENDF/B-VIIR0 |
| <sup>180m</sup> Ta | 87 K        | TENDL-19     |
| <sup>180m</sup> Ta | 296 K       | TENDL-19     |
| <sup>181</sup> Ta  | 87 K        | ENDF/B-VIIR0 |
| <sup>181</sup> Ta  | 296 K       | ENDF/B-VIIR0 |
| <sup>180</sup> W   | 4 K         | ENDF/B-VIIR0 |
| <sup>180</sup> W   | 87 K        | ENDF/B-VIIR0 |
| <sup>180</sup> W   | 296 K       | ENDF/B-VIIR0 |
| <sup>180</sup> W   | 430 K       | ENDF/B-VIIR0 |
| <sup>180</sup> W   | 686 K       | ENDF/B-VIIR0 |
| <sup>182</sup> W   | 4 K         | ENDF/B-VIIR0 |
| <sup>182</sup> W   | 87 K        | ENDF/B-VIIR0 |
| <sup>182</sup> W   | 296 K       | ENDF/B-VIIR0 |
| <sup>182</sup> W   | 430 K       | ENDF/B-VIIR0 |
| <sup>182</sup> W   | 686 K       | ENDF/B-VIIR0 |
| <sup>183</sup> W   | 4 K         | ENDF/B-VIIR0 |
| <sup>183</sup> W   | 87 K        | ENDF/B-VIIR0 |

| Isotope           | Temperature | Source       |
|-------------------|-------------|--------------|
| <sup>183</sup> W  | 296 K       | ENDF/B-VIIR0 |
| <sup>183</sup> W  | 430 K       | ENDF/B-VIIR0 |
| <sup>183</sup> W  | 686 K       | ENDF/B-VIIR0 |
| <sup>184</sup> W  | 4 K         | ENDF/B-VIIR0 |
| <sup>184</sup> W  | 87 K        | ENDF/B-VIIR0 |
| <sup>184</sup> W  | 296 K       | ENDF/B-VIIR0 |
| <sup>184</sup> W  | 430 K       | ENDF/B-VIIR0 |
| <sup>184</sup> W  | 686 K       | ENDF/B-VIIR0 |
| <sup>186</sup> W  | 4 K         | ENDF/B-VIIR0 |
| <sup>186</sup> W  | 87 K        | ENDF/B-VIIR0 |
| <sup>186</sup> W  | 296 K       | ENDF/B-VIIR0 |
| <sup>186</sup> W  | 430 K       | ENDF/B-VIIR0 |
| <sup>186</sup> W  | 686 K       | ENDF/B-VIIR0 |
| <sup>185</sup> Re | 87 K        | ENDF/B-VIIR0 |
| <sup>185</sup> Re | 296 K       | ENDF/B-VIIR0 |
| <sup>187</sup> Re | 87 K        | ENDF/B-VIIR0 |
| <sup>187</sup> Re | 296 K       | ENDF/B-VIIR0 |
| <sup>184</sup> Os | 87 K        | ENDF/B-VIIR0 |
| <sup>184</sup> Os | 296 K       | ENDF/B-VIIR0 |
| <sup>186</sup> Os | 87 K        | ENDF/B-VIIR0 |
| <sup>186</sup> Os | 296 K       | ENDF/B-VIIR0 |
| <sup>187</sup> Os | 87 K        | ENDF/B-VIIR0 |
| <sup>187</sup> Os | 296 K       | ENDF/B-VIIR0 |
| <sup>188</sup> Os | 87 K        | ENDF/B-VIIR0 |
| <sup>188</sup> Os | 296 K       | ENDF/B-VIIR0 |
| <sup>189</sup> Os | 87 K        | ENDF/B-VIIR0 |
| <sup>189</sup> Os | 296 K       | ENDF/B-VIIR0 |
| <sup>190</sup> Os | 87 K        | ENDF/B-VIIR0 |
| <sup>190</sup> Os | 296 K       | ENDF/B-VIIR0 |
| <sup>192</sup> Os | 87 K        | ENDF/B-VIIR0 |
| <sup>192</sup> Os | 296 K       | ENDF/B-VIIR0 |
| <sup>191</sup> Ir | 87 K        | ENDF/B-VIIR0 |
| <sup>191</sup> Ir | 296 K       | ENDF/B-VIIR0 |
| <sup>193</sup> Ir | 87 K        | ENDF/B-VIIR0 |
| <sup>193</sup> Ir | 296 K       | ENDF/B-VIIR0 |
| <sup>190</sup> Pt | 87 K        | ENDF/B-VIIR0 |
| <sup>190</sup> Pt | 296 K       | ENDF/B-VIIR0 |
| <sup>192</sup> Pt | 87 K        | ENDF/B-VIIR0 |
| <sup>192</sup> Pt | 296 K       | ENDF/B-VIIR0 |
| <sup>194</sup> Pt | 87 K        | ENDF/B-VIIR0 |
| <sup>194</sup> Pt | 296 K       | ENDF/B-VIIR0 |
| <sup>195</sup> Pt | 87 K        | ENDF/B-VIIR0 |
| <sup>195</sup> Pt | 296 K       | ENDF/B-VIIR0 |
| <sup>196</sup> Pt | 87 K        | ENDF/B-VIIR0 |
| <sup>196</sup> Pt | 296 K       | ENDF/B-VIIR0 |
| <sup>198</sup> Pt | 87 K        | ENDF/B-VIIR0 |
| <sup>198</sup> Pt | 296 K       | ENDF/B-VIIR0 |
| <sup>197</sup> Au | 87 K        | ENDF/B-VIIR0 |
| <sup>197</sup> Au | 296 K       | ENDF/B-VIIR0 |
| <sup>196</sup> Hg | 87 K        | ENDF/B-VIIR0 |
| <sup>196</sup> Hg | 296 K       | ENDF/B-VIIR0 |
| <sup>198</sup> Hg | 87 K        | ENDF/B-VIIR0 |
| <sup>198</sup> Hg | 296 K       | ENDF/B-VIIR0 |
| <sup>199</sup> Hg | 87 K        | ENDF/B-VIIR0 |
| <sup>199</sup> Hg | 296 K       | ENDF/B-VIIR0 |

| Isotope           | Temperature | Source       |
|-------------------|-------------|--------------|
| <sup>200</sup> Hg | 87 K        | ENDF/B-VIIR0 |
| <sup>200</sup> Hg | 296 K       | ENDF/B-VIIR0 |
| <sup>201</sup> Hg | 87 K        | ENDF/B-VIIR0 |
| <sup>201</sup> Hg | 296 K       | ENDF/B-VIIR0 |
| <sup>202</sup> Hg | 87 K        | ENDF/B-VIIR0 |
| <sup>202</sup> Hg | 296 K       | ENDF/B-VIIR0 |
| <sup>204</sup> Hg | 87 K        | ENDF/B-VIIR0 |
| <sup>204</sup> Hg | 296 K       | ENDF/B-VIIR0 |
| <sup>203</sup> Tl | 87 K        | ENDF/B-VIIR0 |
| <sup>203</sup> Tl | 296 K       | ENDF/B-VIIR0 |
| <sup>205</sup> Tl | 87 K        | ENDF/B-VIIR0 |
| <sup>205</sup> Tl | 296 K       | ENDF/B-VIIR0 |
| <sup>204</sup> Pb | 4 K         | TENDL-19     |
| <sup>204</sup> Pb | 87 K        | TENDL-19     |
| <sup>204</sup> Pb | 296 K       | TENDL-19     |
| <sup>204</sup> Pb | 430 K       | TENDL-19     |
| <sup>204</sup> Pb | 686 K       | TENDL-19     |
| <sup>206</sup> Pb | 4 K         | TENDL-19     |
| <sup>206</sup> Pb | 87 K        | TENDL-19     |
| <sup>206</sup> Pb | 296 K       | TENDL-19     |
| <sup>206</sup> Pb | 430 K       | TENDL-19     |
| <sup>206</sup> Pb | 686 K       | TENDL-19     |
| <sup>207</sup> Pb | 4 K         | TENDL-19     |
| <sup>207</sup> Pb | 87 K        | TENDL-19     |
| <sup>207</sup> Pb | 296 K       | TENDL-19     |
| <sup>207</sup> Pb | 430 K       | TENDL-19     |
| <sup>207</sup> Pb | 686 K       | TENDL-19     |
| <sup>208</sup> Pb | 4 K         | ENDF/B-VIIR0 |
| <sup>208</sup> Pb | 87 K        | ENDF/B-VIIR0 |
| <sup>208</sup> Pb | 296 K       | ENDF/B-VIIR0 |
| <sup>208</sup> Pb | 430 K       | ENDF/B-VIIR0 |
| <sup>208</sup> Pb | 686 K       | ENDF/B-VIIR0 |
| <sup>209</sup> Bi | 4 K         | ENDF/B-VIIR0 |
| <sup>209</sup> Bi | 87 K        | ENDF/B-VIIR0 |
| <sup>209</sup> Bi | 296 K       | ENDF/B-VIIR0 |
| <sup>209</sup> Bi | 430 K       | ENDF/B-VIIR0 |
| <sup>209</sup> Bi | 686 K       | ENDF/B-VIIR0 |
| <sup>226</sup> Ra | 87 K        | TENDL-19     |
| <sup>226</sup> Ra | 296 K       | TENDL-19     |
| <sup>227</sup> Ac | 87 K        | TENDL-19     |
| <sup>227</sup> Ac | 296 K       | TENDL-19     |
| <sup>230</sup> Th | 87 K        | ENDF/B-VIIR1 |
| <sup>230</sup> Th | 296 K       | ENDF/B-VIIR1 |
| <sup>230</sup> Th | 87 K        | ENDF/B-VIIR0 |
| <sup>230</sup> Th | 296 K       | ENDF/B-VIIR0 |
| <sup>232</sup> Th | 4 K         | ENDF/B-VIIR0 |
| <sup>232</sup> Th | 87 K        | ENDF/B-VIIR0 |
| <sup>232</sup> Th | 296 K       | ENDF/B-VIIR0 |
| <sup>232</sup> Th | 430 K       | ENDF/B-VIIR0 |
| <sup>232</sup> Th | 686 K       | ENDF/B-VIIR0 |
| <sup>233</sup> Th | 4 K         | ENDF/B-VIIR0 |
| <sup>233</sup> Th | 87 K        | ENDF/B-VIIR0 |
| <sup>233</sup> Th | 296 K       | ENDF/B-VIIR0 |
| <sup>233</sup> Th | 430 K       | ENDF/B-VIIR0 |
| <sup>233</sup> Th | 686 K       | ENDF/B-VIIR0 |

| Isotope           | Temperature | Source       |
|-------------------|-------------|--------------|
| <sup>231</sup> Pa | 87 K        | ENDF/B-VIIR0 |
| <sup>231</sup> Pa | 296 K       | ENDF/B-VIIR0 |
| <sup>233</sup> Pa | 87 K        | ENDF/B-VIIR0 |
| <sup>233</sup> Pa | 296 K       | ENDF/B-VIIR0 |
| <sup>233</sup> U  | 4 K         | ENDF/B-VIIR0 |
| <sup>233</sup> U  | 87 K        | ENDF/B-VIIR0 |
| <sup>233</sup> U  | 296 K       | ENDF/B-VIIR0 |
| <sup>233</sup> U  | 430 K       | ENDF/B-VIIR0 |
| <sup>233</sup> U  | 686 K       | ENDF/B-VIIR0 |
| <sup>234</sup> U  | 87 K        | ENDF/B-VIIR0 |
| <sup>234</sup> U  | 296 K       | ENDF/B-VIIR0 |
| <sup>235</sup> U  | 4 K         | ENDF/B-VIIR1 |
| <sup>235</sup> U  | 87 K        | ENDF/B-VIIR1 |
| <sup>235</sup> U  | 296 K       | ENDF/B-VIIR1 |
| <sup>235</sup> U  | 430 K       | ENDF/B-VIIR1 |
| <sup>235</sup> U  | 686 K       | ENDF/B-VIIR1 |
| <sup>235</sup> U  | 4 K         | ENDF/B-VIIR0 |
| <sup>235</sup> U  | 87 K        | ENDF/B-VIIR0 |
| <sup>235</sup> U  | 296 K       | ENDF/B-VIIR0 |
| <sup>235</sup> U  | 430 K       | ENDF/B-VIIR0 |
| <sup>235</sup> U  | 686 K       | ENDF/B-VIIR0 |
| <sup>236</sup> U  | 87 K        | ENDF/B-VIIR0 |
| <sup>236</sup> U  | 296 K       | ENDF/B-VIIR0 |
| <sup>237</sup> U  | 87 K        | ENDF/B-VIIR0 |
| <sup>237</sup> U  | 296 K       | ENDF/B-VIIR0 |
| <sup>238</sup> U  | 4 K         | ENDF/B-VIIR1 |
| <sup>238</sup> U  | 87 K        | ENDF/B-VIIR1 |
| <sup>238</sup> U  | 296 K       | ENDF/B-VIIR1 |
| <sup>238</sup> U  | 430 K       | ENDF/B-VIIR1 |
| <sup>238</sup> U  | 686 K       | ENDF/B-VIIR1 |
| <sup>238</sup> U  | 4 K         | ENDF/B-VIIR0 |
| <sup>238</sup> U  | 87 K        | ENDF/B-VIIR0 |
| <sup>238</sup> U  | 296 K       | ENDF/B-VIIR0 |
| <sup>238</sup> U  | 430 K       | ENDF/B-VIIR0 |
| <sup>238</sup> U  | 686 K       | ENDF/B-VIIR0 |
| <sup>237</sup> Np | 87 K        | ENDF/B-VIIR0 |
| <sup>237</sup> Np | 296 K       | ENDF/B-VIIR0 |
| <sup>239</sup> Np | 87 K        | TENDL-19     |
| <sup>239</sup> Np | 296 K       | TENDL-19     |
| <sup>238</sup> Pu | 87 K        | ENDF/B-VIIR0 |
| <sup>238</sup> Pu | 296 K       | ENDF/B-VIIR0 |
| <sup>239</sup> Pu | 4 K         | ENDF/B-VIIR0 |
| <sup>239</sup> Pu | 87 K        | ENDF/B-VIIR0 |
| <sup>239</sup> Pu | 296 K       | ENDF/B-VIIR0 |
| <sup>239</sup> Pu | 430 K       | ENDF/B-VIIR0 |
| <sup>239</sup> Pu | 686 K       | ENDF/B-VIIR0 |
| <sup>240</sup> Pu | 4 K         | ENDF/B-VIIR0 |
| <sup>240</sup> Pu | 87 K        | ENDF/B-VIIR0 |
| <sup>240</sup> Pu | 296 K       | ENDF/B-VIIR0 |
| <sup>240</sup> Pu | 430 K       | ENDF/B-VIIR0 |
| <sup>240</sup> Pu | 686 K       | ENDF/B-VIIR0 |
| <sup>241</sup> Pu | 87 K        | ENDF/B-VIIR0 |
| <sup>241</sup> Pu | 296 K       | ENDF/B-VIIR0 |
| <sup>241</sup> Am | 87 K        | ENDF/B-VIIR0 |
| <sup>241</sup> Am | 296 K       | ENDF/B-VIIR0 |

# Chapter 11

## Collision tape

### 11.1 What is a collision tape and what is its purpose

A “collision tape” is a file where quantities describing selected events are recorded in the course of a FLUKA run.

This file is the standard output of the MGDRAW user routine, that can be customised by the user to get different and/or more complete output (see description of user routine MGDRAW in [13.2.13](#))

Note that “event” would be a more appropriate word than “collision”, and “file” better than “tape”. For historical reasons, however, the expression “collision tape” is used in Monte Carlo jargon rather than “event file”. It is true that most interesting events are generally collision events (but also boundary crossings, decays, etc.), and that the large size of the file may require the use of a magnetic tape (or at least, that was often the case in the past). Recently, the expression “phase space file” has also been used.

There are several reasons for which the user might decide to write a collision tape. Some examples are:

- 1) to perform a non-standard analysis or scoring. In general, this is not recommended because the available FLUKA scoring facilities are reliable, efficient and well tested. However, there may be special cases where a user-written scoring is necessary.
- 2) to save details of transport for a new independent analysis. In this case, however, the user must make sure that no phase-space region of interest be undersampled because of biasing options in the corresponding run. As a general rule, writing of a collision file is not recommended in non-analogue (biased) calculations.
- 3) to connect FLUKA to other radiation transport codes (now less likely than in the past, since FLUKA covers most energy ranges and transports most particles which can be of interest).
- 4) to split the transport problem into two or more sequential phases. A technique used in deep penetration calculations, which can be considered as an extension of splitting, consists in recording all particles crossing a given boundary (with their energy, weight, coordinates and direction cosines at the point of crossing), and to sample repeatedly source particles from that set in a successive run [\[69\]](#). A special subroutine SOURCE (p. [412](#)) must be written for this purpose. The user must make sure that the final normalisation is done with respect to the total particle weight used in the first step of the procedure, and not to that of the second step. It is also recommended to assign blackhole to all materials immediately beyond the recording boundary, to avoid that backscattered particles be considered twice.
- 5) to perform some manipulation in an intermediate phase of Monte Carlo transport. An example is a variation of Note [4](#)), in which a user program interpolates some smooth analytical distribution through the recorded quantities, from which source particles are sampled in the next FLUKA run.
- 6) to trace suspected errors in transport
- 7) to connect to a graphical display program

FLUKA allows to write a complete dump of each source particle, of each trajectory and of each energy deposition event, possibly under event-driven conditions specified by the user (see description of user routine MGDRAW in [13.2.13](#)).

### 11.2 How to write a collision tape

To obtain a collision tape, option USERDUMP must be input with  $\text{WHAT}(1) \geq 100.0$ .



- 1) particle trajectories,
- 2) data concerning continuous energy deposition
- 3) data concerning local (point) energy deposition
- 4) any combination of the three above

The variables written by the default version of `MGDRAW`, and their number, differ in the three cases. The sign of the first (integer) variable dumped at an event indicates how to interpret the following ones:

In Case 1, the following variables are written:

NTRACK, MTRACK, JTRACK, ETRACK, WTRACK (three integers and two real variables)

(XTRACK(I), YTRACK(I), ZTRACK(I), I = 0, NTRACK),  
(DTRACK(J), J = 1, MTRACK), CTRACK  
(that is, NTRACK + MTRACK + 1 real variables)

|                                 |                                                                                                              |
|---------------------------------|--------------------------------------------------------------------------------------------------------------|
| NTRACK                          | = number of trajectory segments                                                                              |
| MTRACK                          | = number of energy deposition events along the trajectory                                                    |
| JTRACK                          | = particle type (see <a href="#">5.1</a> )                                                                   |
| ETRAK                           | = total energy of the particle (rest + kinetic)                                                              |
| WTRACK                          | = particle weight                                                                                            |
| XTRACK(I), YTRACK(I), ZTRACK(I) | = coordinates defining the upstream end of the (I+1)th segment;<br>for I = NTRACK, the end of the trajectory |
| DTRACK(J)                       | = energy deposition in the Jth deposition event along the trajectory                                         |
| CTRAK                           | = total curved path                                                                                          |

0, ICODE, JTRACK, ETRACK, WTRACK (three integers and two real variables)

XSCO, YSCO, ZSCO, RULL (4 real variables)

where:

JTRACK, ETRACK, WTRACK have the meaning explained above,  
 XSCO, YSCO, ZSCO = coordinates of the energy deposition point  
 RULL = amount of energy deposited  
 ICODE indicates the type of point event giving rise to energy deposition, as explained below:

ICODE = 1x: call from subroutine KASKAD (hadronic part of FLUKA);  
       = 10: elastic interaction recoil  
       = 11: inelastic interaction recoil  
       = 12: stopping particle  
       = 14: escape

ICODE = 2x: call from subroutine EMFSCO (electromagnetic part of FLUKA);  
       = 20: local energy deposition (i.e. photoelectric)  
       = 21: below user-defined transport cutoff (but larger than EMF production cutoff)  
       = 22: below both user-defined transport cutoff and EMF production cutoff  
       = 23: escape

ICODE = 3x: call from subroutine KASNEU (low-energy neutron part of FLUKA)  
       = 30: target recoil  
       = 31: neutron below threshold  
       = 32: escape

ICODE = 4x: call from subroutine KASHEA (heavy ion part of FLUKA)  
       = 40: escape

ICODE = 5x: call from subroutine KASOPH (optical photon part of FLUKA)  
       = 50: optical photon absorption  
       = 51: escape

In Case **3**, the following variables are written:

First record:

-NCASE, NPFLKA, NSTMAX, TKESUM, WEIPRI, (three integers and two real variables)

Next record:

(ILOFLK(I), ETOT(I), WTFLK(I), XFLK(I), YFLK(I), ZFLK(I), TXFLK(I), TYFLK(I),  
 TZFLK(I), I = 1, NPFLKA) (NPFLKA times (that is, one integer + 8 real variables))

where:

NCASE = number of primaries treated so far (including the current one)  
 NPFLKA = number of particles in the stack  
 NSTMAX = maximum number of particles in stack so far  
 TKESUM = total kinetic energy of the primaries of a user written SOURCE  
 WEIPRI = total weight of the primaries handled so far  
 ILOFLK(I) = type of the Ith stack particle (see 5.1)  
 ETOT(I) = total energy of Ith stack particle  
 XFLK(I), YFLK(I), ZFLK(I) = source coordinates for the Ith stack particle  
 TXFLK(I), TYFLK(I), TZFLK(I) = direction cosines of the Ith stack particle

## Chapter 12

### Generating and propagating optical photons

FLUKA can be used to generate and propagate optical photons of Cherenkov, scintillation and transition radiation light. Light generation is switched off by default and is activated and totally controlled by the user by means of data cards and user routines. This is true also for the optical properties of materials. These include the refraction index as a function of wavelength (or frequency or energy), the reflection coefficient of a given material, etc.

In this respect, the user has the responsibility of issuing the right input directives: the code does not perform any physics check on the assumptions about the light yield and the properties of material.

Optical photons (FLUKA id = -1) are treated according to the laws of geometrical optics and therefore can be reflected and refracted at boundaries between different materials. From the physics point of view, optical photons have a certain energy (sampled according to the generation parameters given by the user) and carry along their polarisation information. Cherenkov photons are produced with their expected polarisation, while scintillation photons are assumed to be unpolarised. At each reflection or refraction, polarisation is assigned or modified according to optics laws derived from Maxwell equations.

At a boundary between two materials with different refraction index, an optical photon is propagated (refracted) or reflected with a relative probability calculated according to the laws of optics.

Furthermore, optical photons can be absorbed in flight (if the user defines a non zero absorption coefficient for the material under consideration) or elastically scattered (Rayleigh scattering) if the user defines a non zero diffusion coefficient for the material under consideration).

In order to deal with optical photon problems, two specific input commands are available to the user:

- 1) OPT-PROP: to set optical properties of materials.
- 2) OPT-PROD: to manage light generation.

See p. 196 and 200 for a detailed description of these options and of their parameters.

Some user routines are also available for a more complete representation of the physical problem:

- i. RFRNDX: to specify a refraction index as a function of wavelength, frequency or energy
- ii. RFLCTV: to specify the reflectivity of a material. This can be activated by card OPT-PROP with SDUM = METAL and WHAT(3) < -99.
- iii. OPHBDX: to set optical properties of a boundary surface. The call is activated by card OPT-PROP with SDUM = SPEC-BDX.
- iv. FRGHNS: to set a possible degree of surface roughness, in order to have both diffusive and specular reflectivity from a given material surface.
- v. QUEFFC: to request a detailed quantum efficiency treatment. This is activated by card OPT-PROP with SDUM = SENSITIV, setting the 0<sup>th</sup> optical photon sensitivity parameter to a value lesser than -99 (WHAT(1) < -99).

All running values of optical photon tracking are contained in COMMON TRACKR, just as for the other ordinary elementary particles (see 13.1.1, 13.2.13).

## 12.1 Cherenkov transport and quantum efficiency

In order to use quantum efficiency (via of the `QUEFFC` routine) the user must input a sensitivity  $< -100$  by means of the `OPT-PROD` option with `SDUM = SENSITIV`).

That option sets the quantum efficiency as a function of photon energy *overall* through the problem and it is not material/region dependent. The reason is that it is applied “a priori” at photon generation time (for obvious time saving reasons). Here below is an explanation taken directly from the code.

- a) current particle is at a given position, in a given material
- b) Cherenkov (or scintillation) photons are going to be produced
- c) the photon generation probability is immediately reduced over the whole energy spectrum according to the maximum quantum efficiency of the problem. The latter, set as `WHAT(5)` in card `OPT-PROD` (p. 196), *is meaningful even if routine QUEFFC is used*, see below
- d) the detailed efficiency, set again by the `OPT-PROD` command with `SDUM = SENSITIV` or by routine `QUEFFC`, is used for a further reduction when the actual energy of each individual photon is selected (rejecting it against  $Q.E.(\omega)/Q.E._{max}$ , where  $\omega$  = photon angular frequency)

Summarising, the yes/no detection check is done *at production* and *not at detection*: this in order to substantially cut down CPU time. If one wants all photons to be produced the sensitivity must be set  $= 1$ . Then it is still possible to apply a quantum efficiency curve *at detection*, by means of the user weighting routine `FLUSCW` (see 13.2.6) or by a user-written off-line code.

Since the quantum efficiency curve provided by `OPT-PROD` with `SDUM = SENSITIV` is applied at production and not at detection, it is not known which material the photon will eventually end up in.

Furthermore, `WHAT(5)` must be set anyway equal to the maximum quantum efficiency over the photon energy range under consideration. One cannot use the `QUEFFC` routine as a way to provide an initial screening on the produced photons, i.e., to use a “safe” initial guess for the quantum efficiency (say, for instance 20%) and then, at detection, refine it through more sophisticated curves, i.e., rejecting against the actual quantum efficiency/0.2 (this again can be done in routine `FLUSCW`). This makes sense of course if the user has different quantum efficiency curves for different detectors (one should use in `QUEFFC` the curve that maximises all of them and then refine it by rejection case by case), or if the quantum efficiency is position/angle dependent upon arrival on the photomultiplier (again one should use inside `QUEFFC` the quantum efficiency for the most efficient position/angle and refine by rejection at detection time).

Optical photons are absorbed in those materials where the user selected properties dictate absorption, i.e., metals or materials with a non zero absorption cross section. These absorption events can be detected in different ways. For instance:

- a) through energy deposition by particle `-1` (optical photons have always `id = -1`), photons usually deposit all energy in one step (since only absorption and coherent scattering are implemented). So one can check for `JTRACK = -1` and energy deposition (`RULL`) in a given region (e.g., the photo-cathode of the PMT). One can also apply an extra quantum efficiency selection, e.g., using the `COMSCW` user routine.
- b) through boundary crossing of particles `-1` into the given region, however this is correct if and only if absorption is set such that the photon will not survive crossing the region. Again further selections can be performed, e.g., using the `FLUSCW` user routine.

Several practical examples of handling optical photons are presented in 12.2.

## 12.2 Handling optical photons

In order to help the user to understand how to deal with optical photons, in the following we describe two input files respectively concerning the production in Liquid Argon of Cherenkov (section 12.2.3) and

Scintillation light (section 12.2.4). A specific user routine, giving the refraction index of Liquid Argon as a function of wavelength is also shown (section 12.2.2).

It is a very simple case, in which muons are generated inside a box filled with Liquid Argon. Notice that at present it is not yet possible to request optical photons as primary particles via the BEAM card. Therefore light must be generated starting from ordinary particles, or by a special user-written SOURCE routine, where optical photons are loaded into their dedicated stack (OPPHST) instead of that of ordinary particles (FLKSTK). An example of such SOURCE is shown in section 12.2.1.

The examples presented here consider 0.5 GeV muons in a box of  $4 \times 4 \times 4$  m<sup>3</sup>. In order to avoid unnecessary complications in the example, secondary particle production by muons is switched off. Of course this is not required in real problems.

As far as the output is concerned, the following example proposes a standard energy spectrum scoring at a boundary (option USRBDX) applied to optical photons, together with a user-specific output built via the MGDRAW user routine (see 13.2.13), where a dump of optical photon tracking is inserted. At the end of this section (in section 12.2.1) we will propose the relevant code lines to be inserted in MGDRAW (activated by the USERDUMP card, p. 266), together with an example of readout (section 12.2.6).

### 12.2.1 Example of SOURCE routine for optical photons

```
*$ CREATE SOURCE.FOR
*COPY SOURCE
*
==== source =====
*
* SUBROUTINE SOURCE (NOMORE)
*
* INCLUDE '(DBLPRC)'
* INCLUDE '(DIMPAR)'
* INCLUDE '(IOUNIT)'
*

*
* Copyright (C) 1990-2009 by Alfredo Ferrari & Paola Sala *
* All Rights Reserved. *
*
*
* New source for FLUKA9x-FLUKA20xy: *
*
* Created on 07 january 1990 by Alfredo Ferrari & Paola Sala *
* Infn - Milan *
*
* Last change on 08-feb-09 by Alfredo Ferrari *
*
* This is just an example of a possible user written source routine. *
* note that the beam card still has some meaning - in the scoring the *
* maximum momentum used in deciding the binning is taken from the *
* beam momentum. Other beam card parameters are obsolete. *
*
* Output variables: *
*
* Nomore = if > 0 the run will be terminated *

*
* INCLUDE '(BEAMCM)'
* INCLUDE '(FHEAVY)'
* INCLUDE '(FLKSTK)'
* INCLUDE '(IOIOCM)'
* INCLUDE '(LTCLCM)'
* INCLUDE '(PAPROP)'
```

```

 INCLUDE '(SOURCM)'
 INCLUDE '(SUMCOU)'
 INCLUDE '(OPPHST)'
 INCLUDE '(TRACKR)'

*
 LOGICAL LFIRST
*
 SAVE LFIRST
 DATA LFIRST / .TRUE. /
=====
* *
* BASIC VERSION *
* *
=====
 NOMORE = 0
* +-----*
* | First call initializations:
* | IF (LFIRST) THEN
* | *** The following 3 cards are mandatory ***
* | TKESUM = ZERZER
* | LFIRST = .FALSE.
* | LUSSRC = .TRUE.
* | *** User initialization ***
* | END IF
* |
* +-----*
* Push one source particle to the stack. Note that you could as well
* push many but this way we reserve a maximum amount of space in the
* stack for the secondaries to be generated
* LSTOPP is the stack counter: of course any time source is called it
* must be =0
 IJBEAM = -1
 LSTOPP = LSTOPP + 1
* Weight of optical photon
 WTOPPH (LSTOPP) = ONEONE
 WEIPRI = WEIPRI + WTOPPH (LSTOPP)
 NUMOPH = NUMOPH + 1
 IF (NUMOPH .GT. 1000000000) THEN
 MUMOPH = MUMOPH + 1
 NUMOPH = NUMOPH - 1000000000
 END IF
 WOPTPH = WOPTPH + ONEONE
*
* Insert in POPTPH (LSTOPP) the proper energy for optical photon
*
 POPTPH (LSTOPP) = 4.D-09
 DONEAR (LSTOPP) = ZERZER
* Injection coordinates of optical photon
 XOPTPH (LSTOPP) = XBEAM
 YOPTPH (LSTOPP) = YBEAM
 ZOPTPH (LSTOPP) = ZBEAM
* Initial direction cosines of optical photon
 TXOPPH (LSTOPP) = UBEAM
 TYOPPH (LSTOPP) = VBEAM
 TZOPPH (LSTOPP) = WBEAM
* Set-up the polarization vector
 TXPOPP (LSTOPP) = -TWOTWO
 TYPOPP (LSTOPP) = ZERZER
 TZPOPP (LSTOPP) = ZERZER
* age
 AGOPPH (LSTOPP) = ZERZER
* total path

```

```

 CMPOPP (LSTOPP) = ZERZER
* Particle generation
 LOOPPH (LSTOPP) = 1
 LOUOPP (LSTOPP) = LLOUSE
 DO 2100 ISPR = 1, MKBMX1
 SPAROK (ISPR,LSTOPP) = ZERZER
2100 CONTINUE
 DO 2200 ISPR = 1, MKBMX2
 ISPORK (ISPR,LSTOPP) = 0
2200 CONTINUE
 TKESUM = TKESUM + POPTPH (LSTOPP) * WTOPPH (LSTOPP)
*
 CALL GEOCRS (TXOPPH (LSTOPP), TYOPPH (LSTOPP), TZOPPH (LSTOPP)
$)
 CALL GEOREG (XOPTPH (LSTOPP), YOPTPH (LSTOPP), ZOPTPH (LSTOPP)
$,NREGOP (LSTOPP), IDISC)
* Do not change these cards:
 CALL GEOHSM (IHSPNT, 1, -11, MLATTC)
 NLATOP (LSTOPP) = MLATTC
 CALL SOEVSV
 RETURN
===== End of subroutine Source =====*
 END

```

### 12.2.2 Routine assigning a continuous Refraction Index as a function of Wavelength

Notice that in this example a check is performed on the material number. In the following problems, the light will be generated on material no. 18. In order to avoid problems a FLUKA abort is generated if the routine is called by mistake for a different material.

```

*
===== Rfrndx =====*
*
 DOUBLE PRECISION FUNCTION RFRNDX (WVLNGT, OMGPHO, MMAT)

 INCLUDE '(DBLPRC)'
 INCLUDE '(DIMPARG)'
 INCLUDE '(IOUNIT)'

*

*
* user-defined ReFRaction iNDeX:
*
* Created on 19 September 1998 by Alfredo Ferrari & Paola Sala
* InfN - Milan
*
* Last change on 25-Oct-02 by Alfredo Ferrari
*

*
 INCLUDE '(FLKMAT)'
*
* Check on the material number
*
 IF (MMAT .NE. 18) THEN
 CALL FLABRT ('RFRNDX', 'MMAT IS NOT SCINTILLATOR!')
 END IF
*
 WL = WVLNGT * 1.D+07
 RFRNDX = ONEONE

```

```

& + 9.39373D+00*(4.15D-08/(0.000087892D+00 - WL**(-2))
& + 2.075D-07 / (0.000091012D+00 - WL**(-2))
& + 4.333D-06 / (0.00021402 D+00 - WL**(-2)))
RETURN
==== End of function Rfrndx =====
END

```

### 12.2.3 Input Example no. 1: Only Cherenkov light is generated

Cherenkov light generation depends on the refraction index. Among the different possibilities, here we have chosen to give the refraction index by means of the user routine shown above. The relevant data cards are commented. The value inserted for light absorption in this example is arbitrary, while the mean free path for Rayleigh scattering is the result obtained from measurements performed in the framework of the ICARUS collaboration.

```

TITLE
Test of Cherenkov light production in Liquid Argon
DEFAULTS
PRECISIO
*...+...1...+...2...+...3...+...4...+...5...+...6...+...7...+
BEAM -10.000 MUON+
BEAMPOS 0.0 0.0 190.0 NEGATIVE
DELTARAY -1.0 18.0 18.0
PAIRBREM -3.0 18.0 18.0
MUPHOTON -1.0 18.0 18.0
PHOTONUC -1.0 3.0 100.0
IONTRANS -6.0
DISCARD 27.0 28.0 43.0 44.0 5.0 6.0
GEOBEGIN COMBINAT

Test
*...+...1...+...2...+...3...+...4...+...5...+...6...+...7...+
* A large box for the blackhole
RPP 1 -9999999. +9999999. -9999999. +9999999. -9999999. +9999999.
* A smaller box for for liquid argon
RPP 2 -200.0 +200.0 -200.0 +200.0 -200.0 +200.0
END
==== Region Definitions =====
* 1) Blackhole
BL1 +1 -2
* 2) Liquid Argon
LG3 +2
END
GEOEND
* Switch off electron and photon transport
EMF EMF-OFF
*
MATERIAL 18.0 0.0 1.400 18.0 ARGON
* Select neutron cross sections at liquid argon temperature
LOW-MAT 18.0 18.0 -2.0 87.0 ARGON
*
ASSIGNMAT 1.0 1.0 500. 1.0 0.0
ASSIGNMAT 18.0 2.0 2.0
*
* Set Light production/transport properties: from 100 to 600 nm in all materials
OPT-PROP 1.000E-05 3.500E-05 6.000E-05 3.0 100.0 WV-LIMIT
* Set all materials to "metal" with 0 reflectivity:
OPT-PROP 1.0 3.0 100.0 METAL
* resets all previous properties for material n. 18 (Liquid Argon)
OPT-PROP 18.0 RESET
* switches off scintillation light production in material n. 18 (Liq. Argon)
OPT-PROD 18.0 SCIN-OFF
* defines Cherenkov production for material n. 18 (Liq. Argon)

```



```

OPT-PROD 1.100E-05 5.500E-05 18.0 CEREN-WV
* The following card restores the wave-length limits for material n. 18
OPT-PROP 1.000E-05 3.500E-05 6.000E-05 18.0 WV-LIMIT
* The following card, for material n. 18:
* a) calls the RFRNDX user routine (to define the refraction index
* vs wave-length (WHAT(1)< -99)
* b) sets to 1000 cm the mean free path for absorption.
* c) sets to 90 cm the mean free path for Rayleigh scattering.
OPT-PROP -100.0 0.001 0.01111 18.0
* The following card defines the "Sensitivity" in order to introduce the
* maximum Quantum Efficiency at generation level.
* Here 1/10 of photons is actually generated.
* Fluctuations are properly sampled
OPT-PROP 0.1 0.1 SENSITIV
SCORE 208.0 211.0 201.0 210.0
RANDOMIZ 1.0
*...+...1...+...2...+...3...+...4...+...5...+...6...+...7...+
USRBDX 1.0 -1.0 -55.0 2.0 1.0 Opt.Phot
USRBDX 12.0E-09 0.0 120.0
USERDUMP 111. 2. MGDRAW
START 10000.0
STOP

```

#### 12.2.4 Input Example no. 2: Only Scintillation light is concerned

Here it is necessary to point out that, at present, FLUKA can generate scintillation lines only for monochromatic lines. A maximum number of 3 different lines is possible. The value inserted here (128 nm) is the correct one for Liquid Argon. The fraction of deposited energy going into scintillation light depends on the degree of recombination after ionisation. Again, the value used here is a parameter justified in the framework of the ICARUS collaboration, where about 20000 photons/MeV of deposited energy have been measured for the electric field of 500 V/cm (the field used in ICARUS). A different electric field intensity will change the degree of recombination and therefore the light yield.

```

TITLE
Test of scintillation light production in Liquid Argon
DEFAULTS
BEAM -0.5000 PRECISIO
BEAMPOS 0.0 0.0 199.0 MUON+
* NEGATIVE
*
DELTARAY -1.0 18.0 18.0
PAIRBREM -3.0 18.0 18.0
MUPHOTON -1.0 18.0 18.0
PHOTONUC -1.0 3.0 100.0
IONTRANS -6.0
DISCARD 27.0 28.0 43.0 44.0 5.0 6.0
GEOBEGIN COMBINAT
* Test
*...+...1...+...2...+...3...+...4...+...5...+...6...+...7...+
* A large box for the blackhole
RPP 1 -9999999. +9999999. -9999999. +9999999. -9999999. +9999999.
* A SMALLER BOX FOR FOR LIQUID ARGON
RPP 2 -200.0 +200.0 -200.0 +200.0 -200.0 +200.0
END
=== Region Definitions =====
* 1) Blackhole
BL1 +1 -2
* 2) Liquid Argon
LG3 +2
END
GEOEND
*

```

```

EMF EMF-OFF
*
MATERIAL 18.0 0.0 1.400 18.0 ARGON
LOW-MAT 18.0 18.0 -2.0 87.0 ARGON
ASSIGNMAT 1.0 1.0 500. 1.0 0.0
ASSIGNMAT 18.0 2.0 2.0
*
* Set Light production/transport properties: from 100 to 600 nm in all materials
OPT-PROP 1.000E-05 1.280E-05 6.000E-05 3.0 100.0 WV-LIMIT
* Set all materials to "metal" with 0 reflectivity:
OPT-PROP 1.0 3.0 100.0 METAL
* resets all previous properties for material n. 18 (Liquid Argon)
OPT-PROP 18.0 RESET
* switches off Cherenkov light production in material n. 18 (Liquid Argon)
OPT-PROD 18.0 CERE-OFF
* defines Scint. light production for material n. 18 (Liq. Argon). Parameters:
* a) wavelength (cm) of first scintillation line.
* b) fraction of deposited energy going into scint. light
* (in Liquid Argon ~ 2 10**4 photons/MeV)
OPT-PROD 1.280E-05 1.937E-01 18.0 SCINT-WV
* The following card restores the wave-length limits for material n. 18
OPT-PROP 1.000E-05 1.280E-05 6.000E-05 18.0 WV-LIMIT
* The following card, for material n. 18:
* a) calls the RFRNDX user routine (to define the refraction index
* vs wave-length (WHAT(1)< -99)
* b) sets to 1000 cm the mean free path for absorption.
* c) sets to 90 cm the mean free path for Rayleigh scattering
OPT-PROP -100.0 0.001 0.01111 18.0
* The following card defines the "Sensitivity" in order to introduce the
* maximum Quantum Efficiency at generation level. Here 1/10 of photons are
* actually generated.
* Fluctuations are properly sampled
*...+....1....+....2....+....3....+....4....+....5....+....6....+....7....+
OPT-PROP 0.1 0.1 SENSITIV
SCORE 208.0 211.0 201.0 210.0
RANDOMIZ 1.0
*
USRBDX 1.0 -1.0 -55.0 2.0 1.0 Opt.Phot
USRBDX 12.0E-09 0.0 120.0 &
USERDUMP 111. 2. MGDRAW
START 10000.
STOP

```

### 12.2.5 User output for optical photons from USERDUMP

The user can request any kind of standard FLUKA output for optical photons and also a user specific output, starting for instance from the MGDRAW user routine. Here an example follows, where a few variables are simply recorded in the output “collision tape” (dump file) at each step in the tracking only for particle id = -1 (optical photons).

It can be useful, in order to exploit the flags available in this routine, and explained in the different comments, to know that the FLUKA routine which drives the transport of optical photons is KASOPH.

The content of COMMON TRACKR can be used to take full advantage of the possibilities offered by the MGDRAW routine (see 13.2.13).

Warning: in the present version of FLUKA, there is not yet the possibility of using the User Particle Properties for optical photons (variables SPAUSR, ISPUSR and the STUPRF user routine)

\*

\*

```

=== mgdraw =====
*
SUBROUTINE MGDRAW (ICODE, MREG)

INCLUDE ' (DBLPRC)'
INCLUDE ' (DIMPAR)'
INCLUDE ' (IOUNIT)'

*

*
* MaGnetic field trajectory DRAWing: actually this entry manages
* all trajectory dumping for
* drawing
*
* Created on 01 march 1990 by Alfredo Ferrari
* INFN - Milan
* last change 05-may-06 by Alfredo Ferrari
* INFN - Milan
*

*
INCLUDE ' (CASLIM)'
INCLUDE ' (COMPUT)'
INCLUDE ' (SOURCM)'
INCLUDE ' (FHEAVY)'
INCLUDE ' (FLKSTK)'
INCLUDE ' (GENSTK)'
INCLUDE ' (MGDDCM)'
INCLUDE ' (PAPROP)'
INCLUDE ' (QUEMGD)'
INCLUDE ' (SUMCOU)'
INCLUDE ' (TRACKR)'

*
DIMENSION DTQUEN (MXTRCK, MAXQMG)

*
CHARACTER*20 FILNAM
LOGICAL LFCOPE
SAVE LFCOPE
DATA LFCOPE / .FALSE. /

*

*
* Icode = 1: call from Kaskad
* Icode = 2: call from Emfsco
* Icode = 3: call from Kasneu
* Icode = 4: call from Kashea
* Icode = 5: call from Kasoph
*

*
IF (.NOT. LFCOPE) THEN
 LFCOPE = .TRUE.
 IF (KOMPUT .EQ. 2) THEN
 FILNAM = '//CFDRAW(1:8)//' DUMP A'
 ELSE
 FILNAM = CFDRAW
 END IF
 WRITE(*,*) 'TRAJECTORY OPEN!'
 WRITE(*,'(A)') 'FILNAM = ',FILNAM
 OPEN (UNIT = IODRAW, FILE = FILNAM, STATUS = 'NEW', FORM =
& 'UNFORMATTED')
END IF

```

```

C
C Write trajectories of optical photons
C
 IF(JTRACK .EQ. -1) THEN
 WRITE (IODRAW) NTRACK, MTRACK, JTRACK, SNGL (ETRAK),
& SNGL (WTRACK)
 WRITE (IODRAW) (SNGL (XTRACK (I)), SNGL (YTRACK (I)),
& SNGL (ZTRACK (I)), I = 0, NTRACK),
& (SNGL (DTRACK (I)), I = 1,MTRACK),
& SNGL (CTRAK)
 WRITE(IODRAW) SNGL(CXTRCK),SNGL(CYTRCK),SNGL(CZTRCK)
 ENDIF
 RETURN

*
=====
*
* Boundary-(X)crossing DRAWing:
*
* Icode = 1x: call from Kaskad
* 19: boundary crossing
* Icode = 2x: call from Emfsco
* 29: boundary crossing
* Icode = 3x: call from Kasneu
* 39: boundary crossing
* Icode = 4x: call from Kashea
* 49: boundary crossing
* Icode = 5x: call from Kasoph
* 59: boundary crossing
*
=====
*
* ENTRY BXDRAW (ICODE, MREG, NEWREG, XSCO, YSCO, ZSCO)
* RETURN

*
=====
*
* Event End DRAWing:
*
=====
*
* ENTRY EEDRAW (ICODE)
* RETURN

*
=====
*
* ENergy deposition DRAWing:
*
* Icode = 1x: call from Kaskad
* 10: elastic interaction recoil
* 11: inelastic interaction recoil
* 12: stopping particle
* 13: pseudo-neutron deposition
* 14: escape
* 15: time kill
* Icode = 2x: call from Emfsco
* 20: local energy deposition (i.e. photoelectric)
* 21: below threshold, iarg=1
* 22: below threshold, iarg=2
* 23: escape
* 24: time kill
* Icode = 3x: call from Kasneu
* 30: target recoil

```

```

* 31: below threshold
* 32: escape
* 33: time kill
* Icode = 4x: call from Kashea
* 40: escape
* 41: time kill
* 42: delta ray stack overflow
* Icode = 5x: call from Kasoph
* 50: optical photon absorption
* 51: escape
* 52: time kill
*
*=====
*
* ENTRY ENDRAW (ICODE, MREG, RULL, XSCO, YSCO, ZSCO)
* RETURN
*
*=====
*
* SSource particle DRAWing:
*
*=====
*
* ENTRY SODRAW
*
* |
* +-----
*
* RETURN
*
*=====
*
* USer dependent DRAWing:
*
* Icode = 10x: call from Kaskad
* 100: elastic interaction secondaries
* 101: inelastic interaction secondaries
* 102: particle decay secondaries
* 103: delta ray generation secondaries
* 104: pair production secondaries
* 105: bremsstrahlung secondaries
* 110: decay products
* Icode = 20x: call from Emfsc
* 208: bremsstrahlung secondaries
* 210: Moller secondaries
* 212: Bhabha secondaries
* 214: in-flight annihilation secondaries
* 215: annihilation at rest secondaries
* 217: pair production secondaries
* 219: Compton scattering secondaries
* 221: photoelectric secondaries
* 225: Rayleigh scattering secondaries
* Icode = 30x: call from Kasneu
* 300: interaction secondaries
* Icode = 40x: call from Kashea
* 400: delta ray generation secondaries
*
* For all interactions secondaries are put on GENSTK common (kp=1,np)
* but for KASHEA delta ray generation where only the secondary elec-
* tron is present and stacked on FLKSTK common for kp=npflka
*
*=====
*
* ENTRY USDRAW (ICODE, MREG, XSCO, YSCO, ZSCO)
*
* No output by default:

```

```

 RETURN
===== End of subroutine Mgdrow =====*
 END

```

### 12.2.6 Readout of the sample user output

A sample program to readout the output obtained from the previously shown MGDRAW routine is presented here below. In this example the key routine in the one called VXREAD, where some trivial output is sent to logical units 66 and 67. Of course the user must adapt such a readout program to his own needs.

```

 PROGRAM MGREAD
 CHARACTER FILE*80

*
 WRITE (*,*) ' Name of the binary file?'
 READ (*,'(A)') FILE
 OPEN (UNIT = 33, FILE = FILE, STATUS = 'OLD',
& FORM = 'UNFORMATTED')
1000 CONTINUE
 WRITE (*,*) ' Event number?'
 READ (*,*) NCASE
 IF (NCASE .LE. 0) STOP
 CALL VXREAD (NCASE)
 GO TO 1000
 END

 SUBROUTINE VXREAD (NCASE)
 PARAMETER (MXH = 2000)
 PARAMETER (MXPR = 300)
 DIMENSION XH (MXH), YH (MXH), ZH (MXH), DH (MXH),
& EPR (MXPR), WPR (MXPR), XPR (MXPR), YPR (MXPR),
& ZPR (MXPR), TXP (MXPR), TYP (MXPR), TZP (MXPR),
& IPR (MXPR)

*
 LUNSCR = 33
 REWIND (LUNSCR)

*
* +-----*
* |
 NEVT=0
 DO 4000 I=1,2000000000
 READ (LUNSCR,END=4100) NDUM,MDUM,JDUM,EDUM,WDUM
 IF(I.EQ.1) WRITE(*,*) 'NDUM,MDUM,JDUM,EDUM,WDUM',NDUM,MDUM,JDUM
& ,EDUM,WDUM
 NEVT = NEVT + 1
* | +-----*
* | | Real tracking data:
* | +-----*
 IF (NDUM .GT. 0) THEN
 NTRACK=NDUM
 MTRACK=MDUM
 JTRACK=JDUM
 ETRACK=EDUM
 WTRACK=WDUM
 IF(NTRACK.GT.1) WRITE(67,*) 'NTRACK = ',NTRACK
 READ (LUNSCR)(XH(J),YH(J),ZH(J),J=1,NTRACK+1),
& (DH(J),J=1,MTRACK), CTRACK
 READ (LUNSCR) CXX,CYY,CZZ
 IF(I.EQ.1) THEN
 WRITE(67,*) (XH(J),YH(J),ZH(J),J=1,NTRACK+1),
& (DH(J),J=1,MTRACK), CTRACK
 WRITE(67,*) CXX,CYY,CZZ
 ENDIF
 ENDIF

```

```

 DO J=1,NTRACK+1
 WRITE(67,*) XH(J),YH(J),ZH(J),
& CXX,CYY,CZZ
 END DO
 IF (NEVT.EQ.NCASE) THEN
 WRITE(66,*) ' New step:'
 WRITE(66,*) ' Part.id.:',JTRACK,' Kin.En.:',ETRACK,
& ' N.of substep:', NTRACK
 WRITE(66,*) ' X, Y, Z, i=0, # substep'
 WRITE(*,*) ' New step:'
 WRITE(*,*) ' Part.id.:',JTRACK,' Kin.En.:',ETRACK,
& ' N.of substep:', NTRACK
 WRITE(*,*) ' X, Y, Z, i=0, # substep'
 END IF
* | |
* | +-----*
* | | Energy deposition data:
 ELSE IF (NDUM .EQ. 0) THEN
 ICODE1=MDUM/10
 ICODE2=MDUM-ICODE1*10
 IJDEPO=JDUM
 ENPART=EDUM
 WDEPOS=WDUM
 READ (LUNSCR) XSCO, YSCO, ZSCO, ENDEPO
 IF (NEVT.EQ.NCASE) THEN
 WRITE(66,*) ' En. dep. code n.:',MDUM
 WRITE(66,*) IJDEPO,' Tot. en. proj.:', ENPART,
& ' Weight:',WDEPOS
 WRITE(66,*) ' Position:',XSCO,YSCO,ZSCO,
& ' En. Dep.:',ENDEPO
 END IF
* | |
* | +-----*
* | | Source particle:
 ELSE
 NEVT =-NDUM
 LPRIMA = MDUM
 NSTMAX = JDUM
 TKESUM = EDUM
 WEIPRI = WDUM
 READ (LUNSCR) (IPR(J),EPR(J),WPR(J),XPR(J),YPR(J),
& ZPR(J),TXP(J),TYP(J),TZP(J),J=1,LPRIMA)
 DO J = 1, LPRIMA
 IF (ABS(IPR(J)) .LT. 10000) THEN
 LPTRUE=J
 END IF
 END DO
 LPROJ = LPRIMA - LPTRUE
 LPRIMA = LPTRUE
 IF (NEVT .EQ. NCASE) THEN
 WRITE(66,*) ' Event #',NEVT
 IF (LPROJ .GT. 0) THEN
 WRITE(66,*)
& ' Original projectile(s),n. of:',LPROJ
 DO IJ = 1, LPROJ
 J=LPRIMA+IJ
 IPR(J) = IPR(J)/10000
 WRITE(66,*) ' Part.id.:',IPR(J),' Kin.en.:',
& EPR(J),' Weight:',WPR(J)
 WRITE(66,*) IPR(J),EPR(J),WPR(J)
 WRITE(66,*) ' Position :', XPR(J),YPR(J),ZPR(J)
 WRITE(66,*) ' Direction:', TXP(J),TYP(J),TZP(J)

```

```

 END DO
 END IF
 WRITE(66,*)' Source particle(s), n. of:',LPRIMA
 DO J = 1, LPRIMA
 WRITE(66,*) ' Part.id.:',IPR(J),' Kin.en.:',
& EPR(J),' Weight:',WPR(J)
 WRITE(66,*) ' Position :', XPR(J),YPR(J),ZPR(J)
 WRITE(66,*) ' Direction:', TXP(J),TYP(J),TZP(J)
C WRITE(67,*) XPR(J)/1.E+05,YPR(J)/1.E+05,ZPR(J)/1.E+05
 END DO
 END IF
 IF (NEVT.GT.NCASE) GO TO 4100
 END IF
* | |
* | +-----*
4000 CONTINUE
* |
* +-----*
4100 CONTINUE
 RETURN
 END

```



# Chapter 13

## User routines

Unlike some other Monte Carlo particle transport codes, FLUKA gets its input mainly from a simple file. It offers a rich choice of options for scoring most quantities of possible interest and for applying different variance reduction techniques, without requiring the users to write a single line of code. However, although normally there is no need for any “user code”, there are special cases where this is unavoidable, either because of the complexity of the problem, or because the desired information is too unusual or too problem-specific to be offered as a standard option.

And on the other hand, even when this is not strictly necessary, experienced programmers may like to create customised input/output interfaces. A number of user routines (available on LINUX and UNIX platforms in directory `usermvax`) allow to define non-standard input and output, and in some cases even to modify to a limited extent the normal particle transport. Most of them are already present in the FLUKA library as dummy or template routines, and require a special command in the standard input file to be activated. Users can modify any one of these routines, and even insert into them further calls to their own private ones, or to external packages (at their own risk!). This increased flexibility must be balanced against the advantage of using as far as possible the FLUKA standard facilities, which are known to be reliable and well tested.

### 13.1 How to write, compile and link a user routine

To implement their own code, users must perform the following steps:

- 1) make a modified copy of one or more of these routines. It is recommended that each modified routine should always print an informative message when called for the first time, to confirm that it has been successfully activated, for future documentation, and to avoid misinterpretations of the standard output. It is important to remember that when calling modified user routines, the units, titles etc. reported in the normal FLUKA output become often meaningless.

A typical way to do this is:

```
.....
LOGICAL LFIRST
SAVE LFIRST
DATA LFIRST /.TRUE./
* return message from first call
IF (LFIRST) THEN
 WRITE(LUNOUT,*) 'Version xxx of Routine yyy called'
 LFIRST = .FALSE.
ENDIF
.....
```

**IMPORTANT:** The user should not modify the value of any argument in a routine calling list, except when marked as “returned” in the description of the routine here below.

Similarly, no variable contained in `COMMON` blocks should be overwritten unless explicitly indicated.

- 2) compile the modified routines (with the `fff` script on LINUX/UNIX):

```
$FLUPRO/flutil/fff yyy.f (produces a new file yyy.o)
```

- 3) link them (with the `lfluka` script on LINUX/UNIX) to the FLUKA library and any additional library of interest (for instance CERNLIB):

```
$FLUPRO/flutil/lfluka -o myfluka -m fluka yyy.o
```

This will produce a new executable (indicated here as `myfluka`).

To run the new executable, launch the usual `rfluka` script with the option `-e myfluka`.

### 13.1.1 INCLUDE files

It is recommended that at least the following lines be present at the beginning of each routine:

```
INCLUDE '(DBLPRC)'
INCLUDE '(DIMPARG)'
INCLUDE '(IOUNIT)'
```

Each INCLUDE file contains a COMMON block, plus related constants. Additional INCLUDEs may be useful, in particular BEAMCM, CASLIM, EMFSTK, SOURCM, EVTFLG, FHEAVY, GENSTK, LTCLCM, FLKMAT, RESNUC, SCOHLPG, SOUEVT, FLKSTK, SUMCOU, TRACKR, USRBIN, USRBDX, USRTRC, USRYLD. Note the parentheses which are an integral part of the FLUKA INCLUDE file names.

Files `flukaadd.add` and `emfadd.add`, or directory `$FLUPRO/flukapro`, contain a full documentation about the meaning of the variables of these INCLUDE files.

Here is a summary of their content:

**DBLPRC** : included in *all* routines of FLUKA, contains the declaration

```
 IMPLICIT DOUBLE PRECISION (A-H,O-Z)
```

and sets many mathematical and physical constants. Users are strongly encouraged to adhere to “FLUKA style” by using systematically double precision (except for very good reasons such as calling external single precision scoring packages), and to use constants defined in this file for maximum accuracy.

**DIMPARG** : dimensions of the most important arrays

**IOUNIT** : logical input and output unit numbers

**BEAMCM** : properties of primary particles as defined by options BEAM and BEAMPOS

**CASLIM** : number of primary particles followed (needed for normalisation)

**EMFSTK** : particle stack for electrons and photons

**SOURCM** : user variables and information for a user-written source

**EVTFLG** : event flags

**FHEAVY** : stack of heavy secondaries created in nuclear evaporation

**GENSTK** : properties of each secondary created in a hadronic event

**LTCLCM** : LaTtice CeLl CoMmon (needed when writing symmetry transformations for Lattice Geometry)

**FLKMAT** : material properties

**FLKSTK** : main FLUKA particle stack

**RESNUC** : properties of the current residual nucleus

**SCOHLPG** : SCORing HeLP (information on current detector and estimator type). It contains a flag **ISCRNG**, indicating the quantity being scored by the current binning or detector, and one **JSCRNG** corresponding to the binning/detector number. Binnings and detectors are sequentially numbered according to their order of appearance in standard input. Note that detectors corresponding to different estimators can have the same **JSCRNG** number (for instance Binning N. 3 and Track-length estimator N. 3). They can be distinguished based on the value of **ISCRNG**. However, note that the same value of **ISCRNG** may have different meanings in functions **FLUSCW** and **COMSCW**

**SOUEVT** : SOURce EVenT (useful when source particles are obtained from an external event generator)

**SUMCOU** : total numbers and total weights relative to many physical and Monte Carlo events (needed for normalisation, energy balance etc.)

**TRACKR** : TRACK Recording (properties of the currently transported particle and its path)

**USRBIN**, **USRBDX**, **USRSNC**, **USRTRC**, **USRYLD**: parameters of the requested estimator detectors and binnings

## 13.2 Description of available user routines

### 13.2.1 ABSORPTION Coefficient

#### Argument list (all variables are input only)

WVLNGT : photon wavelength (in cm)  
 OMGPHO : angular frequency ( $\omega = 2\pi\nu$ ) of the photon (in  $\text{s}^{-1}$ )  
 MMAT : material index

Function **ABSCFF** returns a user-defined absorption coefficient for optical photons . It is activated by setting **WHAT(2) < -99** in command **OPT-PROP**, with **SDUM = blank**. See p. 200 and Chap. 12 for more information.

### 13.2.2 COMSCW: weighting deposited energy or stars

#### Argument list

IJ : particle type (1 = proton, 8 = neutron, etc.: see code in 5.1).  
 Input only, cannot be modified.  
 XA,YA,ZA : current particle position  
 MREG : current geometry region  
 RULL : amount to be deposited (unweighted)  
 LLO : particle generation. Input only, cannot be modified.  
 ICALL : internal code calling flag (not for general use)

This function is activated by option **USERWEIG**, (p. 269) with **WHAT(6) > 0.0**. Energy and star densities obtained via **SCORE** (p. 242) and **USRBIN**(p. 274), energy and stars obtained via **EVENTBIN** (p. 132) and production of residual nuclei obtained via **RESNUCLEi** (p. 233) are multiplied by the value returned by this function. The user can implement any desired logic to differentiate the returned value according to any information contained in the argument list (particle type, position, region, amount deposited, particle generation), or information available in **COMMON SCOHL**P (binning number, type of scored quantity). The scored quantity is given by the flag **ISCRNG** (in **SCOHL**P):

**ISCRNG = 1** → Energy density binning  
**ISCRNG = 2** → Star density binning  
**ISCRNG = 3** → Residual nuclei scoring

The binning/detector number is given by **JSCRNG** (in **SCOHL**P) and is printed in output between the estimator type and the detector name:

```
Res. nuclei n. 3 "any-name" , "high" energy products, region n. 4
R-Phi-Z binning n. 5 "other-name" , generalised particle n. 1
```

Note that an detector of residual nuclei can have the same **JSCRNG** number as a binning (use the value of **ISCRNG** to discriminate). Further information can be obtained including **COMMON TRACKR** (for instance particle's total energy, direction cosines, age). **TRACKR** contains also special user variables (both integer and in double precision) which can be used to save information about particles which have undergone some particular event. If data concerning the current material are needed, it can be accessed as **MEDIUM(MREG)** if file (**FLKMAT**) is included. Indeed, a common simple application of **COMSCW** is to score dose according to the local density (especially useful to get the correct average dose in bins straddling a boundary between two different media):

```
.....
INCLUDE ' (FLKMAT) '
INCLUDE ' (SCOHL) '
.....
```

```

* ===== In order to compute doses ===== *
* Medium(n) is the material number of region n
* Rho(m) is the density of material m (in g/cm3)
* Iscrng = 1 means we are depositing energy (not stars)
* IF (ISCRNG .EQ. 1) THEN
* to get dose in Gy (elcmks is the electron charge in C)
* COMSCW = ELCMKS * 1.D12 / RHO (MEDIUM(MREG))
* ELSE
* oneone is defined as 1.D0 in include DBLPRC
* COMSCW = ONEONE
* ENDIF
*

```

Note that the variables in the argument list, with the exception of IJ, LLO and ICALL, are local copies of those used for particle transport, and therefore can be modified to have an effect on scoring, without affecting transport.

If name-based input is being used, the name corresponding to MREG can be obtained via a call to routine GEOR2N:

```
CALL GEOR2N (NUMREG, NAMREG, IERR)
```

where NUMREG (input variable) is the region number, and NAMREG (returned variable) is the corresponding region name (to be declared as CHARACTER\*8). IERR is a returned error code: if = 0 the conversion is successful. See example in the description of BXDRAW below.

Note: setting the variable LSCZER = .TRUE. before RETURN (LSCZER is in COMMON SCOHLP), will cause zero scoring whatever the value returned by COMSCW. This is more efficient than returning a zero value.

### 13.2.3 DFFCFF: user-defined DiFFusion CoeFFicient

#### Argument list (all variables are input only)

WVLNGT : photon wavelength (in cm)  
 OMGPHO : angular frequency ( $\omega = 2\pi\nu$ ) of the photon (in  $\text{s}^{-1}$ )  
 MMAT : material!index

Function DFFCFF returns a user-defined diffusion coefficient for optical photons. It is activated by setting WHAT(3) < -99 in command OPT-PROP, with SDUM = blank. See Sec. 7.52 and Chap. 12 for more information.

### 13.2.4 ENDSCP: ENergy density DiStributed — Change of Positions

#### Argument list

IJ : particle type (input only)  
 NTRUCK : number of step points (input only)  
 XTRUCK, YTRUCK, ZTRUCK : particle step points, can be modified by user  
 MREG : region number (input only)  
 LLO : particle generation (input only)  
 ICALL : internal code calling flag (not for general use)

Subroutine ENDSCP allows to shift by a user-defined distance the energy which is being deposited along a step or several step binning portions, by providing new segment endpoints. A typical application is to simulate an instrument drift.

If name-based input is being used, the name corresponding to MREG can be obtained via a call to routine GEOR2N:

```
CALL GEOR2N (NUMREG, NAMREG, IERR)
```

where NUMREG (input variable) is the region number, and NAMREG (returned variable) is the corresponding region name (to be declared as CHARACTER\*8). IERR is a returned error code: if = 0 the conversion is successful. See example in the description of BXDRAW below.

### 13.2.5 FLDSCP: FLuence DiStributed — Change of Positions

#### Argument list

|                        |                                                                       |
|------------------------|-----------------------------------------------------------------------|
| IJ                     | : particle type (input only)                                          |
| PLA                    | : particle momentum (if > 0), or kinetic energy (if < 0) (input only) |
| TXX, TYY, TZZ          | : particle direction cosines, can be modified by user                 |
| NTRUCK                 | : number of step points (input only)                                  |
| XTRUCK, YTRUCK, ZTRUCK | : particle step points, can be modified by user                       |
| NRGFLK                 | : new region number (input only)                                      |
| IOLREG                 | : old region number (input only)                                      |
| LLO                    | : particle generation (input only)                                    |
| ICALL                  | : internal code calling flag (not for general use)                    |

Subroutine FLDSCP allows to shift by a user-defined distance the track whose length is being scored as fluence along a step or several step binning portions, by providing new segment endpoints. A typical application is to simulate an instrument drift.

If name-based input is being used, the names corresponding to MREG and IOLREG can be obtained via a call to routine GEOR2N:

```
CALL GEOR2N (NUMREG, NAMREG, IERR)
```

where NUMREG (input variable) is the region number, and NAMREG (returned variable) is the corresponding region name (to be declared as CHARACTER\*8). IERR is a returned error code: if = 0 the conversion is successful. See example in the description of BXDRAW below.

### 13.2.6 FLUSCW: weighting fluence, current and yield

#### Argument list:

|               |                                                                                                                                      |
|---------------|--------------------------------------------------------------------------------------------------------------------------------------|
| IJ            | : particle type (input only, cannot be modified)                                                                                     |
| PLA           | : particle momentum (if > 0.0)<br>or -PLA = kinetic energy (if < 0.0)                                                                |
| TXX, TYY, TZZ | : particle current direction cosines                                                                                                 |
| WEE           | : particle weight                                                                                                                    |
| XX, YY, ZZ    | : particle position                                                                                                                  |
| NRGFLK        | : current region (after boundary crossing)                                                                                           |
| IOLREG        | : previous region (before boundary crossing). Useful only with boundary crossing estimators (for other estimators it has no meaning) |
| LLO           | : particle generation (input only, cannot be modified)                                                                               |
| NSURF         | : internal code calling flag (not for general use)                                                                                   |

Function FLUSCW is activated by option USERWEIG (p. 269), with WHAT(3) > 0.0. Yields obtained via USRYIELD (p. 292), fluences calculated with USBDX, USRTRACK, USRCOLL, USBIN (respectively p. 271, 288, 282, 274), and currents calculated with USBDX are multiplied by the value returned by this function. The user can implement any desired logic to differentiate the returned value according to any information contained in the argument list (particle type, energy, direction, weight, position, region, boundary, particle

generation), or information available in COMMON SCOHLP (binning or detector number, estimator type). The estimator type is given by the flag ISCRNG (in COMMON SCOHLP):

```
ISCRNG = 1 → Boundary crossing estimator
ISCRNG = 2 → Track-length binning
ISCRNG = 3 → Track-length estimator
ISCRNG = 4 → Collision density estimator
ISCRNG = 5 → Yield estimator
```

The binning/detector number is given by JSCRNG (in COMMON SCOHLP) and is printed in output:

```
Bdrx n. 2 "bdrname" , generalised particle n. 8, from region n. 22 to region n. 78
Track n. 6 "trkname" , generalised particle n. 14, region n. 9
```

Note that a track-length detector can have the same JSCRNG number as a boundary crossing one or a binning etc. (use the value of ISCRNG to discriminate the different estimators). Further information can be obtained including COMMON TRACKR (for instance particle age). TRACKR contains also special user variables (both integer and in double precision) which can be used to save information about particles which have undergone some particular event.

Function FLUSCW has many applications. A common one is conditional scoring (score only if within a certain distance from a point, etc.): for instance it is possible to implement a sort of 2-dimensional fluence binning on a plane boundary.

Other interesting applications are based on the fact that FLUSCW is called at every boundary crossing, provided that at least one USBDX detector has been requested. Although the function has been designed mainly to weight scored quantities, it can be “cheated” to do all sorts of side things, even not directly connected with scoring. Note that the variables in the argument list, with the exception of IJ, LLO and NSURF, are local copies of those used for particle transport, and therefore can be modified to have an effect on scoring, without affecting transport.

If name-based input is being used, the name corresponding to NREG and IOLREG can be obtained via a call to routine GEOR2N:

```
CALL GEOR2N (NUMREG, NAMREG, IERR)
```

where NUMREG (input variable) is the region number, and NAMREG (returned variable) is the corresponding region name (to be declared as CHARACTER\*8). IERR is a returned error code: if = 0 the conversion is successful. See example in the description of BXDRAW below.

Note: setting the variable LSCZER = .TRUE. before RETURN (LSCZER is in COMMON SCOHLP), will cause zero scoring whatever the value returned by COMSCW or FLUSCW. This is more efficient than returning a zero value.

### 13.2.7 FORMFU: nuclear FORM Factor User-defined

#### Argument list (all variables are input only)

|        |   |                                                                    |
|--------|---|--------------------------------------------------------------------|
| IJ     | : | particle code, except that it is set to 3 for both $e^+$ and $e^-$ |
| QU2    | : | squared momentum transfer $(\text{GeV}/c)^2$                       |
| ZMEDIU | : | atomic number of target nucleus                                    |
| AMEDIU | : | atomic mass of target nucleus                                      |

Function FORMFU can be used to override the standard value of the nuclear charge form factor. It must return the squared value of the nuclear charge form factor for particle IJ. The default version computes the form factor in Born approximation for a medium of given composition, using the simple expression given by Tsai [207], and accounts also for the contribution of incoherent scattering.

The function is called by the multiple and single scattering routines if option MULSOPT (p. 187) has been issued with WHAT(3) < 0.0 for electrons and positrons, or WHAT(2) < 0.0 for hadrons and muons. See Note 2 to option MULSOPT, p. 189.

### 13.2.8 FRGHNS: material roughness (for optical photons)

#### Argument list (all variables are input only)

TXX, TYY, TZZ : particle direction cosines  
 UXSRFC, UYSRFC, UZSRFC : direction of the normal to the surface  
 MREG : region from which the particle is coming  
 NEWREG : region to which the particle is going  
 MMAT : material of the region from which the particle is coming  
 MMATNW : material of the region to which the particle is going

Function **FRGHNS** can be used to return a non-zero value for the roughness of a boundary between two materials, relevant for optical photon transport (default roughness is zero for all boundaries). Meaningful only if options **OPT-PROP** or **OPT-PROD** (p. 200, 196) have been requested. See Sec. 7.52 and Chap. 12 for more information.

If name-based input is being used, the names corresponding to **MREG** and **NEWREG** can be obtained via a call to routine **GEOR2N**:

```
CALL GEOR2N (NUMREG, NAMREG, IERR)
```

where **NUMREG** (input variable) is the region number, and **NAMREG** (returned variable) is the corresponding region name (to be declared as **CHARACTER\*8**). **IERR** is a returned error code: if = 0 the conversion is successful. See example in the description of **BXDRAW** below.

### 13.2.9 MUSRBR, LUSRBL, FUSRBV: user-defined quantities for special binning

These three functions are used to define 3-dimensional fluence distributions to be calculated by special user-defined binnings (see option **USRBIN** with **WHAT(1) = 8.0** in the first card).

**MUSRBR** defines a discrete (integer) variable (by default: region number).

#### Argument list (all variables are input only)

IJ : particle type  
 PCONTR : particle momentum  
 XA, YA, ZA : particle position  
 MREG : current region  
 LATCLL : current lattice cell  
 ICALL : internal code calling flag (not for general use)

If name-based input is being used, the name corresponding to **MREG** can be obtained via a call to routine **GEOR2N**:

```
CALL GEOR2N (NUMREG, NAMREG, IERR)
```

where **NUMREG** (input variable) is the region number, and **NAMREG** (returned variable) is the corresponding region name (to be declared as **CHARACTER\*8**). **IERR** is a returned error code: if = 0 the conversion is successful. See example in the description of **BXDRAW** below.

**LUSRBL** defines another discrete (integer) variable (by default: lattice number)

**Argument list** (all variables are input only)

IJ : particle type  
 PCONTR : particle momentum  
 XFLK, YFLK, ZFLK : particle position  
 MREG : current region  
 LATCLL : current lattice cell  
 ICALL : internal code calling flag (not for general use)

**FUSRBV** defines a continuous (double precision) variable (no default)

**Argument list** (all variables are input only)

IJ : particle type  
 PCONTR : particle momentum  
 XFLK, YFLK, ZFLK : particle position  
 MREG : current region  
 ICALL : internal code calling flag (not for general use)

The 3 functions are called at track-length events. What is scored is the particle track-length multiplied by the particle's weight, possibly modified by a user-written **FLUSCW** user routine (see [13.2.6](#)).

**13.2.10 LATTIC: symmetry transformation for lattice geometry**

Subroutine **LATTIC** is activated by one or more **LATTICE** cards in the geometry input (see [8.2.10](#)). It is expected to transform coordinates and direction cosines from any lattice cell (defined by card **LATTICE**) to the reference system in which the basic structure has been described.

The user is expected to provide a transformation of coordinates and vector direction cosines from each lattice cell to the corresponding basic structure (in **ENTRY LATTIC**) and of direction cosines from the basic structure to each corresponding lattice cell (in **ENTRY LATNOR**).

Entries:

**LATTIC** (position and direction symmetry transformation from lattice cell to prototype structure)

**Argument list**

XB(1), XB(2), XB(3) : actual physical position coordinates in **IRLTGG** lattice cell  
 WB(1), WB(2), WB(3) : actual physical direction cosines in **IRLTGG** lattice cell  
 DIST : current step length  
 SB(1), SB(2), SB(3) : transformed coordinates in prototype cell  
 UB(1), UB(2), UB(3) : transformed cosines in prototype cell  
 IR : region number in prototype cell  
 IRLTGG : lattice cell number  
 IRLT : array containing region indices corresponding to lattice cells  
 IFLAG : reserved variable

**LATTIC** returns the tracking point coordinates (**SB**) and direction cosines (**UB**) in the reference prototype geometrical structure, corresponding to real position/direction **XB**, **WB** in the actual cell **IRLTGG** (defined as input region **IR** by a **LATTICE** card, see [8.2.10](#)).



When the lattice option is activated, the tracking proceeds in two different systems: the “real” one, and that of the basic symmetry unit. Particle positions and directions are swapped from their real values to their symmetric ones in the basic cell, to perform the physical transport in the regions and materials that form the prototype geometrical structure and back again to the real world. The correspondence between “real” and “basic” position/direction depends on the symmetry transformation and on the lattice cell number.

**LATNOR** (LATtice cell NORmal transformation from prototype structure to lattice cell)

#### Argument list

UN(1), UN(2), UN(3) : direction cosines of the vector normal to the surface, in the prototype cell (entry values) and in the lattice cell (returned values)  
 IRLTNO : present lattice cell number

ENTRY LATNOR transforms the direction cosines stored in the vector UN(3) from the system of the basic prototype unit to that of the real world in lattice cell number IRLTNO. Therefore, this cosine transformation must be the inverse of that performed on the cosines by the LATTIC entry: but while LATTIC maps vector UB to a different vector WB, LATNOR maps the UN vector to itself.

Note that if the transformation implies a rotation, it is necessary to save first the incoming UN cosines to local variables, to avoid overwriting the vector before all transformation statements are executed.

#### Notes

- 1) Different symmetry transformations can of course be implemented in the same LATTIC routine (each being activated by a different cell number or range of cell numbers).
- 2) The advantage of the lattice geometry is to avoid describing in detail the geometry of repetitive multi-modular structures. It must be realised, however, that a penalty is generally paid in computer efficiency.
- 3) Also, a region contained in the prototype cell and all those “mapped” to it inside lattice cells are treated by the program as if they were connected with “non-overlapping ORs” (see 8.2.7.2, 8.2.7.4) into a single region. Therefore, any region-based scoring (options SCORE, USRTRACK, etc.) can only provide quantities averaged over the whole structure. More detailed information must be obtained by region-independent options such as USRBIN or by user-written routines (MGDRAW, see 13.2.13). The USRBIN and EVENTBIN options (p. 274, 132), with WHAT(1) = 8, can also be used to request a special binning type which activates the MUSRBR, LUSRBL, FUSRBRV, user routines to recover lattice information (see 13.2.9).
- 4) A transformation between a lattice cell and a prototype region can alternatively be defined without resorting to the LATTIC user routine. In this case, the transformation is defined via a ROT-DEFIni card (p. 236) and the correspondence is established by giving the transformation index in the SDUM of the LATTICE card (see 8.2.10, p. 326).

### 13.2.11 MAGFLD: definition of a magnetic field

#### Argument list

X, Y, Z : current position (input only)  
 BTX, BTY, BTZ : direction cosines of the magnetic field vector (returned)  
 B : magnetic field intensity in tesla (returned)  
 NREG : current region (input only)  
 IDISC : if returned = 1, the particle will be discarded

MAGFLD is activated by option MGNFIELD (p. 184) with WHAT(4–6) = 0.0 and is used to return intensity and direction of a magnetic field based on the current position and region. It is called only if the current region has been flagged as having a non-zero magnetic field by option ASSIGNMAT (p. 71), with WHAT(5) = 1.0.

The magnetic field spatial distribution is often read and interpolated from an external field map. Note that in any case the direction cosines *must* be properly normalised in double precision (e.g.,  $BTX = \text{SQRT}(\text{ONEONE} - BTY**2 - BTZ**2)$ ), even if  $B = 0.0$ .

Please read carefully the notes on option MGNFIELD (p. 184).

If name-based input is being used, the name corresponding to NREG can be obtained via a call to routine GEOR2N:

```
CALL GEOR2N (NUMREG, NAMREG, IERR)
```

where NUMREG (input variable) is the region number, and NAMREG (returned variable) is the corresponding region name (to be declared as CHARACTER\*8). IERR is a returned error code: if = 0 the conversion is successful. See example in the description of BXDRAW below.

### 13.2.12 MDSTCK: management of the stack of secondaries

#### Argument list

IFLAG : type of nuclear interaction which has produced secondaries:

- 1: inelastic
- 2: elastic
- 3: low-energy neutron

NUMSEC : number of secondary particles produced in the interaction

MDSTCK is called after a nuclear interaction in which at least one secondary particle has been produced, before any biasing is applied, to decide which secondary will be loaded in the main stack for further transport. The properties of the secondaries are stored in the secondary stack (COMMON GENSTK). With MDSTCK, users can analyse those secondaries, write them to a file, or even modify the content of GENSTK (for instance applying their own biasing). In the latter case, however, it is their responsibility to make sure that energy is conserved, the various physical quantities are still consistent, etc.

### 13.2.13 MGDRAW: general event interface

Subroutine MGDRAW, activated by option USERDUMP (p. 266) with  $\text{WHAT}(1) \geq 100.0$ , usually writes a “collision tape”, i.e., a file where all or selected transport events are recorded. The default version (unmodified by the user) offers several possibilities, selected by WHAT(3) in USERDUMP. Details are given in Chap. 11.

Additional flexibility is offered by a user entry USDRAW, interfaced with the most important physical events happening during particle transport. The user can modify of course also any other entry of this subroutine (BXDRAW called at boundary crossings, EEDRAW called at event end, MGDRAW for trajectory drawing, ENDRAW for recording of energy depositions and SODRAW for recording of source events): for instance the format of the output file can be changed, and different combinations of events can be written to file.

No information is written by default at EEDRAW and BXDRAW calls, but the entries are called for any value of  $\text{WHAT}(3) < 7.0$  in USERDUMP (EEDRAW also for  $\text{WHAT}(4) \geq 1$ ).

But the most interesting aspect of the routine is that the six entries (all of which, if desired, can be activated at the same time by setting USERDUMP with  $\text{WHAT}(3) = 0.0$  and  $\text{WHAT}(4) \geq 1.0$ ) constitute a complete interface to the whole FLUKA transport. Therefore, MGDRAW can be used not only to write a collision tape,

but to do any kind of complex analysis (for instance studying correlations between events).

Entries:

**MGDRAW** (trajectory dumping for drawing)

**Argument list** (all variables are input only)

**ICODE** : FLUKA physical compartment originating the call

= 1: call from subroutine **KASKAD** (hadrons and muons)

= 2: call from subroutine **EMFSCO** ( $e^-$ ,  $e^+$  and photons)

= 3: call from subroutine **KASNEU** (low-energy neutrons)

= 4: call from subroutine **KASHEA** (heavy ions)

= 5: call from subroutine **KASOPH** (optical photons)

**MREG** : current region

**MGDRAW** writes by default, for each trajectory, the following variables (contained in **COMMON TRACKR**):

**NTRACK** : number of track segments

**MTRACK** : number of continuous energy deposition events along the track. Local energy deposition events, i.e., energy deposition at a point, such as that from heavy recoils, particles below threshold and low energy neutron kerma, are written instead by the entry **ENDRAW** (see below)

**JTRACK** : type of particle

**ETRAK** : total energy of the particle

**WTRACK** : weight of the particle

**NTRACK** values of **XTRACK**, **YTRACK**, **ZTRACK**: end of each track segment

**MTRACK** values of **DTRACK**: energy deposited at each deposition event

**CTRAK** : total length of the curved path

Other variables are available in **TRACKR** (but not written by **MGDRAW** unless the latter is modified by the user: particle momentum, direction cosines, cosines of the polarisation vector, age, generation, etc. (see a full list in the comment in the **INCLUDE** file).

If name-based input is being used, the name corresponding to **MREG** can be obtained via a call to routine **GEOR2N**:

```
CALL GEOR2N (NUMREG, NAMREG, IERR)
```

where **NUMREG** (input variable) is the region number, and **NAMREG** (returned variable) is the corresponding region name (to be declared as **CHARACTER\*8**). **IERR** is a returned error code: if = 0 the conversion is successful. See example in the description of **BXDRAW** below.

**BXDRAW** (boundary crossing dumping)

**Argument list** (all variables are input only)

**ICODE** : physical compartment originating the call, as in the **MGDRAW** entry

**MREG** : region from which the particle is exiting

**NEWREG** : region the particle is entering

**XSCO**, **YSCO**, **ZSCO** : coordinates of crossing point

**BXDRAW** is called at each boundary crossing (if requested by the user with **USERDUMP**, **WHAT(3)** < 7.0). There is no default output: any output must be supplied by the user.

If name-based input is being used, the names corresponding to **MREG** and **NEWREG** can be obtained via a call to routine **GEOR2N**:

```
CALL GEOR2N (NUMREG, NAMREG, IERR)
```

where NUMREG (input variable) is a region number, and NAMREG (returned variable) is the corresponding region name (to be declared as CHARACTER\*8). IERR is a returned error code: if = 0 the conversion is successful.

Example:

```
.....
CHARACTER*8 MRGNAM, NRGNAM
.....
ENTRY BXDRAW (ICODE, MREG, NEWREG, XSCO, YSCO, ZSCO)
CALL GEOR2N (MREG, MRGNAM, IERR1)
CALL GEOR2N (NEWREG, NRGNAM, IERR2)
IF(IERR1 .NE. 0 .OR. IERR2 .NE. 0) STOP "Error in name conversion"
.....
IF(MRGNAM .EQ. "MyUpsREG" .AND. NRGNAM .EQ. "MyDwnREG") THEN
.....
```

**EEDRAW** (event end dumping)

**Argument list** (all variables are input only)

ICODE = -1: event not completed  
 = 0: normal event termination  
 = 4: stack overflow

EEDRAW is called at the end of each event, or primary history, (if requested by the user with USERDUMP, WHAT(3) ≤ 0.0). There is no default output: any output must be supplied by the user.

**ENDRAW** (dumping of energy deposition at a point)

**Argument list** (all variables are input only)

ICODE : type of event originating energy deposition  
 ICODE = 1x: call from subroutine KASKAD (hadrons and muons);  
 = 10: elastic interaction recoil  
 = 11: inelastic interaction recoil  
 = 12: stopping particle  
 = 14: particle escaping (energy deposited in blackhole)  
 = 15: time kill  
 ICODE = 2x: call from subroutine EMFSCO (electrons, positrons and photons)  
 = 20: local energy deposition (i.e. photoelectric)  
 = 21 or 22: particle below threshold  
 = 23: particle escaping (energy deposited in blackhole)  
 = 24: time kill  
 ICODE = 3x: call from subroutine KASNEU (low-energy neutrons)  
 = 30: target recoil  
 = 31: neutron below threshold  
 = 32: neutron escaping (energy deposited in blackhole)  
 = 33: time kill  
 ICODE = 4x: call from subroutine KASHEA (heavy ions)  
 = 40: ion escaping (energy deposited in blackhole)  
 = 41: time kill  
 = 42: delta ray stack overflow  
 ICODE = 5x: call from subroutine KASOPH (optical photons)  
 = 50: optical photon absorption  
 = 51: optical photon escaping (energy deposited in blackhole)  
 = 52: time kill

MREG : current region  
 RULL : energy amount deposited  
 XSCO, YSCO, ZSCO : point where energy is deposited

ENDRAW writes by default, for each energy deposition point:

0 : flag identifying ENDRAW output from that of other entries

ICODE : see argument list

JTRACK, ETRACK, WTRACK : see MGDRAW above. Note that for recoils, electrons, positrons and photons below threshold and kerma deposition, JTRACK can be outside the allowed particle ID range, assuming values like:

208: heavy recoil

211: electron, positron or photon below threshold

308: low energy neutron kerma

In those cases the ID of the particle originating the interaction is saved in the TRACKR variable JOTRK (which otherwise has value zero)

XSCO, YSCO, ZSCO, RULL : see argument list.

If name-based input is being used, the name corresponding to MREG can be obtained via a call to routine GEOR2N:

```
CALL GEOR2N (NUMREG, NAMREG, IERR)
```

where NUMREG (input variable) is the region number, and NAMREG (returned variable) is the corresponding region name (to be declared as CHARACTER\*8). IERR is a returned error code: if = 0 the conversion is successful. See example in the description of BXDRAW above.

**SODRAW** (source particle dumping)

#### Argument list

No arguments

SODRAW writes by default, for each source or beam particle:

-NCASE (in COMMON CASLIM, with a minus sign to identify SODRAW output): number of primaries followed so far

NPFLKA (in COMMON FLKSTK) : stack pointer

NSTMAX (in COMMON FLKSTK): highest value of the stack pointer encountered so far

TKESUM (in COMMON SOURCM) : total kinetic energy of the primaries of a user written source (see user subroutine SOURCE in [13.2.19](#)), if applicable. Otherwise = 0.0

WEIPRI (in COMMON SUMCOU) : total weight of the primaries handled so far

NPFLKA times:  
(all variables in  
COMMON FLKSTK)

|                      |                                      |
|----------------------|--------------------------------------|
| ILOFLK:              | type of source particle              |
| TKEFLK + AM:         | total particle energy (kinetic+mass) |
| WTFK:                | source particle weight               |
| XFLK, YFLK, ZFLK:    | source particle position             |
| TXFLK, TYFLK, TZFLK: | source particle direction cosines    |

**USDRAW** (user-defined dumping)

**Argument list** (all variables are input only)

```

ICODE : type of event
ICODE = 10x: call from subroutine KASKAD (hadron and muon interactions);
 = 100: elastic interaction secondaries
 = 101: inelastic interaction secondaries
 = 102: particle decay secondaries
 = 103: delta ray generation secondaries
 = 104: pair production secondaries
 = 105: bremsstrahlung secondaries
 = 110: radioactive decay products
ICODE = 20x: call from subroutine EMFSCO (electron, positron and photon interactions)
 = 208: bremsstrahlung secondaries
 = 210: Møller secondaries
 = 212: Bhabha secondaries
 = 214: in-flight annihilation secondaries
 = 215: annihilation at rest secondaries
 = 217: pair production secondaries
 = 219: Compton scattering secondaries
 = 221: photoelectric secondaries
 = 225: Rayleigh scattering secondaries
ICODE = 30x: call from subroutine KASNEU (low-energy neutron interactions)
 = 300: neutron interaction secondaries
ICODE = 40x: call from subroutine KASHEA (heavy ion interactions)
 = 400: delta ray generation secondaries

MREG : current region
XSCO, YSCO, ZSCO : interaction point

```

**USDRAW** is called after each particle interaction (if requested by the user with option **USERDUMP**, **WHAT**(4)  $\geq 1.0$ ). There is no default output: any output must be supplied by the user.

Information about the secondary particles produced is available in **COMMON GENSTK**, except that concerning delta rays produced by heavy ions (in which case the properties of the single electron produced are available in **COMMON EMFSTK**, with index **NP**). Another exception is that about heavy evaporation fragments (deuterons,  $^3\text{H}$ ,  $^3\text{He}$ ,  $\alpha$ , with **JTRACK** ID equal respectively to -3, -4, -5, -6) and fission/fragmentation products generated in an inelastic interaction (with **JTRACK** = -7 to -12), which are all stored in **COMMON FHEAVY**, with index **NPHEAV**. To get the kinetic energy of particles with **JTRACK** < -6), one must subtract from their total energy (**ETRACK** in **COMMON TRACKR**) their fully stripped nuclear mass (**AMNHEA** in **COMMON FHEAVY**).

Information about the interacting particle and its trajectory can be found in **COMMON TRACKR** (see description under the **MGDRAW** entry above). In **TRACKR** there are also some spare variables at the user's disposal: **LLOUSE** (integer), **ISPUSR** (integer array) and **SPAUSR** (double precision array). Like many other **TRACKR** variables, each of them has a correspondent in the particle stacks, i.e., the **COMMONs** from which the particles are unloaded at the beginning of their transport: **FLKSTK**, **EMFSTK** and **OPPHST** (respectively, the stack of hadrons/muons, electrons/photons, and optical photons). The correspondence with **TRACKR** is shown below under **STUPRF/STUPRE** (13.2.20). When a particle is generated, its properties (weight, momentum, energy, coordinates etc., as well as the values of the user flags) are loaded into one of the stacks. The user can write a **STUPRF** or **STUPRE** subroutine (see description below in 13.2.20) to change anyone of such flags just before it is saved in stack.

When a particle starts to be transported, its stack variables are copied to the corresponding **TRACKR** ones. Unlike the other **TRACKR** variables, which in general become modified during transport due to energy loss, scattering etc., the user flags keep their original value copied from stack until they are changed by the user himself (generally under the **USDRAW** entry).

One common application is the following: after an interaction which has produced secondaries, let **USDRAW** copy some properties of the interacting particle into the **TRACKR** user variables. When **STUPRF** is called next

to load the secondaries into stack, by default it copies the **TRACKR** user variables to the stack ones. In this way, information about the parent can be still carried by its daughters (and possibly by further descendants). This technique is sometimes referred to as “latching”.

If name-based input is being used, the name corresponding to **MREG** can be obtained via a call to routine **GEOR2N**:

```
CALL GEOR2N (NUMREG, NAMREG, IERR)
```

where **NUMREG** (input variable) is the region number, and **NAMREG** (returned variable) is the corresponding region name (to be declared as **CHARACTER\*8**). **IERR** is a returned error code: if = 0 the conversion is successful. See example in the description of **BXDRAW** above.

### 13.2.14 OPHBDX: user-defined Optical PHoton BoundAry-(X)crossing properties

#### Argument list (all variables are input only)

OMGPHO : angular frequency ( $\omega = 2\pi\nu$ ) of the photon (in  $\text{s}^{-1}$ )  
WVLNGT : photon wavelength (in cm)  
MREG : old region number  
NEWREG : new region number  
SIGANW : absorption coefficient in the new region ( $\text{cm}^{-1}$ )  
SIGDNW : diffusion coefficient in the new region ( $\text{cm}^{-1}$ )  
RFNDPR : refractive index in the new region  
VGRPNW : group velocity in the new region ( $\text{cm s}^{-1}$ )  
LPHKLL : if .TRUE., the photon will be absorbed on the boundary

Subroutine **OPHBDX** sets the optical properties of a boundary surface. The call is activated by command **OPT-PROP**, with **SDUM = SPEC-BDX**. See Sec. 7.52 and Chap. 12 for more information.

If name-based input is being used, the name corresponding to **MREG** and **NEWREG** can be obtained via a call to routine **GEOR2N**:

```
CALL GEOR2N (NUMREG, NAMREG, IERR)
```

where **NUMREG** (input variable) is the region number, and **NAMREG** (returned variable) is the corresponding region name (to be declared as **CHARACTER\*8**). **IERR** is a returned error code: if = 0 the conversion is successful. See example in the description of **BXDRAW** above.

### 13.2.15 QUEFFC: user-defined QUAntum EFFiCiency

#### Argument list (all variables are input only)

WVLNGT : photon wavelength (in cm)  
OMGPHO : angular frequency ( $\omega = 2\pi\nu$ ) of the photon (in  $\text{s}^{-1}$ )

Function **QUEFFC** returns a user-defined quantum efficiency for an optical photon of the given wavelength or frequency.

It is activated with option **OPT-PROP** with **SDUM = SENSITIV**, by setting the 0<sup>th</sup> photon sensitivity parameter to a value < -99. See Sec. 7.52 and Chap. 12 for more information.

### 13.2.16 RFLCTV: user-defined ReFLeCTiVity

#### Argument list (all variables are input only)

WVLNGT : photon wavelength (in cm)  
OMGPHO : angular frequency ( $\omega = 2\pi\nu$ ) of the photon (in  $\text{s}^{-1}$ )  
MMAT : material!index

Function **RFLCTV** returns a user-defined of the current material for an optical photon of the given wavelength or frequency..

It is activated by command **OPT-PROP** with **SDUM = METAL** and **WHAT(3) < -99**. See Sec. 7.52 and Chap. 12 for more information.

### 13.2.17 **RFRNDX: user-defined ReFRaction iNDeX**

**Argument list** (all variables are input only)

**WVLNGT** : photon wavelength (in cm)  
**OMGPHO** : angular frequency ( $\omega = 2\pi\nu$ ) of the photon (in  $\text{s}^{-1}$ )  
**MMAT** : material!index

Function **RFRNDX** returns a user-defined refraction index of the current material for an optical photon of the given wavelength or frequency.

It is activated by command **OPT-PROP** with **SDUM = blank** and **WHAT(1) < -99**. See Sec. 7.52 and Chap. 12 for more information.

### 13.2.18 **SOEVSV: SOurce EVent SaVing**

**Argument list**

No arguments

Subroutine **SOEVSV** is always called after a beam particle is loaded onto stack, but a call to **SOEVSV** can be inserted by the user anywhere in a user routine.

**SOEVSV** copies the whole **COMMON FLKSTK** to another **COMMON, SOUEVT**, which can be included in other user routines. In other words, this routine is used to “take a snapshot” of the particle bank at a particular time for further use (interfacing to independent generators, etc.)

### 13.2.19 **SOURCE: user-written source**

**Argument list**

**NOMORE** : if set = 1, no more calls will occur (the run will be terminated after exhausting the primary particles loaded onto stack in the present call). The history number limit set with option **START** (p. 255) will be overridden

Subroutine **SOURCE** is probably the most frequently used user routine. It is activated by option **SOURCE** (p. 244) and is used to sample primary particle properties from distributions (in space, energy, time, direction or mixture of particles) too complicated to be described with the **BEAM**, **BEAMPOS** and **BEAMAXES** cards alone. For each phase-space variable, a value must be loaded onto **COMMON FLKSTK** (particle bank) before returning control. These values can be read from a file, generated by some sampling algorithm, or just assigned.

#### 13.2.19.1 *Reading from a file*

Reading from a file is needed, for instance, when the particle data are taken from a collision file, written by **FLUKA** or by another program (see 11). The user must open the file with a unit number  $> 20.0$  (unit numbers lower than 20 are reserved), in one of the following ways:

- 1) Using option **OPEN** (p. 194), with **SDUM = OLD**
- 2) In a user subroutine **USRINI** or **USRGLO** (see 13.2.27 or 13.2.26 below), with a Fortran **OPEN** statement. Option **USRICALL** (p. 286) (resp. **USRGCALL**, p. 285) is needed to activate the call to the routine.



3) With an OPEN statement in the initialisation part of subroutine SOURCE itself.

Then, a READ statement in SOURCE can be used to get the data to load in stack, for instance:

```
READ(21,*) IPART, X, Y, Z, COSX, COSY, COSZ, ENERGY, WEIGHT
ILOFLK (NPFLKA) = IPART
XFLK (NPFLKA) = X
YFLK (NPFLKA) = Y
ZFLK (NPFLKA) = Z
TXFLK (NPFLKA) = COSX
```

...etc...

(NPFLKA is the current stack index).

### 13.2.19.2 Direct assignment

Direct assignment can be done explicitly, for instance:

```
PMOFLK (NPFLKA) = 305.2D0
```

or implicitly, leaving unmodified values input with BEAM (p. 76) or BEAMPOS (p. 82):

```
PMOFLK (NPFLKA) = PBEAM
```

(PBEAM is the momentum value input as WHAT(1) in option BEAM). A set of direct assignments, one for each of several different stack entries, can be useful, for example, to define a series of RAYS through the geometry (see 14):

```
DO 10 I = 1, 20
 NPFLKA = NPFLKA + 1
 ILOFLK (NPFLKA) = 0 ! (0 is the RAY particle id number)
 XFLK (NPFLKA) = 500.D0 + DBLE(I) * 40.D0
 YFLK (NPFLKA) = 200.D0
 ...etc...
10 CONTINUE
```

### 13.2.19.3 Sampling from a uniform distribution

To sample from a uniform distribution, the user must use the function FLRNDM(DUMMY), which returns a double precision pseudo-random number uniformly distributed between 0 (included) and 1 (not included). Actually, DUMMY can be any variable name. A simple example of sampling from a uniform distribution is that of a linear source along the Z axis, between Z = 10 and Z = 80:

```
Z1 = 10.D0
Z2 = 80.D0
ZFLK (NPFLKA) = 10.D0 + (Z2 - Z1) * FLRNDM(XXX)
```

### 13.2.19.4 Sampling from a generic distribution

One way to sample a value  $X$  from a generic distribution  $f(x)$  is the following.

First integrate the distribution function, analytically or numerically, and normalise to 1 the obtained cumulative distribution:

$$F(x) = \frac{\int_{x_{min}}^x f(x)dx}{\int_{x_{min}}^{x_{max}} f(x)dx}$$

Then, sample a uniform pseudo-random number  $\xi$  using FLRNDM and get the desired result by finding the inverse value  $X = F^{-1}(\xi)$  (analytically or most often by interpolation).

A FLUKA subroutine is available to sample directly from a Gaussian distribution:

CALL FLNRRN (RGAUSS)

or, if two independent Gaussian distributed numbers are needed:

CALL FLNRR2 (RGAUS1, RGAUS2)

(faster than calling FLNRRN twice).

### 13.2.19.5 Sampling from a biased distribution

The technique for sampling from a generic distribution described above can be extended to modify the probability of sampling in different parts of the interval (importance sampling). We replace  $f(x)$  by a weighted function  $g(x) = f(x)h(x)$ , where  $h(x)$  is any appropriate function of  $x$  we like to choose. We normalise  $g(x)$  in the same way as  $f(x)$  before:

$$G(x) = \frac{\int_{x_{min}}^x g(x)dx}{\int_{x_{min}}^{x_{max}} g(x)dx} = \frac{\int_{x_{min}}^x f(x)dx h(x)dx}{B}$$

and we need also the integral of  $f(x)$  over the whole interval:

$$A = \int_{x_{min}}^{x_{max}} f(x)dx$$

All the sampling is done using the biased cumulative normalised function  $G$  instead of the original unbiased  $F$ : we sample a uniform pseudo-random number  $\xi$  as before, and we get the sampled value  $X$  by inverting  $G(x)$ :

$$X = G^{-1}(\xi)$$

The particle is assigned a weight  $\frac{B}{Ah(X)}$ .

A special case of importance sampling is when the biasing function chosen is the inverse of the unbiased distribution function:

$$\begin{aligned} h(x) &= \frac{1}{f(x)} \\ g(x) &= f(x)h(x) = 1 \\ B &= \int_{x_{min}}^{x_{max}} g(x)dx = \int_{x_{min}}^{x_{max}} dx = x_{max} - x_{min} \\ G(x) &= \frac{x - x_{min}}{x_{max} - x_{min}} \end{aligned}$$

In this case we sample a uniform pseudo-random number  $t$  using FLNRDM as shown above. The sampled value  $X$  is simply given by:

$$X = x_{min} + (x_{max} - x_{min})t$$

and the particle is assigned a weight

$$\frac{B}{Ah(X)} = f(X) \frac{x_{max} - x_{min}}{\int_{x_{min}}^{x_{max}} f(x)dx}$$

But since FLUKA normalizes all results per unit primary weight, any constant factor is eliminated in the normalization. Therefore it is sufficient to assign each particle a weight  $f(x)$ .

Because  $X$  is sampled with the same probability over all possible values of  $x$ , independently of the value  $f(X)$  of the function, this technique is used to ensure that sampling is done uniformly over the whole interval, even though  $f(x)$  might have very small values somewhere. For instance it may be important to avoid undersampling in the high-energy tail of a spectrum, steeply falling with energy but more penetrating, such as that of cosmic rays or synchrotron radiation.

Option SOURCE (p. 244) allows the user to input up to 12 numerical values (WHASOU(1),(2)...(12)) and one 8-character string (SDUSOU) which can be accessed by the subroutine by including the following line:

```
INCLUDE '(SOURCM)'
```

These values can be used as parameters or switches for a multi-source routine capable to handle several cases, or to identify an external file to be read, etc., without having to compile and link again the routine.

In the **SOURCE** routine there are a number of mandatory statements, (clearly marked as such in accompanying comments) which must not be removed or modified. The following **IF** block initialises the total kinetic energy of the primary particles and sets two flags: the first to skip the **IF** block in all next calls, and the second to remind the program, when writing the final output, that a user source has been used:

```
* +-----*
* | First call initialisations:
* | IF (LFIRST) THEN
* | *** The following 3 cards are mandatory ***
* | TKESUM = ZERZER
* | LFIRST = .FALSE.
* | LUSSRC = .TRUE.
* | *** User initialisation ***
* | END IF
* |
* +-----*
```

The user can insert into the above **IF** block any other initialisation needed, for instance the preparation of a cumulative spectrum array from which to sample the energy of the source particles. Note that user initialisation can take place also in routines **USRINI** and **USRGLO** (activated at input time by input options **USRICALL** (p. 286) and **USRGCALL** (p. 285), see 13.2.27 and 13.2.26, and **USREIN** (called before unloading from stack the first source particle of an event, i.e., just after the call to **SOURCE**: see 13.2.24)

At the time **SOURCE** is called, the particle bank **FLKSTK** is always empty and the stack pointer **NPFLKA** has value 0.

The user can load onto the **FLKSTK** stack one or more source particles at each call: for each particle loaded the pointer must be increased by 1. The template version of **SOURCE** loads only one particle: if several are loaded the following sequence, until the statement **CALL SOEVSV** not included, must be repeated once for each particle, possibly inside a **DO** loop:

```
NPFLKA = NPFLKA + 1 ! increases the pointer
```

The following statements assign a value to each of the **FLKSTK** stack variables concerning the particle being loaded.

```
WTFLK (NPFLKA) = ONEONE
```

sets the weight of the particle = 1.0

This must be changed if the sampling of one or more of the particle properties are biased. In that case, generally the weight must be set after the sampling, and its value depends on the sampling outcome.

```
WEIPRI = WEIPRI + WTFLK (NPFLKA)
```

updates the total weight of the primaries (don't change)

```
ILOFLK (NPFLKA) = IJBEAM
```

by default sets the type of particle equal to the one defined by the **BEAM** card (p. 76). If no **BEAM** card is given in input, **IJBEAM** is = 1 (proton), but it is strongly recommended to always provide a **BEAM** command in input (see Note 1) at the end of section 13.2.19).

The above statement is followed by several others that must not be changed or removed. In the template routine, they are encompassed by the comment lines:

```
From this point / ... to this point: don't change anything
```

These statements are:

```
* From this point
 LOFLK (NPFLKA) = 1 ! Generation is 1 for source particles
 LOUSE (NPFLKA) = 0 ! User variables: the user can set
 DO 100 ISPR = 1, MKBMX1 ! different values in the STUPRF or
 SPAREK (1,NPFLKA) = ZERZER ! STUPRE routine, but it is better
minimum from a boundary}
```

The following statements can be overridden or rewritten by the user, assigning new values or sampling them from problem-dependent distributions.

First three statements which are rarely modified:

```
 AGESTK (NPFLKA) = +ZERZER ! Particle age is zero by default
 AKNSHR (NPFLKA) = -TWOTWO ! Resets the Kshort component of
 ! K0/KObar. Usually not to be changed.
 IGROUP (NPFLKA) = 0 ! Group number for low-energy
 ! neutrons: if set to 0, the program
 ! derives it from the kinetic energy
```

Then the most frequently changed lines: both energy and momentum of the particle must be loaded onto the FLKSTK stack, but the two cannot be defined independently. Appropriate kinematical (relativistic) relations must be applied to derive one from the other.

In the template routine, the momentum is assumed to be assigned by BEAM option (its value, PBEAM, is taken from COMMON BEAMCM, which contains all values defined by options BEAM and BEAMPOS).

```
PMOFLK (NPFLKA) = PBEAM
```

Therefore, the kinetic energy (in GeV) must be derived:

```
TKEFLK (NPFLKA) = SQRT (PBEAM**2 + AM (IJBEAM)**2) - AM (IJBEAM)
```

(where AM is the rest mass, in COMMON PAPROP, and IJBEAM is the particle type, in COMMON BEAMCM).

If instead the energy had been sampled first from some spectrum, and ENSAMP would be the sampled value, the two statements above would become:

```
TKEFLK (NPFLKA) = ENSAMP
PMOFLK (NPFLKA) = SQRT(ENSAMP * (ENSAMP + TWOTWO * AM(IJBEAM)))
```

The direction cosines are loaded next:

```
TXFLK (NPFLKA) = UBEAM ! Assumed here to be the same as
TYFLK (NPFLKA) = VBEAM ! defined by option BEAMPOS. UBEAM,
TZFLK (NPFLKA) = WBEAM ! VBEAM, WBEAM are some among the beam
 ! properties in COMMON BEAMCM
```

(If BEAMPOS is not given, by default UBEAM = VBEAM = 0.0, WBEAM = 1.0)

Remember to make sure that the cosines are normalised! One could replace the last statement by:

```
TZFLK (NPFLKA) = SQRT (ONEONE - TXFLK(NPFLKA)**2 - TYFLK(NPFLKA)**2)
```

The polarisation cosines are not set by default:

```
TXPOL (NPFLKA) = -TWOTWO ! -2 is a flag for "no polarisation"
TYPOL (NPFLKA) = +ZERZER
TZPOL (NPFLKA) = +ZERZER
```

but appropriate values need to be given in some cases, for instance in synchrotron radiation shielding problems.

Finally the particle coordinates, set again by default equal to those input with BEAMPOS:

```
XFLK (NPFLKA) = XBEAM ! Assumed here to be the same as
YFLK (NPFLKA) = YBEAM ! defined by option BEAMPOS. XBEAM,
ZFLK (NPFLKA) = ZBEAM ! YBEAM, ZBEAM are also in COMMON BEAMCM
```

(If BEAMPOS is not given, by default XBEAM = YBEAM = ZBEAM = 0.0).

If for example our problem required instead a linear source uniformly distributed along Z between Z1 and Z2, we could replace the last statement by:

```
ZFLK (NPFLKA) = Z1 + FLRNDM(UGH) * (Z2 - Z1)
```

The following lines in the template SOURCE routine should never be changed. They calculate the total energy of the primary particles, define the remaining properties of the particles (starting region and lattice cell) and do some geometry initialisation.

The last line calls the SOEVSU user routine (see description in 13.2.18 above) to save the stack for possible further use.

### Important Notes

- 1) Even though a user-written source is used, it is recommended to issue in input a card BEAM with an energy larger than the maximum energy that can be sampled by the user source. This value is used to set up tables such as stopping powers, cross sections etc., and if not provided, crashes can occur.
- 2) The values of beam characteristics defined by commands BEAM (p. 76) and POLARIZAti (p. 226) are available in COMMON BEAMCM: the angular divergence (variable DIVBM), beam width (XSPOT and YSPOT), and the polarisation vector (UBMPOL, VBMPOL, WBMPOL) can help to set up a scheme to sample the corresponding quantities from user-defined distributions. But sampling from the distributions pre-defined by BEAM and POLARIZAti is not simply inherited by subroutine SOURCE: *it is the responsibility of the user to write such a scheme!*  
For this task, it may be useful to define a “beam reference frame” by means of option BEAMAXES (see more details on p. 80).

#### 13.2.20 STUPRE, STUPRF: Set User Properties for EMF and FLUKA particles

These two functions are used to assign a value to one or more stack user variables when the corresponding particle is loaded onto one of the stacks (FLKSTK for hadrons/muons, and EMFSTK for electrons/photons).

In each of these stacks the user has access to one integer variable, one integer array and one double precision array. Each of them is copied to a correspondent variable or array in COMMON TRACKR at the beginning of transport:

| Correspondence          | FLKSTK | EMFSTK |   | TRACKR |
|-------------------------|--------|--------|---|--------|
| integer variable:       | LOUSE  | LOUEMF | → | LLOUSE |
| integer array:          | ISPARK | IESPAK | → | ISPUSR |
| double precision array: | SPAREK | ESPARK | → | SPAUSR |

The user can access and modify the TRACKR variables via subroutine MGDRAW and its entries ENDRAW, SODRAW and especially USDRAW (see description above). STUPRF and STUPRE can be used to do the reverse, namely to copy TRACKR user variables to those of the relevant stack (see USDRAW above).

Note that a stack OPPHST exists also for optical photons, containing similar user variables and arrays LOUOPP, ISPORK and SPAROK. They can be used in user routines, but they are not handled by STUPRE or STUPRF.

**STUPRE** is called before loading into stack electrons, positrons and photons.

#### Argument list

No arguments

The default version does nothing (the user variables of the parent particle are already set equal to the original projectile by the various electromagnetic interaction routines. Also the region/position etc. are already set inside the stack arrays.

**STUPRF** is called before loading into stack hadrons, muons, neutrinos and low-energy neutrons

#### Argument list

|                   |                                                                                                                               |
|-------------------|-------------------------------------------------------------------------------------------------------------------------------|
| <b>IJ</b>         | : type of the parent particle                                                                                                 |
| <b>MREG</b>       | : current region                                                                                                              |
| <b>XX, YY, ZZ</b> | : particle position                                                                                                           |
| <b>NPSECN</b>     | : index in <b>COMMON GENSTK</b> of the secondary being loaded onto stack                                                      |
| <b>NPPMR</b>      | : if $> 0$ , the secondary being loaded is actually still the interacting particle (it can happen in some biasing situations) |

The default version copies to stack the user flags of the parent.

If name-based input is being used, the name corresponding to **MREG** can be obtained via a call to routine **GEOR2N**:

```
CALL GEOR2N (NUMREG, NAMREG, IERR)
```

where **NUMREG** (input variable) is the region number, and **NAMREG** (returned variable) is the corresponding region name (to be declared as **CHARACTER\*8**). **IERR** is a returned error code: if  $= 0$  the conversion is successful. See example in the description of **BXDRAW** above.

### 13.2.21 UBSSET: User Biasing SETting

| Argument list |                                                                                                                                                                                                                                                                                                                                                                                                                    |
|---------------|--------------------------------------------------------------------------------------------------------------------------------------------------------------------------------------------------------------------------------------------------------------------------------------------------------------------------------------------------------------------------------------------------------------------|
| IR            | : region number                                                                                                                                                                                                                                                                                                                                                                                                    |
| RRHADR        | : multiplicity biasing factor to be applied to the secondaries from hadronic interactions in region IR (WHAT(2) of card BIASING, p. 86)                                                                                                                                                                                                                                                                            |
| HMPHAD        | : Importance of region IR for hadrons and muons (WHAT(3) of card BIASING, with WHAT(1) = 0.0 or 1.0). Actually the routine argument is an integer, IMPHAD, equal to importance multiplied by 10000, but the user should consider only the double precision version HMPHAD (a conversion from and to the integer version is provided at the beginning and at the end of the routine, and should not be changed)     |
| HMPLOW        | : Importance of region IR for low-energy neutrons (WHAT(3) of card BIASING, with WHAT(1) = 0.0 or 3.0). Actually the routine argument is an integer, IMPLow, equal to importance multiplied by 10000, but the user should consider only the double precision version HMPLOW (a conversion from and to the integer version is provided at the beginning and at the end of the routine, and should not be changed)   |
| HMPEMF        | : Importance of region IR for electrons and photons (WHAT(3) of card BIASING, with WHAT(1) = 0.0 or 2.0). Actually the routine argument is an integer, IMPEMF, equal to importance multiplied by 10000, but the user should consider only the double precision version HMPEMF (a conversion from and to the integer version is provided at the beginning and at the end of the routine, and should not be changed) |
| IGCUTO        | : Cutoff group index for low-energy neutrons in region IR (WHAT(1) in card LOW-BIAS, p. 164)                                                                                                                                                                                                                                                                                                                       |
| IGNONA        | : Non-analogue absorption group limit for low-energy neutrons in region IR (WHAT(2) in card LOW-BIAS)                                                                                                                                                                                                                                                                                                              |
| PNONAN        | : Non-analogue survival probability for low-energy neutrons in region IR (WHAT(3) in card LOW-BIAS)                                                                                                                                                                                                                                                                                                                |
| IGDWSC        | : Group limit for biased downscattering for low-energy neutrons in region IR (WHAT(1) in card LOW-DOWN, p. 166)                                                                                                                                                                                                                                                                                                    |
| FDOWSC        | : Biased downscattering factor for low-energy neutrons in region IR (WHAT(2) in card LOW-DOWN)                                                                                                                                                                                                                                                                                                                     |
| JWSHPP        | : Weight Window/importance profile index for low-energy neutrons in region IR (SDUM in WW-FACTOR, p. 297)                                                                                                                                                                                                                                                                                                          |
| WWLOW         | : Weight Window lower level in region IR (WHAT(1) in card WW-FACTOR, possibly modified by WHAT(4) in WW-THRESH, p. 302 or WHAT(2) in WW-PROFILE, p. 300)                                                                                                                                                                                                                                                           |
| WWHIG         | : Weight-Window upper level in region IR (WHAT(2) in card WW-FACTOR, possibly modified by WHAT(4) in WW-THRESH or WHAT(2) in WW-PROFILE)                                                                                                                                                                                                                                                                           |
| WWMUL         | : Weight-Window multiplicative factor applied to the two energy thresholds defined with WW-THRESH, for region IR (WHAT(3) in card WW-FACTOR)                                                                                                                                                                                                                                                                       |
| EXPTR         | : Exponential transform parameter for region IR (WHAT(2) in card EXPTRANS, p. 138) ( <i>not implemented yet!!!!!!</i> )                                                                                                                                                                                                                                                                                            |
| ELECUT        | : $e^+$ , $e^-$ cutoff in region IR (WHAT(1) in card EMFCUT)                                                                                                                                                                                                                                                                                                                                                       |
| GAMCUT        | : Photon cutoff in region IR (WHAT(2) in card EMFCUT, p. 121)                                                                                                                                                                                                                                                                                                                                                      |
| LPPEMF        | : Leading Particle Biasing flag in region IR (SDUM = LPBEMF in card EMF-BIAS, p. 116, or WHAT(3) in card EMFCUT)                                                                                                                                                                                                                                                                                                   |
| ELPEMF        | : Maximum $e^+/e^-$ energy for applying Leading Particle Biasing (WHAT(2) in card EMF-BIAS with SDUM = LPBEMF)                                                                                                                                                                                                                                                                                                     |
| PLPEMF        | : Maximum photon energy for applying leading particle biasing (WHAT(3) in card EMF-BIAS with SDUM = LPBEMF)                                                                                                                                                                                                                                                                                                        |

Subroutine UBSSET does not require a special command to be activated: is always called several times for each region: (once for every biasing option or suboption) after the end of input reading and before starting the calculations. The default version is a dummy and does nothing. The user can replace it to override any biasing parameters specified in input.

The UBSSET subroutine is used especially in cases with a large number of regions, because it allows to derive the

biasing parameters from simple algorithms instead of entering each input value by hand. Choosing an appropriate numbering scheme for the geometry regions can often facilitate the task.

For instance, assuming a simple slab geometry with an expected exponential hadron attenuation from region 3 to region 20, each region being one half-value-layer thick, one could write the following in order to set importances that would keep the hadron number about constant in all regions:

```
IF(IR .GE. 3 .AND. IR .LE. 20) HMPHAD = ONEONE * TWOTWO**(IR-3)
```

It is important, however, not to do recursive assignments of the type:

```
GAMCUT(5) = GAMCUT(5) * HLFHLF
```

(HLFHLF is a FLUKA constant = 0.5D0) because that would halve the value of the photon cutoff for Region 5 *at every call*, and the number of calls is not known to the user.

If name-based input is being used, the name corresponding to IR can be obtained via a call to routine GEOR2N:

```
CALL GEOR2N (NUMREG, NAMREG, IERR)
```

where NUMREG (input variable) is the region number, and NAMREG (returned variable) is the corresponding region name (to be declared as CHARACTER\*8). IERR is a returned error code: if = 0 the conversion is successful. See example in the description of BXDRAW above.

### 13.2.22 UDCDRL: User defined DeCay DiRection biasing and Lambda (for $\nu$ only)

#### Argument list

input:

IJ : type of decaying particle  
KPB : outgoing neutrino, the one direction biasing is asked for  
NDCY : number of decay products

output:

UDCDRB, VDCDRB, WDCDRB : cosines of the preferential outgoing direction for the neutrino  
UDCDRL : width of the distribution around the preferential direction

Function UDCDRL is used to bias the direction of a neutrino emitted by a decaying particle of type IJ event by event. The preferential direction axis is returned in the UDCDRB, VDCDRB, WDCDRB variables, and the value returned by UDCDRL is the  $\lambda$  for direction biasing : the zenith angle around the selected axis is sampled according to  $\exp[(1 - \cos(\theta))/\lambda]$ .

### 13.2.23 USIMBS: USer defined IMportance BiaSing

#### Argument list

input:

MREG : region at the beginning of the step  
NEWREG : region at the end of the step

output:

FIMP : returns the user-defined importance ratio between the position at the end and at the beginning of the step

Subroutine USIMBS is activated by card BIASING (p. 86) with SDUM = USER. The routine is called *at every particle step*. It can be used to implement any importance biasing scheme based on region number and on phase space coordinates and other information provided by COMMON TRACKR.

**Warning:** The user must balance the very effective biasing power offered by the routine with the important demand on CPU time due to the large number of calls.

If name-based input is being used, the names corresponding to MREG and NEWREG can be obtained via a call to routine GEOR2N:

```
CALL GEOR2N (NUMREG, NAMREG, IERR)
```



where **NUMREG** (input variable) is the region number, and **NAMREG** (returned variable) is the corresponding region name (to be declared as **CHARACTER\*8**). **IERR** is a returned error code: if = 0 the conversion is successful. See example in the description of **BXDRAW** above.

### 13.2.24 USREIN: USer Event Initialisation (called before each event)

#### Argument list

No arguments

Subroutine **USREIN** is called just before the first source particle of an event is unloaded from stack and begins to be transported. An event is the full history of a group of related particles and their descendants. If primaries are loaded into stack by the input option **BEAM** (p. 76), there is only one source particle per event; but there can be more if the user routine **SOURCE** is used to load particles into stack. **USREIN** does not need any special command to be activated, but the default version of **USREIN** does nothing: the user can write here any kind of initialisation.

### 13.2.25 USREOU: USer Event Output (called at the end of each event)

#### Argument list

No arguments

Subroutine **USREOU** is called at the end of each event, namely after all event primary particles and their descendants have been transported. (See **USREIN** above for a definition of an event). **USREOU** does not need any special command to be activated, but the default version of **USREOU** does nothing: the user can write here any kind of event analysis, output, etc.

### 13.2.26 USRGLO: USer GLOBAL settings

#### Argument list

**WHAT**(1), (2), (3), (4), (5), (6) : user-provided numerical parameters  
**SDUM** : user-provided character string (8 characters)

Subroutine **USRGLO** is called before any other initialisation is done by the program, provided a command **USRGCALL** is present anywhere in the input. It can be used to do any kind of initialisation: reading and manipulating data from one or more files, calling other private routines, etc.

The calling parameters can carry any kind of useful information or can be used as flags to choose between different possible actions to be performed before any particle transport takes place.

### 13.2.27 USRINI: USer INITIALisation

#### Argument list

**WHAT**(1), (2), (3), (4), (5), (6) : user-provided numerical parameters  
**SDUM** : user-provided character string (8 characters)

Subroutine **USRINI** is called every time a **USRICALL** (p. 286) card is read in input. It can be used to do any kind of initialisation: reading and manipulating data from one or more files, calling other private routines, etc.

The calling parameters can carry any kind of useful information or can be used as flags to choose between different possible actions to be performed before any particle transport takes place.

### 13.2.28 USRMED: USeR MEdium dependent directives

#### Argument list

|               |   |                               |
|---------------|---|-------------------------------|
| IJ            | : | particle type                 |
| EKSCO         | : | particle kinetic energy (GeV) |
| PLA           | : | particle momentum (GeV/c)     |
| WEE           | : | particle weight               |
| MREG          | : | previous region number        |
| NEWREG        | : | current region number         |
| XX, YY, ZZ    | : | particle position             |
| TXX, TYY, TZZ | : | particle direction            |

Subroutine **USRMED** is activated by option **MAT-PROP** (p. 177) with **SDUM = USERDIRE**, for one or more materials indicated by the user. It is called every time a particle is going to be transported in one of the user-flagged materials.

Two cases are possible:

- 1) **MREG = NEWREG**: the particle is going to move from a point inside the medium. The user is allowed to change only the particle weight. Typical application: simulating attenuation of optical photons in an absorbing medium by reducing the photon weight.
- 2) **MREG  $\neq$  NEWREG**: the particle is going to move from a point on a boundary between two different regions. The user may change any of the following: particle weight, current region number, direction cosines.

Typical applications:

- simulating refraction, by changing the direction cosines so that the particle is still inside the same region. To do this, one generally needs the direction cosines of the normal to the surface: **TXNOR(NPFLKA)**, **TYNOR(NPFLKA)**, **TZNOR(NPFLKA)** (**COMMON FLKSTK** must be included).
- simulating reflection (albedo) at a boundary. The direction cosines must be modified according to some reflection law or albedo angular distribution, and **NEWREG** must be set = **MREG**.

In both cases the weight can also be reduced to account for surface reflectivity or similar (if the particle is an optical photon, the **FRGHNS** user function (13.2.8) can be called to establish a surface roughness.) Also, setting the weight **WEE** to zero is a way to kill the particle.

If name-based input is being used, the names corresponding to **MREG** and **NEWREG** can be obtained via a call to routine **GEOR2N**:

```
CALL GEOR2N (NUMREG, NAMREG, IERR)
```

where **NUMREG** (input variable) is the region number, and **NAMREG** (returned variable) is the corresponding region name (to be declared as **CHARACTER\*8**). **IERR** is a returned error code: if = 0 the conversion is successful. See example in the description of **BXDRAW** above.

### 13.2.29 USROUT: USeR OUTput

#### Argument list

|                                  |   |                                            |
|----------------------------------|---|--------------------------------------------|
| WHAT(1), (2), (3), (4), (5), (6) | : | user-given numerical parameters            |
| SDUM                             | : | user-given character string (8 characters) |

Subroutine **USROUT** is called every time a **USROCALL** (p. 287) card is read in input. It is used to print special user-written output in addition to the standard one provided by default.

The calling parameters can carry any kind of useful information or can be used as flags to choose between different possible actions to be performed after all particle transport has taken place.

**13.2.30 USRRNC: USer Residual NuClei**

| Argument list |                                                    |
|---------------|----------------------------------------------------|
| IZ            | : Atomic number of the residual nucleus            |
| IA            | : Mass number of the residual nucleus              |
| IS            | : Isomeric state of the residual nucleus           |
| X, Y, Z       | : particle position                                |
| MREG          | : current region                                   |
| WEE           | : particle weight                                  |
| ICALL         | : internal code calling flag (not for general use) |

Subroutine USRRNC is called every time a residual nucleus is produced, if option USERWEIG has been requested with WHAT(5) > 0.

If name-based input is being used, the name corresponding to MREG can be obtained via a call to routine GEOR2N:

```
CALL GEOR2N (NUMREG, NAMREG, IERR)
```

where NUMREG (input variable) is the region number, and NAMREG (returned variable) is the corresponding region name (to be declared as CHARACTER\*8). IERR is a returned error code: if = 0 the conversion is successful. See example in the description of BXDRAW above.

# Chapter 14

## Use of RAY pseudo-particles

Pseudo-particles are called **RAY** and have particle number 0. As for real particles, their energy, starting point and direction cosines can be defined by options **BEAM** (p. 76) and **BEAMPOS** (p. 82), or by a user-written **SOURCE** routine (see option **SOURCE**, p. 244).

A **RAY** travels in a straight line at the speed of light without any physical interaction. At the starting point, and at each boundary crossing, **FLUKA** writes information on a binary (unformatted) file. The file logical unit number is parameterised as **LUNRAY** in **INCLUDE** file (**IUNIT**) (usually **LUNRAY = 10**).

An example of user program which can be used to retrieve the tracking information from the binary file is given below. The meaning of the variables read is explained at the end:

```
*
* user program or subroutine
*
PARAMETER (LUNRAY = 10)
CHARACTER MATNAM*8, FILNAM*80
INTEGER*8 MLATTC, MLATLD
INTEGER NRAYRN, MREG, MMAT, MREGLD, MMATLD, IDISC
REAL EKin, XX, YY, ZZ, R2, R3, THETAP, PHIPOS, TXX, TYY, TZZ,
& THETAD, PHIDIR, ETADIR, RCM, ALAMDI, ALAMPD, ALAMDN, ALAMDG,
& ALAMDR, DEKMIP, GMOCM2, DELAGE, RCMTOT, ALITOT, ALPTOT,
& ALNTOT, ALGTOT, ALRTOT, TOTMIP, SRHTOT, AGEAGE
*
* here other possible declarations
*
WRITE (*,*) ' File name?'
READ (*,'(A80)') FILNAM
OPEN (FILE = FILNAM, UNIT = LUNRAY, STATUS = 'OLD', FORM =
& 'UNFORMATTED')
* loop over several rays
1 CONTINUE
* read info about ray starting point
 READ (LUNRAY, END = 3000, ERR=1000) NRAYRN, MREG, MLATTC,
& MMAT, EKin
 READ (LUNRAY, END = 1000) XX, YY, ZZ, R2, R3, THETAP, PHIPOS
 READ (LUNRAY, END = 1000) TXX, TYY, TZZ, THETAD, PHIDIR, ETADIR
*
* here possible user code to manipulate values read
*
* loop over further positions along the ray path
2 CONTINUE
* read info about next point
 READ (LUNRAY, END = 2000) MREGLD, MLATLD, MMATLD,
& MATNAM, IDISC
 READ (LUNRAY, END = 2000) XX, YY, ZZ, R2, R3, THETAP, PHIPOS
 READ (LUNRAY, END = 2000) RCM, ALAMDI, ALAMPD, ALAMDN, ALAMDG,
& ALAMDR, DEKMIP, GMOCM2, DELAGE
 READ (LUNRAY, END = 2000) RCMTOT, ALITOT, ALPTOT, ALNTOT,
& ALGTOT, ALRTOT, TOTMIP, SRHTOT,
& AGEAGE
*
* possible user code to manipulate values read
*
IF (IDISC .EQ. 0) THEN
*
* possible user code at the end of ray step
```

```

*
 GO TO 2
 END IF
*
* possible user code at the end of ray trajectory
*
* new ray
 GO TO 1
1000 CONTINUE
 WRITE(*,*) ' Incomplete data on file about ray starting point'
 GO TO 3000
2000 CONTINUE
 WRITE(*,*) ' Incomplete data on file about ray trajectory'
3000 CONTINUE
*
* possible user code at the end of analysis
*
 CLOSE (UNIT = LUNRAY)
 END

```

#### Meaning of the variables read from the RAY file:

NRAYRN = ray number  
 MREG = starting region  
 MLATTC = starting lattice cell  
 MMAT = material of starting region  
 EKIN = reference kinetic energy of the ray (GeV)  
 XX, YY, ZZ = current ray position (the first time: ray starting point)  
 R2 = distance of current ray position from z-axis (cm)  
 R3 = distance of current ray position from the origin (cm)  
 THETAP = polar angle between the current ray position vector and the z-axis (radians)  
 PHIPOS = azimuthal angle of the current ray position vector around the z-axis (radians)  
 TXX, TYY, TZZ = ray direction cosines  
 THETAD = polar angle between the ray and the z-axis (radians)  
 PHIDIR = azimuthal angle of ray around the z-axis (radians)  
 ETADIR = pseudo-rapidity of ray direction with respect to the direction defined by option BEAMPOS  
 MREGLD = number of next region traversed by ray  
 MLATLD = number of next lattice cell traversed by ray  
 MMATLD = material of next region  
 MATNAM = name of material of next region  
 IDISC = 0 unless next region is blackhole  
 RCM = distance traversed from last point to the current ray position  
 ALAMDI = distance traversed from last point to the current ray position, in units of high energy nucleon inelastic mean free paths (at the reference kinetic energy of the ray)  
 ALAMDP = distance traversed from last point to the current ray position, in units of high energy pion inelastic mean free paths (at the reference kinetic energy of the ray)  
 ALAMDN = distance traversed from last point to the current ray position, in units of maximum neutron inelastic mean free paths (i.e., at 200 MeV)  
 ALAMDG = distance traversed from last point to the current ray position, in units of maximum photon mean free paths (i.e., at the so-called Compton minimum). Note: if the EMF option (p. 115) has not been requested, explicitly or implicitly by default, ALAMDG has always zero value  
 ALAMDR = distance traversed from last point to the current ray position, in units of radiation lengths. Note: if the EMF option has not been requested, explicitly or implicitly by default, ALAMDR is calculated but only in an approximate way  
 DEKMIP = energy lost from last point to the current ray position by a minimum ionising muon  
 GMOCM2 = distance traversed from last point to the current ray position in g/cm<sup>2</sup>  
 DELAGE = time elapsed from last point to the current ray position in sec (i.e., distance divided by speed of light)  
 RCMTOT = cumulative distance traversed so far in cm  
 ALITOT = cumulative distance traversed so far, in units of high energy nucleon inelastic mean free paths  
 ALPTOT = cumulative distance traversed so far, in units of high energy pion inelastic mean free paths  
 ALNTOT = cumulative distance traversed so far, in units of maximum neutron inelastic mean free paths

**ALGTOT** = cumulative distance traversed so far, in units of maximum photon mean free paths (i.e., at the so-called Compton minimum). Note: if the **EMF** option has not been requested, explicitly or implicitly by default, **ALGTOT** has always zero value

**ALRTOT** = cumulative distance traversed so far, in units of radiation lengths. Note: if the **EMF** option has not been requested, explicitly or implicitly by default, **ALRTOT** is calculated but only in an approximate way

**TOTMIP** = cumulative energy lost so far by a minimum ionising muon

**SRHTOT** = cumulative distance traversed so far in  $\text{g}/\text{cm}^2$

**AGEAGE** = cumulative time elapsed so far in seconds

# Chapter 15

## Special source: colliding beams

Colliding beams as a source can be specified via command `SPECSOUR` (see p. 246) and `SDUM = PPSOURCE` or `ppsourc`, `CROSSASY` or `CROSSSYM`.

One of the two colliding beams (from now on the “first beam”) is a beam of hadrons (including protons or heavier nuclei), the other one (the “second beam”) is a beam of protons or heavier nuclei but not of other hadrons. The different `SDUM` values allow to define the two beams in different ways. The first and the second continuation cards are identical for all `SDUM` options.

For `SDUM = PPSOURCE` or `ppsourc`:

First card:

- WHAT(1)** = lab momentum x-component for hadrons or nuclei of the first beam (GeV/c)  
**WHAT(2)** = lab momentum y-component for hadrons or nuclei of the first beam (GeV/c)  
**WHAT(3)** = lab momentum z-component for hadrons or nuclei of the first beam (GeV/c)  
**WHAT(4)** = lab momentum x-component for protons or nuclei of the second beam (GeV/c)  
**WHAT(5)** = lab momentum y-component for protons or nuclei of the second beam (GeV/c)  
**WHAT(6)** = lab momentum z-component for protons or nuclei of the second beam (GeV/c)
- SDUM** : `PPSOURCE` or `ppsourc`

First continuation card:

- WHAT(1)** =  $\sigma_x$  (cm) for the Gaussian sampling of the interaction position around **XBEAM** (the x position defined in the **BEAMPOSit** card)  
**WHAT(2)** =  $\sigma_y$  (cm) for the Gaussian sampling of the interaction position around **YBEAM** (the y position defined in the **BEAMPOSit** card)  
**WHAT(3)** =  $\sigma_z$  (cm) for the Gaussian sampling of the interaction position around **ZBEAM** (the z position defined in the **BEAMPOSit** card)  
**WHAT(4)** = sampling limit, in  $\sigma$ , applying along x, y, and z  
≤ 0.0: ignored (no limit)  
**WHAT(5)** = particle id number (or corresponding name) of hadrons of the first beam  
**Default** : as defined by the **BEAM** card (and by the **HI-PROPEr** card in case it is a heavy ion)  
**WHAT(6)** = mass number of the nuclei of the second beam  
= 0.0: it is a proton beam, and **WHAT(1)** of the second continuation card – if present – is ignored
- SDUM** = “&” in any position in column 71 to 78 (or in the last field if free format is used)

Second continuation card:

- WHAT(1)** = atomic number of the nuclei of the second beam

- WHAT(2)** : specifies the divergence of the first beam **in the crossing plane** (in rad):  
 $\sigma_{thC}$  for the Gaussian sampling of the angle between the direction of the particle and the most probable direction as defined by **WHAT(1–3)** of the first card
- WHAT(3)** : specifies the divergence of the first beam **in the orthogonal plane** (in rad):  
 $\sigma_{thO}$  for the Gaussian sampling of the angle between the direction of the particle and the most probable direction as defined by **WHAT(1–3)** of the first card
- WHAT(4)** : specifies the divergence of the second beam **in the crossing plane** (in rad):  
 $\sigma_{thC}$  for the Gaussian sampling of the angle between the direction of the particle and the most probable direction as defined by **WHAT(4–6)** of the first card
- WHAT(5)** : specifies the divergence of the second beam **in the orthogonal plane** (in rad):  
 $\sigma_{thO}$  for the Gaussian sampling of the angle between the direction of the particle and the most probable direction as defined by **WHAT(4–6)** of the first card
- WHAT(6)** : flag for interactions to be sampled:  $i_0 + i_1 \cdot 10 + i_2 \cdot 100$
- = 0: default, nuclear nonelastic + EMD if selected with the physics card  
otherwise:  
=  $i_0$ : flag for nuclear nonelastic interactions  
=  $i_1$ : flag for nuclear elastic interactions  
=  $i_2$ : flag for electromagnetic dissociation interactions

**SDUM** = “&&” in any position in column 71 to 78 (or in the last field if free format is used)

For **SDUM** = **CROSSASY** (asymmetric crossing):

First card:

- WHAT(1)** = lab momentum of hadrons or nuclei of the first beam (GeV/c)
- WHAT(2)** = polar angle (rad) between the momentum of hadrons or nuclei of the first beam and the z (positive) direction (must be between 0 and  $\pi/2$ )
- WHAT(3)** = azimuthal angle (deg) defining the crossing plane (see Note 2) below)
- WHAT(4)** = lab momentum of protons or nuclei of the second beam (GeV/c)
- WHAT(5)** = polar angle (rad) between the momentum of protons or nuclei of the second beam and the -z (negative) direction (must be between 0 and  $\pi/2$ )
- WHAT(6)** : not used

**SDUM** : **CROSSASY** or **crossasy**

First and second continuation cards: as for **SDUM** = **PPSOURCE** (see above)

For **SDUM** = **CROSSSYM** (symmetric crossing):

First card:

- WHAT(1)** = lab momentum of protons or nuclei of both beams (GeV/c) (see Note 3))
- WHAT(2)** = half crossing angle (rad) (must be between 0 and  $\pi/2$ )
- WHAT(3)** = azimuthal angle (deg) defining the crossing plane (see Note 2))
- WHAT(4)** – **WHAT(6)**: not used



First and second continuation cards: as for `SDUM = PPSOURCE` (see above)

### Notes

- 1) When `SPECSOUR` is used to define two colliding beams (`SDUM = PPSOURCE`, `CROSSASY` or `CROSSSYM`), `DPMJET` must be linked through the script `$FLUPRO/flutil/ldpmqmd`. A card `PHYSICS` with `SDUM = LIMITS` sets the maximum CMS momentum (GeV/c) in `WHAT(1)` for `DPMJET` initialization purposes.
- 2) With `SDUM = CROSSASY` and `CROSSSYM`, the half plane containing the two proton momenta at the sampled interaction point (`XXX`, `YYY`, `ZZZ`) is assumed to be limited by an axis  $z'$  passing through (`XXX`, `YYY`) and parallel to the  $z$ -axis. Polar and azimuthal angles are defined with respect to  $z'$ , with `WHAT(3) = 0` corresponding to the  $xz'$  half plane towards positive  $x$ , `WHAT(3) = 90` corresponding to the  $yz'$  half plane towards positive  $y$ , `WHAT(3) = 180` corresponding to the  $xz'$  half plane towards negative  $x$ , `WHAT(3) = 270` corresponding to the  $yz'$  half plane towards negative  $y$ .
- 3) With `SDUM = CROSSSYM`, the particles of the two beams are identical and have the same momentum. They can only be protons or nuclei: other hadrons are excluded.
- 4) The particles produced in the interaction of two beams have generation number 1 (i.e., they are considered as primary particles)
- 5) All the scores in a run where the source consists of two colliding beams are normalised per beam interaction

# Chapter 16

## Special source: cosmic rays

Cosmic ray calculations can be done with FLUKA using the input commands **GCR-SPE** (for initialisation purposes) and **SPECSOUR**. In addition, several auxiliary stand-alone programs need to be used to prepare the geometry and material cards to be inserted into the input file.

Command **SPECSOUR** does not define only cosmic ray sources, but also a number of other pre-defined complex sources that cannot be described by the simple keywords **BEAM**, **BEAMPOSit**, **BEAMAXES** and **HI-PROPERt**. To avoid confusion, **SPECSOUR** input related to cosmic rays is described separately in this Chapter, in Sec. 16.3.

A complete calculation to determine particle fluxes in the atmosphere requires:

- the determination of the spectrum and composition of cosmic rays at the local interstellar medium,
- the determination of changing conditions in the solar wind magnetic field and the resulting interaction with the inward flow of galactic cosmic rays from the local interstellar medium,
- the determination of the trajectories of cosmic rays through the Earth’s geomagnetic field,
- the transport of the surviving incident cosmic rays through the Earth’s atmosphere to various depths.

The following options are available concerning the simulation of cosmic ray interactions in FLUKA:

- Superposition model. In this approach primary nuclei are split into equivalent independent nucleons. See card **PHYSICS** with **SDUM = IONSPLITi**.
- DPMJET interaction model [178,186]. This model simulates the nucleus-nucleus collision above 5 GeV/nucleon. In case DPMJET is chosen for cosmic ray application, it is suggested to avoid the otherwise recommended DPMJET-III choice and to use instead the DPMJET-II.5 version (linking with the script `$FLUPRO/flutil/ldpm2qmd`).

The DPMJET and the superposition model can also be used together, by setting the respective energy ranges with the **PHYSICS** card.

A number of tools and packages have been developed for the FLUKA environment to simulate the production of secondary particles by primary cosmic rays interacting with the Earth’s atmosphere. These tools, in different stand-alone versions, have already been successfully used for fundamental physics research [23,25].

The set of FLUKA tools for cosmic ray simulation includes a set of core routines to manage event generation, geomagnetic effects and particle scoring, and the following stand-alone data files and programs :

- file **atmomat.cards**: it contains the material definitions for the density profile of the U.S. Standard Atmosphere. These cards must be inserted (or the file included with the **#include** directive) into the FLUKA input file.
- file **atmogeo.cards**: it contains an example of a 3D geometrical description of the Earth atmosphere, generated in according with the previous data cards (and corresponding density profile). This geometry includes the whole Earth.
- program **atmloc.2011.f**: it prepares the description of the local atmosphere geometry with the atmospheric shells initialised by option **GCR-SPE**. This geometry includes only a slice of the Earth geometry, centered around the geomagnetic latitude input by the user
- files **<iz>phi<MV>.spc**: GCR All-Particle-Spectra for the  $iz_{th}$  ion species ( $iz = 1, \dots, 28$ ), modulated for the solar activity corresponding to a  $\phi$  parameter **<MV>** MegaVolt.  $\phi = 500$  MV roughly corresponds to solar minimum, while  $\phi = 1400$  MV roughly corresponds to solar maximum.
- file **allnucok.dat**: GCR All-Nucleon Spectra
- file **sep20jan2005.spc**: spectra for the Solar Particle Event of Jan 20th, 2005
- file **sep28oct2003.spc**: spectra for the Solar Particle Event of Oct 28th, 2008

### 16.1 Primary spectrum

The Galactic Cosmic Ray (GCR) component of the cosmic ray flux can be simulated up to 30 TeV/nucleon (or 500 TeV/n when DPMJET is linked). Three options are available: with the first two the actual ion composition of the flux is used (AMS All-Particle Spectrum, Old All-Particle Spectrum), while with the second option the primary flux is treated as a sum of nucleons (All-Nucleon Spectrum).

### 16.1.1 The AMS All-Particle Spectrum

The ion composition of the Local Interstellar Medium (LIS) is derived from the most recent AMS02 data as described in [61] for all elemental groups from  $Z = 1$  to  $Z = 28$ . In some cases, individual isotopes for the same  $Z$  are explicitly treated as such. A code [17] is then used to apply the solar modulation to the LIS spectra. The spectrum components are written into 33 files. The name of the files has the form (Z+phi+PhiMV>+.spc). The first two characters of each file name are the atomic number of a different primary spectrum ion (e.g. 01:protons, 02:alpha...). The following two characters determine its mass number, zero means natural isotopic composition. They are followed by the solar modulation parameter used for generating the spectrum (7 characters) and by an extension .spc. The .spc files are spectra without geomagnetic cutoff. The .spc files are used together with various analytical approximations of the rigidity cutoff, according to an offset or centered dipole approximation of the Earth geomagnetic field, adapted to result in the vertical cutoff inserted into the input file (SPECSOUR command, SDUM =GCR-AMS, WHAT(2) of the continuation card), at the geomagnetic latitude and longitude of interest.

### 16.1.2 The OLD All-Particle Spectrum

The ion composition of the galactic flux is derived from a code [17] which considers all elemental groups from  $Z = 1$  to  $Z = 28$ . The spectrum is modified to follow recent data sets (AMS [9,10] and BESS [190] data of 1998) up to 100 GeV according to the so-called ICRC2001 fit [98]. The spectrum components are written into 28 files. The name of the files has the form (Z+phi+PhiMV>+.spc). The first two characters of each file name are the atomic number of a different primary spectrum ion (e.g., 01: protons, 02: alpha...). They are followed by the solar modulation parameter used for generating the spectrum (7 characters) and by an extension .spc.

The .spc files are spectra without geomagnetic cutoff. The .spc files are used together with an analytical calculation of the rigidity cutoff, according to a centered dipole approximation of the Earth geomagnetic field, adapted to result in the vertical cutoff inserted into the input file (SPECSOUR command, SDUM = GCR-IONF, WHAT(2) of the continuation card), at the geomagnetic latitude and longitude of interest.

### 16.1.3 The High Energy All-Nucleon Spectrum

The All-Nucleon Spectrum is obtained modifying the fit of the All-Nucleon flux proposed by the Bartol group [7], using the All-Particle Spectrum (??) up to 100 GeV and data published in ICRC 2003. Fluxes are read from a file named `allnucok.dat` giving the total energy (GeV), the fluxes ( $E \times dN/dE$ ) and the neutron/proton ratios. This option ("All Nucleon Flux") is chosen with command SPECSOUR and SDUM = GCR-ALLF (see details in 16.3). The user can decide whether to sample neutrons and protons from the file and to transport them using the superposition model, or to consider all neutrons as being bound in alpha particles and to transport protons and alphas. This latter choice has the advantage of taking better into account the magnetic field, which has no effect on the neutrons.

For the proton component at energies larger than 100 GeV, using the normalization obtained at 100 GeV, a spectral index  $\gamma = -2.71$  is assumed. A spectral index  $\gamma = -3.11$  is assumed above the knee at 3000 TeV. For what concerns the He component,  $\gamma = -2.59$  is used above 100 GeV and a charge-dependent knee is assumed according to the rule:  $E_{nucleon} = Z \times 3000 \text{ TeV}/A$ . Higher  $Z$  components have been grouped in CNO, MgSi and Fe sets and treated using an All-Particle Spectrum with the above mentioned charge-dependent knee parameterisation.

### 16.1.4 Solar modulation

The deviation from the power law, observed below 10 GeV, is a consequence of the influence of the solar wind called solar modulation [100]. Flux intensity in this energy range is anti-correlated to the solar activity and follows the sun-spot 11-year cycle. The correlation between the solar activity and the modulation of the cosmic rays flux has been studied by monitoring the flux of atmospheric neutrons. In fact, a flux of low energy neutrons ( $E \approx 10^8 - 10^9 \text{ eV}$ ) is produced in the interaction of primary CRs with the atmosphere and it is mostly due to low energy primaries (1–20 GeV), due to the rapid fall of the primary flux intensity with energy. One assumes that far from the solar system there exists an unmodified flux called Local Interstellar Spectrum, which is modified within the solar system by the interaction with the solar wind. This interaction is well described by the Fokker-Planck diffusion equation.

Describing the solar wind by a set of magnetic irregularities, and considering these irregularities as perfect elastic scattering centres, one obtains the Fokker-Planck diffusion equation. For energies above 100 MeV this equation can be solved using the "Force Field Approximation" [43]. According to this approximation, at a given distance from the Sun, for example at 1 a.u., the population of CRs at energy  $E_{interstellar}$  is shifted at the energy  $E_0$  as an energy loss mechanism due to a potential  $V$ :

$$E_0 = E_{interstellar} + Z \times V_{solarwind}(t) \quad (16.1)$$

The solar wind potential at a given distance from the Sun depends on only one parameter, the time:  $V = V(t)$ . So it doesn't matter what the interstellar flux is: given a flux on the Earth at a time  $t$ , one can find the flux at another

time just from the relative variation of the solar wind potential  $\phi$ . This variation can be derived from the neutron monitor counts [17]. In the case of the fit used by FLUKA an offline code [17] makes use of an algorithm which takes into account a specific  $\phi$  value, or the counting rate of the CLIMAX neutron monitor [55] to provide the prediction for the flux at a specific date or for a given value of the potential which expresses the effect of the interplanetary modulation of the local interstellar spectrum. Even if the model is not a description of the processes and of the manner in which they occur, it reasonably predicts the GCR modulation at Earth.

### 16.1.5 Atmospheric model: geometry

#### 16.1.5.1 Earth atmosphere model

The geometrical setup is a 3-dimensional spherical representation of the whole Earth and of the surrounding atmosphere. This is described by a medium composed by a proper mixture of N, O and Ar, arranged in 100 concentric shells, extending up to about 70 km of altitude and possibly cut by a truncated cone centred on the geographical location.

The FLUKA package makes use of a density vs. height profile of atmosphere. An external program containing a functional fit to this profile has been used to generate at the same time an input geometry file, together with the data cards for material description (each atmospheric layer, having its proper density, needs to be assigned a different FLUKA material). The geometry produced, and distributed with the name `atmgeo.cards` is a spherical representation of the whole Earth atmosphere. The material definitions and assignment contained in the file `atmomat.cards` correspond to the density profile of the U.S. Standard atmosphere. The cards contained in `atmomat.cards` shall be included by the user in her/his input file. In addition, the user can specialize this geometry to a given geomagnetic latitude and longitude with the help of the `atmloc.2011.f` auxiliary program. In this way, the geometry will contain only a slice of the atmosphere, centered on the given position. The local geometry file produced by `atmloc.2011.f` is named `atmloc.geo`. The user shall rename this geometry file for further use. More auxiliary files are produced by `atmloc.2011.f`: the file `atmlomat.cards` contains **additional** material assignments to be included in the input **together** with the ones from `atmgeo.cards`; the file `atmloc.sur` contains data used by FLUKARuntime, and normalization areas.

#### 16.1.5.2 Local atmosphere model

The geometry (see Fig. 16.1) is built using two truncated cones (TRC) whose vertex is in the centre of the Earth, the base is out of the atmosphere and the altitude (considering a geographical location in the northern hemisphere) is in the direction of the Earth radius which passes through the North Pole. The angular span between the two cones contains the atmosphere of interest for the latitude of interest. In addition there is a third cone placed in the opposite direction: its vertex is where the other two cones have the base, its base is out of the atmosphere and its height is in the direction of the Earth radius which passes through the South Pole. A similar geometry can be built for a requested latitude in the southern hemisphere.

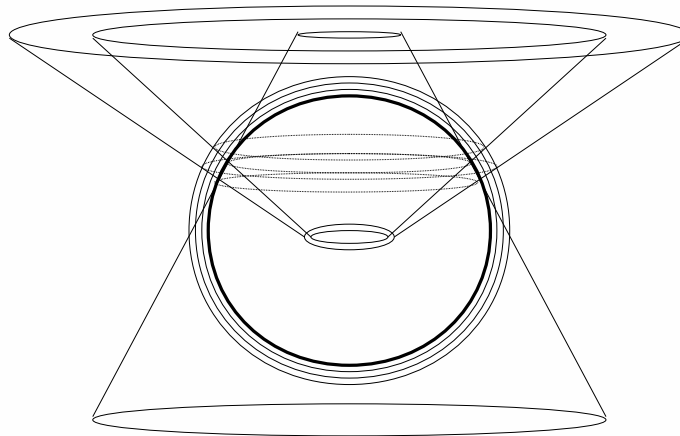

Fig. 16.1: Geometry of a given latitude on the Earth

So the complete geometry of the local model, built with the auxiliary program `atmloc2011.f`, is made of:

- a main series of layers made from the part of the atmospheric shells between the two cones (this is the part where the scoring takes place),
- two series of side layers made from the part of the atmospheric shells between one of the two cones and the third one. These additional layers are needed to take into account the primary and secondary particles which don't come from the vertical direction but can anyway reach the region of interest.

### 16.1.6 Atmospheric model: density

The atmosphere can be roughly characterized as the region from sea level to about 1000 km altitude around the globe, where neutral gases can be detected. Below 50 km the atmosphere can be assumed to be homogeneously mixed and can be treated as a perfect gas. Above 80 km the hydrostatic equilibrium gradually breaks down as diffusion and vertical transport become important.

Table 16.1 shows the U.S. Standard Atmosphere depth vs. altitude and vs. FLUKA atmospheric layer.

Table 16.1: Number of region related to the atmospheric layer in FLUKA, altitude in km of the lower radius of the atmospheric layer, U.S. Standard Atmosphere depth in  $g/cm^2$ .

| FLUKA<br>region | km<br>from<br>s.l. | US St.<br>Atm.<br>Depth<br>( $g/cm^2$ ) | FLUKA<br>region | km<br>from<br>s.l. | US St.<br>Atm.<br>Depth<br>( $g/cm^2$ ) | FLUKA<br>region | km<br>from<br>s.l. | US St.<br>Atm.<br>Depth<br>( $g/cm^2$ ) |
|-----------------|--------------------|-----------------------------------------|-----------------|--------------------|-----------------------------------------|-----------------|--------------------|-----------------------------------------|
| 1.0             | 70.0               | 0.092                                   | 35.0            | 31.6               | 9.367                                   | 69.0            | 10.7               | 242.777                                 |
| 2.0             | 68.5               | 0.108                                   | 36.0            | 30.8               | 10.540                                  | 70.0            | 10.2               | 260.107                                 |
| 3.0             | 67.1               | 0.126                                   | 37.0            | 30.0               | 11.849                                  | 71.0            | 9.8                | 278.093                                 |
| 4.0             | 65.6               | 0.146                                   | 38.0            | 29.2               | 13.309                                  | 72.0            | 9.4                | 296.729                                 |
| 5.0             | 64.2               | 0.170                                   | 39.0            | 28.4               | 14.937                                  | 73.0            | 8.9                | 316.007                                 |
| 6.0             | 62.8               | 0.198                                   | 40.0            | 27.7               | 16.748                                  | 74.0            | 8.5                | 335.921                                 |
| 7.0             | 61.5               | 0.230                                   | 41.0            | 26.9               | 18.763                                  | 75.0            | 8.1                | 356.460                                 |
| 8.0             | 60.1               | 0.266                                   | 42.0            | 26.2               | 21.004                                  | 76.0            | 7.7                | 377.615                                 |
| 9.0             | 58.8               | 0.308                                   | 43.0            | 25.5               | 23.492                                  | 77.0            | 7.3                | 399.374                                 |
| 10.0            | 57.5               | 0.356                                   | 44.0            | 24.8               | 26.255                                  | 78.0            | 6.9                | 421.727                                 |
| 11.0            | 56.2               | 0.411                                   | 45.0            | 24.1               | 29.290                                  | 79.0            | 6.6                | 444.661                                 |
| 12.0            | 55.0               | 0.474                                   | 46.0            | 23.4               | 32.613                                  | 80.0            | 6.2                | 468.163                                 |
| 13.0            | 53.8               | 0.546                                   | 47.0            | 22.7               | 36.244                                  | 81.0            | 5.8                | 492.219                                 |
| 14.0            | 52.5               | 0.628                                   | 48.0            | 22.1               | 40.205                                  | 82.0            | 5.5                | 516.815                                 |
| 15.0            | 51.4               | 0.722                                   | 49.0            | 21.4               | 44.516                                  | 83.0            | 5.1                | 541.936                                 |
| 16.0            | 50.2               | 0.828                                   | 50.0            | 20.8               | 49.201                                  | 84.0            | 4.8                | 567.566                                 |
| 17.0            | 49.1               | 0.950                                   | 51.0            | 20.2               | 54.283                                  | 85.0            | 4.4                | 593.691                                 |
| 18.0            | 47.9               | 1.088                                   | 52.0            | 19.6               | 59.785                                  | 86.0            | 4.1                | 620.295                                 |
| 19.0            | 46.8               | 1.245                                   | 53.0            | 19.0               | 65.733                                  | 87.0            | 3.8                | 647.359                                 |
| 20.0            | 45.7               | 1.423                                   | 54.0            | 18.4               | 72.152                                  | 88.0            | 3.4                | 674.869                                 |
| 21.0            | 44.7               | 1.625                                   | 55.0            | 17.8               | 79.068                                  | 89.0            | 3.1                | 702.807                                 |
| 22.0            | 43.6               | 1.854                                   | 56.0            | 17.2               | 86.506                                  | 90.0            | 2.8                | 731.155                                 |
| 23.0            | 42.6               | 2.112                                   | 57.0            | 16.7               | 94.493                                  | 91.0            | 2.5                | 759.898                                 |
| 24.0            | 41.6               | 2.404                                   | 58.0            | 16.1               | 103.057                                 | 92.0            | 2.2                | 789.016                                 |
| 25.0            | 40.6               | 2.734                                   | 59.0            | 15.6               | 112.224                                 | 93.0            | 1.9                | 818.493                                 |
| 26.0            | 39.6               | 3.106                                   | 60.0            | 15.0               | 122.023                                 | 94.0            | 1.6                | 848.311                                 |
| 27.0            | 38.7               | 3.525                                   | 61.0            | 14.5               | 132.482                                 | 95.0            | 1.3                | 878.453                                 |
| 28.0            | 37.7               | 3.996                                   | 62.0            | 14.0               | 143.628                                 | 96.0            | 1.1                | 908.900                                 |
| 29.0            | 36.8               | 4.526                                   | 63.0            | 13.5               | 155.489                                 | 97.0            | 0.8                | 939.636                                 |
| 30.0            | 35.9               | 5.121                                   | 64.0            | 13.0               | 168.094                                 | 98.0            | 0.5                | 970.643                                 |
| 31.0            | 35.0               | 5.789                                   | 65.0            | 12.5               | 181.471                                 | 99.0            | 0.3                | 1001.903                                |
| 32.0            | 34.1               | 6.538                                   | 66.0            | 12.0               | 195.646                                 | 100.0           | 0.0                | 1033.400                                |
| 33.0            | 33.3               | 7.378                                   | 67.0            | 11.6               | 210.649                                 |                 |                    |                                         |
| 34.0            | 32.4               | 8.317                                   | 68.0            | 11.1               | 226.507                                 |                 |                    |                                         |

### 16.1.7 Geomagnetic field

In the last 50 years measurements of the geomagnetic field configuration have been performed regularly with increasing precision, revealing a yearly weakening of the field intensity of 0.07% and a westward drift of  $\approx 0.2$  degrees per year over the Earth's surface.

This field can be described, to first order, as a magnetic dipole tilted with respect to the rotation axis by  $\approx 11.5^\circ$ , displaced by  $\approx 400$  km with respect to the Earth's center and with a magnetic moment  $M = 8.1 \times 10^{25}$  G cm<sup>3</sup>. The dipole orientation is such that the magnetic South pole is located near the geographic North pole, in the Greenland, at a latitude of  $75^\circ$  N and a longitude of  $291^\circ$ . The magnetic North pole is instead near the geographic South pole, on the border of the Antarctica. The intensity at the Earth's surface varies from a maximum of  $\approx 0.6$  G near the magnetic poles to a minimum of  $\approx 0.2$  G in the region of the South Atlantic Anomaly (SAA), between Brazil and South Africa. The complex behavior of the equipotential field lines is mainly a consequence of the offset and tilt.

In FLUKA the geomagnetic field is taken into account in two different stages of the simulation chain.

- 1) Effect of geomagnetic cutoff which modulates the primary spectrum: at a given location (point of first interaction of primary particles) and for a given direction a threshold in magnetic rigidity exists. The closer the injection point is to the geomagnetic equator, the higher will be the vertical rigidity threshold. The standard possibility offered to the user is to evaluate the geomagnetic cutoff making use of a dipolar field centered with respect to the centre of the Earth, adapted to give the "correct" vertical rigidity cutoff for the geographic location under examination.

Under this approximation, an analytical calculation of the cutoff can be performed and the FLUKA source routine for galactic cosmic rays can apply the resulting geomagnetic cutoff. In case an off-set dipole (not provided at present) or more sophisticated approaches are deemed necessary, a spherical harmonic expansion model like the IGRF model is available [55]. However no default mean is provided for making use of these higher order approximations for computing geomagnetic cutoff's, since no analytical calculation is possible, and a numerical (back)tracking of the primary particle from(/to) infinity is required.

Please note that activating these more realistic options for the earth geomagnetic field by means of the GCR-SPE card has only the effect of using the resulting field while showering in the atmosphere (see next point), a minimal correction with respect to the dominant effect of the geomagnetic cutoff.

- 2) The local geomagnetic field can be taken into account during shower development in the atmosphere. The field is automatically provided by the default MAGFLD FLUKA user routine, in accordance to the option selected in the GCR-SPE card. For local problems, provided the coordinate system is consistently used (that is, geomagnetic coordinates for the dipolar field, geographic ones for the multipolar field) there is no need to provide any orientation or intensity information about the field.

## 16.2 Scoring

The usual scoring options (USRBDX, USRYIELD...) can be used to define detectors to calculate the fluence of different radiation fields.

## 16.3 The various SDUM options available with command SPECSOUR

For SDUM = GCR-ALLF: All-nucleon flux

All-nucleon flux as explained in 16.1.3.

Three different options (average, maximum and minimum flux) are available. The program reads fluxes from a file named `allnucok.dat` in which are given the total energy (GeV), the fluxes ( $E \times dN/dE$ ) and the neutron/proton ratios. It is possible to give an energy interval and to choose a starting radius (radius of the emission sphere in case of spherical geometry) or starting height (the emission height in case of flat geometry). It is possible to activate the vertical geomagnetic cutoff and to give the cutoff value at the central latitude, otherwise the geomagnetic cutoff will be not taken into account. Ions are treated like separate nucleons, or as alphas and protons.

**WHAT(1)** = 1.0: central value  
               = 2.0: minimum value  
               = 3.0: maximum value  
**WHAT(2)**  $\geq$  0.0: starting radius (cm)  
               < 0.0: starting height (cm)

**WHAT(3)** = Minimum energy  
**WHAT(4)** = Maximum energy  
**WHAT(5)** = Spectral index for sampling (below transition energy)  
**WHAT(6)** = Transition energy for sampling (above it, sample from  $1/E$ )  
**SDUM** : not used

Continuation card:

**WHAT(1)** = 0.0: no geomagnetic cutoff  
 = 1.0: geomagnetic cutoff is requested  
 = 2.0: the vertical geomagnetic cutoff is read as **WHAT(2)**  
**WHAT(2)** = vertical geomagnetic cutoff at central latitude for **WHAT(1) = 2.0**, no meaning otherwise  
**WHAT(3)** – **WHAT(5)**: no meaning  
**WHAT(6)**  $\leq$  0.0: nucleons are transported separately  
 > 0.0: transport as many  $\alpha$ s as can be built by neutrons, and the remaining protons  
**SDUM** = “&” in any position in column 71 to 78 (or in the last field if free format is used)

For SDUM = GCR-AMS: AMS All-particle flux

All-particle flux (ion flux), as explained in ??.

The particle composition of the flux can be modified by choosing the minimum and maximum atomic number ( $1 \leq Z \leq 28$ ). The spectrum components have been produced applying the solar modulation with the modified Badhwar code for various modulation parameters to the LIS spectra based on AMS02 data of ref. [61] and written on “.spc” files (**Z+<PhiMV>+.spc**). It is possible to give an energy interval and to choose a starting radius (radius of the emission sphere in case of spherical geometry) or starting height (the emission height in case of flat geometry). It is possible to activate the geomagnetic cutoff (**WHAT(7)** in SPECSOUR) and to input optionally the vertical cutoff value at the central latitude.

Ions are treated like real ions or can be splitted.

The optimized value for spectral index for sampling (below transition energy) is  $\gamma = 1.75$  (**WHAT(5)**). Above transition energy, the spectrum will be assumed to have a  $1/E$  shape. Proper weights are then applied to account for the actual spectral indeces. This procedure allows to sample also the high energy tails of the primary spectra. It must be noted that this is a form of source spectrum biasing and therefore no analogue runs are possible.

For SDUM = GCR-IONF: All-particle flux

All-particle flux (ion flux), as explained in ??.

The particle composition of the flux can be modified by choosing the minimum and maximum atomic number ( $1 \leq Z \leq 28$ ). The spectrum components have been produced by the modified Badhwar code for various modulation parameters and written on “.spc” files (**Z+<PhiMV>+.spc**). It is possible to give an energy interval and to choose a starting radius (radius of the emission sphere in case of spherical geometry) or starting height (the emission height in case of flat geometry). It is possible to activate the geomagnetic cutoff (**WHAT(7)** in SPECSOUR) and to input optionally the vertical cutoff value at the central latitude.

Ions are treated like real ions or can be splitted.

The optimized value for spectral index for sampling (below transition energy) is  $\gamma = 1.75$  (**WHAT(5)**). Above transition energy, the spectrum will be assumed to have a  $1/E$  shape. Proper weights are then applied to account for the actual spectral indeces. This procedure allows to sample also the high energy tails of the primary spectra. It

must be noted that this is a form of source spectrum biasing and therefore no analogue runs are possible.

For SDUM = SPE-SPEC, SPE-2003 or SPE-2005: the source is a Solar Particle Event

The input parameters are the same for the three SDUM values.

For SDUM = SPE-SPEC or SPE-2005, the spectrum is read from a file `sep20jan2005.spc`.

For SDUM = SPE-2003, the spectrum is read from a file `sep28oct2003.spc`.

**WHAT(1)** =  $Z_{max} + 100 \times Z_{min}$  ( $Z_{min} = 1$  if none is defined)  
**WHAT(2)** = Starting radius (cm)  
**WHAT(3)** = Minimum energy  
**WHAT(4)** = Maximum energy  
           If maximum and minimum energy differ by less than 5% then a fixed energy (= Maximum energy) is sampled  
**WHAT(5)** = Spectral index for sampling (below transition energy)  
**WHAT(6)** = Transition energy for sampling (above it, sample from  $1/E$ )  
**SDUM** : not used

Continuation card:

**WHAT(1)** = 0.0: no geomagnetic cutoff  
           = 1.0: geomagnetic cutoff is requested  
           = 2.0: the vertical geomagnetic cutoff is read from **WHAT(2)**  
**WHAT(2)** = vertical geomagnetic cutoff at central latitude for **WHAT(1) = 2.0**, no meaning otherwise  
  
**WHAT(3)** = number of energy point in the spectra  
           **Default** = 50.0  
**WHAT(4)** : if > 0.0: vertical run  
**WHAT(5)** : if > 0.0: probabilities  $1/(2 \times Z)$  are used for the various ions (1 for  $Z = 1$ )  
**WHAT(6)** ≤ 0.0: ions are split  
           > 0.0: ions are treated like real ions  
**SDUM** = "&" in any position in column 71 to 78 (or in the last field if free format is used)

## 16.4 Example of input data cards

An example of user data cards to run a FLUKA cosmic ray problem is shown in the following, with some comments on the relevant points. The example refers to the simulation at geographical coordinates of 36.0 degrees North Latitude and 140.0 degrees East Longitude, using the solar modulation of Dec. 23rd 1995.

```
TITLE
Ion flux at Tsukuba, 36N 140E. Year 1995, 23 December.
#define dpmjet
DEFAULTS PRECISIO
*...+....1....+....2....+....3....+....4....+....5....+....6....+....7....+....8
BEAM 3.D+04 PROTON
*
* In the following, GCR-IONF is the option to generate the all-particles flux.
* Maximum energy is 30000 GeV.
*
#if dpmjet
*** Dpmjet:
SPECOUR 28.0 6.449D+08 0.3 30000.0 1.75 500.0 GCR-IONF
```



```

SPECSOUR 2.0 11.4 &
*
IONTRANS -2.0
*** End Dpmjet
#else
*** No Dpmjet:
*...+...1...+...2...+...3...+...4...+...5...+...6...+...7...+...8
SPECSOUR 28.0 6.449D+08 0.3 3000.0 1.75 500.0 GCR-IONF
SPECSOUR 2.0 11.4 1.0 &
*
IONTRANS 4-HELIUM
* The following to split the ions:
*MAT-PROP 1.0 8.0 8.0 1.0 USERDIRE
*PHYSICS 1.0 0.1 1000000. IONSPLIT
*** End no Dpmjet
#endif
*...+...1...+...2...+...3...+...4...+...5...+...6...+...7...+...8
LAM-BIAS -1000000.0 10.0 39.0 GDECAY
DISCARD -27.0 -28.0 -5.0 -6.0
*
* Next card calls the initialization routine. The string 23dec95 refers
* to the names of input files prepared by the modified Badhwar code specifically
* considering the solar modulation of Dec 23th 1995
*
GCR-SPE 101000.0 0.0 0.0 23dec95
*
* In the following the geometry file (specifically prepared for the
* required geographical coordinates) is invoked.
*
*...+...1...+...2...+...3...+...4...+...5...+...6...+...7...+...8
GEOBEGIN 0.1 53.0 54.0 COMBINAT
36n140e.geo
36n140e.scr
GEOEND
*
MATERIAL 7.0 0.0 0.001251 5.0 NITROGEN
MATERIAL 8.0 0.0 0.001429 6.0 OXYGEN
MATERIAL 18.0 0.0 0.00178 7.0 ARGON
*
* Here the 100 different material specifications for all atmospheric layers
* follow
*
MATERIAL 8.781E-08 8.0 AIRO01
COMPOUND -.9256E-03 5.0 -.2837E-03 6.0 -.01572E-3 7.0 AIRO01
MATERIAL 1.036E-07 9.0 AIRO02
COMPOUND -.9256E-03 5.0 -.2837E-03 6.0 -.01572E-3 7.0 AIRO02
...
* Idem: Mat-prop cards:
MAT-PROP 7.168E-05 8.0 8.0 1.0
MAT-PROP 8.453E-05 9.0 9.0 1.0
MAT-PROP 9.957E-05 10.0 10.0 1.0
...
* cards to Assign a different material to each region
ASSIGNMAT 8.0 1.0 103.0 102.0 1.
ASSIGNMAT 9.0 2.0 104.0 102.0 1.
ASSIGNMAT 10.0 3.0 105.0 102.0 1.
* Internal Vacuum: black hole in this case
ASSIGNMAT 1.0 101.0 0.0
* External Vacuum
ASSIGNMAT 2.0 102.0 1.0
* Internal vacuum black hole:
ASSIGNMAT 1.0 203.0 0.0

```

```

* Atmospheric black hole:
ASSIGNMAT 1.0 204.0 0.0
* External black hole:
ASSIGNMAT 1.0 205.0 0.0
ASSIGNMAT 1.0 206.0 0.0
MGNFIELD 20. 100. 30. 0.0 0.0 0.0
*
STEPSize -100. 100000. 1.0 206.0
PHYSICS +1. 1.0 39.0 DECAYS
*
* The following cards deactivate/activate the electromagnetic
* interactions. If ON, cuts on e+/- & gamma have to be defined in the
* EMFCUT cards.
*
EMF EMF-OFF
*EMFCUT -0.001 +0.0005 1.0 205.0
*EMFCUT -0.001 +0.0005 1.0 1.0 205.0
SCORE 208.0 210.0 201.0 229.0
*
* The following cards activate the scoring of double differential flux
* (energy * and angle) at the boundaries of some atmospheric layers
*
* Mu -
USRYIELD 2398.0 11.0 -21.0 98.0 99.0 1.0 970.6g/cm2
USRYIELD 20.552 0.576 48.0 11.47834 0.0 6.0 &
USRYIELD 2398.0 11.0 -21.0 99.0 100.0 1.0 1001.g/cm2
USRYIELD 20.552 0.576 48.0 11.47834 0.0 6.0 &
USRYIELD 2398.0 11.0 -21.0 100.0 101.0 1.0 1033.g/cm2
USRYIELD 20.552 0.576 48.0 11.47834 0.0 6.0 &
* Mu +
USRYIELD 2398.0 10.0 -22.0 98.0 99.0 1.0 970.6g/cm2
USRYIELD 20.552 0.576 48.0 11.47834 0.0 6.0 &
USRYIELD 2398.0 10.0 -22.0 99.0 100.0 1.0 1001.g/cm2
USRYIELD 20.552 0.576 48.0 11.47834 0.0 6.0 &
USRYIELD 2398.0 10.0 -22.0 100.0 101.0 1.0 1033.g/cm2
USRYIELD 20.552 0.576 48.0 11.47834 0.0 6.0 &
...
RANDOMIZ 1.0
START 100000.
USROCALL
STOP

```

# Chapter 17

## Special source: synchrotron radiation

Synchrotron radiation as a source can be specified via command **SPECSOUR** (see p. 246) and **SDUM** = SYNC-RAD, SYNC-RDN, SYNC-RAS, or SYNC-RDS.

Synchrotron radiation photons are assumed to be emitted by a particle (most commonly an electron or a positron, but any charged particle is allowed), moving along one or two circular arcs or helical paths. The emitting particle is not transported. The bending is assumed to be due to a magnetic field of intensity and direction specified by the user, but no magnet needs necessarily to be described in the geometry, and the magnetic field must not be declared with command **MGNFIELD** nor assigned to any region with command **ASSIGNMAT**.

The program samples energy and direction of the synchrotron radiation photons from the proper energy and angular distributions. Polarisation is implemented as a function of emitted photon energy. The emitting particle can have any direction with respect to that of the magnetic field. Therefore, photon emission can occur along arcs (if the particle direction is perpendicular to the magnetic field) or helical paths in the more general case.

The user must specify several parameters:

- the emitting particle type and energy (or momentum)
- the particle direction, at the beginning of the first and possibly of the second arc or helical path
- the magnetic field intensity (or alternatively the curvature radius of the particle trajectory)
- the direction of the magnetic field
- the lower limit of the photon energy spectrum
- the length of one of the trajectory arcs or helical paths (the other path, if present, having the same length)
- the starting points of the first path, and if present, of the second path

The **SPECSOUR** command for synchrotron radiation extends over two cards. The input parameters are:

First card:

**WHAT(1)** = particle emitting the radiation

**Default** = 3.0 (electron)

**WHAT(2)** > 0.0: emitting particle momentum (GeV/c

< 0.0: kinetic energy of the emitting particle (GeV)

**WHAT(3)** > 0.0: curvature radius of the emitting particle trajectory (cm)

< 0.0: absolute value of the bending magnetic field (T)

**WHAT(4)** = lower limit of the photon energy spectrum (GeV)

**Default** =  $10^{-7}$  GeV

**WHAT(5)** = x-component of the magnetic field versor

**WHAT(6)** = y-component of the magnetic field versor

**SDUM** : SYNC-RAD if the z-component of the magnetic field versor is > 0.0,

SYNC-RDN if the z-component of the magnetic field versor is < 0.0

SYNC-RAS if the z-component of the magnetic field versor is > 0.0

and magnetic field of second arc (if defined) changes sign with respect to that of the first arc.

SYNC-RDS if the z-component of the magnetic field versor is < 0.0

and magnetic field of second arc (if defined) changes sign with respect to that of the first arc.

Continuation card:

**WHAT(1)** = length of the emission arc or helical path (cm).

**Default** = 100.0 cm

**WHAT(2)** = x-coordinate of the starting point of a possible second path of same length (see Note 1))

**WHAT(3)** = y-coordinate of the starting point of the second path (see Note 1))

**WHAT(4)** = z-coordinate of the starting point of the second path (see Note 1))

**WHAT(5)** = x-component of the emitting particle direction versor at the beginning of the second path (see Note 1) and 2))

**WHAT(6)** = y-component of the emitting particle direction versor at the beginning of the second path (see Note 1) and 2))

**SDUM** = "&" in any position in columns 71–78 (or in last field if free format is used)

### Note

- 1) The starting point of the first arc or helical path as well as the initial direction of the emitting particle must be defined in the BEAMPOS card.
- 2) The z-component of the emitting particle direction versor for the 2nd arc takes the same sign as the one of the 1st arc.

# Chapter 18

## History of FLUKA

### 18.1 Introduction

The history of FLUKA goes back to 1962-1967. During that period, Johannes Ranft was at CERN doing work on hadron cascades under the guide of Hans Geibel and Lothar Hoffmann, and wrote the first high-energy Monte Carlo transport codes.

Starting from those early pioneer attempts, according to a personal recollection of Ranft himself [179], it is possible to distinguish three different generation of “FLUKA” codes along the years, which can be roughly identified as the FLUKA of the ’70s (main authors J. Ranft and J. Routti), the FLUKA of the ’80s (P. Aarnio, A. Fassò, H.-J. Möhring, J. Ranft, G.R. Stevenson), and the modern FLUKA (A. Fassò, A. Ferrari, J. Ranft and P.R. Sala ). The fourth FLUKA generation started in 2019 with the surviving FLUKA Authors (A. Fassò, A. Ferrari and P.R. Sala).

These codes stem from the same root and of course every new “generation” originated from the previous one. However, each new “generation” represented not only an improvement of the existing program, but rather a quantum jump in the code physics, design and goals. The same name “FLUKA” has been preserved as a reminder of this historical development — mainly as a homage to J. Ranft who has been involved in it as an author and mentor from the beginning until the present days — but the present code is completely different from the versions which were released before 1990, and far more powerful than them.

### 18.2 First generation (the CERN SPS Project, 1962-1978)

The first codes of Ranft [99, 155–158, 161] were originally non-analogue and were used as a tool for designing shielding of high energy proton accelerators. The first analogue cascade code was written and published at Rutherford High Energy Lab, where Ranft worked from 1967 to 1969. His work was supported by Leo Hobbis of RHEL, who at the time was the radiation study group leader for the CERN 300 GeV project. The analogue code was called FLUKA (**FLU**kktierende **K**Askade), and was used to evaluate the performances of NaI crystals used as hadron calorimeters [158].

Around 1970, J. Ranft got a position at Leipzig University. During the SPS construction phase in the Seventies he was frequently invited by the CERN-Lab-II radiation group, leader Klaus Goebel, to collaborate in the evaluation of radiation problems at the SPS on the basis of his hadron cascade codes. These codes were FLUKA and versions with different geometries and slightly differing names [193]. Jorma Routti, of Helsinki University of Technology, collaborated with Ranft in setting up several of such versions [162, 163]. The particles considered were protons, neutrons and charged pions.

At that time, FLUKA was used mainly for radiation studies connected with the 300 GeV project [68, 101, 102]. During that time, the development of FLUKA was entirely managed by Ranft, although many suggestions for various improvements came from Klaus Goebel, partly from Jorma Routti and later from Graham Stevenson (CERN). In that version of FLUKA, inelastic hadronic interactions were described by means of an inclusive event generator [163, 166]. In addition to nucleons and charged pions, the generator could now sample also neutral pions, kaons and antiprotons.

Ionisation energy losses and multiple Coulomb scattering were implemented only in a crude way, and a transport cutoff was set at 50 MeV for all particles. The only quantities scored were star density and energy deposited. The electromagnetic cascade and the transport of low-energy particles were not simulated in detail but the corresponding energy deposition was sampled from “typical” space distributions.

### 18.3 Second generation (development of new hadron generators, 1978-1988)

After the SPS construction phase, a complete re-design of the code was started in 1978 on the initiative of Graham Stevenson (CERN), with the support of Klaus Goebel, then leader of the CERN Radiation Protection Group, and of Jorma Routti, Chairman of the Department of Technical Physics at the Helsinki University of Technology (HUT), in the form of a collaboration between CERN, HUT and Leipzig University [1, 2, 134, 171]. The goal was to make FLUKA a more user friendly hadron cascade code with flexible geometry and with a modern formulation of the hadron interaction model. The new FLUKA code was started to be written by visitors from Leipzig University (H.-J. Möhring) and Helsinki University of Technology (Jorma Sandberg). The project was finished by Pertti Aarnio, also visitor

from Helsinki. Other contributions came from Jukka Lindgren (Helsinki) and by Stevenson himself, who was acting as a coordinator.

The existing versions of Ranft's programs (at least 14) were unified into a single code under the name FLUKA. The new code was capable to perform multi-material calculations in different geometries and to score energy deposition, star density and differential "fluxes" (actually, angular yields around a target).

This second generation resulted in the release of several versions. In FLUKA81 [134] only one geometry was available (cylindrical). High-energy hadronic events were still sampled from inclusive distributions, but the low-energy generators HADRIN [104, 109] and NUCRIN [105, 110] were introduced for the first time.

In FLUKA82 [1, 171], Cartesian and spherical geometries were added, and in principle Combinatorial Geometry too (but the latter option was rarely used, since there was no scoring associated with it and it did not support charged particle multiple scattering and/or magnetic fields). After a first release with the old inclusive hadron generator, an update [2] was released soon in which a new quark-chain generator developed by Ranft and his collaborators was introduced in a tentative way [167, 169, 170]. At least four Ph.D. projects at Leipzig University did contribute to this new generator, based on the Dual Parton Model, known as EVENTQ. The model soon turned out to be superior by far to all those used before in hadron Monte Carlo, and various versions of it were later adopted also in other codes (HETC [12, 13], HERMES [56], CALOR [97], and the simulation codes used for the H1 and ZEUS experiments).

The link to the EGS4 program [146] was introduced in the FLUKA86 version by G.R. Stevenson and A. Fassò, as an alternative to the parameterised electromagnetic cascade used before. The link was working both ways, allowing to transport gammas issued from  $\pi^0$  decay, and also photohadrons. Production of the latter was implemented only for energies larger than the  $\Delta$  resonance, in the frame of the Vector Meson Dominance model, by J. Ranft and W.R. Nelson [174].

The possibility to work with complex composite materials was introduced in the FLUKA81 version by Möhring and Sandberg. P. Aarnio restructured the code by encapsulating all COMMON blocks into INCLUDE files. In that version, and in FLUKA87 which soon followed [4], several other new features were introduced. A first attempt at simulating ionisation fluctuations (with the Landau approach) was contributed by P. Aarnio, and a rudimentary transport of particles in magnetic fields was provided by J. Lindgren (for charged hadrons only). Some fluence estimators (boundary crossing, collision, track-length) were added in a preliminary form by Alberto Fassò, based on the same algorithms he had written for the MORSE code [69]. J. Ranft and his group improved the EVENTQ hadron generator with the inclusion of diffractive events and Fermi momentum and provided a first model (later abandoned) of nucleus-nucleus collisions.

Practically none of these features, however, is surviving today in same form: in all cases, with the exception of the hadron event generator, even the basic approach is now completely different.

## 18.4 Third generation (birth of the modern multiparticle/multipurpose code, 1989 to 2019)

At about the time when the last version was frozen (1987), a new generation of proton colliders, with large luminosities and energies of the order of several TeV, started to be planned. Because of its superior high-energy hadron generator, FLUKA became the object of a great interest and began to be employed for shielding calculations and especially to predict radiation damage to the components of the machines and of the experiments. But soon many limitations of the code became evident: the design of the new accelerators (SSC and LHC) and associated experiments needed a capability to handle large multiplicities, strong magnetic fields, energy deposition in very small volumes, high-energy effects, low-energy neutron interactions, which the code was lacking. A. Ferrari (INFN) and A. Fassò set up a plan to transform FLUKA from a high-energy code mostly devoted to radiation shielding and beam heating into a code which could handle most particles of practical interest and their interactions over the widest possible energy range. This plan was entirely supported by INFN, since after the retirement of K. Goebel, the CERN Radiation Protection Group had decided to stop support to any further FLUKA development. The Leipzig group was dissolved following Germany reunification, but J. Ranft continued to contribute, especially during three 6-months stays in different INFN labs.

Over a period of six years, FLUKA evolved from a code specialised in high energy accelerator shielding, into a multipurpose multiparticle code successfully applied in a very wide range of fields and energies, going much beyond what was originally intended in the initial development reworking plan of Fassò and Ferrari. Just as examples, a few of the fields where the modern FLUKA has been successfully applied are listed in the following:

- Neutrino physics and Cosmic Ray studies: initiated within ICARUS
- Neutrino physics: ICARUS, CNCS, NOMAD, CHORUS

- Cosmic Rays: First 3D neutrino flux simulation, Bartol, MACRO, Notre-Dame, AMS, Karlsruhe (CORSIKA)
- Neutron background in underground experiments (MACRO, Palo Verde)
- Accelerators and shielding: the very first FLUKA application field
  - Beam-machine interactions: CERN, NLC, LCLS, IGNITOR
  - Radiation Protection: CERN, INFN, SLAC, Rossendorf, DESY, GSI, TERA, APS
  - Waste Management and environment: LEP dismantling, SLAC
- Synchrotron radiation shielding: SLAC
- Background and radiation damage in experiments: Pioneering work for ATLAS
  - all LHC experiments, NLC
- Dosimetry, radiobiology and therapy:
  - Dose to Commercial Flights: E.U., NASA, AIR project (USA)
  - Dosimetry: INFN, ENEA, GSF, NASA
  - Radiotherapy: Already applied to real situations (Optis at PSI, Clatterbridge, Rossendorf/GSI)
  - Dose and radiation damage to Space flights: NASA, ASI
- Calorimetry:
  - ATLAS test beams
  - ICARUS
- ADS, spallation sources (FLUKA+EA-MC, C. Rubbia *et al.*)
  - Energy Amplifier
  - Waste transmutation with hybrid systems
  - Pivotal experiments on ADS (TARC, FEAT)
  - nTOF

This effort, mostly done in Milan by Ferrari and Paola Sala (also of INFN), started in 1989 and went off immediately in many directions: a new structure of the code, a new transport package including in particular an original multiple Coulomb scattering algorithm for all charged particles, a complete remake of the electromagnetic part, an improvement and extension of the hadronic part, a new module for the transport of low-energy neutrons, an extension of Combinatorial Geometry and new scoring and biasing facilities. At the end of 1990, most of these goals had been achieved, although only in a preliminary form. All the new features were further improved and refined in the following years. Until 2003 all modern FLUKA work was carried out by A. Fassò, A. Ferrari, J. Ranft and P.R. Sala (the "Authors") within INFN. Starting in 2003 and until 2019, the development of FLUKA was carried out in the framework of an INFN-CERN-Authors collaboration, under the supervision and coordination by the Authors.

## 18.5 Fourth generation (the modern FLUKA, 2019 to today)

With the end of the INFN-CERN-Authors collaboration in 2019, the FLUKA development continues to be performed exclusively by its surviving legitimate Authors, A. Fassò, A. Ferrari, and P.R. Sala. The original author of FLUKA, Prof. J. Ranft unfortunately died in 2018. A new impetus allowed the new generation of FLUKA to introduce a burst of major improvements and additions. Here one can find a short list of the most important new features characterizing the 4th FLUKA generation:

- The PEANUT model has been significantly improved in the energy range from a few GeV's on. Comparisons with experimental data for production in the 10-20 GeV range shows noticeable improvements in the predicted distributions, particularly for heavy targets. The introduction of cross section fluctuations now allows better predictions of multiplicity distributions of fast hadrons in the multi-GeV regime, with impact on computed calorimeter resolutions;
- Electro-nuclear reactions have been implemented by Fassò, Ferrari, and Sala (see the PHOTONUC 7.55 card);
- Muon-nuclear reactions have been extended by Ferrari down to virtual photon energies in the quasi-deuteron and Giant Dipole Resonance regions with significant improvements in the predictions of cosmogenics backgrounds;
- Electro-Magnetic-Dissociation has been improved by Ferrari and Sala introducing also the Electric Quadrupole (E2) contribution, of particular importance at the lowest energies;
- An extended and improved nuclear database has been introduced by Ferrari and Sala allowing better treatment of unstable nuclei near the neutron and proton drip lines.

Masses, decay channels and branching ratios have been extensively revised. Many more isomers are now included in the database: conventionally FLUKA considers "isomers" all excited states with half-lives in excess of 1 microsecond;

- The inclusion of many more isomers made the old, 3rd generation FLUKA, crude, 50-50% estimate for isomer vs ground state production rather questionable. An evaluation of isomer production "a priori" during the nuclear model evolution has been therefore implemented. While still rudimentary, it is already significantly better than the old ansatz. Together with the isomer production data available in the neutron cross section file (see below), it significantly improved isomer production predictions. It should be noted that isomers, when produced, are allowed to fly until stopping, since their half-life is such that they will hardly decay before stopping in most practical problems;
- A deuteron pre-formation production mechanism by light nuclei has been implemented by Ferrari and Sala, resulting in much better predictions of excitation functions of reactions like (p,d)/(p,pn), (n,d)/(n,np) on light nuclei at low and intermediate energies;
- Direct reactions to IAS (Isobar Analogue State) have been implemented by F.Salvat-Pujol and Ferrari for a few isotopes of particular importance as neutron producing targets, resulting in major improvements in the prediction of neutron spectra at forward angles at low to medium energies;
- Full account for discrete levels, out of the (IAEA) Ripl-3 library, has been implemented by Sala in every nuclear reaction step/generator;
- A simplified model for angular momentum barriers has been developed by Ferrari and Sala inside the Fermi break-up de-excitation model whenever emission cannot occur with  $L=0$ . Major improvements in residual nuclei predictions for virtual or real photons on light targets in the GDR region had been observed thanks to this extension;
- The high energy fission model has vastly been improved, and it is now able to provide reasonable predictions for photofission as well, as well as for fragment mass distribution for neutron and proton induced fission;
- Fission fragment yields by low energy neutrons (neutrons below 20 MeV) are now based on recent evaluations, Endf/b-VIIIr0, Jeff-3.3, and Jendl-4.0;
- Group-wise neutron cross sections for several isotopes had been updated with more recent evaluations, mostly Endf/b-VIIIr0. A few extra isotopes/elements sections have been added;
- Group-wise neutron cross sections now contain the information for production of isomers, out of the European Activation File (Ferrari and T. Frosio). Therefore isomer versus ground state production by low energy neutrons is no longer based on the "old", crude, estimate 50-50%, but it is rather calculated according to the evaluated values when available;
- (Anti)Neutrino cross sections have been revised and improved by Ferrari, Sala, and G.Smirnov, particularly at high energies, and for charm production ;
- A preequilibrium step, based on the PEANUT one, has been introduced by Ferrari in the rQMD event generator. Together with other improvements this results in significantly better reproduction of ion-ion experimental data, particularly towards the bottom energy range of application of rQMD;
- Alpha-Nucleus cross sections for light nuclei have been updated by G. Aricò and Ferrari according to recent experimental data, bringing better agreement with measured attenuation curves and Bragg peaks;
- A special treatment has been implemented by Sala for some exo-energetic, low energy reaction cross sections, in particular  $p$ - $^{11}\text{B}$ ,  $\alpha$ - $^{18}\text{O}$ ,  $\alpha$ - $^{17}\text{O}$ ,  $\alpha$ - $^{13}\text{C}$ ;
- Default damage threshold energies when asking DPA estimates are now available for all elements. The user can still override them by inputting her/his own values. Please note that widely different values are sometimes available in the literature for the same element, hence care must be used when using these default values. Also they apply to elements, for compounds/mixtures no specific default is available;
- Explicit emission of  $\alpha$  particles is now included in the radioactive decay part, for isotopes whose alpha decay energies and branchings are known;
- Fully correlated pointwise transport of low energy neutrons is now available as an alternative to the standard group-wise treatment (Fassò, Ferrari, and M.C.Morone).  
This feature represents a major improvement in FLUKA capabilities, it provides both the "continuous" transport of neutrons, and the generation of interaction products with a mixed data and model driven treatment fully conserving energy and momentum event-by-event. When neutron pointwise transport is activated, it is possible to set-up estimators with equidistant (linear or logarithmic) energy intervals, without the usual group-wise structure;
- Transport in electric field has been implemented in vacuum and gas (Ferrari and M. Santana). The user routine, `elefld.f`, is available for providing non-uniform fields.  
Time-varying fields can also be implemented through this user routine. Combined electric and magnetic fields are supported. Transport is performed according to a Runge-Kutta treatment. In case of transport in gas, single scattering is automatically activated;



- Transport in non uniform magnetic fields through the same Runge-Kutta algorithm is available as an option for vacuum and gas regions (it is used by default if an electric field is also present). The Runge-Kutta algorithm is significantly more accurate than the traditional one for the same CPU time, or it is faster for the same accuracy;
- A new model for coherent elastic scattering of hadrons on nuclei has been introduced (Ferrari and Sala). A general model from combining black disk scattering and grayness has been derived for FLUKA. Parameters of the model for protons and neutrons up to 200 MeV have been fitted to distributions available in ENDF/B-8R0 and JENDL40-HE. Experimental data have been used to set the model parameters above 1 GeV. Scaling and interpolation of parameters are used for combinations where no data is available. The new algorithm is applied to protons and neutrons up to 200 MeV, and to all hadrons from 1 GeV upwards. For  $^4\text{He}$ ,  $^{12}\text{C}$ ,  $^{16}\text{O}$ ,  $^{208}\text{Pb}$ , the model is applied for protons and neutron scattering over the whole energy range;
- Quasi-elastic interactions (above few GeV) are now properly accounted for using PEANUT (Ferrari and Sala). Quasi-elastic are interactions where the projectile scatters elastically on one of the target nucleons. Traditionally, those interactions are considered as nonelastic one at low energies. As energy increases, they are less and less experimentally distinguishable from coherent elastic scattering. In FLUKA, high energy quasi-elastic was included in the past in the elastic scattering treatment, without production of secondaries. Starting with FLUKA version 2021, quasi-elastic has its own treatment, including production of secondary particles from nuclear de-excitation;
- Excited nuclei with measurable/known mean life no longer de-excite during the nuclear interaction which produced them, but they rather fly until decay according to the level mean life (Ferrari). This has consequences for instance at very high energies, with nuclei potentially decaying far from the production point, and for Doppler broadening of gamma lines;
- The nuclear properties database has been updated using nuclear masses from AME 2020.
- Cross sections for interactions of very light ions, mass 3 and 4 on hydrogen (and for the inverse kinematic reaction) have been greatly improved (Ferrari);
- The possibility to generate and transport optical photon from non-monochromatic scintillation lines is now available (Sala). Suitable user routines are available for providing the spectrum and intensity of scintillation lines;
- Decay of the  $\Delta(1232)$  resonance into photon + nucleon is now simulated (Ferrari and Sala). The (small) branching ratio depends on the actual  $\Delta$  mass;
- Completely new cross sections and models for photo-nuclear interactions above 100 MeV have been developed (Fassò and Ferrari). In the  $\Delta$  resonance region, an universal cross section curve has been implemented for all nuclei with  $A > 4$ , extending up to 2-3 GeV: this curve reproduces the experimental data significantly better than the previous parametrization which was 30 years old. Now, photon-nucleus interactions for  $A > 4$ , and in this energy range, are simulated with PEANUT as such and no longer as pseudo- $\pi^0$ . In particular, the initial target nucleon is chosen from the nuclear volume using new parametrizations for the photon-nucleon cross sections, accounting for the in-medium broadening of the intermediate  $\Delta$  resonance, and accounting for the resulting 2 and 3-nucleon absorption channels. MAID07 generated data are now used for the single pion photon-nucleon cross sections and angular distributions. Several other resonant and non resonant photon-nucleon channels have been introduced in order to model multi-pion and strangeness production up to 2-3 GeV. Photon interactions at higher energies are described with PEANUT and no longer with the old interaction model which has been deleted. The procedure is explained the following:
  - a) First the photon is supposed to fluctuate into a vector meson, with probability according to experimental coupling;
  - b) then the selection is made between a (point-like) photon interaction (a volume one with no shadowing), and a vector-meson nucleus like one with shadowing;
  - c) If the interaction is not a point-like one, it is selected whether the interaction proceeds through a diffractive-like coherent pseudo-elastic scattering, or through a non elastic vector meson nucleus one (the latter including the pseudo-quasielastic);
  - d) If the interaction is a point-like one, or a VMD non-elastic one, the vector meson is used as projectile in PEANUT, in the former case with a volume selection of the target nucleon, in the latter with a hadron like (Glauber) interaction. PEANUT can now deal with vector meson resonances as projectiles, and with their (re)interaction and decay inside the nucleus.

All this machinery is applied to real as well as virtual photon interactions;

- The Photon cross section had been upgraded from EPDL97 to EPICS2017 [66];
- The Photon and bremsstrahlung cross sections had been extended up to  $10^{21}$  eV;
- Ortho-Positronium three-gamma annihilation is now included, including the 3-body matrix-element for the decay. The ratio 3/2 photon annihilation is tunable per element and region/material (default 1/378). The decay time constants are also tunable;

- The hadronisation model of the high energy generator has been deeply reworked in order to better account for experimental data which somewhat contradict widely accepted assumptions about string fragmentation. . In particular, the surprisingly large yield of hard rho's measured in pion-nucleon and pion-nucleus experiments, and the evolving rho0/Omega/pi0 ratio with Feynmann X could not be reconciled with some critical assumption of all string hadronization/fragmentation models. Those features are important for very high energy cosmic rays, since they can slow down the increase of the EM fraction in air showers and increase their muon content. They are also important for calorimeters, since they can impact the e/h ratio;
- All hadron-nucleus cross sections are new and extended up to  $10^{20}$  eV, and all of them are now consistently calculated with PEANUT. The PEANUT Glauber model had been improved and its capability of computing reliable quasi-elastic and absorption cross section extended to very high energies. The computed cross sections had been validated up to the highest cosmic ray data, and by default they substitute the previous FLUKA high-energy hadron-nucleus cross sections which were still based on extrapolations of available experimental data from the 80's;
- Coherent elastic scattering of neutrons between 20 and 40 MeV is now treated using ad-hoc Legendre expansions derived from ENDF/B-VIIIr0;
- Updated galactic cosmic ray spectra, based on AMS02 data (thanks to Nicola Mazziotta and Pedro de la Torre Luque) are now available: they can be activated by new option in SPECSOUR : `sdum = GCR-AMS`;
- Built-in source routines for neutron spectra from Am-Be, Am-B, 252-Cf sources are now available (see the BEAM card);
- Internal conversion decays (IC) are now modeled as such and no longer as (wrongly) gamma emission, including the explicit transport of the excited nuclei to the decay point;
- The default DPMJET is now the newest one, 3.19.3.x, the previous version is no longer distributed;
- By default intranuclear cascade reinteractions in DPMJET are now treated by the FLUKA hadronic models;
- The sets of fluence-to-dose conversion coefficients from ICRP116 [114] are now available, in particular ambient dose has been added;
- A new interface to Ultra High Energy Cosmic Ray generators is now available: at present it supports interfacing to EPOS and Sibyll. The rationale is twofold:
  - a) Despite the FLUKA philosophy of developing/choosing the best model for a given energy range and stick with it, above LHC energies there are little or no direct data available, and therefore the possibility to explore a range of predictions with 3-4 models can be important;
  - b) At the same time, this interface allows FLUKA to run at the highest cosmic ray energies, which of course is an added bonus for the code.
- Dose averaged LET maps are now implemented on-line (generalized particle DOSAVLET): they are computed taking care also of particles below threshold in order to minimize whichever possible bias;
- The source code has been deeply reorganised. Among others, the old high energy interaction model (eventv/eventvmvax) has been removed, since it is no longer used by any of the interaction routines;

## 18.6 History of the modern FLUKA

### 18.6.1 Code structure

One of the first changes which led to the modern FLUKA was a complete redesign of the code structure. The main change was a general dynamical allocation scheme allowing to obtain a great flexibility while keeping the global memory size requirements within reasonable limits. Other improvements were a re-arrangement of `COMMON` blocks to optimise variable alignment, a parameterisation of constants making the program easier to maintain and update, the possibility to insert freely comments in input, and a special attention devoted to portability (FLUKA87 could run only on IBM under VM-CMS).

The greatest importance was attached to numerical accuracy: the whole code was converted to double precision (but the new allocation scheme allowed for implementation also in single precision on 64-bit computers). As a result, energy conservation was ensured within  $10^{-10}$ .

A decision was also made to take systematically maximum advantage from the available machine precision, avoiding all unnecessary rounding and using consistently the latest recommended set of the physical constant values [148]. Such an effort succeeded in strongly reducing the number of errors in energy and momentum conservation and especially the number of geometry errors.

A double precision random number generator was also adopted, kindly provided by Fred James (CERN) [119], and based on the algorithm of RANMAR by Marsaglia and Zaman of Florida State University [129,130]. The possibility

to initialise different independent random number sequences was introduced in 2001. In 2005, the newly proposed double-precision generator proposed by Marsaglia and Tsang [131] has been implemented.

A deliberate choice was made at an early stage to give preference to table look-up over analytical parameterisations or rejection sampling. The burden of large file management was more than compensated by the better accuracy and increased efficiency. Cumulative tabulations optimised for fast sampling were initialised at run-time for the materials of the problem on hand, and were obtained mainly from complete binary data libraries stored in external files.

The concern for self-consistency was and still is the main guiding principle in the design of the code structure. The same attention has been devoted to each component of the hadronic and of the electromagnetic cascade, with the aim of obtaining a uniform degree of accuracy. For this reason, FLUKA can now be used just as well to solve problems where only a single component is present (pure hadron, neutron, muon or electromagnetic problems). It has also been tried to give a complete description of the mutual interaction between the different components, preserving the possible correlations.

A set of default settings recommended for several applications (shielding, radiotherapy, calorimetry etc.) was introduced in 1996 to help the user in a difficult task, but essential to get reliable results.

### 18.6.2 Geometry

The original Combinatorial Geometry (CG) package from MAGI [103, 127] was adopted and extensively improved by Fassò and Ferrari, starting from the one used in their improved version of the MORSE code [62]. In 1990, new bodies were added (infinite planes and cylinders) which made the task of writing geometry input much easier and allowed more accurate and faster tracking.

CG had originally been designed for neutral particles, but charged particles definitely required a fully new treatment near boundaries, especially when magnetic fields were present. Previous attempts to use CG to track charged particles, in FLUKA87, EGS4 and other codes, had always resulted in a large number of particle rejections, due to rounding errors and to the “pathological” behaviour of charged particles scattering near boundaries and in the practical impossibility to use CG for these purposes.

The tracking algorithm was thoroughly redesigned attaining a complete elimination of rejections. A new tracking strategy brought about large speed improvements for complex geometries, and the so-called **DNEAR** facility (minimum distance from any boundary) was implemented for most geometry bodies and all particles. A sophisticated algorithm was written to ensure a smooth approach of charged particles to boundaries by progressively shortening the length of the step as the particle gets closer to a boundary. Boundary crossing points could now be identified precisely even in the presence of very thin layers. The combined effect of multiple scattering and magnetic/electric fields was taken into account.

In 1994, the PLOTGEOM program, written by R. Jaarsma and H. Rief in Ispra and adapted as a FLUKA subroutine by G.R. Stevenson in 1990, was modified by replacing its huge fixed dimension arrays with others, dynamically allocated. The same year, a repetitive (lattice) geometry capability was introduced in CG by Ferrari, and a powerful debugger facility was made available.

In 1997-1998, following a request from the ATLAS experiment, INFN hired a fellow, S. Vanini, who, together with Sala, developed an interface called FLUGG which allows to use FLUKA using the GEANT4 geometry routines for detector description [44, 45]. This interface was further improved by Sala and in recent times I. Gonzalez and F. Carminati from ALICE.

In 2001-2002, in the framework of a collaboration between INFN-Milan and GSF (Germany), Ferrari developed a generalised voxel geometry model for FLUKA. This algorithm was originally developed to allow to use inside FLUKA the human phantoms developed at GSF out of real person whole body CT scans. It was general enough to be coupled with generic CT scans, and it is already used in Rossendorf (Germany) for hadron therapy applications.

### 18.6.3 Particle transport

The number of particles which can be transported by FLUKA was 25 in 1990; after the muon (anti)neutrinos and several hyperons were added, the number increased to 36. In 1992, transport of light ions (deuterons, tritons,  $^3\text{He}$ ,  $\alpha$ ) was introduced, without nuclear interactions. In 1996  $\tau$  leptons and neutrino transport (and in some cases interactions) were added. In 1999 the transport of optical photons was set up. The same year charmed hadrons brought the total number of transported particles to 63, plus all kinds of heavy ions.

The transport threshold, originally fixed at 50 MeV has been lowered since 1991 to the energy of the Coulomb barrier. Below that value, charged particles were ranged out to rest.

#### 18.6.4 Particle decays

The old FLUKA allowed for two and three body phase-space like particle decays with no account for possible matrix element, particle polarisations and higher multiplicities. Starting since 1995, particle decays have been rewritten from scratch by Ferrari allowing for more than 3 body decays, implementing polarised decays for  $\pi$ 's, kaons,  $\tau$ 's and muons when relevant, and introducing proper matrix elements for kaon and muon decays. Among these features, polarised muon decays with the proper V-A matrix element were developed by G. Battistoni (INFN-Milan) and  $K_{\mu 3}$  and  $K_{l3}$  decays of  $K^\pm/K_{Long}$  with the proper matrix element were based on the KL3DCAY code kindly provided by Vincenzo Patera (INFN-Frascati).

Various methods of particle decay biasing were also introduced by Ferrari (described later in [18.6.14](#)).

#### 18.6.5 Magnetic fields

Transport in magnetic fields was extended to electrons and positrons in 1990 by Ferrari. In 1992 and again in 1994, the magnetic field tracking algorithm was completely reworked by Ferrari and Sala in order to overcome the many limitations of the previous one. The new algorithm was much more precise and fast, it supported complex particle/boundary interactions typical of multiple scattering, allowed for charged particle polarisation and did no longer miss by construction any geometrical feature, even if small, met along the curved path.

#### 18.6.6 Multiple Coulomb scattering

The version of EGS4 which had been linked to FLUKA87 was an early one, which did not include the PRESTA algorithm for the control of the multiple scattering step and was therefore very sensitive to the step length chosen. In 1989, Ferrari and Sala developed and implemented in FLUKA an independent model which had several advantages even with respect to PRESTA: it was accounting for several correlations, it sampled the path length correction accounting for the first and second moment of its distribution, it allowed the introduction of high-energy effects (nuclear form factors) and could be easily integrated within the Combinatorial Geometry package. The algorithm, which included also higher order Born approximations, was very efficient and was taking care also of special high-energy effects, very grazing angles, correlations between angular, lateral and longitudinal displacements, backscattering near a boundary etc.

The Ferrari-Sala model, which has proved very robust and has been shown to reproduce with good accuracy even backscattering experiments, was applied to both electrons and heavier charged particles. The final revision and update of the algorithm were made in 1991. In 1995, the Fano correction for multiple scattering of heavy charged particles [\[67\]](#) was introduced.

#### 18.6.7 Ionisation losses

The treatment of ionisation losses was completely re-written in 1991-1992 by Fassò and Ferrari to eliminate many crude approximations, and delta-ray production was added. Ranging of stopping charged particle was also changed. Quenching according to the Birks law was introduced to calculate the response of scintillators.

Application of FLUKA to proton therapy called for further refinements of stopping power routines in 1995, with the inclusion of tabulated data of effective ionisation potentials and density effect parameters. Shell corrections were added. The new treatment was fully compliant with ICRU recommended formulae and parameters and included all corrections, including low-energy shell corrections as worked out by Ziegler *et al.*

In 1996, a new formalism for energy loss fluctuations by Ferrari [\[76\]](#) replaced the old treatment of Landau fluctuations. This formalism, based on the statistical properties of the cumulants of a distribution, was applied to both heavy charged particles and  $e^+e^-$ , and was fully compatible with any user-defined threshold for delta ray emission.

Other improvements concerned the possibility to define materials with local density different from average (porous substances), and the ranging out of particles with energies lower than the transport cutoff.

In 1999-2000, heavy ion dE/dx was improved by the inclusion of effective Z and straggling (Ferrari).

High-energy energy loss mechanisms for heavy charged particles were implemented by Ferrari both as a continuous and as an explicit treatment: bremsstrahlung and pair production in 1992, nuclear interaction via virtual

photons in 1993.

Mott corrections to electronic stopping power were introduced by Ferrari and Sala around 2010, both for the average stopping power, Landau fluctuations, and delta ray energy spectra. They are particularly important for medium-heavy ions, resulting on computed range up to 20% shorter for Uranium beams. The theoretical implementation had been thoroughly validated against available experimental data.

### 18.6.8 Time dependence

Time-dependent calculations were made available in FLUKA for all particles since 1991. Time cutoffs could be set by the user for both transport and scoring.

### 18.6.9 Nuclear data and cross sections

All the nuclear data used by the original evaporation routines by Dresner [60] (see below), were replaced by Ferrari at an early stage with the most recent ones available from the NNDC database, thanks to the help of Federico Carminati. In 1990, the isotopic composition of elements was included, taken from modern evaluations.

In 1991, the proton and neutron inelastic cross sections between 10 and 200 MeV were updated by Ferrari and Sala with fits to experimental data. An accurate treatment of cross section energy dependence for all charged particles, independent of the step size, was introduced at that stage through the fictitious- $\sigma$  method.

Hadron-nucleus cross sections underwent further extensive reworking starting from 1994 by Ferrari and Sala. The present treatment is based on a novel approach blending experimental data, data driven theoretical approaches, PDG fits and phase shift analysis when available.

Elastic scattering on hydrogen of protons, neutrons, and pions was rewritten from scratch in 1994 by Ferrari and Sala. The same work was done for kaons in 1997.

### 18.6.10 Electron and photon transport (EMF)

The original EGS4 implementation in FLUKA was progressively modified, substituted with new algorithms and increasingly integrated with the hadronic and the muon components of FLUKA, giving rise to a very different code, called EMF (Electro-Magnetic-Fluka). In 2005, the last remaining EGS routine has been eliminated, although some of the structures still remind of the original EGS4 implementation.

The main developments were made according to the following sequence.

The Ferrari-Sala multiple scattering algorithm was the first major addition in 1989. It has already been described elsewhere since it was applied to hadrons and muons as well. Following its implementation, the whole electron/positron transport algorithm had to be reworked from scratch in order to comply with the features (initial and final step deflections, complex boundary crossing algorithm) of the new model.

In 1990, the treatment of photoelectric effect was completely changed. Shell-by-shell cross sections were implemented, the photoelectron angular distribution [192] was added, taking into account the fine structure of the edges, and production of fluorescence X-rays was implemented.

Many new features were added in 1991. The emission angle of pair-produced electron and positrons and that of bremsstrahlung photons, which were only crudely approximated in the original EGS4 code, were now sampled from the actual physical distributions.

The full set of the electron-nucleus and electron-electron bremsstrahlung cross sections, differential in photon energy and angle, published by Seltzer and Berger for all elements up to 10 GeV [195] was tabulated in extended form and introduced into the code together with a brand new sampling scheme by Fassò and Ferrari. The energy mesh was concentrated, especially near the photon spectrum tip, and the maximum energy was extended to higher energies. The Landau-Pomeranchuk-Migdal effect [125, 126, 132, 133] for bremsstrahlung and the Ter-Mikaelyan polarisation effect [204] (suppressing soft photon emission) were implemented.

Positron bremsstrahlung was treated separately, using below 50 MeV the scaling function for the radiation integral given by Kim [120] and differential cross sections obtained by fitting proper analytical formulae to numerical results of Feng *et al.* [84]. The photon angular distribution was obtained by sampling the emission angle from the double differential formula reported by Koch and Motz [121], fully correlated with the photon energy sampled from

the Seltzer-Berger distributions.

The Compton effect routines were rewritten in 1993 by Ferrari and Luca Cozzi (University of Milan), including binding effects. At the end of the same year, the effect of photon polarisation was introduced for Compton, Rayleigh and photoelectric interactions by Ferrari.

In 1993 and 1994, A. Fassò and A. Ferrari implemented photonuclear reactions over the whole energy range, opening the way to the use of Monte Carlo in the design of electron accelerator shielding [73]. Giant Dipole Resonance, Delta Resonance and high-energy photonuclear total cross sections were compiled from published data [77] (further updated in 2000 and 2002), while the quasi-deuteron cross section was calculated according to the Levinger model, with the Levinger's constant taken from Tavares *et al.* [203], and the damping factor according to Chadwick *et al.* [54]. The photon interaction with the nucleus was handled in the frame of the FLUKA hadronic event generators PEANUT and DPM (see below).

In 1995, a single Coulomb scattering option was made available for electrons and positrons by Ferrari and Sala. The aim of this option was mainly to eliminate some artefacts which affected the angular distributions of charged particles crossing a boundary, but it turned out very useful also to solve some problems at very low electron energy or with materials of low density (gases). In the same year, the electron transport algorithm was reworked once more by Ferrari and Sala introducing an adaptive scheme which “senses” close boundaries in advance and automatically adapts the step length depending on their distance. Also in 1995 Ferrari discovered that the EGS4 implementation of Møller and Bhabha scattering, still used at that time in FLUKA, was flawed. The bug was duly reported to the EGS4 authors who took corrective actions on their own code, while Ferrari developed a new algorithm for Møller and Bhabha scattering for FLUKA.

In 1997 mutual polarisation of photons emitted in positron annihilation at rest was introduced by Ferrari.

Cherenkov photon production and optical photon transport was implemented in 1999 by Ferrari. In 2002 scintillation photon production was added as well.

In 2005, new implementations of the pair production and Rayleigh scattering processes have been finalized.

In 1998-2001 an improved version of the Ferrari-Sala multiple scattering model was developed, introducing further refinements and the so called “polygonal” step approach. This version is presently fully tested offline and will be soon introduced into the production code.

In 2005, the need for an external data preprocessor has been eliminated, integrating all the needed functionalities into the FLUKA initialisation stage. At the same time, data from the EPDL97 [65] photon data library have become the source for pair production, photoelectric and total coherent cross section tabulations, as well as for atomic form factor data.

At the same time, Rayleigh scattering has been reworked from scratch by Ferrari with a novel approach, and the photoelectric interaction model has been further improved with respect to the 1993 Ferrari-Sala approach, extending it, among the other modifications, down to a few eV.

Finally the energy sampling for pair production has been completely reworked by Ferrari using a vastly superior approach, which can distinguish between interactions in the nuclear or electron field, and properly samples the element in a compound or mixture on which the interaction is going to occur. The algorithm is also capable of producing meaningful results for photon energies close to thresholds where several corrections are important and the symmetry electron/positron is broken, in similar fashion to the bremsstrahlung case.

Starting with FLUKA version 2023.3 the EPICS2017 [66] photon data library has become the source for pair production, photoelectric and total coherent cross sections, as well as for atomic form factor data. At the same time the bremsstrahlung cross sections tabulations have been extended to cover up to  $10^{21}$  eV ( $10^{12}$  GeV).

### 18.6.11 Low-energy neutrons

The 50 MeV energy cutoff was one of the most important limitations of the FLUKA87 version. The cutoff concerned muons and all hadrons, but it was the absence of neutron transport below 50 MeV which constituted the most serious drawback for many applications. The limitations stemmed from the increasing inadequacy of the hadron interaction models in dealing with interactions below 1 GeV and with the lack of any detailed nuclear physics treatment, i.e., the lack of an evaporation model and low-energy particle production, at all energies.



Actually, several early attempts to overcome these weaknesses of the code had been made by H.-J. Möhring, H. Kowalski and T. Tymieniecka (code NEUKA [122,208], for Uranium/Lead scintillator only) and J. Zazula (code FLUNEV [213,214]), with mixed results. The most promising approach was that of Jan Zazula, of the Institute of Nuclear Physics in Cracow: he had coupled FLUKA87 with the EVAP-5 evaporation module which he had extracted from the HETC/KFA code, and then interfaced the code with the only available multi-group neutron cross section library extending to 50 MeV and beyond, the HILO library.

The main limitations of these approaches was their inability to address the real deficiencies of the FLUKA87 hadron interaction model, their lack of nuclear physics details and therefore the unreliability of their excitation energy predictions, which indeed were never intended by the original authors for any real use.

Furthermore, it became apparent that HILO had several weaknesses: the cross section set had been put together by extending a low-energy one of rather coarse structure based on evaluated experimental data with the addition of much less accurate data calculated with an intranuclear cascade code (HETC); for the same reason the library did not contain any information on  $(n,\gamma)$  generation above 20 MeV and was based on a different Legendre angular expansion below and above that energy. And because the library contained a very small number of materials, the possibilities of application were rather limited.

The approach followed by Ferrari and Sala to overcome those shortcomings was two-fold:

- improve/substitute the hadronic interaction models in order to describe with reasonable accuracy low-energy particle production and medium-low energy particle interactions
- develop an ad-hoc neutron cross section library for FLUKA extending up to 20 MeV (in collaboration with G.C. Panini and M. Frisoni of ENEA-Bologna [58])

The former point is discussed in detail in the section on hadronic models, the latter in the following.

Since Ferrari and Sala had started to work on a preequilibrium model (later known as PEANUT, see next section) which was expected to cover intermediate energies more accurately than the traditional intranuclear cascade codes, it was decided to lower the FLUKA energy cutoff to 20 MeV (thus making HILO unnecessary) and to create a dedicated multigroup neutron cross section library to be used with FLUKA, with the more usual upper energy limit of 20 MeV. The task was carried out with the essential collaboration of G.C. Panini, an expert of an ENEA laboratory in Bologna specialised in nuclear data processing for reactor and fusion applications. Several neutron cross section libraries have been produced for FLUKA over the years as a result of a contract between INFN-Milan and ENEA [58].

These libraries, designed by Ferrari, had a format which was similar to the ANISN one [64] used for example by MORSE [62], but which was modified to include partial cross sections and kerma factors for dose calculations (critically revised). Because at that time there was still a US embargo on the most recent ENDF/B evaluated file, the cross sections were originally derived from the European compilations JEF-1 and JEF-2. (Later, they were regularly updated with the best ones available from JEF, ENDF, JENDL and others). The choice of materials was particularly tailored on detector and machine applications for high-energy colliders, including also cryogenic liquids at various temperatures, and was much wider than in most other libraries: it contained initially about 40 different materials (elements or isotopes), which became soon 70 (in 1991) and are now more than 130. Hydrogen cross sections were also provided for different H molecular bonds (H gas, water, polyethylene). Doppler reduced broadening was implemented for a few materials at liquid argon (87 K) and liquid helium (approximately 0 K) temperatures.

The incorporation of the neutron multigroup transport module into FLUKA by Ferrari was loosely based on the approach followed in the MORSE and other multigroup codes, Ferrari and Fassò had a deep expertise about. The low-energy neutron transport and interaction routines were rewritten from scratch progressively introducing many extra features which are detailed in the following. Capture and inelastic gamma generation was still implemented in the multigroup framework, but gamma transport was taken care of by the EMF part of FLUKA. Survival biasing was left as an option to the user with the possibility to replace it by analogue survival.

Energy deposition computed via kerma factors was preserved, but in the case of hydrogen the recoiling protons were explicitly generated and transported. The same was done with protons from the  $^{14}\text{N}(n,p)^{14}\text{C}$  reaction due to its importance for tissue dosimetry, and later for all reaction on  $^6\text{Li}$ .

The new low-energy neutron transport was ready at the end of 1990 [86]. The corresponding FLUKA version was called FLUKAN for a while to underline the neutron aspect, but the name was soon abandoned.

At the beginning of 1997, the possibility to score residual nuclei produced by low-energy neutrons was introduced. Many improvements were made in that same year. Federico Carminati, who was using FLUKA for calculations

related to C. Rubbia's energy amplifier, added to the program a few routines and nuclear data necessary to score low-energy fission products. Pointwise cross sections were introduced for the neutron interactions with hydrogen. Ferrari and Sala also developed a model to sample gammas from neutron capture in cadmium, an important reaction for which no data were available in evaluated cross section files. Similar schemes for capture photon generation were established in 2001 for other nuclei (Ar, Xe) [80]. Pointwise neutron transport and interactions for  ${}^6\text{Li}$  were also provided.

### 18.6.12 Hadron event generators

The two Leipzig event generators developed in the 80's, one for intermediate energies and the other for high energies ( $> 5$  GeV), were a remarkable achievement with great potentialities. In particular the high energy model was among the first developed in the world based on partonic ideas and quark degrees of freedom (specifically on the so called Dual Parton Model [46, 47]).

The part of the code concerning hadron-nucleus primary interactions at energies above 4 GeV has been extensively extended and updated since 1987 and is now virtually a new model, even though the physics foundations are still essentially the same. Several bugs and approximations have been removed too. The intermediate energy resonance model has also been deeply modified and its use is currently restricted to few particles over a small energy range. The newly developed preequilibrium-cascade model PEANUT has progressively replaced this model.

The main lines of the work developed mostly in Milan by Ferrari and Sala starting from 1990 can be summarised as follow [57, 91]:

- further develop and improve the high energy DPM-based part of the models. This was performed in 4 main stages, which eventually led to an almost completely new code still based on the same physics foundations with some extensions.
- introduce a self-consistent nuclear environment in both the medium and high energy models, allowing for a physically meaningful excitation energy and excited residual A and Z calculations.
- develop a state-of-the-art evaporation/fission/break-up/deexcitation stage to describe the “slow” part of nuclear interactions. These actually took place in two major steps.
- develop a completely new model (PEANUT) based on a novel approach for describing the low-to-intermediate (up to a few GeV) energy range, while progressively phasing out the improved version of the intermediate energy Leipzig code. This effort took also place in two main steps.

#### 18.6.12.1 High energy model improvements

In all the developments described in this section and also in some other sections, J. Ranft always acted as the main mentor and source of theoretical and often practical support. Even when he did not contributed to the code directly, his ideas, help and suggestions were essential part of its development.

The two models developed by the Leipzig group were initially improved by removing a number of known bugs and approximations (mainly, but not only, in the kinematics). In the years 1990-1991 all hyperons and anti-hyperons were added as possible projectiles, and most important, nuclear effects, previously restricted to Fermi momentum, were expanded and treated more accurately, with an explicit treatment of the nuclear well potential, the inclusion of detailed tables of nuclear masses to account for nuclear binding energy, a consistent exact determination of nuclear excitation energy and an overall “exact” conservation of energy and momentum on an event-by-event basis. These changes were the minimal modifications required for introducing a sensible evaporation module and related low-energy particle production: they made up the first stage of upgrade of the intermediate and high energy event generator and were performed by Ferrari and Sala.

In the following years, Negative Binomial multiplicity distribution, correlations between primary interactions and cascade particles and better energy-angle distributions were implemented. Sea quark distributions were updated, new distributions were used for the number of primary collisions using an improved Glauber cascade approach, and reggeon mediated interactions (single chains) were introduced at the lower energy end of the application range of the Dual Parton Model. An initial improvement of the diffraction treatment as well of the hadronisation algorithm were performed. These developments ended up in the 1993 version, which represented the second stage of the high energy generator development (and which was made available to GEANT3 users, see later).

Several major changes were performed on both the intermediate and high energy hadron generator in the years 1994-1996 by Ferrari and Sala. The latter was extensively improved, bringing its results into much better agreement with available experimental data from as low as 4 GeV up to several hundreds of GeV. A fully new treatment of transverse momentum and of all DPM in general was developed, including a substantially improved version of the



hadronisation code and a new driver model for managing two-chain events. The existing treatment of high-energy photonuclear reactions, previously already based on the VMD model but in an approximate way, was improved by implementing the contribution of all different vector mesons, as well as the quasi-elastic contribution. The simulation of diffractive events was completely reworked distinguishing between resonant, single-chain and two-chain events, and a smeared mass distributions for resonance was introduced. This version of the model was completed in 1996 and performed very well together with the new “sophisticated” PEANUT when applied to a variety of problems, ranging from radiation protection, to cosmic ray showers in the atmosphere and to the test beam of the ATLAS calorimeters.

The latest round of improvements originated by the new interest of Ferrari and Sala for neutrino physics, triggered by their participation in the ICARUS experiment and resulted in several improvements in the high-energy interaction model. In 1998, a new chain fragmentation/hadronisation scheme was put to use, and a new diffraction model was worked out once more according to rigorous scaling, including low-mass diffraction and antibaryon diffraction. In 1999, charm production was set up by Ranft and Ferrari (reasonable at least for integrated rates), and charmed particle transport and decay were introduced. The chain building algorithm was thoroughly revised to ensure a continuous transition to low energies, and a significant reworking was done on the chain hadronisation process, providing a smooth and physically sound passage to chains made up by only two particles, resulting in an overall better description of particles emitted in the fragmentation region. This model was thoroughly benchmarked against data taken at WANF by NOMAD and the particle production data measured by SPY. It constituted the basis for all calculations performed for CNGS, both in the early physics design stage and later in the optimisation and engineering studies.

### 18.6.12.2 *Cascade-Preequilibrium model (PEANUT)*

There were two main steps in the development of the FLUKA preequilibrium cascade model (PEANUT) by Ferrari and Sala:

- The so called “linear” preequilibrium cascade model
- The full preequilibrium cascade model

The first implementation of the FLUKA cascade-preequilibrium model, the “linear” one was finalised in July 1991 [87]. The model, loosely based for the preequilibrium part on the exciton formalism of M. Blann and coworkers called Geometry Dependent Hybrid Model (GDH) [33,34] now cast in a Monte Carlo form, was able to treat nucleon interactions at energies between the Coulomb barrier (for protons) or 10-20 MeV (for neutrons) and 260 MeV (the pion threshold). The model featured a very innovative concept, coupling a preequilibrium approach with a classical intranuclear cascade model supplemented with modern quantistic corrections. This approach was adopted for the first time by FLUKA and independently by the LAHET code [151] at LANL. Capture of stopping negative pions, previously very crudely handled (the available alternatives being forced decay or energy deposited on the spot) was also introduced in this framework. This first implementation was called “linear” since in the cascade part refraction and reflection in the nuclear mean field were not yet taken into account, resulting in straight (“linear”) paths of particles through the nuclear medium. First order corrections for these effects were anyway implemented on the final state angular distributions. This model immediately demonstrated superb performances when compared with nucleon induced particle production data. Its implementation into FLUKA allowed to overcome some of the most striking limitations of the code and permitted the use of the new neutron cross section library through its ability to produce sound results down to 20 MeV: in this way it opened a huge range of new application fields for the code.

However, despite its nice performances, the “linear” cascade-preequilibrium model was always felt by Ferrari and Sala as a temporary solution for the low end side of particle interactions, while waiting for something even more sophisticated. The work on the “full” cascade-preequilibrium, which in the meantime had been called PEANUT (**P**reequilibrium **A**pproach to **N**uclear **T**hermalisation) started at the end of 1991 and produced the first fully working version by mid-1993. Despite its improved quality this version was not included into any of the general use FLUKA versions until 1995, due to its complexity and the overall satisfactory results of the “linear” one for most applications. Till 1995, the full version was in use only by a few selected groups, including the EET group led by Carlo Rubbia at CERN, which meanwhile decided to adopt FLUKA as their standard simulation tools above 20 MeV, mostly due to the superior performances of PEANUT full version.

It would be too long to describe in details all features of this model, which represented a quantum jump in the FLUKA performances and a significant development in the field. Actually, PEANUT combines an intranuclear part and a preequilibrium part (very similar in the “linear” and full versions), with a smooth transition around 50 MeV for secondary nucleons and 30 MeV for primary ones. It included nuclear potential effects (refraction and reflection), as well as quantal effects such as Pauli blocking, nucleon-nucleon correlations, fermion antisymmetrisation, formation zone and coherence length (a new concept introduced by Ferrari-Sala which generalises to low energy and two body scattering the formation zone concept). The model featured a sophisticated pion complex optical potential

approach, together with 2 and 3 nucleon absorption processes and took into account the modifications due to the nuclear medium on the pion resonant amplitudes. For all elementary hadron-hadron scatterings (elastic, charge and strangeness exchanges) extensive use was made of available phase-shift analysis. Particle production was described in the framework of the isobar model and DPM at higher energies, using a much extended version of the original HADRIN code from Leipzig, and the FLUKA DPM model at higher energies.

In 1995, distinct neutron and proton nuclear densities were adopted and shell model density distributions were introduced for light nuclei. The initial model extended the energy range of the original “linear” one from 260 MeV to about 1 GeV in 1994, with the inclusion of pion interactions. Giant Resonance and Quasi-deuteron photonuclear reactions were added in 1994 and improved in 2000. In 1996-1997 the emission of energetic light fragments (up to  $\alpha$ ’s) in the GINC (Generalised IntraNuclear Cascade) stage emission has been described through the coalescence mechanism.

The upper limit of PEANUT was further increased in 1996 to 1.8 GeV for nucleons and pions, and to 0.6 GeV for  $K^+/K^0$ ; then again one year later (2.4 GeV for nucleons and 1.6 GeV for pions), and in 2000 (3.5 GeV for both pions and nucleons). In 1998, PEANUT was extended to  $K^-$  and  $\bar{K}^0$ ’s induced interactions. In the 2005 version, all nucleon and pion reactions below 5 GeV/c of momentum are treated by PEANUT, while for kaons and hyperons the upper threshold is around 1.5 GeV (kinetic energy). Since 2005 also antinucleon interactions are treated in the PEANUT framework. It is planned to progressively extend PEANUT up to the highest energies by incorporating into its sophisticated nuclear framework the Glauber cascade and DPM part of the high energy model.

One of the fall-outs of the work done for ICARUS was the introduction of nucleon decays and neutrino nuclear interactions in 1997 [51], which prompted improvements in PEANUT, for instance concerning Fermi momentum and coherence length. Quasi-elastic neutrino interactions can be dealt with by PEANUT natively; in 1999, the code was coupled with the NUX neutrino-nucleon interaction code developed by André Rubbia at ETH Zurich to produce full on-line neutrino-nucleus interactions, including resonance production and deep inelastic scattering. The combined FLUKA(PEANUT)+NUX model gave outstanding results when compared with NOMAD data, therefore giving support to all predictions done for ICARUS.

Negative muon capture was also introduced in 1997 due to ICARUS needs. To much surprise, it turned out to be a key factor in the understanding of the unexpected background at the nTOF facility during its initial operation phase in 2001.

### 18.6.12.3 *Evaporation/Fission and Fermi Break-Up*

Evaporation was initially implemented in FLUKA in 1990-1991 by Ferrari and Sala through an extensively modified version of the original Dresner’s model based on Weisskopf’s theory [60]. Relativistic kinematics was substituted to the original one; fragmentation of small nuclei was also introduced, although initially only in a rough manner. The mass scale was changed to a modern one and the atomic masses were updated from a recent compilation. Improvements included also a more sophisticated treatment of nuclear level densities, now tabulated both with A and Z dependence and with the high temperature behaviour suggested by Ignatyuk [116]. A brand new model for gamma production from nuclear deexcitation was added, with a statistical treatment of E1, E2 and M1 transitions and accounting for yrast line and pairing energy. This “initial capability” evaporation was used together with the first stage improved high energy hadron generator and the HILO library for the very first calculations carried out in 1990 for the LHC detector radiation environment. Later, in 1991, with the introduction of the “linear” preequilibrium model, a full model coverage down to 20 MeV was available and the new neutron cross section library developed together with ENEA-Bologna [58] started to be used.

In 1993 the RAL high-energy fission model by Atchison [16], kindly provided by R.E. Prael as implemented in the LAHET code, was included after some extensive modifications to remove some unphysical patches which the presence of a preequilibrium stage had now made unnecessary. The model was further developed and improved along the years and little is now left of the original implementation. Competition between evaporation and fission in heavy materials was implemented. This development was set off by a collaboration on energy amplifiers with C. Rubbia’s group at CERN. Eventually, Ferrari joined that group in 1998.

In 1995, a newly developed Fermi Break-up model, with a maximum of 6 bodies in the exit channel, was introduced by Ferrari and Sala to describe the deexcitation of light nuclei ( $A \leq 17$ ). This development provided better multiplicities of evaporated neutrons and distributions of residual nuclei. The deexcitation gamma generation model was improved and benchmarked in the following year.

A completely new evaporation treatment was developed by Ferrari and Sala in 1996 and 1997 in substitution of

the improved Dresner model. This new algorithm adopted a sampling scheme for the emitted particle spectra which no longer made any Maxwellian approximation, included sub-barrier effects and took the full energy dependence of the nuclear level densities into account. Gamma competition was introduced too. These physics improvements allowed a much more accurate description of the production of residual nuclei. A refinement of this new package took place in 2000/2001. The production of fragments up to mass 24 has been tentatively included around 2003 and subsequently developed and benchmarked [18] and is now available in the distributed version as an option to be activated by the user.

Further improvements in the Fermi Break-up model, the evaporation, and in the fission model have been developed by Ferrari and Sala for the FLUKA 4th generation, starting with fluka2020.0.

### 18.6.13 Radioactivity

FLUKA is capable of making predictions about residual nuclei produced in hadronic and electromagnetic showers since late 1994. The accuracy of these predictions steadily improved along the years, in particular after the introduction of the new evaporation/fragmentation and the improvements and extensions of the PEANUT model: versions before the end of 1996 were unlikely to give satisfactory results. Of course, all FLUKA versions prior to 1989 were totally unable to formulate predictions on this issue. Since 1995, an offline code by Ferrari was distributed together with FLUKA, which allowed to compute offline the time evolution of a radionuclide inventory computed with FLUKA, for arbitrary irradiation profiles and decay times. In 2004–2005, this capability has been brought on line by Ferrari and Sala, with an exact analytical implementation (Bateman equations) of the activity evolution during irradiation and cooling down, for arbitrary irradiation conditions. Furthermore, the generation and transport of decay radiation (limited to  $\gamma$ ,  $\beta^-$ , and  $\beta^+$  emissions for the time being) is now possible. A dedicated database of decay emissions has been created by Ferrari and Sala, using mostly informations obtained from NNDC, sometimes supplemented with other data and checked for consistency. As a consequence, results for production of residuals, their time evolution and residual doses due to their decays can now be obtained in the same run, for an arbitrary number of decay times and for a given, arbitrarily complex, irradiation profile.

### 18.6.14 Biasing

Variance reduction techniques, a speciality of modern FLUKA, have been progressively introduced along the years. Transport biasing under user control is a common feature of low-energy codes, but in the high energy field biasing has generally been restricted to built-in weighted sampling in event generators, not tunable by the user. In addition, Monte Carlo codes are in general either weighted or analogue, but not both. In the modern FLUKA, the user can decide in which mode to run the code, and has the possibility to adjust the degree of biasing by region, particle and energy.

Many different biasing options have been made available. Multiplicity reduction in high-energy hadron-nucleus interactions was the first one to be introduced by Fassò (in 1987), to manage the huge number of secondaries produced by the 20 TeV proton beams of SSC. Ferrari made possible for the user to tune it on a region dependent basis. In 1990 Ferrari added also geometry splitting and Russian Roulette for all particles based on user-defined region importances and several biasing options for low-energy neutrons, inspired by MORSE, but adapted to the FLUKA structure.

Region, energy and particle dependent weight windows were introduced by Fassò and Ferrari in 1992. In this case the implementation was different from that of MORSE (two biasing levels instead of three), and the technique was not applied only to neutrons but to all FLUKA particles. Decay length biasing was also introduced by Ferrari (useful for instance to improve statistics of muons or other decay products, or to amplify the effect of rare short-lived particles surviving at some distance from the production point). Inelastic length biasing, similar to the previous option, and also implemented by Ferrari, makes possible to modify the interaction length of some hadrons (and of photons) in one or all materials. It can be used to force a larger frequency of interactions in a low-density medium, and it is essential in all shielding calculations for electron accelerators.

Two biasing techniques were implemented by Fassò and Ferrari, which are applicable only to low-energy neutrons.

- Neutron Non Analogue Absorption (or survival biasing) was derived from MORSE where it was systematically applied and out of user control. In FLUKA it was generalised to give full freedom to the user to fix the ratio between scattering and absorption probability in selected regions and within a chosen energy range. While it is mandatory in some problems in order to keep neutron slowing down under control, it is also possible to switch it off completely to get an analogue simulation.
- Neutron Biased Downscattering, also for low-energy neutrons, gives the possibility to accelerate or slow down

the moderating process in selected regions. It is an option not easily managed by the average user, since it requires a good familiarity with neutronics.

Leading particle biasing, which existed already in EGS4, was deeply modified in 1994 by Fassò and Ferrari, by tuning it by region, particle, interaction type and energy. A special treatment was made for positrons, to account for the penetrating power of annihilation photons.

In 1997, in the framework of his work for ICARUS and CNGS, Ferrari implemented biasing of the direction of decay neutrinos.

### 18.6.15 Scoring

The stress put on built-in generalised scoring options is another aspect of FLUKA “philosophy” which differentiates it from many other programs where users are supposed to write their own ad-hoc scoring routines for each problem. This characteristics, which was already typical of the old Ranft codes, has allowed to develop in the modern FLUKA some rather sophisticated scoring algorithms that would have been too complex for a generic user to program. For instance the “track-length apportioning” technique, introduced in 1990 by Fassò and Ferrari, used in dose and fluence binning, which computes the exact length of segment travelled by the particle in each bin of a geometry independent grid. This technique ensures fast convergence even when the scoring mesh is much smaller than the charged particle step.

Different kinds of fluence estimators (track-length, collision, boundary crossing) were implemented in 1990-1992, replacing the corresponding old ones. The dimension limitations (number of energy intervals) were removed and replaced by a much larger flexibility due to dynamical memory allocation. Scoring as a function of angle with respect to the normal to a surface at the point of crossing was also introduced. Facilities were made available to score event by event energy deposition and coincidences or anti-coincidences between energy deposition signals in different regions, and to study fluctuations between different particle histories.

The pre-existent option to write a collision file was completely re-written and adapted to the more extended capabilities of the new code. In 1991, time gates became applicable to most scoring facilities, allowing to ignore delayed radiation components such as multiply scattered low-energy neutrons.

In 1994, two new options were added: residual nuclei scoring and scoring of particle yields as a function of angle with respect to a fixed direction. In the latter case, several new quantities can be scored, such as rapidity, various kinematical quantities in the lab and in the centre-of-mass frame, Feynman-x etc.

In 2004–2005, as explained above, the possibility to follow on-line the radiation from unstable residual nuclei has been implemented, together with an exact analytical calculation (Bateman equations) of activity evolution during irradiation and cooling down. As a consequence, results for production of residuals and their effects as a function of time can now be obtained in the same run.

### 18.6.16 Heavy ions

Heavy ion transport (energy loss, effective charge and associated fluctuations, multiple scattering) was developed by Ferrari as early as 1998 largely based on already existing tools in FLUKA.

There was an increasing demand for extending the FLUKA interaction models to heavy ions, both for basic and applied physics applications (cosmic rays, hadrotherapy, radiation problems in space). A long standing collaboration has been going on since 1997 with Prof. L. Pinsky, chair of the Physics Department at the University of Houston. This collaboration became formal in 2000 with the issue of a NASA Grant covering three years of FLUKA developments in the field of heavy ion transport and interactions, as well as the development of user friendly tools based on ROOT for a better management of the code (project FLEUR). Further support came from ASI, as a grant to a collaborating group in Milan for hiring a person for one year devoted to these issues.

The DPMJET code has been interfaced to cover the high ( $> 5$  GeV/n) energy range, and an extensively modified version of the RQMD-2.4 code is used at lower energies.

At very low energy, below  $\approx 0.1$  GeV/n, a treatment based on the Boltzmann Master Equation (BME) has been implemented [50, 52, 53].

In 2004, a model for electromagnetic dissociation of ions in ion-ion interactions has been implemented [18].

### 18.6.16.1 DPMJET interface

DPMJET is a high energy hadron-hadron, hadron-nucleus and nucleus-nucleus interaction model developed by J. Ranft, A. Fedynitch, S. Roesler and R. Engel, capable to describe interactions from several GeV per nucleon up to the highest cosmic ray energies. There are strong ties between the FLUKA and the DPMJET teams (with J. Ranft being author of both) and the collaboration is going on since the mid 90's. An interface with DPMJET-2.5 was developed by Toni Empl (Houston), Ferrari and Ranft [63]. The interface allows to treat arbitrary ion interactions in FLUKA at any energy in excess of 5 GeV/n. The excited projectile and target residual leftovers are passed back to the FLUKA evaporation/fission/break-up routines for the final deexcitation and “low” (in the excited residual rest frame) energy particle production. As part of the interface work a new fast multiion/multienergy initialisation scheme has been developed for DPMJET and a new cross section algorithm has been worked out for runtime calculations based on a fine mesh of DPMJET runs with various ions and energies.

The interface has been further extended to support DPMJET-3 [186], and its following versions [82] as developed by A.Fedynitch, including in the 4th FLUKA generation the latest released version, Dpmjet-3.19.3 .

### 18.6.16.2 RQMD interface

A very similar interface has been developed by Francesco Cerutti (University of Milan and INFN), Toni Empl (University of Houston), Alfredo Ferrari, Maria Vittoria Garzelli (University of Milan and INFN) and Johannes Ranft, with the Relativistic Quantum Molecular Dynamics code (RQMD) of H. Sorge [197–199]. Also in this case the evaporation and deexcitation of the excited residuals is performed by FLUKA. Significant interventions on the original code were necessary to bring under control the energy/momentum balance of each interaction to allow for a meaningful calculation of excitation energy. This brand new development allows FLUKA to be used for ions from roughly 100 MeV/n up to cosmic ray energies. The results of this modified model can be found in [8, 14, 83]. Work is in progress to develop a new original code to replace this RQMD interface. In the 4th generation FLUKA, starting with FLUKA version 2020.0, the rQMD interface has been deeply improved by Sala and later by Ferrari, introducing a preequilibrium step, and further improving the energy-momentum balance. The code has been also made significantly faster.

### 18.6.17 Neutrino interactions

Quasi Elastic neutrino interactions have been implemented in FLUKA in 1997. Between 1998 and 2008, an interface to an external neutrino generator has been used, although not distributed. This interface was embedded into the PEANUT model, and allowed interesting studies of nuclear effects in neutrino interactions.

In 2008, a new generator for neutrino interactions on nucleons and nuclei has been developed and implemented in FLUKA. The neutrino-nucleon event generator handles Deep Inelastic Scattering (NUNDIS, mainly developed by Mattias Lantz) and production of delta resonances (NUNRES, by Sala). Hadronisation after DIS is handled by the same hadronisation model used in hadron-hadron interactions. NUNDIS and NUNRES are embedded in PEANUT to simulate neutrino-nucleus reactions.

### 18.6.18 Code size

The present FLUKA alone, in the developer version including debugging tools, totals about 800,000 lines of Fortran code (32 MBytes of source code). Roughly 40% of the 4th generation code is completely new with respect to the previous generation. There are also some 120,000 lines (6 MBytes) of ancillary codes, not part of FLUKA and not distributed, used offline to generate and/or test the various data files required for running the code, and/or for test and validation of the code individual physics models. Out of all these codes, FLUKA and ancillaries, roughly 1/3 are associated with PEANUT . The latest public version, FLUKA2023.3.0, contains about 670,000 lines of code, out of which 270,000 are new with respect to the latest release of the third FLUKA generation, FLUKA2011.2x.7, which itself contained roughly 470,000 lines. As a term of comparison, the latest release of the second FLUKA generation, FLUKA87, contained roughly 30,000 lines (1.2 MBytes), out of which very few survive in the present code, mostly in the high energy generator and in the old intermediate energy one.

# References

- [1] P.A. Aarnio, J. Ranft and G.R. Stevenson  
A long writeup of the FLUKA82 program  
CERN Divisional Report **TIS-RP/106-Rev.** (1984)
- [2] P.A. Aarnio, J. Ranft and G.R. Stevenson  
First update of FLUKA82, including particle production with a multi-chain fragmentation model (EVENTQ)  
CERN **TIS-RP/129** (1984)
- [3] P.A. Aarnio, A. Fassò, H.-J. Möhring, J. Ranft, G.R. Stevenson  
FLUKA86 user's guide  
CERN Divisional Report **TIS-RP/168** (1986)
- [4] P.A. Aarnio, J. Lindgren, J. Ranft, A. Fassò, G.R. Stevenson  
Enhancements to the FLUKA86 program (FLUKA87)  
CERN Divisional Report **TIS-RP/190** (1987)
- [5] P.A. Aarnio, A. Fassò, A. Ferrari, H.-J. Möhring, J. Ranft, P.R. Sala, G.R. Stevenson, J.M. Zazula  
FLUKA: hadronic benchmarks and applications  
Proc. MC93 Int. Conf. on Monte Carlo Simulation in High Energy and Nuclear Physics, Tallahassee (Florida), 22–26 February 1993. Ed. by P. Dragovitsch, S.L. Linn, M. Burbank, World Scientific, Singapore 1994, p. 88–99
- [6] P.A. Aarnio, A. Fassò, A. Ferrari, H.-J. Möhring, J. Ranft, P.R. Sala, G.R. Stevenson, J.M. Zazula  
Electron-photon transport: always so good as we think? Experience with FLUKA  
Proc. MC93 Int. Conf. on Monte Carlo Simulation in High Energy and Nuclear Physics, Tallahassee (Florida), 22–26 February 1993. Ed. by P. Dragovitsch, S.L. Linn, M. Burbank, World Scientific, Singapore 1994, p. 100–110
- [7] V. Agrawal, T.K. Gaisser, P. Lipari and T. Stanev  
Atmospheric neutrino flux above 1 GeV  
Phys. Rev. D53, 1314–1323 (1996)
- [8] H. Aiginger, V. Andersen, F. Ballarini, G. Battistoni, M. Campanella, M. Carboni, F. Cerutti, A. Empl, W. Enghardt, A. Fassò, A. Ferrari, E. Gadioli, M.V. Garzelli, K.S. Lee, A. Ottolenghi, K. Parodi, M. Pelliccioni, L. Pinsky, J. Ranft, S. Roesler, P.R. Sala, D. Scannicchio, G. Smirnov, F. Sommerer, T. Wilson and N. Zapp  
The FLUKA code: new developments and application to 1 GeV/n Iron beams  
Adv. Space Res. **35**, 214–222 (2005)
- [9] J. Alcaraz et al. (AMS Coll.)  
Cosmic protons  
Phys. Lett. B490 (2000) 27–35
- [10] J. Alcaraz et al. (AMS Coll.)  
Helium in near Earth orbit  
Phys. Lett. B494 (2000) 193–202
- [11] R.G. Alsmiller Jr., J.M. Barnes, J.D. Drischler  
Neutron-photon multigroup cross sections for neutron energies  $\leq 400$  MeV (Revision 1)  
Nucl. Instr. Meth. **A249**, 455–460 (1986)
- [12] F.S. Alsmiller and R.G. Alsmiller, Jr.  
Inclusion of correlations in the empirical selection of intranuclear cascade nucleons from high energy hadron-nucleus collisions  
Nucl. Instr. Meth. **A278**, 713–721 (1989)
- [13] R.G. Alsmiller, Jr., F.S. Alsmiller and O.W. Hermann  
The high-energy transport code HETC88 and comparisons with experimental data  
Nucl. Instr. Meth. **A295**, 337–343 (1990)
- [14] V. Andersen, F. Ballarini, G. Battistoni, M. Campanella, M. Carboni, F. Cerutti, A. Empl, A. Fassò, A. Ferrari, E. Gadioli, M.V. Garzelli, K. Lee, A. Ottolenghi, M. Pelliccioni, L.S. Pinsky, J. Ranft, S. Roesler, P.R. Sala and T.L. Wilson,  
The FLUKA code for space applications: recent developments  
Adv. Space Res. 34, 1338–1346 (2004)
- [15] M. Antonelli, G. Battistoni, A. Ferrari, P.R. Sala  
Study of radiative muon interactions at 300 GeV  
Proc. VI Int. Conf. on Calorimetry in High Energy Physics (Calor 96), Frascati (Italy), 8–14 June 1996. Ed. A. Antonelli, S. Bianco, A. Calcaterra, F.L. Fabbri  
Frascati Physics Series Vol. VI, p. 561–570 (1997)
- [16] F. Atchison  
Spallation and fission in heavy metal nuclei under medium energy proton bombardment

- Meeting on Targets for neutron beam spallation sources, Ed. G. Bauer, KFA Jülich Germany, **Jül-conf-34** (1980)
- [17] G.D. Badhwar and P.M. O'Neill  
Galactic cosmic radiation model and its applications  
Adv. Space. Res. 17 no.2, 7–17 (1996)
- [18] F. Ballarini, G. Battistoni, F. Cerutti, A. Empl, A. Fassò, A. Ferrari, E. Gadioli, M.V. Garzelli, A. Ottolenghi, L.S. Pinsky, J. Ranft, S. Roesler, P.R. Sala and G. Smirnov  
Nuclear Models in FLUKA: Present Capabilities, Open Problems, and Future Improvements  
AIP Conference Proceedings **769**, 1197–1202 (2005)
- [19] F. Ballarini, G. Battistoni, N. Belcari, G. Bisogni, M. Campanella, M.P. Carante, G. Dedes, P. Degtiarenko, P. de la Torre Luque, R. dos Santos Augusto, A. Fassò, A. Fedynitch, Alfredo Ferrari, Anna Ferrari, E. Fiorina, G. Kharashvili, A. Kraan, G. Magro, A. Mairani, I. Mattei, M.N. Mazziotta, M.C. Morone, S. Mueller, S. Muraro, K. Parodi, V. Patera, F. Pennazio, L.S. Pinsky, R. Rachamin, R. Luis Ramos, S. Rollet, P.R. Sala, M.S. Leitner, L. Sarchiapone, T. Tessonier, K. Smeland Ytre-Hauge, L. Zana, “FLUKA: status and perspectives”, Proceedings of the “15<sup>th</sup> Workshop on Shielding Aspects of Accelerators, Targets, and Irradiation Facilities” (SATIF-15), East Lansing, Michigan, USA, September 20–23, 2022, in press
- [20] W.H. Barkas, W. Birnbaum, F.M. Smith  
Mass-ratio method applied to the measurement of L-meson masses and the energy balance in pion decay  
Phys. Rev. 101, 778–795 (1956)
- [21] W.H. Barkas, J.N. Dyer, H.H. Heckman  
Resolution of the  $\Sigma^-$ -mass anomaly Phys. Rev. Lett. 11, 26–28 (1963) (Erratum 11, 138 (1963))
- [22] V.S. Barashenkov, V.D. Toneev  
Interactions of High Energy Particles and Nuclei with Nuclei (*in Russian*)  
Atomizdat, Moscow (1972)
- [23] G. Battistoni, A. Ferrari, P. Lipari, T. Montaruli, P.R. Sala and T. Rancati  
A 3-dimensional calculation of the atmospheric neutrino fluxes  
Astropart. Phys. 12, 315–333 (2000)
- [24] A. Fassò, A. Ferrari, S. Roesler, J. Ranft, P.R. Sala, G. Battistoni, M. Campanella, F. Cerutti, L. De Biaggi, E. Gadioli, M.V. Garzelli, F. Ballarini, A. Ottolenghi, D. Scannicchio, M. Carboni, M. Pelliccioni, R. Villari, V. Andersen, A. Empl, K. Lee, L. Pinsky, T.N. Wilson and N. Zapp  
The FLUKA code: Present applications and future developments  
Computing in High Energy and Nuclear Physics 2003 Conference (CHEP2003), La Jolla, CA, USA, March 24–28, 2003, (paper MOMT004), eConf **C0303241** (2003), arXiv:physics/0306162.
- [25] G. Battistoni, A. Ferrari, T. Montaruli and P.R. Sala  
The FLUKA atmospheric neutrino flux calculation  
Astropart. Phys. 19, 269–290 (2003)
- [26] T.H. Bauer, R.D. Spital, D.R. Yennie, F.M. Pipkin  
The hadronic properties of the photon in high-energy interactions  
Rev. Mod. Phys. **50**, 261–436 (1978)
- [27] M.J. Berger  
Monte Carlo calculation of the penetration and diffusion of fast charged particles  
In: B. Alder, S. Fernbach and M. Rotenberg (Eds.), Methods in Computational Physics **1**, 135–215 (1963)
- [28] H.A. Bethe  
Zur Theorie des Durchgangs schneller Korpuskularstrahlen durch Materie  
Ann. Physik **5**, 325–400 (1930)  
Selected Works of Hans A. Bethe, World Scientific, Singapore 1996, p. 77–154
- [29] H.A. Bethe  
Bremsformel für Elektronen relativistischer Geschwindigkeit  
Z. Phys. **76**, 293–299 (1932)
- [30] H.A. Bethe and W. Heitler  
On the stopping of fast particles and on the creation of positive electrons  
Proc. Roy. Soc. **A146**, 83–112 (1934)  
Selected Works of Hans A. Bethe, World Scientific, Singapore 1996, p. 187–218
- [31] H.A. Bethe  
Molière’s theory of multiple scattering  
Phys. Rev. **89**, 1256–1266 (1953)
- [32] F. Biggs, L.B. Mendelsohn and J.B. Mann  
Hartree-Fock Compton profiles for the elements  
At. Data Nucl. Data Tables **16**, 201–309 (1975)
- [33] M. Blann



- Hybrid Model for Pre-Equilibrium Decay in Nuclear Reactions  
Phys. Rev. Lett. **27**, 337–340 (1971)
- [34] M. Blann  
Importance of the Nuclear Density Distribution on Pre-equilibrium Decay  
Phys. Rev. Lett. **28**, 757–759 (1972)
- [35] M. Blann  
Preequilibrium decay  
Ann. Rev. Nucl. Sci. **25**, 123–165 (1975)
- [36] M. Blann and H.K. Vonach  
Global test of modified precompound decay models  
Phys. Rev. **C28**, 1475–1492 (1983)
- [37] M. Blann  
Precompound analyses of spectra and yields following nuclear capture of stopped  $\pi^-$   
Phys. Rev. **C28**, 1648–1662 (1983)
- [38] M. Blann, H. Gruppelaar, P. Nagel and J. Rodens (eds.)  
International Code Comparison for Intermediate Energy Nuclear Data  
OECD/NEA Report NSC–DOC94–02 (1994)
- [39] F. Bloch  
Zur Bremsung rasch bewegter Teilchen beim Durchgang durch Materie  
Ann. Physik **16**, 285–320 (1933)
- [40] F. Bloch  
Bremsvermögen von Atomen mit mehreren Elektronen  
Z. Phys. **81**, 363–376 (1933)
- [41] J.B. Birks  
The theory and practice of scintillation counting  
Pergamon Press, Oxford, 1964
- [42] T.T. Böhlen, F. Cerutti, M.P.W. Chin, A. Fassò, A. Ferrari, P.G. Ortega, A. Mairani, P.R. Sala, G. Smirnov and V. Vlachoudis  
The FLUKA Code: Developments and Challenges for High Energy and Medical Applications  
Nuclear Data Sheets **120**, 211–214 (2014)
- [43] R.A. Caballero-Lopez and H. Moraal  
Limitations of the force field equation to describe cosmic ray modulation  
J. Geophys. Res. Space Phys. **109**, A01101 (2004)
- [44] M. Campanella, A. Ferrari, P.R. Sala and S. Vanini  
Reusing Code from FLUKA and GEANT4 geometry  
CERN Report ATLAS Internal Note ATL–SOFT 98–039 (1998)
- [45] M. Campanella, A. Ferrari, P.R. Sala and S. Vanini,  
First Calorimeter Simulation with the FLUGG Prototype  
CERN Report ATL–SOFT–99–004 (1999)
- [46] A. Capella, U. Sukhatme, J. Tran Thanh Van  
Soft multihadron production from partonic structure and fragmentation functions  
Z. Phys. **C3**, 329–337 (1980)
- [47] A. Capella, J. Tran Thanh Van  
A new parton model description of soft hadron-nucleus collisions  
Phys. Lett. **B93**, 146–150 (1980)
- [48] A. Capella, U. Sukhatme, C.-I. Tan and J. Tran Thanh Van  
Dual Parton Model  
Phys. Rep. **236**, 225–330 (1994)
- [49] L.L. Carter and E.D. Cashwell  
Particle-transport simulation with the Monte Carlo method  
ERDA Crit. Rev. Ser., National Technical Information Service, Springfield 1975
- [50] M. Cavinato, E. Fabrici, E. Gadioli, E. Gadioli Erba, E. Galbiati  
Monte Carlo calculations using the Boltzmann Master Equation theory of nuclear reactions  
Phys. Lett. **B382**, 1–5 (1996)
- [51] D. Cavalli, A. Ferrari, P.R. Sala  
Simulation of nuclear effects in neutrino interactions  
**ICARUS–TM-97/18** (1997)
- [52] M. Cavinato, E. Fabrici, E. Gadioli, E. Gadioli Erba, G. Riva  
Monte Carlo calculations of heavy ion cross-sections based on the Boltzmann Master equation theory



- Nucl. Phys. A679, 753–764 (2001)
- [53] F. Cerutti, G. Battistoni, G. Capezzali, P. Colleoni, A. Ferrari, E. Gadioli, A. Mairani, A. Pepe  
Low energy nucleus-nucleus reactions: the BME approach and its interface with FLUKA  
Proc. 11th International Conference on Nuclear Reaction Mechanisms, Varenna (Italy) June 12–16, 2006
- [54] M.B. Chadwick, P. Obložinský, P.E. Hodgson and G. Reffo  
Pauli-blocking in the quasideuteron model of photoabsorption  
Phys. Rev. **C44**, 814–823 (1991)
- [55] <http://ulysses.sr.unh.edu/NeutronMonitor/Misc/neutron2.html>
- [56] P. Cloth, D. Filges, R.D. Neef, G. Sterzenbach, Ch. Reul, T.W. Armstrong, B.L. Colborn, B. Anders and H. Brückmann  
HERMES, a Monte Carlo program system for beam-materials interaction studies  
Report **KFA/Jül-2203** (1988)
- [57] G. Collazuol, A. Ferrari, A. Guglielmi, and P.R. Sala  
Hadronic models and experimental data for the neutrino beam production  
Nucl. Instr. Meth. **A449**, 609–623 (2000)
- [58] E. Cuccoli, A. Ferrari, G.C. Panini  
A group library from JEF 1.1 for flux calculations in the LHC machine detectors  
**JEF-DOC-340 (91)** (1991)
- [59] H. Daniel  
Formation of Mesonic Atoms in Condensed Matter  
Phys. Rev. Lett. 35, 1649–1651 (1975)
- [60] L. Dresner  
EVAP — A Fortran program for calculating the evaporation of various particles from excited compound nuclei  
Oak Ridge National Laboratory report **ORNL-TM-196** (1961)
- [61] P.De La Torre Luque, M.N. Mazziotta, A. Ferrari, F. Loparco, P.R. Sala, and D. Serini  
FLUKA cross sections for cosmic-ray interactions with the DRAGON2 code  
**JCAP07 008** (2022)
- [62] M.B. Emmett  
The MORSE Monte Carlo radiation transport system  
Oak Ridge National Laboratory report **ORNL-4972** (1975)  
Revision: **ORNL-4972/R1** (1983)  
Revision: **ORNL-4972/R2** (1984)
- [63] A. Empl, A. Fassò, A. Ferrari, J. Ranft and P.R. Sala,  
Progress and Applications of FLUKA  
*Invited talk at the 12th RPSD Topical Meeting, April 14–18, 2002, Santa Fe, New Mexico, USA* ,  
electronic proceedings, American Nuclear Society ANS Order No. 700293, ISBN 8-89448-667-5
- [64] W.W. Engle, Jr.  
A User’s Manual for ANISN, A One-Dimensional Discrete Ordinate Transport Code with Anisotropic Scattering  
Oak Ridge Report **K-1693** (1967)
- [65] D.E. Cullen, J.H. Hubbell and L. Kissel  
EPDL97: the Evaluated Photon Data Library, ’97 Version  
UCRL-50400, Vol. 6, Rev. 5 (1997)
- [66] D.E. Cullen EPICS2017: April 2019 Status Report IAEA-NDS-228 (2019)
- [67] U. Fano  
Inelastic collisions and the Molière theory of multiple scattering  
Phys. Rev. **93**, 117–120 (1954)
- [68] A. Fassò, G.R. Stevenson  
Air activity in the NAHIF complex  
CERN Internal Report **HS-RP/IR/78-45** (1978)
- [69] A. Fassò  
The CERN version of MORSE and its application to strong-attenuation shielding problems  
Proc. Topical Conference on Theory and Practices in Radiation Protection and Shielding, Knoxville (Tennessee)  
22–24 April 1987, p. 462–471
- [70] A. Fassò, A. Ferrari, J. Ranft, P.R. Sala, G.R. Stevenson, J.M. Zazula  
FLUKA92  
Proc. Workshop on Simulating Accelerator Radiation Environments, Santa Fe (New Mexico) 11–15 January 1993,  
Los Alamos report **LA-12835-C** (1994), p. 134–144
- [71] A. Fassò, A. Ferrari, J. Ranft, P.R. Sala

- FLUKA: present status and future developments  
Proc. IV Int. Conf. on Calorimetry in High Energy Physics, La Biodola (Italy) 21–26 September 1993, Ed. A. Menzione and A. Scribano, World Scientific, p. 493–502
- [72] A. Fassò, A. Ferrari, J. Ranft, P.R. Sala, G.R. Stevenson, J.M. Zazula  
A comparison of FLUKA simulations with measurements of fluence and dose in calorimeter structures  
Nucl. Instr. Meth. **A332**, 459–468 (1993)
- [73] A. Fassò, A. Ferrari, P.R. Sala  
Designing electron accelerator shielding with FLUKA  
Proc. of the 8th Int. Conf. on Radiation Shielding, Arlington (Texas) 24–28 April (1994), p. 643–649
- [74] A. Fassò, A. Ferrari, J. Ranft and P.R. Sala  
FLUKA: performances and applications in the intermediate energy range  
Proc. of an AEN/NEA Specialists’ Meeting on Shielding Aspects of Accelerators, Targets and Irradiation Facilities, Arlington (Texas) 28–29 April 1994. OECD Documents, Paris 1995, p. 287–304
- [75] A. Fassò, A. Ferrari, J. Ranft, P.R. Sala  
An update about FLUKA  
Proc. 2nd Workshop on Simulating Accelerator Radiation Environments, CERN, Geneva (Switzerland), 9–11 October 1995, Ed. G.R. Stevenson, CERN Report **TIS–RP/97-05**, p. 158–170
- [76] A. Fassò, A. Ferrari, J. Ranft, P.R. Sala  
New developments in FLUKA modelling hadronic and EM interactions  
Proc. 3rd Workshop on Simulating Accelerator Radiation Environments (SARE 3), 7–9 May **1997**, KEK, Tsukuba (Japan). Ed. H. Hirayama  
**KEK Proceedings 97-5** (1997), p. 32–43
- [77] A. Fassò, A. Ferrari, P.R. Sala,  
Total giant resonance photonuclear cross sections for light nuclei: a database for the FLUKA Monte Carlo transport code  
Proc. 3rd Specialists’ Meeting on Shielding Aspects of Accelerators, Targets and Irradiation Facilities (SATIF3), Tohoku University, Sendai, Japan, 12–13 May 1997, OECD-NEA 1998, p. 61
- [78] A. Fassò, A. Ferrari, P.R. Sala  
Electron-photon transport in FLUKA: status  
Proceedings of the Monte Carlo 2000 Conference, Lisbon, October 23–26 2000, A. Kling, F. Barão, M. Nakagawa, L. Távora, P. Vaz eds., Springer-Verlag Berlin, p. 159–164 (2001)
- [79] A. Fassò, A. Ferrari, J. Ranft, P.R. Sala  
FLUKA: Status and Prospective for Hadronic Applications  
Proceedings of the Monte Carlo 2000 Conference, Lisbon, October 23–26 2000, A. Kling, F. Barão, M. Nakagawa, L. Távora, P. Vaz eds., Springer-Verlag Berlin, p. 955–960 (2001)
- [80] A. Fassò, A. Ferrari, P.R. Sala and G. Tsileidakis,  
“Implementation of Xenon capture gammas in FLUKA for TRD background calculations”  
CERN Report ALICE–INT–2001–28 (2001)
- [81] A. Fassò, A. Ferrari, G. Smirnov, F. Sommerer, V. Vlachoudis,  
“FLUKA Realistic Modeling of Radiation Induced Damage”  
Proceedings of a Joint International Conference on Supercomputing in Nuclear Applications and Monte Carlo 2010 (SNA + MC2010), Tokyo, Japan, October 17–21, 2010
- [82] A. Fedynitch, PhD Thesis, <https://cds.cern.ch/record/2231593/files/CERN-THESIS-2015-371.pdf> 2015
- [83] A. Fassò, A. Ferrari, S. Roesler, P.R. Sala, G. Battistoni, F. Cerutti, E. Gadioli, M.V. Garzelli, F. Ballarini, A. Ottolenghi, A. Empl and J. Ranft  
The physics models of FLUKA: status and recent developments  
Computing in High Energy and Nuclear Physics 2003 Conference (CHEP2003), La Jolla, CA, USA, March 24–28, 2003, (paper MOMT005), eConf **C0303241** (2003), arXiv:hep-ph/0306267
- [84] I.J. Feng, R.H. Pratt and H.K. Tseng  
Positron bremsstrahlung  
Phys. Rev. **A24**, 1358–1363 (1981)
- [85] A. Ferrari, P.R. Sala, R. Guaraldi, F. Padoani  
An improved multiple scattering model for charged particle transport  
Presented at the Int. Conf. on Radiation Physics, Dubrovnik, **1991**  
Nucl. Instr. Meth. **B71**, 412–426 (1992)
- [86] A. Ferrari, P.R. Sala, A. Fassò, G.R. Stevenson  
Can we predict radiation levels in calorimeters?  
Proc. 2nd Int. Conference on Calorimetry in High-Energy Physics, 14–18 October 1991, Capri (Italy) World Scientific, Singapore 1992, p. 101–116  
CERN EAGLE Internal Note **CAL–NO–005** (1991)

- [87] A. Ferrari, P.R. Sala  
A new model for hadronic interactions at intermediate energies for the FLUKA code  
Proc. MC93 Int. Conf. on Monte Carlo Simulation in High Energy and Nuclear Physics, Tallahassee (Florida) 22–26 February 1993. Ed. by P. Dragovitsch, S.L. Linn, M. Burbank, World Scientific, Singapore, 1994, p. 277–288
- [88] A. Ferrari, P.R. Sala  
Physics of showers induced by accelerator beams  
Proc. 1995 “Frédéric Joliot” Summer School in Reactor Physics, 22–30 August 1995, Cadarache (France). Ed. CEA, Vol. 1, lecture 5b (1996)
- [89] A. Ferrari, P.R. Sala, J. Ranft, and S. Roesler  
The production of residual nuclei in peripheral high energy nucleus–nucleus interactions  
Z. Phys. **C71**, 75–86 (1996)
- [90] A. Ferrari, P.R. Sala, J. Ranft, and S. Roesler  
Cascade particles, nuclear evaporation, and residual nuclei in high energy hadron-nucleus interactions  
Z. Phys. **C70**, 413–426 (1996)
- [91] A. Ferrari, and P.R. Sala  
The Physics of High Energy Reactions  
Proc. of the Workshop on Nuclear Reaction Data and Nuclear Reactors Physics, Design and Safety, International Centre for Theoretical Physics, Miramare-Trieste (Italy) 15 April–17 May 1996, Ed. A. Gandini and G. Reffo, World Scientific, p. 424 (1998)
- [92] A. Ferrari, and P.R. Sala  
Intermediate and high energy models in FLUKA: improvements, benchmarks and applications  
Proc. Int. Conf. on Nuclear Data for Science and Technology, NDST–97, Trieste (Italy), 19–24 May 1997. Ed. G. Reffo, A. Ventura and C. Grandi (Bologna: Italian Phys. Soc.) Vol. 59, Part I, p. 247 (1997)
- [93] A. Ferrari, T. Rancati, and P.R. Sala  
FLUKA applications in high energy problems: from LHC to ICARUS and atmospheric showers  
Proc. 3rd Workshop on Simulating Accelerator Radiation Environments (SARE 3), 7–9 May 1997, KEK, Tsukuba (Japan). Ed. H. Hirayama  
**KEK Proceedings 97–5** (1997), p. 165–175
- [94] A. Ferrari, and P.R. Sala  
Treating high energy showers  
In: Training course on the use of MCNP in Radiation Protection and Dosimetry, ENEA, Roma (1998), p. 233–264
- [95] A. Ferrari, P.R. Sala, A. Fassò, and J. Ranft  
FLUKA: a multi-particle transport code  
CERN-2005-10 (2005), INFN/TC.05/11, SLAC-R-773
- [96] V. Vlachoudis  
FLAIR: A Powerful But User Friendly Graphical Interface For FLUKA  
Proc. Int. Conf. on Mathematics, Computational Methods & Reactor Physics (M&C 2009), Saratoga Springs, New York, 2009
- [97] T.A. Gabriel, J.E. Brau and B.L. Bishop  
The Physics of Compensating Calorimetry and the New CALOR89 Code System  
Oak Ridge Report **ORNL/TM–11060** (1989)
- [98] T.K. Gaisser, M. Honda, P. Lipari and T. Stanev  
Primary spectrum to 1 TeV and beyond  
Proc. 27th International Cosmic Ray Conference (ICRC 2001), Hamburg, Germany, 7–15 Aug. 2001, p. 1643–1646 (2001)
- [99] J.A. Geibel, J. Ranft  
Part VI: Monte Carlo calculation of the nucleon meson cascade in shielding materials  
Nucl. Instr. Meth. **32**, 65–69 (1965)
- [100] L.J. Gleeson and W.I. Axford  
Solar Modulation of Galactic Cosmic Rays  
Astrophys. J., **154**, 1011 (1968)
- [101] K. Goebel, Ed.  
Radiation problems encountered in the design of multi-GeV research facilities:  
E. Freytag, J. Ranft, “Hadronic and electromagnetic cascades”  
K. Goebel, L. Hoffmann, J. Ranft, G.R. Stevenson, “Estimate of the hadronic cascade initiated by high-energy particles”  
K. Goebel, J. Ranft, G.R. Stevenson, “Induced radioactivity”  
J.H.B. Madsen, M.H. Van de Voorde, J. Ranft, G.B. Stapleton, “Radiation-induced damage to machine

- components and radiation heating”  
J. Ranft, “The interaction of protons in machine components and beam loss distributions”  
CERN Yellow Report **71-21** (1971)
- [102] K. Goebel, J. Ranft, J.T. Routti, G.R. Stevenson  
Estimation of remanent dose rates from induced radioactivity in the SPS ring and target areas  
CERN **LABII-RA/73-5** (1973)
- [103] W. Guber, J. Nagel, R. Goldstein, P.S. Mettelman, and M.H. Kalos  
A geometric description technique suitable for computer analysis of both nuclear and conventional vulnerability of armored military vehicles  
Mathematical Applications Group, Inc. Report **MAGI-6701** (1967)
- [104] K. Hänssgen, R. Kirschner, J. Ranft, H. Wetzig  
Monte Carlo simulation of inelastic hadron-hadron reactions in the medium energy range ( $\sqrt{s} \lesssim 3$  GeV). Description of the model used and of the Monte Carlo code HADRIN  
University of Leipzig report **KMU-HEP-79-07** (1979)
- [105] K. Hänssgen, R. Kirschner, J. Ranft, H. Wetzig  
Monte-Carlo simulation of inelastic hadron nucleus reactions. Description of the model and computer code NUCRIN  
University of Leipzig report **KMU-HEP-80-07** (1980)
- [106] K. Hänssgen, J. Ranft  
Hadronic event generation for hadron cascade calculations and detector simulation I. Inelastic hadron nucleon collisions at energies below 5 GeV  
Nucl. Sci. Eng. **88**, 537–550 (1984)
- [107] K. Hänssgen, H-J. Möhring, J. Ranft  
Hadronic event generation for hadron cascade calculations and detector simulation II. Inelastic hadron-nucleus collisions at energies below 5 GeV  
Nucl. Sci. Eng. **88**, 551–566 (1984)
- [108] K. Hänssgen, S. Ritter  
The Monte Carlo code DECAY to simulate the decay of baryon and meson resonances  
University of Leipzig report **KMU-HEP-79-14** (1979)  
Comp. Phys. Comm. **31**, 411–418 (1984)
- [109] K. Hänssgen, J. Ranft  
The Monte Carlo code HADRIN to simulate inelastic hadron-nucleon interactions at laboratory energies below 5 GeV  
Comp. Phys. Comm. **39**, 37–51 (1986)
- [110] K. Hänssgen, J. Ranft  
The Monte Carlo code NUCRIN to simulate inelastic hadron-nucleus interactions at laboratory energies below 5 GeV  
Comp. Phys. Comm. **39**, 53–70 (1986)
- [111] M. Höfert, F. Coninckx, J.M. Hanon, Ch. Steinbach  
The prediction of radiation levels from induced radioactivity: discussion of an internal dump target in the PS  
CERN Divisional Report **DI/HP/185** (1975)
- [112] M. Höfert, A. Bonifas  
Measurement of radiation parameters for the prediction of dose-rates from induced radioactivity  
CERN Internal Report **HP-75-148** (1975)
- [113] International Commission on Radiological Protection, ICRP Publication 60, Annals of the ICRP 21, 1-3 (1991)
- [114] International Commission on Radiological Protection, ICRP Publication 116, Annals of the ICRP 40, 2-5 (2010)
- [115] ICRU  
Stopping powers for electrons and positrons  
ICRU Report 37, Oxford University Press (1984)
- [116] A.V. Ignatyuk, G.N. Smirenkin and A.S. Tishin  
Phenomenological Description of the Energy Dependence of the Level Density Parameter  
Yad. Fiz. **21**, 485–490 (1975)  
Sov. J. Nucl. Phys. **21**, 255–257 (1975)
- [117] Insoo Jun, Wousik Kim and R. Evans  
Electron Nonionizing Energy Loss for Device Applications  
IEEE Trans. Nucl. Sci. **56**, 3229–3235 (2009)
- [118] R. Jaarsma and H. Rief  
TIMOC 72 code manual  
Ispra report **EUR 5016e** (1973)

- [119] F. James  
A review of pseudorandom number generators  
Comp. Phys. Comm. **60**, 329–344 (1990)
- [120] L. Kim, R.H. Pratt, S.M. Seltzer, M.J. Berger  
Ratio of positron to electron bremsstrahlung energy loss: an approximate scaling law  
Phys. Rev. **A33**, 3002–3009 (1986)
- [121] H.W. Koch and J.W. Motz  
Bremsstrahlung Cross-Section Formulas and Related Data  
Rev. Mod. Phys. **314**, 920–955 (1959)
- [122] H. Kowalski, H.-J. Möhring, T. Tymieniecka  
High speed Monte Carlo with neutron component — NEUKA  
**DESY 87–170** (1987)
- [123] M. Krell and T.E.O. Ericson  
Energy levels and wave functions of pionic atoms  
Nucl. Phys. **B11**, 521–550 (1969)
- [124] L.D. Landau  
On the energy loss of fast particles by ionisation (In Russian)  
J. Phys. U.S.S.R., 8, 201 (1944)  
Collected papers of L.D. Landau, Pergamon Press, Oxford 1965, p. 417–424
- [125] L.D. Landau, I.Ya. Pomeranchuk  
The limits of applicability of the theory of bremsstrahlung by electrons and of creation of pairs at large energies (In Russian)  
Dokl. Akad. Nauk SSSR **92**, 535 (1953)  
Collected papers of L.D. Landau, Pergamon Press, Oxford 1965, p. 586–588
- [126] L.D. Landau, I.Ya. Pomeranchuk  
Electron-cascade processes at ultra-high energies (In Russian)  
Dokl. Akad. Nauk SSSR **92**, 735–738 (1953)  
Collected papers of L.D. Landau, Pergamon Press, Oxford 1965, p. 589–593
- [127] H. Lichtenstein, M.O. Cohen, H.A. Steinberg, E.S. Troubetzkoy, M. Beer  
The SAM-CE Monte Carlo system for radiation transport and criticality calculations in complex configurations (Revision 7.0)  
RSIC Computer Code Collection **CCC–187 (1979)–/Lic79**
- [128] I. Lux and L. Koblinger  
Monte Carlo particle transport methods: neutron and photon calculations  
CRC Press, Boca Raton 1991
- [129] G. Marsaglia and A. Zaman  
Toward a universal random number generator  
Florida State University report **FSU–SCRI–87–50** (1987)
- [130] G. Marsaglia and A. Zaman  
A new class of random number generators  
Ann. Appl. Probab. **1**, 462–480 (1991)
- [131] G. Marsaglia and W.W. Tsang,  
The 64-bit universal RNG  
Statistics & Probability Letters **66**, 183–187 (2004)
- [132] A.B. Migdal  
Bremsstrahlung and pair production in condensed media at high energies  
Phys. Rev. **103**, 1811–1820 (1956)
- [133] A.B. Migdal  
Bremsstrahlung and pair production at high energies in condensed media  
Zh. Exp. Teor. Fiz. SSSR **32**, 633–646 (1957)  
Sov. Phys. JETP **5**, 527–536 (1957)
- [134] H.-J. Möhring, J. Ranft and J. Sandberg  
FLUKA81 — A new version of the hadron cascade code  
CERN **HS–RP/IR/81–55** (1981)
- [135] H.-J. Möhring  
Hadron-nucleus inelastic cross-sections for use in hadron cascade calculations at high energies  
CERN **TIS–RP/116** (1983)
- [136] H.-J. Möhring and J. Ranft  
Hadronic event generation for hadron cascade calculations and detector simulation III. Application of the model to hadron cascade calculations

- Nucl. Sci. Eng. **89**, 247–255 (1985)
- [137] H.-J. Möhring, J. Ranft and S. Ritter  
Particle production in high energy nucleus-nucleus collisions in dual Monte-Carlo multi-chain fragmentation model  
Z. Phys. **C27**, 419–426 (1985)
- [138] H.-J. Möhring  
On the contribution of electroproduction off nuclei to the generation of energetic hadrons in electromagnetic showers  
**DESY 89–150** (1989)
- [139] H.-J. Möhring and J. Ranft  
DTUNUC — Sampling of hadron-nucleus and nucleus-nucleus interactions according to the dual parton model. Version 1.00  
University of Leipzig report **UL–HEP 92–02** (1992)
- [140] H.-J. Möhring, J. Ranft, A. Capella and J. Tran Thanh Van  
Strangeness production in hadron-hadron, hadron-nucleus and nucleus-nucleus collisions in the Dual Parton Model  
University of Leipzig report **UL–HEP 92–09** (1992)
- [141] H.-J. Möhring, J. Ranft, C. Merino and C. Pajares  
String fusion in the Dual Parton Model and the production of antihyperons in heavy ion collisions  
University of Leipzig report **UL–HEP 92–10** (1992)
- [142] G.Z. Molière  
Theorie der Streuung schneller geladener Teilchen I—Einzelstreuung am abgeschirmten Coulomb-Feld  
Z. Naturforsch. **2a**, 133–145 (1947)
- [143] G.Z. Molière  
Theorie der Streuung schneller geladener Teilchen II — Mehrfach und Vielfachstreuung  
Z. Naturforsch. **3a**, 78–97 (1948)
- [144] G.Z. Molière  
Theorie der Streuung schneller geladener Teilchen III — Die Vielfachstreuung von Bahns Spuren unter Berücksichtigung der statistischen Kopplung  
Z. Naturforsch. **10a**, 177–211 (1955)
- [145] N.F. Mott  
The scattering of fast electrons by atomic nuclei  
Proc. R. Soc. London **A124**, 425–442 (1929)
- [146] W.R. Nelson, H. Hirayama, D.W.O. Rogers  
The EGS4 code system  
**SLAC–265** (1985)
- [147] R.E. MacFarlane and A.C. Kahler  
Methods for Processing ENDF/B-VII with NJOY  
Nucl. Data Sheets 111 2739–2890 (2010)  
<http://t2.lanl.gov/codes/>
- [148] K. Nakamura *et al.* (Particle Data Group)  
Review of particle physics  
J. Phys. **G37**, 075021 (2010)  
<http://pdg.lbl.gov/>
- [149] M. Pelliccioni  
Overview of fluence-to-effective dose and fluence-to-ambient dose equivalent conversion coefficients for high energy radiation calculated using the FLUKA code  
Radiation Protection Dosimetry 88 (2000) 279–297
- [150] L.I. Ponomarev  
Molecular Structure Effects on Atomic and Nuclear Capture of Mesons  
Annual Review of Nuclear Science, 23, 395–430 (1973)
- [151] R.E. Prael and H. Lichtenstein  
User Guide to LCS: the LAHET Code System  
Los Alamos Report **LA–UR–89–3014** (1989)
- [152] R.E. Prael, A. Ferrari, R.K. Tripathi, A. Polanski  
Comparison of nucleon cross section parameterization methods for medium and high energies  
Proc. 4th Workshop on Simulating Accelerator Radiation Environments (SARE4), 14–16 September 1998, Knoxville (Tenn.), p. 171–181
- [153] R.E. Prael, A. Ferrari, R.K. Tripathi, A. Polanski  
Plots supplemental to: “Comparison of nucleon cross section parameterization methods for medium and high

- energies”  
Los Alamos report **LA-UR-98-5843** (1998)
- [154] S. Qian and A. Van Ginneken  
Characteristics of inelastic interactions of high energy hadrons with atomic electrons  
Nucl. Instr. Meth. **A256**, 285–296 (1987)
- [155] J. Ranft  
Monte Carlo calculation of the nucleon-meson cascade in shielding materials initiated by incoming proton beams with energies between 10 and 1000 GeV  
CERN Yellow Report **64-47** (1964)
- [156] J. Ranft  
Improved Monte-Carlo calculations of the nucleon-meson cascade in shielding materials  
CERN Report **MPS/Int. MU/EP 66-8** (1966)
- [157] J. Ranft  
Improved Monte-Carlo calculation of the nucleon-meson cascade in shielding material I. Description of the method of calculation  
Nucl. Instr. Meth. **48**, 133–140 (1967)
- [158] J. Ranft  
Monte Carlo calculation of energy deposition by the nucleon-meson cascade and total-absorption-nuclear-cascade (TANC) counters  
Nucl. Instr. Meth. **81**, 29–35 (1970)
- [159] J. Ranft, K. Goebel  
Estimation of induced radioactivity around high energy accelerators from hadronic cascade star densities obtained from Monte carlo calculations  
CERN Internal Report **HP-70-92** (1970)
- [160] J. Ranft  
The interaction of protons in machine components and beam loss distributions  
Chap. II in [101]
- [161] J. Ranft  
Estimation of radiation problems around high energy accelerators using calculations of the hadronic cascade in matter  
Part. Accel. **3**, 129–161 (1972)
- [162] J. Ranft, J.T. Routti  
Hadronic cascade calculations of angular distributions of integrated secondary particle fluxes from external targets and new empirical formulae describing particle production in proton-nucleus collisions  
Part. Accel. **4**, 101–110 (1972)
- [163] J. Ranft, J.T. Routti  
Monte-Carlo programs for calculating three-dimensional high-energy (50 MeV–500 GeV) hadron cascades in matter  
Comp. Phys. Comm. **7**, 327–342 (1974)
- [164] J. Ranft, W.R. Nelson  
Monte Carlo calculation of photon, electron and positron production from primary proton beams  
Nucl. Instr. Meth. **167**, 443–448 (1979)
- [165] J. Ranft  
Particle production models. Sampling high-energy multiparticle events from inclusive single particle distributions  
In: Computer Techniques in Radiation Transport and Dosimetry. Ed. W.R. Nelson, T.M. Jenkins, Plenum Press, (1980), p. 279–310
- [166] J. Ranft  
The FLUKA and KASPRO hadronic cascade codes  
In: Computer Techniques in Radiation Transport and Dosimetry. Ed. W.R. Nelson, T.M. Jenkins, Plenum Press, (1980), p. 339–372
- [167] J. Ranft, S. Ritter  
Particle production in hadron-nucleus collisions in a multi-chain fragmentation model  
Z. Phys. **C20**, 347–355 (1983)
- [168] J. Ranft, S. Ritter  
The Monte-Carlo codes NUCEVT and HADEVT to simulate hadron production in hadron-nucleus and hadron-hadron collisions  
CERN Internal Report **TIS-RP/IR/83-23** (1983)
- [169] J. Ranft, S. Ritter  
Rapidity ratios, Feynman-x distributions and forward-backward correlations in hadron-nucleus collisions in a

- dual Monte-Carlo multi-chain fragmentation model  
Z. Phys. **C27**, 569–576 (1985)
- [170] J. Ranft, S. Ritter  
Particle production and correlations in hadron-hadron collisions in the dual Monte-Carlo chain fragmentation model  
Z. Phys. **C27**, 413–418 (1985)
- [171] J. Ranft, P.A. Aarnio, G.R. Stevenson  
FLUKA82  
Presented at the Workshop on Shower Simulation for LEP Experiments, CERN, Geneva (Switzerland), 29–31 January 1985  
CERN **TIS–RP/156/CF** (1985)
- [172] J. Ranft  
Transverse energy distributions in nucleus-nucleus collisions in the dual Monte-Carlo multi-chain fragmentation model  
Phys. Lett. **B188**, 379–382 (1987)
- [173] J. Ranft  
The diffractive component of particle production in the dual multistring fragmentation model  
Z. Phys. **C33**, 517–523 (1987)
- [174] J. Ranft, W.R. Nelson  
Hadron cascades induced by electron and photon beams in the GeV energy range  
Nucl. Instr. Meth. **A257**, 177–184 (1987)  
**SLAC–PUB–3959** (1986)
- [175] J. Ranft  
Hadron production in hadron-nucleus and nucleus-nucleus collisions in the dual Monte Carlo multichain fragmentation model  
Phys. Rev. **D37**, 1842–1850 (1988)
- [176] J. Ranft  
Hadron production in hadron-nucleus and nucleus-nucleus collisions in a dual parton model modified by a formation zone intranuclear cascade  
Z. Phys. **C43**, 439–446 (1988)
- [177] J. Ranft and S. Roesler  
Single diffractive hadron-nucleus interactions within the Dual Parton Model  
Z. Phys. **C62**, 329–396 (1994)
- [178] J. Ranft  
Dual parton model at cosmic ray energies  
Phys. Rev. **D51**, 64–84 (1995)
- [179] J. Ranft  
33 years of high energy radiation Monte Carlo calculations in Europe as seen from CERN  
Proc. 2nd Workshop on Simulating Accelerator Radiation Environments (SARE2), CERN, Geneva, 9–11 October 1995  
**CERN/TIS–RP/97–05** (1997), p. 1–13
- [180] R. Ribberfors  
Relationship of the relativistic Compton cross section to the momentum distribution of bound electron states  
Phys. Rev. **B12**, 2067–2074 (1975)  
Erratum: Phys. Rev. **B13**, 950 (1976)
- [181] S. Ritter, J. Ranft  
Simulation of quark jet fragmentation into mesons and baryons on the basis of a chain decay model  
University of Leipzig report **KMU–HEP–79–09** 1979  
Acta Phys. Pol. **B11**, 259–279 (1980)
- [182] S. Ritter  
QCD jets in  $e^+e^-$ –annihilation and the transition into hadrons  
Z. Phys. **C16**, 27–38 (1982)
- [183] S. Ritter  
Monte-Carlo code BAMJET to simulate the fragmentation of quark and diquark jets  
University of Leipzig report **KMU–HEP 83–02** (1983)  
Comp. Phys. Comm. **31**, 393–400 (1984)
- [184] S. Ritter  
Monte-Carlo code PARJET to simulate  $e^+e^-$ –annihilation events via QCD Jets  
Comp. Phys. Comm. **31**, 401–409 (1984)
- [185] S. Roesler, R. Engel and J. Ranft



- The single diffractive component in hadron-hadron collisions within the two-component Dual Parton Model  
Z. Phys. **C59** 481–488 (1993)
- [186] S. Roesler, R. Engel and J. Ranft  
The Monte Carlo event generator DPMJET-III,  
Proc. Monte Carlo 2000 Conference, Lisbon, October 23–26 2000, A. Kling, F. Barão, M. Nakagawa, L. Távora,  
P. Vaz eds., Springer-Verlag Berlin, p. 1033–1038, 2001.
- [187] S. Roesler and G.R. Stevenson  
deq99.f - A FLUKA user-routine converting fluence into effective dose and ambient dose equivalent  
Technical Note CERN-SC-2006-070-RP-TN, EDMS No. 809389 (2006)
- [188] K. Roeed, M. Brugger and C. Pignard  
PTB irradiation tests of the LHC radiation monitor (RadMon)  
CERN ATS Note 2011–012, 2011  
<http://cds.cern.ch/record/1329478?ln=es>
- [189] K. Roeed, M. Brugger, D. Kramer *et al.*  
Method for measuring mixed field radiation levels relevant for SEEs at the LHC  
IEEE Trans. Nucl. Sci. **59**, 1040–1047 (2012).
- [190] T. Sanuki *et al.*  
Precise Measurement of Cosmic-Ray Proton and Helium Spectra with the BESS Spectrometer  
arXiv:astro-ph/0002481 (2000)
- [191] E. Sartori  
Standard Energy Group Structures Of Cross Section Libraries For Reactor Shielding, Reactor Cell and Fusion  
Neutronics Applications: VITAMIN-J, ECCO-33, ECCO-2000 and XMAS  
**JEF/DOC-315**, Revision 3, 1990
- [192] F. Sauter  
Über den atomaren Photoeffekt bei grosser Härte der anregenden Strahlung  
Ann. Physik **9**, 217–247 (1931)  
Über den atomaren Photoeffekt in der K-Schale nach der relativistischen Wellenmechanik Diracs  
Ann. Physik **11**, 454–488 (1931).
- [193] H. Schönbacher  
Short write-up of standard RA-Group Monte Carlo programs available on permanent file on the 7600 computer  
library  
CERN Technical Memorandum **LABII-RA/TM/74-5** (1974)
- [194] S.M. Seltzer, M.J. Berger  
Bremsstrahlung spectra from electron interactions with screened nuclei and orbital electrons  
Nucl. Instr. Meth. **B12**, 95–134 (1985)
- [195] S.M. Seltzer, M.J. Berger  
Bremsstrahlung spectra from electrons with kinetic energy 1 keV–10 GeV incident on screened nuclei and orbital  
electrons of neutral atoms with  $Z = 1$ –100  
At. Data Nucl. Data Tab. **35**, 345–418 (1986)
- [196] Qing-biao Shen  
Systematics of intermediate energy proton nonelastic and neutron total cross section  
IAEA Report **INDC(CPR)-020**, 1991
- [197] H. Sorge, H. Stöcker and W. Greiner,  
Poincaré invariant Hamiltonian dynamics: Modelling multi-hadronic interactions in a phase space approach  
Ann. Phys. **192**, 266–306 (1989)
- [198] H. Sorge, H. Stöcker and W. Greiner,  
Relativistic quantum molecular dynamics approach to nuclear collisions at ultrarelativistic energies  
Nucl. Phys. **A498**, 567c–576 (1989)
- [199] H. Sorge,  
Flavor production in Pb(160A GeV) on Pb collisions: Effect of color ropes and hadronic rescattering  
Phys. Rev. **C52**, 3291–3314 (1995)
- [200] R.M. Sternheimer, S.M. Seltzer, M.J. Berger  
Density effect for the ionization loss of charged particles in various substances  
Phys. Rev. **B26**, 6067–6076 (1982)
- [201] R.M. Sternheimer, M.J. Berger, S.M. Seltzer  
Density effect for the ionization loss of charged particles in various substances  
At. Data Nucl. Data Tab. **30**, 261–271 (1984)
- [202] G.P. Summers, E.A. Burke, M.A. Xapsos  
Displacement damage analogs to ionizing radiation effects  
Rad. Meas. **24**, 1–8 (1995)

- [203] O.A.P. Tavares and M.L. Terranova  
Nuclear photoabsorption by quasi-deuterons and an updated evaluation of Levinger's constant  
*J. Phys.* **G18**, 521–524 (1992)
- [204] M.L. Ter-Mikaelyan  
Bremsstrahlung radiation spectrum in a medium  
*Dokl. Akad. Nauk SSSR* **94**, 1033 (1954)
- [205] M.L. Ter-Mikaelyan  
Vliyanie Sredy na Elektromagnitnye Protsessy pri Vysokikh Energiyakh  
Izd. Akad. Nauk Arm. SSR, Erevan 1969  
English translation: High Energy Electromagnetic Processes in Condensed Media  
Wiley & Sons, New York 1972
- [206] R.H. Thomas and G.R. Stevenson  
Radiological Safety Aspects of the Operation of Proton Accelerators  
IAEA Technical Reports Series No. **283**, Vienna 1988
- [207] Y.-S. Tsai  
Pair production and bremsstrahlung of charged leptons  
*Rev. Mod. Phys.* **46**, 815–851 (1974)  
Erratum: *Rev. Mod. Phys.* **49**, 421–423 (1977)
- [208] T. Tymieniecka, H.-J. Möhring  
NEUKA86 Manual  
**ZEUS–Note 90–097** (1990)
- [209] A. Van Ginneken  
CASIM, program to simulate hadronic cascades in bulk matter  
Fermilab report **FN–272** (1975)
- [210] A. Van Ginneken Energy loss and angular characteristics of high energy electromagnetic processes  
*Nucl. Instr. Meth.* **A251**, 21–39 (1986)
- [211] H. Wetzig, K. Hänssgen, J. Ranft  
Monte-Carlo simulation of elastic hadron nucleus reactions with the computer code NUCREL  
University of Leipzig report **KMU–HEP 81–07** (1981)
- [212] M. Zankl and A. Wittmann  
The adult male voxel model "Golem" segmented from whole-body CT patient data  
*Radiat. Environm. Biophys.* **40**, 153–162 (2001)
- [213] J.M. Zazula  
Implementation of a low energy neutron transport module into a Monte Carlo hadronic shower code and its applications for accelerator shielding problems  
*Prog. Nucl. Energy* **24**, 385–397 (1990)
- [214] J.M. Zazula and K. Tesch  
Study of the neutron field from a hadronic cascade in iron: verification of a Monte Carlo calculational model by comparison with measured data  
*Nucl. Instr. Meth.* **A300**, 164–178 (1991)
- [215] J.F. Ziegler, H.H. Andersen  
The stopping and ranges of ions in matter  
Vol. 1–4, Pergamon Press, New York 1977

# Index

- $\Delta$  Resonance, [4](#), [210](#), [211](#), [442](#), [450](#)
- $\eta$ , [336](#)
  - cutoff, [208](#)
- $\omega$ -factors, [242](#), [262](#), [280](#)
- $\pi^-$ , [209](#)
- $\pi^0$ , [118](#)
  - decay, [115](#), [442](#)
- $^1\text{H}(\text{n},\gamma)^2\text{H}$ , [171](#)
- $^6\text{Li}$ 
  - pointwise cross sections, [452](#)
  - reactions, [451](#)
- $^x\text{Xe}(\text{n},\gamma)^{x+1}\text{Xe}$ 
  - correlated photon cascade, [170](#)
- $^{10}\text{B}(\text{n},\alpha)^7\text{Li}$ 
  - correlated secondary generation, [170](#)
- $^{10}\text{B}(\text{n},\alpha)^7\text{Li}$ , [350](#)
- $^{113}\text{Cd}(\text{n},\gamma)^{114}\text{Cd}$ 
  - correlated photon cascade, [170](#)
- $^{14}\text{N}(\text{n},\text{p})^{14}\text{C}$  reaction, [6](#), [171](#), [339](#), [350–352](#), [451](#)
- + operator, [323](#)
- operator, [323](#)
- | operator, [324](#)
- @LASTMAT, [52](#), [54](#)
- @LASTPAR, [52](#)
- @LASTREG, [52](#), [54](#)
- 1 MeV-neutron equivalent fluence, [274](#), [277](#)
- 1 MeV-neutron equivalent fluence, [276](#), [279](#)
- 260-group neutron library, [170](#)
- 3-D
  - binning, [41](#), [275](#), [276](#)
  - neutrino flux simulation, [443](#)
- 300 GeV project, [441](#)
  
- Aarnio P., [9](#), [441](#), [442](#)
- abort, [255](#)
- ABSCFF user routine, [201](#), [204](#), [399](#)
- absorbing medium, [422](#)
- absorption
  - analogue, [99](#), [101–103](#)
  - coefficient, [383](#)
  - cross section, [384](#)
  - in flight, [383](#)
  - mean free path, [165](#)
  - non analogue, [8](#), [100](#), [102](#), [103](#), [164](#), [336](#), [419](#), [455](#)
  - probabilities
    - printing, [170](#)
  - processes
    - two- and three-nucleon, [454](#)
- Accelerator Driven Systems, [443](#), *see* ADS
- accelerator shielding, [3](#), [33](#), [61](#), [63](#), [69](#), [104](#)
- accuracy, [3](#), [32](#), [65](#)
  - minimum in a boundary intersection, [184](#)
  - parameter, for ionisation fluctuation algorithm, [154](#)
- activation, [3](#), [10](#)
  - study mode, [95](#), [230](#)
- activity, [51](#), [274](#)
  - binning, [275](#), [279](#)
  - specific, [274](#)
- ADS, [3](#), [443](#)
- Ae, [124](#)
- age, [78](#), [230](#), [260](#), [263](#), [399](#), [402](#), [407](#), [416](#)
- AIR Project, [443](#)
- aircraft crews, [10](#), [443](#)
- albedo, [179](#), [422](#)
  - angular distribution, [422](#)
- ALICE, [447](#)
- alignment
  - errors, [332](#)
  - rules, [13](#)
- all regions
  - score, [233](#), [282](#), [288](#)
- All-nucleon flux, [434](#)
- All-Nucleon-Spectra, [430](#)
- All-particle flux, [435](#)
- All-Particle-Spectra, [430](#)
- ALLDLT COMMON, [156](#)
- alloy, [16](#), [90](#)
- alphanumeric identifiers
  - of bodies, [324](#)
  - of bodies and regions, [332](#)
  - of low-energy neutron cross sections, [355](#)
  - of regions, [324](#)
- alternate material
  - for ionisation processes, [175](#)
  - for radioactive decay product transport, [71](#)
- AMS, [431](#), [443](#)
- analogue
  - calculations, [32](#), [63](#), [67](#), [68](#), [150](#), [151](#), [301](#)
  - decays, [229](#)
  - mode, [132](#)
  - problem, [59](#)
  - sampling, [151](#)
- angle, largest in a step, [184](#)
- angular
  - distribution, [29](#), [272](#)
    - biasing, [8](#)
    - discrete, [350](#)
  - frequency, [399](#), [400](#), [411](#), [412](#)
- ANISN, [351](#), [451](#)
  - format, [351](#)
- annihilating particles, [243](#), [262](#), [280](#)
- annihilation
  - at rest, [410](#)
  - in flight, [410](#)
  - of  $\bar{\text{p}}$  and  $\pi^-$ , [209](#)
  - photons, [207](#), [456](#)
- anti-coincidences, [9](#), [58](#), [67](#), [109](#), [110](#), [456](#)
- antinucleon, [4](#)
  - interactions, [454](#)
- antiparticle capture, [4](#)
- antiprotons, [209](#)
- Ap, [124](#)
- APS, [443](#)
- ARB body, [314](#)
- arbitrary convex polyhedron, [314](#)
- area
  - of a boundary, [19](#)
  - of a detector, [271](#)
  - unit, [51](#)
- argon

- capture gammas, 350, 452
- liquid, 385
- artefacts, 350, 450
- ASI, 443, 456
- ASSIGNMAT input command, 18, 62, 71, 175, 337, 439
- Atchison F., 454
- ATLAS, 443, 447
  - test beam, 453
- atmosphere
  - density, 433
  - model, 432
    - local, 432
- atmospheric
  - pressure, 175
  - shells, 144
- atom
  - content, 90
  - fraction, 336
  - relative content, 90
- atomic
  - composition, 62
  - data, 38
  - density, 90, 333
  - mass, 402, 454
  - number, 16, 48, 175, 336, 352, 402, 423
  - weight, 16, 48, 175, 336
- attenuation, large, 3, 88
- Auger, 7, 40, 128
  - electrons, 128
- auxiliary programs, 37
- AUXSCORE input command, 73, 277
- azimuthal
  - angle, 425
  - coordinate in R- $\Phi$ -Z binnings, 281
- backscattering, 5, 63, 448
  - near a boundary, 448
- BAMJET, 40
- banner page, 332
- barionic charge, 292
- Barkas effect, 5
- Bartol, 443
- Bateman equations, 455, 456
- Battistoni G., 448
- BEAM input command, 61, 66, 69, 76, 80, 85, 107, 220, 230, 335, 336
- beam, 14, 76
  - angular distribution, 14
    - Gaussian, 76
    - rectangular, 76
  - annular, 76, 77
  - definition, 58
  - direction, 58, 61, 82
    - cosines, 78, 295
  - divergence, 61, 76
  - energy, 76
  - intensity, 158
  - momentum
    - distribution, 14
      - Gaussian distribution, 76
      - rectangular distribution, 76
    - spread, 76
  - particle name, 77
  - pencil, 80
  - profile, 14, 61, 76, 80
    - Gaussian, 76, 77
    - rectangular, 76
  - properties, 14, 335
  - reference frame, 58, 61, 78, 80, 85, 417
  - spot, 82
  - starting point, 14, 58, 61, 82
  - width, 76
- beam-machine interactions, 443
- BEAMAXES input command, 62, 78, 80, 80, 85
- BEAMCM COMMON, 76–78, 82, 84, 398, 416, 417
- BEAMPOS input command, 61, 69, 77, 80, 82, 335, 440
- beginner's guide, 11
- Berger M.J., 6, 177, 188, 449
- BESS, 431
- beta
  - and gamma transport, 68
  - spectra, 230
- Bethe H.A., 5
- Bethe-Bloch, 5
- Bhabha, 410
  - production threshold, 65
  - scattering, 6, 93, 450
- biased
  - calculations, 68
  - distribution, normalised, 414
  - downscattering, 229, 419
    - factor, 419
  - run, 150
  - vs. analogue, 3
- BIASING input command, 33, 68, 69, 86, 118, 229, 300, 336
- biasing, 8, 10, 11, 33, 68, 86, 455
  - counters, 86
    - printing, 86
  - decay
    - direction, 41, 160
    - length, 160
    - life, 160
  - decay length, 59
  - downscattering, 455
  - downscattering probability, 59
  - electronuclear reactions, 212
  - function for the decay direction, 163
  - hadronic interaction length, 69
  - interaction
    - length, 59, 160
    - probability in thin or low-density targets, 68, 69
  - leading particle, 456
    - for positrons, 456
  - mean free path of EM particles, 68
  - muon or neutrino production, 69
  - parameters, overriding, 41
  - photonuclear reactions, 212
  - user-driven, 41
  - with the inverse of the unbiased distribution function, 414
- bin volume, 280
- binning, 9, 59, 60, 67, 132, 239, 274, 279
  - 3-D, 41

- arbitrary orientation, 236, 239, 240, 279
- Cartesian, 279
- max. number, 280
- normalisation, 132
- number of, 9
- numbering, 260, 398, 402
- overlapping, 279
- R-Z, 279
- recursive transformation, 237
- reduced storage, 240
- rotation/translation, 59, 236, 239
- storage precision, 239
- symmetry, 276
- track-length, 9
- transformations, 236, 239
- user-defined, 403
- Birks
  - factor, 67
  - law, 260, 268, 448
  - parameter, 260, 267
- Birks J.B., 9, 60, 67, 260
- bitmap-images format, 34
- black hole, 14, 16, 17, 175, 304, 333, 339, 408, 425
  - assignment to regions, 18
- blanks
  - in free format, 142
  - treated as zero, 12
- Blann M., 453
- Bloch effect, 5
- BLOCK DATA, 40
- Blunck-Leisegang, 5
- BME, 38, 40
- BME, 5, 40, 157
  - threshold, 214
- BME event generator, 456
- bodies, 11, 61, 146, 304
  - alphanumeric dentifier, 307
  - CG, 7
  - END line, 307
  - input echo, 332
  - name, 7, 307, 323, 324
  - new, 7
  - recommended, 320
  - table, 306
  - three letter code, 306
- Boltzmann Master Equation, 5, 456
- Bonner spheres, 166
- boolean
  - operations, 61, 304, 323
  - operators, 323
- Born approximation, 5, 187, 189, 402, 448
- bottom weight window level, 300
- boundary, 5, 6, 271
  - approach algorithm, 188
  - crossing, 87, 112, 271, 384, 411
    - algorithm, 449
    - by charged particles, 450
    - detectors, max. number, 272
    - dumping, 407
    - estimator, 9, 19, 60, 67, 442, 456
    - flags for optical photons, 203
    - one-way scoring, 20, 67, 271
    - scoring as a function of angle, 456
    - two-way scoring, 67, 271
    - with magnetic fields, 7
    - with MCS, 7
  - iteration, 114, 184
  - normal, 19, 29, 272
  - reflection, 422
  - sensing, 450
    - algorithm, 188
  - straddling bins, 399
- BOX body, 308
- Bq, 95
- Bragg additivity rule, 177
- break-up, 457
- bremsstrahlung, 6, 410
  - angular distribution, 6
  - by heavy charged particles, 5, 59, 66
    - production, 100, 102, 103, 448
    - threshold, 337
  - by muons and charged hadrons, 206
    - explicit, 206, 207
  - cross section, 449
    - file, 38
  - emission angle, 449
  - positron, 6, 449
  - production threshold, 65
  - sampling, 449
  - spectrum tip, 6, 449
- built-in generalised scoring, 456
- BXDRAW user entry, 407
- c.m.s. frame, 292, 456
- cadmium capture gammas, 350, 452
- calculations
  - analogue, 441, 455
  - time-dependent, 12, 78
- calling user routines, 69
- CALOR, 442
- CALORIMetry default, 99
- calorimetry, 3, 10, 63, 99, 443, 447
- capture
  - gamma, 115, 350
    - argon, 452
    - cadmium, 452
    - generation, 171
    - transport, 171
    - xenon, 452
  - negative muon, 454
  - of particles below threshold, 209
  - of stopping negative pions, 453
  - photons, 6
- cards, 11, 52
- Carminati F., 447, 449, 451
- Carter L.L., 33
- Cartesian
  - binning, 132, 274
  - geometry, 442
- Cashwell E.D., 33
- CASIM, 87, 191, 207
- CASIM COMMON, 398, 409
- centre of mass frame, *see* c.m.s. frame
- CERN, 223, 441, 443, 446, 453, 454

- Lab-II, 441
- Radiation Protection Group, 441, 442
- Cerutti F., 457
- CG, 304
  - input, 304
  - title line, 326
- Chadwick M.B., 450
- chain
  - building, 453
  - fragmentation, 453
  - hadronisation, 453
- change of position, 41
  - for distributed energy, 400
  - for distributed track-length, 401
- charge, 292
  - exchange, 454
  - fluctuations, 456
  - scoring, 274
  - yield scoring, 67
- charged
  - hadron, 182
  - step, 141
  - particle
    - generation by neutrons, 351
    - polarisation, 448
    - tracking near boundaries, 447
- charm production, 453
- charmed
  - hadron
    - decays, 214
    - transport, 214
  - particle
    - decay, 453
    - transport, 453
- Cherenkov, 7, 196, 383, 384
  - light generation, 388
  - photon, 383
    - production, 196, 199
  - radiation, 59
  - scoring, 41
- CHORUS, 442
- Chou C.N., 260
- Chou parameter, 260
- circular cylinder, 7
- Clatterbridge, 443
- CLIMAX, 432
- CNGS, 442, 453, 456
- coalescence, 214, 454
- code
  - size, 457
  - structure, 10, 446
  - zones, 332
- coherence length, 453, 454
- coherent
  - atomic form factors, 38
  - scattering, 130, 384
- coincidences, 3, 9, 58, 67, 109, 110, 456
- colliding beams, 60, 427
- collision
  - density, 20
  - detectors, max. number, 284, 290
  - estimator, 9, 60, 67, 242, 279, 282, 442, 456
  - file, 60, 70, 109, 456
  - tape, 12, 60, 70, 266, 380, 390, 406, 412
- colour plots, 67
- Combinatorial Geometry, 3, 7, 14, 40, 61, 145, 194, 223, 304, 305, 340, 442, 443, 447, 448
- combined prompt-decay particle scoring, 95
- COMBNAME parameter, 151, 307
- command, 11, 52, 58
  - basic, 60
  - list, 58
  - repeated, 53
  - setting, 61
- comment, 11, 13
  - in line, 12, 332
  - in the geometry, 14, 307
  - line, 12, 307, 323
- compilation, 397
  - tools, 26
- complete fusion
  - threshold, 214
- components, maximum number, 90
- COMPOUND input command, 17, 48, 62, 90, 175, 336
- compound, 16, 58, 90, 175, 333
  - chemical, 16
  - definition, 175
    - recursive, 90, 91
  - pre-defined, 17
- Compton
  - binding
    - atomic, 7
    - corrections, 66, 130
    - effects, 450
  - Doppler broadening, 7, 66, 130
  - effect, 7, 450
  - minimum, 425
  - profile, 7, 99–101, 103, 130
  - scattering, 99–103, 227, 410
- computer
  - cost, 118
  - efficiency, 405
  - speed, 32
- COMSCW user routine, 69, 96, 204, 269, 336, 384, 398, 399
- condensed history, 8
  - approximation, 63, 64
- conservation laws, 3
- consistency, 3
- constant parameterisation, 9, 446
- contiguity list, 323, 324, 341
- continuation
  - card, 53, 109, 110, 244, 271, 278, 282, 288, 293, 435, 436, 439
  - character, 13
- continuous
  - approximation
    - for muon and hadron bremsstrahlung, 448
    - for muon and hadron pair production, 448
    - for muon/hadron bremsstrahlung, 206, 207
    - for muon/hadron pair production, 206, 207
  - energy deposition events, 266
  - slowing down approximation, 65, 106
- Continuous Slowing Down Approximation, *see* CSDA
- convergence, 33

- cooling
  - down, 455
  - time, 9, 95, 97
- core dump, 255
- correlated
  - $\gamma$  cascade, 230
  - tallies, 88
- correlations, 3, 33, 68, 88, 151, 165
  - among shower components, 3
  - between events, 407
  - between primary interactions and cascade particles, 452
  - between radiation components, 447
  - in multiple scattering, 64, 448
  - within interactions, 3
- correspondence between FLUKA materials and low energy neutron cross sections, 17, 168, 352
- CORRFAC input command, 93
- CORSIKA, 443
- cosine
  - normalisation, 82, 406, 416
  - not normalised, 341
- cosmic ray, 3, 10, 40, 59, 60, 64, 414, 430, 442, 456, 457
  - composition, 430
  - galactic, 144, 430
  - initialisation, 144
  - showers, 453
  - spectrum, 430
- Coster-Kronig, 7
- Coulomb
  - barrier, 448, 453
  - corrections for beta decay, 230
- Cozzi L., 450
- CPU time, 68
  - per history, 337
    - average, 338
    - maximum, 338
  - used, total, 338
- Cracow Institute of Nuclear Physics, 451
- cross section, 294, 449
  - data, 38
  - differential, 9
  - energy dependence, 449
  - hadrons, 40
  - integral, printing, 170
  - invariant, 295
  - macroscopic, 165
  - multigroup, 171
  - partial, 242, 280, 334, 451
    - exclusive, 351
  - photonuclear, 40
  - pointwise, 452
  - printout, 334
  - variation with energy, 5, 6, 182
- cross-talk between radiation components, 65
- cryogenic
  - liquids, 451
  - temperature, 352
- CSDA, 65, 106
- CT scans, 93, 329, 447
- cumulants, 5, 448
- cumulative
  - distance, 425
  - distribution, 413
    - normalised, 413
  - energy lost, 426
  - normalised function, biased, 414
  - probabilities, 335, 349
  - scattering probabilities, 335
  - time elapsed, 426
- current, 9, 19, 269
  - scoring, 67, 271
- curved
  - path length, 381
  - trajectories, 5
- cutoff, 32, 58
  - energy, 266
  - for electrons and photons, 65
  - group, 336
  - higher than 100 MeV, 209
- cylindrical geometry, 442
- DAMAGE default, 100
- damage, 99, 100
  - energy threshold, 178
- damping
  - factor, 450
  - weight fluctuations, 69
- data cards, 52
- DBLPRC INCLUDE file, 398
- DCYSCORE input command, 68, 95, 97, 230
- DCYTIMES input command, 68, 78, 95, 97, 230
- dE/dx, 93
  - tabulation
    - printing, 106
- debugger geometry, 8
- debugging, 259
  - tools, 3
- decay
  - angle biasing, 69
  - at rest, of particles below threshold, 209
  - biasing, applied only to primaries, 162
  - direction biasing, 41, 160
  - emission database, 455
  - flag, 335
  - length, 339
    - biasing, 8, 59, 69, 160, 455
    - biasing in the lab frame, 161
    - biasing in the particle rest frame, 161
  - life biasing, 160
  - products, 339
  - radiation, generation and transport, 455
  - radioactive, 158
  - replicas, 229
  - routines, 40
  - time, 58, 95, 97, 158, 455
    - for scoring, 68
- decayed particles, 339
- decimal point, 13
  - compulsory, 307
- deep
  - inelastic scattering, 454
  - penetration, 68, 380
- deexcitation, 452

- gamma, 333
  - generation model, 454
- DEFAULTS input command, 32, 52, 54, 63–66, 99, 106, 107, 132
  - missing, 63, 64
- defaults, 13, 53, 58, 61, 63, 349
  - overriding, 63
  - resetting, 53
  - sets, 63
  - settings, 99, 447
- deflection angle, 5
  - in an electric field, maximum, 114
- delayed radiation, 456
- delta ray, 5, 6, 40, 58, 65, 106, 115, 156, 337, 410, 448
  - production, 93, 99–103
  - threshold, 32, 65, 339
  - stack overflow, 408
- DELTARAY input command, 32, 65, 99–104, 106, 218, 336
- density, 16, 48, 175, 336
  - effect, 5, 18, 60, 65, 176, 177, 258, 337, 448
  - effective, 177, 448
  - for transport, 179
  - fictitious, 59, 177
  - inhomogeneous, 59
  - local microscopic, 177
  - microscopic different from macroscopic, 176
  - partial, 336
  - physical, 179
  - scaling, 58, 93
- density correction, 239
- DESY, 443
- DETECT input command, 67, 109, 336, 342
  - output, 342
- detector, 11, 66, 95, 97
  - design, 3
  - numbering, 96, 336, 398, 402
  - regions, 109
  - studies, 10
- detectors
  - number of, 9
- deuterium, 2.2 MeV transition, 350
- DFFCFF user routine, 201, 204, 400
- differences of bodies, 323
- differential distribution, 29
- diffraction, 452
  - antibaryon, 453
  - low mass, 453
  - model, 453
- diffractive events, 442
- diffusive reflectivity, 383
- DIMPAR INCLUDE file, 306, 398
- direction
  - biasing
    - $\lambda$ , 420
    - of decay neutrinos, 456
    - user-defined, 8, 420
  - cosines, 382, 403, 405, 416, 422
  - of the magnetic field, 405
- DISCARD input command, 32, 63, 66, 112, 115, 335
- discarded particles, 58, 63, 112, 115, 335
- discarding heavy particles, 112
- displacement
  - lateral, 5
  - longitudinal, 5
- Displacements Per Atom, *see* DPA
- distance
  - minimum from a boundary, 7, 447
  - unit, 51
- distant collisions, 5
- distributed
  - energy
    - change of position, 400
    - density, 41
  - fluence, 41
  - track-length, change of position, 401
- distributions of particles
  - emerging from inelastic interactions, 295
  - entering an inelastic interactions, 295
- DIVBM, 76
- divergence, 80
- DNEAR, 7, 150, 151, 332, 340, 447
- DO-loop in input, 53
- Doppler broadening, 6, 451
- dose, 242, 274
  - binning, 279
  - rate, 95
  - scoring, 67
    - modifier, 69
  - to commercial flights, 443
- dose averaged LET, 48
- dose equivalent, 19, 51, 58, 74, 274
  - ambient, 74
  - binning, 279
    - calculated with a QF, 276
    - calculated with conversion coefficients, 276
    - calculated with a QF, 275
  - scoring, 69
- dose equivalent binning
  - calculated with a QF, 277
- DOSE-EQ scoring, 74, 277
- DOSEQLET scoring, 75
- dosimetry, 3, 10, 443, 451
  - phantom, 329
- double differential
  - cross section, 294
  - fluence/current distribution, 272
  - yield, 294
- double precision, 3, 9, 446
- downscattering
  - biasing, 8, 69, 166, 336
  - importances, 166
  - matrix, 170, 334, 349, 350
  - probability, 166
    - biasing, 59, 166
- dp/dx
  - tabulation, 100–103, 106
    - accuracy, 107
    - limits, 107
- DPA, 5, 63, 177, 274
  - binning, 275–277, 279
  - energy threshold, 178
- DPBEAM, 76
- DPM, 4, 450, 452, 454



- DPMJET, [5](#), [37](#), [40](#), [157](#), [456](#), [457](#)
  - initialisation, [457](#)
  - library, [37](#)
  - threshold, [214](#), [215](#)
- DPMJET-2.5, [457](#)
- DPMJET-3
  - cross sections, [38](#)
- DPMJET-II.5, [430](#)
- Dresner L., [449](#), [454](#), [455](#)
- drift, [400](#), [401](#)
  - of an instrument, [70](#)
- Dual Parton Model, [4](#), [442](#), [452](#)
- dummy routines, [40](#)
- dump, [41](#), [380](#)
- dumping
  - energy deposition events, [380](#)
  - source particles, [380](#)
  - trajectories, [380](#)
- dxformat, [34](#)
- dynamical
  - allocation of storage, [223](#)
  - dimensions, [3](#)
  - memory allocation, [9](#), [333](#), [446](#), [456](#)
- dynamically opened file, [272](#), [280](#), [284](#), [290](#)
- E.U., [443](#)
- E1, E2 and M1 transitions, [454](#)
- EA-MC, [443](#)
- Earth
  - dipole field, [144](#)
  - equatorial magnetic field, [144](#)
  - geomagnetic field, [430](#)
  - geometry, [430](#)
  - multipole field, [144](#)
  - radius, [144](#)
- Ecut, [124](#)
- edge fine structure, [7](#)
- EET, [99](#), [100](#), [453](#)
- EET/TRANsmut default, [100](#)
- effective
  - atomic number, [17](#)
  - charge, [46](#), [456](#)
  - Z, [336](#), [448](#)
  - Z/A, [337](#)
- effective dose, [74](#)
- efficiency, [3](#), [64](#)
- Egs4, [118](#), [151](#), [442](#), [447–450](#), [456](#)
- elastic
  - cross section
    - file, [38](#)
  - interaction, [410](#)
    - recoil, [382](#), [408](#)
  - scattering, [4](#), [6](#), [351](#), [449](#)
    - length, [18](#), [336](#)
- ELCFIELD input command, [114](#)
- electric
  - field, [58](#)
- electric field, [5](#), [8](#), [114](#), [227](#)
  - assignment to regions, [71](#), [114](#)
  - components, [114](#)
  - unit, [51](#)
- electric field map, [41](#)
- electromagnetic
  - calculations, [63](#)
  - cascade, [99](#), [101](#), [441](#)
    - parameterised, [442](#)
  - dissociation, [4](#), [214](#), [216](#), [456](#)
  - preprocessor, [450](#)
  - showers, [33](#), [336](#), [339](#)
- ElectroMagnetic FLUKA, *see* EMF
- ElectroMagnetic FLUKA (EMF), [449](#)
- electron, [6](#)
  - accelerator, [10](#)
    - shielding, [3](#), [33](#), [61](#), [63](#), [68](#), [69](#), [104](#), [450](#), [455](#)
  - and photon
    - cutoffs, [336](#)
    - multiple scattering, [336](#)
    - transport, [449](#)
  - dE/dx, [126](#)
  - production cutoff, [121](#), [124](#)
  - step, [58](#), [126](#)
  - transport, [115](#)
    - cutoff, [121](#)
    - lowest limit, [6](#)
    - transport cutoff, [124](#)
- electronuclear
  - interactions, [59](#)
  - reactions, [210](#)
- electronuclear interaction, [4](#)
- ELECUT, [122](#)
- ELL body, [312](#)
- ellipsoid, [312](#)
- elliptical cylinder, [7](#)
- EM-CASCade default, [66](#), [101](#)
- EMF input command, [66](#), [99–104](#), [107](#), [115](#), [121](#)
- EMF, [6](#), [115](#), [171](#), [449](#)
- EMF-BIAS input command, [33](#), [68](#), [87](#), [116](#), [229](#)
- EMFCUT input command, [18](#), [32](#), [64–66](#), [102](#), [104](#), [107](#), [121](#), [121](#)
- EMFFIX input command, [64](#), [100–103](#), [126](#)
- EMFFLUO input command, [66](#), [99–101](#), [128](#), [337](#)
- EMFRAY input command, [66](#), [99–102](#), [130](#), [337](#)
- EMFSCO routine, [382](#), [407](#), [408](#), [410](#)
- EMFSTK COMMON, [398](#), [410](#), [417](#)
- emission of energetic light fragments, [454](#)
- Empl A., [457](#)
- END
  - body line, [323](#)
  - region line, [323](#), [325](#), [326](#)
- ENDF/B, [351](#), [451](#)
- ENDRAW user entry, [408](#), [417](#)
- ENDSCP user routine, [70](#), [269](#), [400](#)
- ENEA, [351](#), [443](#), [451](#)
  - Bologna, [451](#), [454](#)
- energy
  - amplifier, [10](#), [443](#), [452](#), [454](#)
  - and momentum conservation, [452](#)
  - balance, [59](#), [61](#), [134](#), [339](#), [343](#)
  - budget, [33](#)
  - conservation, [446](#)
  - crossing a surface, [272](#)
  - cutoff, [11](#), [32](#), [59](#), [64](#), [450](#)
  - density, [9](#), [19](#), [59](#), [243](#), [269](#), [270](#), [274](#), [338](#)
    - binning, [275–277](#), [279](#)

- deposited, 60, 441
  - by electrons and positrons, 339
  - by light ion recoils, 339
  - by low-energy neutrons, 339
  - by nuclear recoils, 339
  - in vacuum, 209
  - ionisation, 339
  - per event, 109
  - total, 339
- deposition, 6, 58, 242, 274, 280
  - dumping, 408
  - events, 381, 407
  - fluctuations, 118
  - local, 382, 408
  - unweighted, 9
- escaping, 135, 339
- excitation, 135
- fluence, 272, 277, 284, 290
- group, numbering, 352
- groups, 300, 349
- loss, 5, 58
  - continuous, 106
  - fluctuations, restricted, 154
  - in a step, absolute, 126
  - in a step, fractional, 100, 102, 103, 126, 141
  - shifting, 269
- missing, 135, 339
- of discarded particles, 339
- of particles below threshold, 339
- of particles out of time limit, 339
- per nucleon, 292
- spectrum, 272, 284, 290
- thresholds, 335
- transformer, 99, 100
- unit, 51
- Engel R., 457
- EPDL97, 450
- EPOS
  - cross sections
    - UHE, 38
- error
  - file, 13, 25
  - messages, 13, 340
    - file, 146, 194, 332
- escaping particles, 304
- estimators, 11, 19, 66, 336
  - files, 13
  - output, 264, 341
    - files, 194, 332
  - type, 95
- ETH Zurich, 454
- EURATOM, 223
- evaluated data files, 355
- EVAP-5, 451
- evaporation, 4, 46, 115, 135, 214, 333, 449, 452, 454, 457
  - fragments internal code, 46
  - model
    - new, 217
    - old, 217
  - neutrons, 171, 454
  - routines, 40
- evaporation vs. fission, 454
- evaporation/fragmentation, 455
- event, 59, 109, 132, 134, 243, 244, 281, 380, 415, 421
  - by event, 342
    - analysis, 230
    - energy deposition, 456
    - scoring, 12, 67, 110
  - code number, 268
  - definition, 421
  - diffractive, 453
  - dumping, 70
  - end, dumping, 408
  - file, 380
  - general interface, 406
  - generator, 4, 25
    - hadronic, 40
    - high energy, 452
    - intermediate, 452
  - initialisation, 41, 421
    - user-defined, 421
  - output, user written, 421
  - resonant, 453
  - single-chain, 453
  - two-chain, 453
- EVENTBIN input command, 67, 96, 132, 281, 342
  - output, 342
- EVENTDAT input command, 67, 134, 340, 343
  - output, 343
- EVENTQ, 442
- EVTFLG COMMON, 398
- excitation
  - energy, 153, 292, 452
    - average, 337
    - residual, 339
- excited mass squared, 292
- exciton, 453
- executable, 397
- expansion
  - of body dimensions, 320
- experiment background, 443
- exponential
  - notation, 13
  - transformation, 59, 138
- EXPTRANS input command, 138
- external
  - black hole, 304
  - histogramming package, 70
  - packages, calling, 397
  - vacuum, 175
  - void, 304
- families of particles, 276
- Fano correction, 5, 188, 448
- Fano U., 188
- Fassò A., 9, 441, 442, 447–451, 455, 456
- FEAT, 443
- Fedynitch A., 457
- FEEDER routine, 109, 337
- Feng I.J., 449
- Fermi
  - break-up, 4, 333, 452, 454
    - fragments, 46
  - routines, 40

- momentum, 442, 452, 454
- fermion antisymmetrisation, 453
- Ferrari A., 4, 7, 9, 441–443, 447–457
- Feynman-x, 21, 292, 456
  - longitudinal, 292
- fff, 35, 38, 397
- FHEAVY COMMON, 46, 398, 410
- fictitious- $\sigma$  method, 449
- FIDO format, 351
- field map, 70
- file pre-connection, 194
- FILEDEF, 194
- filtering
  - detectors, 58
  - ions, 73
  - scoring estimators, 73
- first call
  - informative message, 397
  - initialisation, 415
- fissile materials, 339
- fission, 4, 6, 115, 452, 454, 457
  - density, 9, 243, 274
    - binning, 275, 279
  - fragments, 46, 351
  - high energy, 47
  - low energy, 47, 352
  - neutron, 6, 351
    - average number, 334
    - multiplicity, 171, 351
    - production, 334
  - probability
    - group-dependent, 351
  - RAL model, 454
  - routines, 40
  - spectrum, 351
  - yield file, 38
- fits, parameterised, 4
- FIXED input command, 140, 142
- fixed format, 52
  - input, 140
- FLABRT routine, 255
- Flair, 33, 331
- FLDSCP user routine, 70, 269, 401
- FLEUR, 456
- flexibility, 3
- FLKMAT COMMON, 398, 399
- FLKSTK COMMON, 398, 409, 410, 412, 415–417
- FLNRRN routine, 413
- floating point
  - body data, 306
  - geometry data, 332
- FLOOD, 84
- Florida State University, 446
- FLRN64, 232
- FLRNDM routine, 413
- fluctuations, 3, 33, 59, 68, 88, 151, 165, 456
- fluence, 9, 19, 269, 274, 276, 282, 288
  - binning, 279
  - differential energy spectrum, 67
  - distributions, differential, 284, 290
  - double-differential angle-energy spectrum, 67
  - estimators, 442, 456
  - integral, 284, 290
  - scoring, 67, 271
    - modifier, 69
  - to dose conversion coefficients, 74
- FLUGG, 145, 447
- FLUKA
  - applications, 10
  - data files, 38
  - distribution
    - tar file, 37
  - earlier versions, 9
  - executable, 37, 39
  - first generation, 441
  - fourth generation, 443
  - history, 441
  - libraries, 35
  - license, 41, 332
  - main, 40
  - materials, 17
  - medium number, 333
  - modern, 446
  - modules, 37, 40
  - neutron cross section libraries, 351
  - second generation, 441
  - source code, 35, 37
  - third generation, 442
  - website, 11, 21, 35, 67
- FLUKA-DPMJET
  - switch energy, 216
- fluka.stop, 255
- FLUKA81, 442
- FLUKA82, 442
- FLUKA86, 40, 442
- FLUKA86-87, 10
- FLUKA87, 442, 446–448, 450, 451, 457
- flukadpm3, 38
- FLUKAFIX input command, 32, 64, 100–103, 126, 141
- flukahp, 37, 38
- FLUKAN, 451
- flukapro, 37
- Fluktuierende Kaskade, 441
- FLUNEV, 451
- fluorescence, 7, 58, 66, 99–101, 103, 128, 337, 449
  - and Auger routines, 40
  - data file, 38
- FLUPRO, 24
- FLUSCW user routine, 69, 96, 204, 269, 277, 336, 384, 398, 401, 404
- Fokker-Planck diffusion equation, 431
- Force Field Approximation, 431
- form factor, 5, 7, 38, 41, 99–103, 187, 189, 402, 448
  - in  $\delta$ -ray production, 214
  - Thomas-Fermi, 189
- format
  - high precision, 14
  - name based, 305
- formation zone, 453
- FORMFU user routine, 189, 402
- Fortran 90, 40
- OPEN statement, 194
- four-momentum, 292
- fragmentation

- of small nuclei, [454](#)
  - region, [453](#)
- FREE input command, [12](#), [52](#), [63](#), [140](#), [142](#), [151](#)
- free
  - electron lasers, [10](#)
  - format, [12](#), [52](#), [63](#), [145](#), [305](#), [307](#)
    - in geometry input, [151](#)
    - input, [59](#), [142](#), [150](#)
    - region input, [323](#), [324](#)
  - parameters, [3](#)
- frequency, [383](#)
- FRGHNS user routine, [199](#), [204](#), [383](#), [403](#), [422](#)
- Frisoni M., [451](#)
- FUDGEM parameter, [121](#)
- fully analogue run, [151](#)
- FUSRBV user routine, [275](#), [276](#), [278](#), [403](#), [405](#)
- FWHM, [76](#)
- GAMCUT, [122](#)
- gamma
  - competition, [455](#)
  - deexcitation, [4](#), [339](#)
  - energy
    - groups, [350](#)
    - sampling within a group, [171](#)
  - generation, [6](#), [350](#)
    - probability, [334](#)
  - group, [170](#), [334](#)
    - structure, [352](#)
  - production cross section, [335](#)
- Garzelli M.V., [457](#)
- gas, [175](#)
  - bremsstrahlung, [64](#), [189](#)
  - low density, [182](#), [189](#)
  - pressure, [18](#), [177](#), [179](#), [337](#)
- gaseous materials, [59](#), [63](#)
- Gaussian distribution, [413](#)
  - two-dimensional, [78](#)
- GCR-SPE input command, [144](#), [430](#)
- GDH, [453](#)
- GEANT3, [452](#)
- GEANT4, [447](#)
- Geibel H., [441](#)
- generalised
  - Gaussian quadrature, [349](#)
  - particles, [45](#), [47](#), [135](#), [273](#), [290](#), [296](#)
- Generalised IntraNuclear Cascade, *see* GINC
- generation, [407](#)
- generator
  - high energy, [457](#)
  - intermediate energy, [457](#)
- GENSTK COMMON, [398](#), [406](#), [410](#), [418](#)
- GEOBEGIN input command, [53](#), [62](#), [145](#), [151](#)
- GEOEND input command, [53](#), [62](#), [148](#)
- geomagnetic
  - coordinates, [144](#)
  - cutoff, [431](#), [434](#)
  - equator, [434](#)
  - field, [434](#)
  - latitude, [430](#), [431](#)
- geometrical optics, [383](#)
- geometry, [7](#), [11](#), [14](#), [60](#), [61](#), [223](#)
  - accuracy parameter, [145](#), [305](#)
  - Cartesian, [442](#)
  - debugger, [59](#), [62](#), [146](#), [148](#), [259](#), [328](#), [341](#), [447](#)
  - debugging, [148](#)
  - debugging routines, [40](#)
  - description, [62](#), [145](#), [148](#)
  - directives, [7](#), [320](#)
  - error messages, [340](#)
  - format, [14](#)
    - special, [304](#)
  - free input, [146](#)
  - I/O, redirecting, [146](#)
  - initialisation, [417](#)
  - input, [53](#), [145](#), [305](#)
  - multiple defined points, [148](#)
  - navigation routines, [40](#)
  - output, [145](#), [305](#)
    - redirected, [332](#)
  - plotting, [8](#), [59](#)
  - section drawing, [146](#)
  - spherical, [442](#)
  - splitting, [68](#)
  - title line, [306](#)
  - undefined points, [148](#)
- Geometry Dependent Hybrid Model, *see* GDH
- Geometry Editor, [331](#)
- GEOR2N routine, [400–403](#), [406](#), [407](#), [409](#), [411](#), [418](#), [420](#), [422](#), [423](#)
- Giant Dipole Resonance, [4](#), [7](#), [210](#), [211](#), [450](#), [454](#)
- GINC, [4](#), [454](#)
- Glauber
  - cascade, [452](#), [454](#)
- Glauber R.J., [4](#)
- GLOBAL input command, [12](#), [52](#), [63](#), [67](#), [104](#), [132](#), [140](#), [142](#), [150](#), [150](#), [175](#), [340](#)
- global
  - declaration, [59](#), [150](#)
  - initialisation, user written, [60](#)
  - settings, [41](#)
- gnuplot, [34](#)
- Goebel K., [441](#), [442](#)
- Gonzalez I., [447](#)
- grazing angles, [448](#)
- Gribov V.N., [4](#)
- ground state, [234](#)
- group
  - boundaries, [273](#), [284](#), [290](#)
  - cutoff, [164](#), [419](#)
  - energy
    - average, [334](#)
    - limits, [334](#)
  - limit for non analogue absorption, [164](#)
  - velocities, [334](#)
- GSF, [443](#), [447](#)
- GSI, [443](#)
- GUI interface, [67](#)
- H1, [442](#)
- HADRIN, [442](#), [454](#)
- hadron
  - and muon
    - cutoffs, [335](#)

- multiple scattering, 336
  - event generator, 104, 441, 442, 450, 452
  - fluence, 242, 279
  - inelastic collisions, 338
- hadron-hadron
  - interactions, 4
  - scattering, 454
- hadron-nucleon interaction, 4
- hadron-nucleus interactions, 4
- hadronic
  - cascades, 118
  - decays, 215
  - inelastic interaction, 242, 279
  - inelastic interaction density
    - binning, 279
  - interaction models, 451
- hadronisation, 40, 453
  - algorithm, 452
- HADROTherapy default, 101
- hadrotherapy, 63, 99, 101, 456
- half-spaces, 304
- Hänssgen K., 4
- Hartree-Fock, 7
- head, in PLOTGEOM, 224
- heavy
  - fragment, 46, 135
  - evaporation, 217, 221
  - transport, 100–103
- ion, 38, 46, 59, 77, 157, 407, 408, 456
  - beam, 77
  - dE/dx, 448
  - energy loss, 456
  - event generator, 66
  - interactions, 66
  - multiple scattering, 456
  - primary, 153
  - properties, 153
  - transport, 66, 456
- help, 38
- Helsinki University of Technology, 441
- HERMES, 442
- HETC, 442, 451
- HETC/KFA, 451
- hexadecimal, 255
- HI-PROPErt input command, 66, 77, 153
- HI-PROPErt input command, 230
- high energy
  - fission, 333, 339
  - density binning, 279
  - hadron equivalent
    - fluence, 274
  - hadron equivalent fluence, 276
  - hadron generator, 454
  - model, improvements, 452
  - physics, 10
- high-accuracy body fixed format, 306
- HILO library, 451, 454
- histories, number of, 11
- history, 255
  - file, 12
- hit cells, 132, 240
- Hobbis L., 441
- Hoffmann L., 441
- Houston, 457
- hybrid systems, 443
- hydrogen
  - cross section, bound, 352, 451
  - nuclei, 6
- hyperons and anti-hyperon projectiles, 452
- I/O
  - files, 194
  - logical unit assignment, 39
  - reserved unit numbers, 348, 412
- IBM, 446
- ICARUS, 99, 101, 388, 389, 442, 443, 453, 454, 456
- ICARUS default, 101
- ICRC2001 fit, 431
- ICRU, 448
  - materials, 17, 49
- IDBG, 306
- Ignatyuk A.V., 454
- IGNITOR, 443
- IGRF model, 434
- IJBEM, 77, 78
- IMPEMF, 86
- IMPHAD, 86
- IMPLOW, 86
- importance, 33, 86, 229, 298, 336
  - biasing, 33, 68
    - user-defined, 8, 41, 420
  - for low-energy neutrons, 300
  - modifying parameter, 87, 88
  - range, 301
  - ratio, 87, 301
  - region, 8
  - sampling, 58, 414
- in-flight
  - decay, 214
- INCLUDE
  - files, 37, 398, 442
  - statements, 9
- inclusive
  - distributions, 442
  - event generator, 441
  - hadron generator, 442
  - radiation spectra, 230
- incoherent
  - atomic form factors, 38
- independent random number sequences, 232
- induced activity, 48, 65, 67
  - at electron accelerators, 69
- inelastic
  - cross sections, 449
  - hadron-nucleus interactions, 4
  - hadronic interaction length biasing, 161
    - applied only to primaries, 162
  - interaction, 233, 293, 410
    - recoil, 382, 408
  - length, biasing, 455
  - scattering length, 17, 336
- infinite
  - circular cylinder, 318
  - cylinders, 304, 447

- dilution, 350
- elliptical cylinder, 318
- half-space, 315
  - generic, 317
- planes, 447
- INFN, 442, 443, 447, 457
  - Frascati, 448
  - Milan, 447, 448, 451
- inhomogeneous materials, 63
- initialisation, 40, 41, 70, 104, 207, 415, 421
  - electromagnetic, 40
  - of tables, 61
  - PEANUT, *see* PEANUT, initialisation
  - user written, 60, 421
    - global, 421
- input
  - alignment, 12
  - checking, 12, 332
  - echo, 12, 332
  - example, 13
  - expanded summary, 335
  - file, 11, 52
  - interpretation, 12
  - line structure, 12
  - logical unit, 39
  - name based, 12, 13, 16
  - non standard, 397
  - option order, 12, 179
  - preprocessor, 54
- installation, 11
- integer geometry data, 332
- integral fluence/current, 272
- interaction
  - ion-ion, 5
  - length
    - biasing, 8, 59, 160, 229
    - of electrons and photons, 58
  - model, high energy, 453
  - nucleus-nucleus, 5
- interactive
  - run, 255
  - time limit, 255
- interpreted
  - body echo, 146, 332
  - region echo, 146, 332
- intersection, 304
  - of bodies, 323
- intranuclear cascade, 453
  - codes, 451
- invariant cross section, 294
- ion
  - escape, 408
  - interactions, 157
  - threshold, 215
  - transport, 157
- IONFLUCT input command, 32, 65, 100–103, 107, 154, 337
- ionisation, 135, 441
  - energy losses, 154, 448
  - fluctuations, 5, 59, 65, 100–103, 107, 154, 442, 448
  - potential, 5, 49, 63, 65, 107, 177, 258, 448
    - average, 177
  - processes, 93
- ions
  - decay in flight
    - transport, 103
- IONTRANS input command, 66, 112, 157, 216, 234
- IOUNIT INCLUDE file, 39, 398, 424
- irradiation, 97
  - profile, 9, 59, 158, 230, 455
- IRRPROFle input command, 68, 97, 158, 230
- IRRPROFle input command, 78
- ISCRNG, 398, 399, 402
- isobar model, 454
- isomer, 153, 214, 229
- isomeric state, 234, 423
- ISOTOPE, 77, 230
- isotope, 175
  - transmutation, 10
- isotopic
  - composition, 90, 175, 449
    - natural, 352
  - mixture, 16
- isotropic
  - cross section term, 349
  - distribution, 335
- ISPORK, 417
- Ispra, 447
  - Joint Nuclear Research Centre, 223
- ISPUSR, 410
- IVLFLG, 306, 338
- Jaarsma R., 223, 447
- James F., 446
- JEF, 351
- JEF-1, 451
- JEF-2, 451
- JENDL, 351, 451
- JSCRNG, 398, 399, 402
- $K^-$  and  $\bar{K}^0$  induced interactions, 454
- $K_{short}$  component of  $K^0/\bar{K}^0$ , 416
- K-edge, 128
- Karlsruhe, 443
- KASHEA routine, 382, 407, 408, 410
- KASKAD routine, 382, 407, 408, 410
- KASNEU routine, 382, 407, 408, 410
- KASOPH routine, 382, 390, 407, 408
- kerma, 135, 266, 334, 339
  - approximation, 115, 351
  - factor, 6, 333, 351, 352, 451
    - printing, 170
- keyword, 12, 58
- Kim L., 449
- kinematic variables, 9
- kinetic energy, 292
  - cutoff, 208
  - transverse, 292
- KL3DCAY, 448
- Koblinger L., 33
- Koch H.W., 449
- Kowalski H., 451
- lab frame, 292, 456

- laboratory
  - decay length, 162
  - momentum, 292
- LAHET, 453, 454
- LAM-BIAS input command, 33, 69, 118, **160**, 229
- Landau fluctuations, 65, 442, 448
- Landau L.D., 6, 7, 65, 449
- LANL, 453
- Lantz M., 457
- large dimensions, 64
- latching, 411
- Lateral Displacement Algorithm, 338
- lateral shower spread, 118
- LATTIC user routine, 326, 404
- LATTICE input command, 53
- lattice
  - card, 326
  - cell, 326, 404, 405
    - basic, 326
    - binning, 275, 276
    - number, 326
    - prototype, 327, 404, 405
  - container regions, 326
  - geometry, 7, 40, 41, 404, 447
  - option, 304
- laws of optics, 383
- LCLS, 443
- ldpm2qmd, 430
- ldpmqmd, 38
- leading particle, 87
  - biasing, 8, 33, 58, 68, 87, 115, 116, 229, 298
- Legendre
  - angular expansion, 8, 451
  - polynomial expansion, 335, 349
- Leipzig, 454
  - event generators, 452
  - group, 442, 452
  - intermediate energy code, 452
  - University, 441, 442
- LEP, 443
- leptonic decay, 215
- LET, 21, 51, 292, 295
  - yield scoring, 67
- Levinger J.S., 450
- Levinger's constant, 450
- lfluka, 26, 35, 37–39, 397
- LHC, 442, 454
  - experiments, 443
- libflukahp.a, 37
- light
  - fragments
    - from neutron capture, 351
    - transport, 234
  - ion, 157
  - nuclei, 454
    - deexcitation, 454
  - transport of, 7
  - yield, 383
- Lindgren J., 442
- Linear Energy Transfer, 21, 67
- linking
  - tools, 26
- Linux, 35, 194
- liquid
  - argon, 451
  - helium, 451
- list-oriented format, 142
- LLOUSE, 410
- local energy deposition events, 266
- Local Interstellar Spectrum, 431
- log file, 25, 39
- longitudinal momentum, 292
- Lorentz factor cutoff, 208
- LOUOPP, 417
- low energy
  - cross section materials, 17
  - fission
    - products, 452
  - neutron, 102, 407, 408, 410, 450
    - calculations, 63
    - component of the cascade, 10
    - cross section, 48, 333
    - cross sections, 168
    - cutoff, 59, 164
    - group cutoffs, 336
    - group number, 416
    - material identifiers, 333
    - materials, 91
    - products, 233
    - transport, 59, 69
    - transport threshold, 65
  - neutron cross section
    - alphanumeric identifier, 168
    - identifiers, 168
    - integer identifiers, 168
  - neutron interactions
    - number of, 338
    - total weight, 338
  - particles, tracking in a magnetic field, 185
- low energy fission
  - density
    - binning, 279
- LOW-BIAS input command, 32, 64, 66, 69, **164**, 336
- low-density medium, 455
- LOW-DOWN input command, 69, **166**, 229, 336
- LOW-MAT input command, 17, 62, 90, **168**, 176
- LOW-NEUT input command, 17, 66, 99, 100, 102, **170**
- LOW-PWXS input command, **173**
- LPM, 6, 7
  - effect, 449
- LTCLCM COMMON, 398
- LUNIN, 39
- LUNOUT, 39
- LUSRBL user routine, 275, 276, 278, 403, 405
- Lux I., 33
- machine specific routines, 40
- MACRO, 443
- MAGFLD user routine, 70, 72, 144, 184, 224, 405, 434
- MAGI, 304, 447
- magnetic field, 3, 5, 7, 8, 12, 58, 59, 62, 64, 70, 144, 184, 209, 256, 337, 405, 442, 447, 448
  - assignment to regions, 71, 184
  - components, 184

- direction, 405
- intensity, 405
- map, 41, 406
- tracking, 40
  - low-energy particles, 256
- unit, 51
- main routine, 40
- makefile, 26, 37
- Marsaglia G., 232, 446, 447
- mass
  - fraction, 90
  - number, 423
  - scale, 454
- MAT-PROP input command, 53, 63, 65, 104, 175, 176, 177
- MATERIAL input command, 16, 17, 48, 62, 90, 175, 336
- material, 11, 16, 48, 59, 60, 422
  - assignment to regions, 11, 58, 71
  - changing for radioactive decay, 71, 72
  - correspondence with neutron cross sections, 62, 63
  - definition, 175
  - gaseous, 177
  - identifier, 48
  - index, 16, 62
  - low energy neutrons, 6
  - name, 16, 48, 62, 336
  - number, 16, 62, 336
    - omitting, 175
    - sequence, 17, 48, 175
  - pre-defined, 11, 16, 17, 336
  - pre-mixed, 352
  - properties, 59, 177
  - redefining, 17
  - region correspondence, 337
  - single isotope, 175
  - user flagged, 422
  - user-defined, 336
- math routines, 40
- matrix element, 448
- maximum
  - absolute step length, 64
  - error on the boundary iteration, 184
  - fractional energy loss per step, 64
  - number of geometry regions, 63, 150, 151
  - step size, 184
- maximum CMS momentum, 214
- Maxwell equations, 383
- Maxwellian
  - approximation, 455
- maze design, 10
- MCNP format, 34
- MCSTHRESH input command, 32, 64, 66, 126, 182, 182
- MDSTCK user routine, 406
- mean free path biasing, 116, 117
- medical accelerators, 10
- medium dependent directives, user-defined, 422
- memory allocation, 150, 239, 333
- MGDRAW user routine, 70, 268, 348, 380, 381, 385, 390, 405–407, 417
- MGNFIELD input command, 62, 70, 72, 184, 184, 439
- microscopic models, 3
- midstep binning, 276, 280
- Migdal A.B., 6, 7, 449
- Milan, 443, 452, 456
- minimum
  - input, 61
  - ionising muon, 425
  - step size, 184
- mixture, 16, 58, 90, 175
  - of isotopes, 58
- model parameters, 333
- modular geometries, 326
- modules, 40
- Möhring H.-J., 9, 441, 442, 451
- molecular
  - fraction, 90
- Molière, 5
  - conditions, 338
  - screening angle, 188
  - theory, 126, 182, 188
    - energy too small, 189
    - step too short, 188
- Molière G.Z., 5, 63
- Møller
  - production threshold, 65
  - scattering, 6, 93, 450
  - secondaries, 410
- momentum
  - cutoff, 208
  - per nucleon, 292
  - transfer, 9, 47, 402
    - density, 274
    - density binning, 275, 279
  - unit, 51
- MORSE, 7, 165, 304, 306, 323, 332, 349, 442, 447, 451, 455
- Mott correction, 5
- Motz J.W., 449
- MULMIX routine, 17
- MULSOPT input command, 32, 64, 66, 126, 187, 336, 402
- multi-modular structures, 405
- multi-source routine, 415
- multigroup
  - cross sections, 6, 349
  - transport, 6, 69
    - algorithm, 171
    - routines, 40
- multiple Coulomb scattering, 5, 6, 63, 66, 121, 126, 182, 187, 333, 441, 443, 448
  - algorithm, 256, 449
  - and magnetic/electric fields, 447, 448
  - correlations, 5
  - heavy charged particles, 5
  - higher order corrections, 183
  - minimum step size, 188
  - of primaries, 182
  - of secondaries, 182
  - optimisation, 189
  - polygonal step approach, 450
  - step, 448
  - suppression, 64, 182, 189
    - for  $e^+$  and  $e^-$ , 187
    - for hadrons and muons, 187
  - threshold, 59, 64, 99–103, 183
- multiplication factor for transport cutoff



- of decay radiation, 230
  - of prompt radiation, 230
- multiplicity, 448
  - biasing, 86, 87, 336, 419
  - primary particles, 86
  - Negative Binomial distribution, 452
  - reduction, 8, 68, 455
- muon, 182
  - photonuclear interactions, 5, 40, 59, 66, 100, 102, 103, 191, 212, 337
  - step, 59, 141
  - straggling, 191
- muon-nuclear, 443
- MUPHOTON input command, 32, 66, 191, 337
- MUSIM, 191
- MUSRBR user routine, 275, 276, 278, 403, 405
- mutual photon polarisation, 450
- MYRQMD
  - threshold, 214
- (n,2n) reaction, 351
- (n,n') reactions, 350
- (n,p) reaction, 333
- (n,xn) reactions, 351
- name
  - identifiers, 150
  - preceded by a minus sign, 13
- name-based
  - format, 145
  - input, 52, 150
- NASA, 443, 456
- NAZ, 323, 324, 341
- Nelson W.R., 442
- net charge
  - density
    - binning, 275, 279
- NEUKA, 451
- neutrino, 7, 38, 112
  - deep inelastic scattering
    - routines, 40
  - direction, preferential, 420
  - interaction, 7, 214, 447, 454, 457
    - routines, 40
  - interactions
    - charm production, 220
    - deep inelastic, 220
    - quasielastic, 220
    - resonant, 220
  - physics, 3, 10, 442, 453
  - production, 7
  - resonance production
    - routines, 40
  - transport, 112
    - threshold, 112
- neutron
  - absorption, non analogue, 165
  - background, 443
  - balance, 9, 47, 243
    - density binning, 275, 279
  - balance density, 274
  - below threshold, 382, 408
  - cross section, 59
    - data file, 38
    - library, 6, 62, 91, 168, 170, 333, 350, 355, 364, 451, 454
    - library, 260 groups, 349, 355
    - pointwise, 170, 171
    - printing, 170
  - current, 273
  - energy
    - cutoff, 171
  - fluence, 273, 284, 290
  - group, 170
    - cutoff, 65
    - importance factor for downscattering, 166
    - numbering, 165, 166, 171, 300
    - structure, 352
  - inelastic mean free path, 425
  - interaction, 410
  - low energy, 6, 40, 135, 349, 355, 364
  - multigroup transport, 451
  - point-wise, 38
  - pointwise
    - fission, 363
    - photons, 362
    - products, 362
    - resonances, 362
    - self shielding, 362
  - resonances, 350
  - scattering cross section, 334
  - sink, 350
  - temperature, 352, 355
  - threshold, 99–103
  - total cross section, 334
  - transport, low energy, 166, 170
- neutron-to-gamma transfer probabilities
  - printing, 170
- NEUTRONS default, 66, 102
- new
  - defaults, 102
  - evaporation model, 233
- NEW-DEFA default, 102
- next region not found, 146
- NIEL, 5, 48, 274
  - binning, 275–277
  - density
    - binning, 279
  - restricted, 48
- NLC, 443
- NMGP, 164
- NNDC, 449, 455
- NOMAD, 442, 453, 454
- non absorption
  - probability, 301, 334, 351
    - biasing, 301
- non analogue
  - absorption, 59, 229
    - probability, 69
  - calculations, 380
  - radioactive decays, 229
  - survival probability, 336
- Non Ionising Energy Loss, 48
- Non Ionising Energy Losses, *see* NIEL
- non-overlapping OR, 405

- non-zero binning, 132
- normal, 67
  - to a boundary, 19, 29, 295
  - to a surface, 403
- normalisation, 21, 78, 135, 243, 280, 293, 380
  - of electric field cosines, 114
  - of magnetic field cosines, 184
  - to unit primary weight, 270
  - volumes, 338
- Notre-Dame, 443
- NPFLKA, 415
- nTOF background, 454
- NTP, 179, 258
- nuclear
  - binding energy, 452
  - charge form factor, 402
  - data, 38, 449
    - file, 38
  - densities, of neutrons and protons, 454
  - excitation energy, 452
  - finite size effects, 187
  - gamma deexcitation, 454
  - interaction, 406
  - level densities, 454, 455
  - masses
    - in standard output, 333
    - tables, 452
  - mean field, 453
  - models, 333
  - potential effects, 453
  - reactions
    - endothermic, 339
    - exothermic, 339
  - recoils, 135
  - size effects, 5
  - well potential, 452
- nucleon decay, 454
- nucleon-nucleon
  - correlations, 453
  - cross sections, 4
- nucleon-nucleus cross sections, 4
- nucleus-nucleus collision, 430, 442
- NUCRIN, 442
- number of primary histories, 70
- numero os scintillation photons, 41
- numerical
  - accuracy, 446
  - data in SDUM, 258, 297, 299
  - format input, 151
  - identifiers of low-energy neutron materials, 355
- NUNDIS, 457
- NUNRES, 457
- NUX, 454
- old evaporation model, 233
- on-line help, 38, 39
- one-way scoring of fluence/current, 20, 67, 271
- OPEN input command, 39, 53, 194, 348
- opening I/O files, 194
- operator precedence order, 325
- OPHBDX user routine, 203, 204, 383, 411
- OPPHST COMMON, 410, 417
- OPT-PROD input command, 66, 196
- OPT-PROP input command, 66, 77, 200
- optical
  - absorption coefficient, 41, 201, 204
    - derivatives, 201
    - user-defined, 399
  - diffusion coefficient, 41, 201, 204, 383
    - derivatives, 201
    - user-defined, 400
  - photon, 3, 7, 12, 41, 66, 77, 196, 199, 383, 399, 407, 408, 411, 412, 417, 422, 450
    - absorption, 382, 408
    - absorption coefficient, 411
    - absorption on a boundary, 411
    - beam, 77
    - boundary crossing properties, 411
    - detection sensitivity, 202
    - diffusion coefficient, 411
    - escape, 408
    - examples, 385
    - group velocity, 411
    - material roughness, 41, 199, 204, 383, 403, 422
    - reflectivity, 41
    - refraction index, 41, 411
    - routines, 40
    - sensitivity parameter, 202
    - transport, 179, 200
    - wave-length shifter, 41
  - properties, 59
    - of a boundary surface, 204, 383
    - of materials, 199, 200, 383
    - series expansions, 204
- optimisation, 9
- option, 11, 58
  - cards, 52
  - keyword, 52
  - list, 58
- Optis, 443
- OR operator, 151, 323, 332
- order of input commands, 52, 151
- organ, 329
  - dose, 10
- ORNL, 304
- output, 332
  - file names, 25
  - formatted, 332
  - header, 332
  - logical unit, 39
  - main, 332
  - non standard, 397
  - post-event, 41
  - standard, 12–14, 17, 18, 21, 25, 26, 32, 33, 72, 78, 85, 106, 134, 135, 145, 150, 255, 270–272, 332, 340, 342–344, 348, 397
  - statistics, 61
  - unformatted, 332
  - user generated, 60, 348, 422
- overlapping
  - binings, 279
  - ORs, 332
  - regions, 148
  - sub-regions, 151

- overriding defaults, 63
- P5, 6, 335, 349
- pair production, 410, 450
  - angular distribution, 6
  - by heavy charged particles, 5, 59, 66, 100, 102, 103, 448
  - by heavy ions, 214
  - by muons and charged hadrons, 206
    - explicit, 206, 207
  - emission angle, 449
  - energy sampling, 450
  - near threshold, 450
  - photons, 6
  - threshold for heavy charged particles, 337
- PAIRBREM input command, 32, 66, 206, 218, 337
- pairing energy, 454
- Palo Verde, 443
- Panini G.C., 351, 451
- PAPROP COMMON, 416
- parallel jobs, 70, 232
- parameter setting, 61
- parentheses, 307, 323, 325
  - in geometry description, 7, 151
  - optimisation, 145, 305
  - in INCLUDE file names, 398
- parsing, 40
- PART-THRes input command, 172
- PART-THRes input command, 19, 32, 64, 104, 107, 112, 208, 336
- particle
  - bank, 412
  - below threshold, 135, 408
  - code, 45
  - coordinates, 417
  - decay, 214, 410, 420, 448
    - biasing, 448
  - discarded, 135
  - escape, 382, 408
  - generation, 400, 401
  - identifier, 45
  - identifiers, 335
  - polarisation, 448
  - properties, user-defined, 417
  - reaching cutoff, 339
  - source, 11
    - weight, 78
  - stopping, 408
  - transport, 447
  - weight, 88, 415, 422
  - yield, 292
    - as a function of angle, 456
- Particle Data Group, *see* PDG
- partition of space, 61
- Patera V., 448
- path length
  - correction, 5, 64, 448
  - curved, 407
- path stretching, 59, 138
- Pauli blocking, 453
- PAW, 224
- PAWLEVBIN, 21, 67
- PBEAM, 76, 78
- Pcut, 124
- PDG, 45
  - particle numbering scheme, 45
- PEANUT, 443
- PEANUT, 4, 7, 450–455, 457
  - initialisation, 40
  - routines, 40
  - upper limit, 454
  - upper threshold, 214, 221
- Peierls R.F., 258
- Pelliccioni M., 74
- performance, 64
- PGMSCN routine, 224
- phantom dosimetry, 10
- phase
  - shift, 4
    - analysis, 449, 454
  - space
    - like particle decays, 448
- phase space, 11, 33, 68, 244, 298
  - like particle decays, 215
  - file, 60, 70, 266, 380, 406
- photo-cathode, 384
- photoelectric
  - angular distribution, 7
  - cross section, 128, 337
  - cross sections, 7
  - edge, 99–101, 103
  - effect, 7, 227, 410, 449
  - interaction, 128, 450
- photoelectron angular distribution, 449
- photohadron, 442
  - production, 7
  - reactions, 69
- photomultiplier, 384
- photomuon production, 4, 59, 211
  - biasing, 211
- photon, 6
  - angular frequency, 197, 200
    - central, 200
    - maximum, 200
    - minimum, 200
  - cross sections, 38
  - factories, 10
  - generation probability, 384
  - mean free path, 425
  - polarisation, 450
  - production cutoff, 121, 124
  - transport, 115
    - cutoff, 121
    - lowest limit, 7
  - transport cutoff, 124
  - wavelength, 196, 200, 399, 400, 411, 412
- PHOTONUC input command, 32, 63, 66, 104, 115, 210, 337
- photonuclear
  - cross sections, 40
  - interaction, 4, 163, 337
    - biasing, 118
    - of muons, 191
    - of muons and charged particles, 59

- interactions, 59
- reaction, 33, 61, 66, 450, 453, 454
  - muons, 5
  - reactions, 210
- physical
  - models, 3
  - processes, 59
  - units, 51
- PHYSICS input command, 32, 66, 99, 100, 102, 103, 214, 335, 430
- physics, 4
- Pinsky L., 456
- pion
  - complex optical potential, 453
  - cross section file, 38
  - inelastic mean free path, 425
  - interactions, 454
  - resonant amplitudes, 454
  - threshold, 453
- PLA body, 317
- plane, 7, 304, 315
  - generic, 317
- PLG.GFXINDAT, 142
- PLOTGEOM input command, 53, 62, 70, 104, 142, 223, 259
- PLOTGEOM, 8, 53, 59, 146, 149, 223, 447
  - input, 142
  - program, 70
  - routines, 40
- PLOTGEOM.STORE, 224
- plotting
  - geometry slices, 223
  - magnetic field, 223
- point-target yield, 295
- pointwise
  - binding, 362
  - built-in, 361
  - charged particles, 361
  - directory, 361
  - group cross sections, 350
  - group neutron transport, 350
  - neutron cross sections, 333
  - neutron transport, 351, 361
- Poisson distribution, 5
- polar angle, 292, 295, 425
- polarisation, 3, 59, 66, 80, 244, 383
  - cosines, 416
  - in decay, 40
  - in particle decays, 215
  - of photons, 7, 226
  - of synchrotron radiation, 439
  - Ter-Mikaelyan effect, 6
  - vector, 227
- polarised
  - decay, 448
  - muon decay, 448
- POLARIZAti input command, 32, 66, 80, 85, 226
- Pomeranchuk I.Ya., 6, 7, 449
- porous materials, 63
- porous substances, 5
- positron, 6, 207
  - annihilation, 6
  - at rest, 450
- post-event output, 41
- post-processing, 19
- Prael R.E., 454
- pre-connected
  - files, 39
  - unit, 272, 280, 284, 290, 295
- pre-defined
  - materials, 48, 62
  - units, 266
- pre-mixed neutron data set, 91
- PRECISION default, 103
- precision calculations, 63, 103
- predictivity, 3
- preequilibrium, 4, 453
  - cascade model, 452, 453
  - linear, 453
  - linear model, 454
- preprocessor
  - conditional directives, 54, 55
  - constant identifiers, 54
  - definition directives, 54
  - directives, 54
  - include directive, 54, 56
  - parametric expressions, 56
  - syntax, 54
- pressure, partial, 90
- PRESTA, 448
- primary
  - heavy ion, 153
  - histories, 135, 255
  - ionisation, 154
  - particles, 14, 60, 244, 281, 302, 336, 412, 421
    - handled, 337
    - number of, 338
    - stars produced by, 243
    - total weight, 338
- printing routines, 40
- production
  - cutoff, 18, 64, 65, 382
  - threshold, 18
- profile of irradiation, 59
- projected
  - angles, 5
  - step length, 5
- projectile
  - direction cosines, 295
  - excited, 457
  - momentum, 295
- prompt
  - particles, 95, 229
  - showers, 229
- proton
  - accelerators, 10
  - colliders, 442
  - recoils, 4, 6, 135, 266, 339, 351, 352, 451
  - therapy, 448
- pseudo-particles, 8, 46, 78, 348, 424
- pseudo-random number, 413
- pseudo-rapidity, 292, 425
- PSI, 443
- punchthrough, 3, 118

- pxxs
    - listavail, 174
  - python, 33
  - PYX body, 315
  - PYY body, 315
  - PYZ body, 315
- QUA body, 319
- quadric
  - generic, 319
- quadrics, 7
- quantistic corrections, 453
- quantum efficiency, 41, 204, 383, 384
  - user-defined, 411
- quark
  - chain generator, 442
  - degrees of freedom, 452
- quasi-deuteron, 4, 7, 210, 211, 450, 454
- quasi-elastic
  - contribution, 453
  - neutrino interactions, 454
- QUEFFC user routine, 202, 204, 383, 384, 411
- quenching, 9, 60, 67, 260, 268, 448
- R- $\Phi$ -Z binning, 274, 279
- R-Z binning, 274
- RAD-BIOL input command, 228
- RADDECAY input command, 68, 78, 95, 229
- radial profile of an electromagnetic shower, 118
- radiation
  - components, 65
  - damage, 10, 443
  - electronics, 10
  - from radioactive decay, 338
  - length, 18, 336, 425
  - prompt, 338
  - protection, 10, 453
- radiative losses, 40
- radioactive
  - decay, 9, 59, 68, 95, 97, 229, 234, 410
    - biasing, 230
  - isotope, 77, 95, 260, 263
  - isotopes, 230
  - product, scoring, 58
- radioactivity, 455
  - on-line evolution, 456
- radiobiology, 228, 443
- radiotherapy, 3, 10, 443, 447
- radius of curvature, minimum in a magnetic field, 184
- RAL high-energy fission model, 454
- random number
  - gaussian-distributed, 40
  - generator, 59, 232, 413, 446
    - calls, 232, 255, 337
    - initialisation, 232
    - routines, 40
  - independent sequences, 447
  - initialisation, 11
  - seeds, 232, 340
    - file, 194, 332
  - sequence, 22, 63, 70, 150, 151
    - independent, 70
    - skipping, 135
- random.dat, 21
- RANDOMIZe input command, 22, 70, 135, 232
- Ranft J., 4, 7, 9, 441, 442, 452, 453, 456, 457
- ranging out, 65, 448
  - of charged particles below threshold, 209
- ranging out below cutoff, 5
- RANMAR, 446
- rapidity, 21, 292, 456
- rare interactions, 68
- RAW body, 313
- RAY, 8, 45, 46, 78, 348, 413, 424
  - output, 348
- ray number, 425
- Rayleigh scattering, 7, 58, 66, 99–101, 103, 130, 227, 337, 383, 388, 410, 450
- RCC body, 309
- reactions
  - endothermic, 135
  - exothermic, 135
- README file, 35
- READONLY, 194
- REC body, 310
- recoil
  - protons, 171, 333
- recombination, 389
- rectangular parallelepiped, 307
  - general, 308
- redirection symbols, 39
- reduced storage, 132
- reference frame, for a beam, 61
- reflection, 327, 453
  - at boundaries, 383
  - coefficient, 383
- reflectivity, 204, 383
  - diffusive, 204
  - index, 201
  - specular, 204
  - user-defined, 411
- refraction, 179, 383, 422, 453
  - at boundaries, 383
  - index, 201, 204, 383, 385, 388
    - derivatives, 201
    - user-defined, 412
- reggeon, 452
- region
  - binning, 243, 274–276, 280
  - data, 323
  - fixed format
    - allowing more than 10000 regions, 323
  - fixed format allowing more than 10000 regions, 306
  - importance, 419, 455
  - input echo, 332
  - name, 7, 324
  - numbers, 323
  - table, 306
  - volumes, 19, 21, 243, 326, 332
- regions, 11, 61, 146, 304
  - max. number, 7
- relativistic kinematics, 454
- Relativistic Quantum Molecular Dynamics, 457
- RELEASE-NOTES, 35

- rem-counters, 166
- reproducibility
  - of the random number sequence, 333
- residual dose, 95, 97
- residual nuclei, 4, 9, 59, 221, 233, 269, 423, 455
  - data, 351
  - distributions, 454
  - information, 355
  - in the neutron library, 334
  - printing, 170
  - production, 455
    - by low-energy neutrons, 351
  - scoring, 41, 67, 451, 456
    - modifier, 69
  - user handling, 423
- RESNUC COMMON, 398
- RESNUCLEi input command, 21, 32, 67, 95, 233, 336, 344
  - output, 344
- resonance model, 4, 452
- resonances, non resolved, 350
- response functions, 41
- restricted ionisation fluctuations, 65
- Restricted NIEL, 48
- results, 60
- RFLCTV user routine, 204, 383, 411
- rfluka, 21, 24, 35, 39, 194, 332, 340, 397
  - temporary subdirectory, 24, 25, 39
- rfluka.stop, 255
- RFRNDX user routine, 201, 204, 383, 412
- RHEL, 441
- RHOR factor, 177
- Rief H., 223, 447
- right
  - angle wedge, 313
  - circular cylinder, 309
  - elliptical cylinder, 310
- Roesler S., 457
- ROOT, 456
- Rosendorf, 443, 447
- ROT-DEFI input command, 62
- ROT-DEFIni input command, 67, 236, 279, 321
- rotation, 327
  - transformation, 405
- rotation/translation
  - matrix, 239
  - transformations, 68
- roto-translation
  - of body coordi nates, 321
- ROTPRBI input command, 62, 68, 132, 239, 279
- Routti J., 9, 441
- RPP body, 307
- RQMD, 5, 37, 40, 157, 457
  - fast cascade, 214
  - library, 37
  - preequilibrium step, 214
  - threshold, 214, 215
- RQMD-2.4, 456
- RQMD-DPMJET
  - switch energy, 215
- RR, 298
  - counters, 33
  - level, 298
- RR/Splitting counters, 338
- RRHADR, 86
- Rubbia A., 454
- Rubbia C., 443, 452–454
- run
  - documentation, 13
  - sequential number, 39
- Rungkutt, 184
- Russian Roulette, 8, 33, 58, 60, 68, 69, 86, 88, 118, 161, 297, 302, 336, 455
  - inhibiting, 88
- Rutherford E., 5
- Sala P.R., 4, 7, 9, 441, 443, 447–455
- sampling from a non-monoenergetic spectrum, 78
- Sandberg J., 441, 442
- Sauter F., 7
- scaling, 453
  - laws, 3
- scattering
  - angles, printing, 170
  - Bhabha, 6, 450
  - incoherent, 402
  - kaon-proton, 4
  - low energy neutrons, 8
  - Møller, 6, 450
  - multiple, 402
  - non performed, 338
  - on hydrogen nuclei, 4
  - pion-proton, 4
  - probabilities, printing, 170
  - single, 6, 402
  - suppression, 5
  - transfer probability, 349
  - two-body, 453
- scintillation, 389
  - light, 385
  - photon, 383
    - production, 450
  - radiation, 196, 383
- scintillation photons, 41
- scintillators, 260, 448
- SCOHLF COMMON, 336, 398, 399, 402
- SCORE input command, 19, 67, 134, 242, 338
- scoring, 9, 10, 66, 456
  - by region, 242
  - conditional, 270, 402
  - detectors, 95
  - during irradiation, 158
  - normalisation, 135
  - of particle yields, 456
  - options, 66
  - routines, 40
  - weighting, 269
- scratch files, 194, 332, 340
- screening corrections for beta decay, 230
- screening factor, 5
- SDUM parameter, 12, 52
- sea quark distributions, 452
- secondaries
  - in a collision, number of, 86
  - in inelastic hadron interactions, 339

- in low-energy neutron interactions, 339
- secondary
  - ionisation, 155
  - neutron production, 351
  - particle, 406
  - stack, management, 406
- self-consistency, 447
- self-shielded cross sections, 350
- self-shielding, 350
- Seltzer S.M., 6, 177, 188, 449
- semi-analogue mode for radioactive decays, 78, 95, 229, 230
- separators, 150, 307
  - in free format, 142, 151
- setting options, 63
- settings, 11
- shell
  - corrections, 5, 336, 448
  - model, 454
- SHIELDING default, 103
- shielding, 10, 88, 443, 447
  - calculations, 68, 103
  - design, 33
- Sibyll
  - cross sections
    - UHE, 38
- signal, 109
- silicon damage weighting functions, 38
- single
  - chains, 452
  - interaction level, 3
  - isotope yields, 242, 280
  - precision, 135, 240
- single scattering, 5, 6, 8, 59, 64, 187, 336, 338, 450
  - activated everywhere, 189
  - number of steps, 187
  - number when crossing a boundary, 189
  - option, 188
- skipping random numbers, 232
- SLAC, 443
- SLATEC, 40
- smearred mass distributions, 453
- smooth approach to boundaries, 447
- SODRAW user entry, 409, 417
- SOEVSU user routine, 412, 415, 417
- Solar
  - Particle Event, 430
- solar
  - activity, 430, 431
  - maximum, 430
  - minimum, 430
  - modulation, 431
  - wind, 430, 431
- solar flares, 40
- solar particle event, 144
- solid angle, 272
  - unit, 51
- Sorge H., 457
- SOUEVT COMMON, 398, 412
- SOURCE input command, 14, 61, 69, 244
- SOURCE user routine, 14, 38, 60, 61, 69, 76–78, 82, 109, 244, 272, 280, 284, 290, 295, 335, 380, 382, 385, 409, 412, 415, 417, 421, 424
- source, 60
  - biased, 415
  - Cartesian shell, 83
  - coordinates, 382
  - cylindrical shell, 83
  - distribution, 61
  - events, 41
    - saving, 412
  - extended in space, 14, 82, 83
  - isotropic, 14, 76, 78, 85
  - linear, 413
    - uniformly distributed, 417
  - particles, 41, 266, 409, 421
    - dumping, 409
    - reading from a file, 412
    - sampling from a biased distribution, 414
    - sampling from a generic distribution, 413
    - sampling from a uniform distribution, 413
  - producing an isotropic fluence, 84
  - routine, 14
  - sampling algorithm, 412
  - spatially extended, 82
  - special, 246
  - spherical shell, 82
  - user written, 412
- SOURCE COMMON, 398, 409, 414
- South Atlantic Anomaly, 434
- space radiation, 456
- spaghetti calorimeters, 8
- spallation, 65
  - products, 233
  - sources, 443
- SPAROK, 417
- spatial mesh, 274, 279
- SPAUSR, 410
- specific activity, 47, 48
  - binning, 275, 279
- SPECSOUR input command, 61, 77, 144, 246, 427, 430, 434, 439
- spectrum
  - tail, 414
- specular reflectivity, 383
- speed of light, 425
- SPH body, 309
- sphere, 309
- spherical geometry, 442
- spin
  - relativistic
    - corrections, 5, 187
    - effects, 5
  - effects, 5
- splitting, 8, 33, 58, 60, 68, 69, 86, 88, 118, 297, 298, 302, 455
  - inhibiting, 88
  - level, 298
- splitting/RR counters, 69
- SPS, 441
- SPY, 453
- square transverse momentum, 292
- SSC, 442, 455
- stack, 382, 410, 412, 416

- full, 163
  - index, 413
  - management, 41
  - of secondaries, 406
  - pointer, 409, 413, 415
  - snapshot, 412
  - user variables, 417
  - variables, assigning, 412, 413
- standard
  - deviation, 67
  - FLUKA neutron library, 171
  - input, 194
  - output, 63, 194, 232, 233, 262–264, 277, 280, 282, 284, 288, 290, 293, 295, 305, 380
- star, 60, 65, 67, 242, 274, 279, 339
  - density, 9, 19, 59, 65, 67, 242, 269, 270, 274, 277, 338, 441
  - binning, 275, 279
  - number of, 338
  - scoring, 279
  - threshold, 65
  - total weight, 338
- START input command, 22, 53, 70, 255, 337
- start of the job, 255
- starting
  - signal, 11
  - the calculation, 70
- statistical
  - convergence, 33
  - error, 28
- statistics, 67
  - final global, 338
- step, 114, 126, 141, 184, 256, 420
  - control, 5
  - cut at a boundary, 188
  - deflections, 449
  - endpoints, 400, 401
  - length, 64
    - optimisation, 9
  - minimum in an electric field, 114
  - optimisation, 151, 183, 187, 188
  - reflected from a boundary, 188
  - size, 11, 60, 256
    - absolute, 256
    - by region, 256
    - in vacuum, 256
    - independent of bin size, 9
    - maximum, 256, 337
    - minimum, 256, 337
  - stretching factor, 188
- STEPSIZE input command, 32, 64, 126, 185, 256, 337
- STERNHEIme input command, 52, 65, 258
- Sternheimer
  - Peierls formula, 258
  - parameters, 49, 65, 337
- Sternheimer R.M., 5, 65, 177, 258
- Stevenson G.R., 9, 223, 441, 442, 447
- STOP input command, 22, 53, 70, 259
- stop file, 22
- stopping
  - charged particle, 448
  - file, 255, 337
  - negative pions, 453
- particle, 382
  - energy, 339
- power, 18, 106, 176, 260, 448
  - additivity, 177
  - fluctuations, 337
  - positrons, 6
  - restricted, 336
  - routines, 40
  - tabulations, 65, 126
  - unrestricted, 336
- the job, 259
- storage precision, 60
  - for binnings, 68
- straggling, 5, 46, 207, 448
- strangeness exchange, 454
- STUPRE user routine, 410, 417
- STUPRF user routine, 390, 410, 417
- sub-barrier effects, 455
- subregions, 304, 324, 332
- subtraction, 304
- SUMCOU COMMON, 398, 409
- summary statistics, 262, 263
- superposition model, 214, 430
- suppressing
  - EM
    - interactions, 66
    - particle transport, 66
  - hadron
    - elastic scattering, 66
    - inelastic reactions, 66
  - low energy neutron transport, 66
- surface reflectivity, 422
- survival
  - biasing, 451, 455
  - probability, 161, 165
    - biased, 165
    - non analogue, 164, 419
    - physical, 164
- symbolic links, 194
- symmetry transformations, 304, 327, 404, 405
- synchrotron radiation, 3, 10, 60, 414, 417, 439
  - shielding, 443
- table
  - initialisation, 61
  - of available particle types, 335
- tail, in PLOTGEOM, 224
- tally, 66
- TARC, 443
- target
  - design, 3, 10
  - recoil, 382, 408
  - residual leftovers, 457
  - surface, 295
- tau
  - decays, 214
- Tavares O.A.P., 450
- TCQUENCH input command, 65, 67, 78, 260
- temperature, 6
  - unit, 51
- Ter-Mikaelyan M.L., 6, 449



- Ter-Mikaelyan polarisation effect, 449
- TERA, 443
- termination conditions, 255, 259, 336
- thermal
  - energy groups, 164
  - group, 170
  - neutron
    - velocities, 334
- thermal neutron equivalent fluence, 274, 276
- thick-target yields, 295
- thin layers, 5
- THRESHOLD input command, 65, 66, 262, 279, 338
- threshold
  - for Bhabha/Møller scattering, 122
  - for bremsstrahlung production, 122
  - for Compton scattering, 123
  - for delta ray production, 65, 106, 107
  - for electron production, 121
  - for electron transport, 122
  - for electronuclear interactions, 123
  - for hadron elastic reactions, 262
  - for hadron inelastic reactions, 262
  - for hadron reactions, 60
  - for multiple scattering, 64
  - for muon/hadron bremsstrahlung, 206
  - for muon/hadron pair production, 206
  - for pair production, 123
  - for photoelectric effect, 123
  - for photonuclear interactions, 123
  - for positron annihilation, 123
  - for Rayleigh scattering, 123
  - for star scoring, 60, 242, 262
- time
  - dependent calculations, 65, 78
  - average per primary, 337
  - constant of scintillation light, 198
  - cutoff, 8, 65, 260, 449
    - for scoring, 60
    - for transport, 60, 263
  - dependence, 449
  - elapsed, 425
  - evolution
    - of a radionuclide inventory, 455
    - of decay radiation, 230
  - gate, 260, 263, 456
  - kill, 408
  - left, 255
    - before time limit, 338
  - limit, 22, 135
    - for scoring, 65
    - for transport, 65
    - interactive, 255
  - profile of irradiation, 68
  - still available, estimated, 337
  - unit, 51
  - window, 9
- TIME-CUT input command, 65, 78, 263
- timeout, 337
- timing routines, 40
- TITLE input command, 53, 104, 264
- title, 11, 13
  - of the run, 264
- Tkinter, 33
- tools
  - compiling, 35
  - linking, 35
- top weight window level, 300
- total
  - energy of primary particles, 417
  - weight of the primaries, 415
- TPSSCORE input command, 265
- tpsscore, 265
- track
  - segments, 407
  - shifting, 269
- track-length, 20, 404
  - apportioning, 280, 456
  - density, 20, 112, 274
    - binning, 279
  - estimator, 9, 26, 60, 67, 288, 442, 456
  - fluence, 270
  - max. number of detectors, 284, 290
- tracking
  - algorithms, 146
  - strategy, 7, 10, 447
- TRACKR COMMON, 383, 390, 398, 399, 402, 407, 410, 417, 420
- trajectory, 266
  - drawing, 70, 407
  - dumping, 407
  - segments, 381
- transfer probabilities
  - group to group, 334
  - neutron to gamma group, 334
- transformation
  - matrices, 237
  - of body coordinates, 321
- transition radiation, 7, 59, 196, 383
- translation, 327
  - of body coordinates, 321
- transmutation, 10, 99, 100
- transport, 8
  - $\tau$  particle, 447
  - charged hadrons, 5
  - charmed hadrons, 447
  - cutoff, 18, 64, 382, 441, 448
    - for electrons, 107
    - for hadrons, muons and neutrinos, 208
  - energy cutoffs, 230
  - heavy ions, 447
  - light ions, 447
  - limits, 8
  - muons, 5
  - neutrino, 447
  - of electrons and photons, 40
  - of evaporation products, 333
  - of hadrons and muons, 40
  - optical photons, 447
  - routines, 40
  - threshold, 18, 59, 64, 99–103, 339, 448
    - for hadrons, muons and neutrinos, 208
- transverse
  - mass, 292
  - momentum, 292, 452

- TRC body, 311  
 trigger, 58, 67, 109  
   regions, 109  
 tritium production, 10  
 truncated right angle cone, 311  
 Tsai Y.-S., 189, 402  
 Tsang W.W., 232, 447  
 two-card commands, 53  
 two-chain events, 453  
 two-phases calculation, 380  
 two-step calculation, 70  
 two-way scoring of fluence/current, 67, 271  
 Tymieniecka T., 451
- U.S. Standard Atmosphere, 430, 433  
 UBEAM, 82, 84  
 UBSSET user routine, 86, 116, 117, 122, 164, 166, 297, 419  
 UDCDRL user routine, 160, 420  
 UHE, 37, 40  
   library, 37  
 unbiased energy, 48  
   density binning, 279  
 underground  
   detectors, 10  
   experiments, 443  
 undersampling, 414  
 union, 304  
   of bodies, 323  
 units, 51  
 University of Houston, 456, 457  
 University of Milan, 450, 457  
 UNIX, 37, 194  
 unloading from stack, 415, 421  
 unstable residual nuclei, radiation from, 3  
 upscatter probability, 334  
 USBREA post-processing program, 32, 281  
 USBSUW post-processing program, 31, 281  
 USDRAW user entry, 409, 417  
 user  
   -defined  
     binning, 274  
     dump, 266  
     output, 70  
     source, 244  
   -written  
     scoring, 380  
   biasing setting, 8, 419  
   code, 397  
   defined binnings, 275, 276, 403  
   density scaling, 41  
   flags, 410  
   global settings, 41  
   initialisation, 41, 286, 415  
     global, 285  
   output, 41, 287, 332  
   routines, 3, 12, 38, 40, 41, 69, 397  
   variables, 41  
   written notice, 270  
 USERDUMP input command, 70, 266, 348  
   output, 348  
 USERWEIGHT input command, 69, 269  
 USIMBS user routine, 86, 420  
 USRBDX input command, 19, 26, 67, 271, 336, 345  
   output, 345  
 USRBDX COMMON, 398  
 USRBIN input command, 31, 62, 67, 96, 132, 274, 336,  
   338, 342, 346  
   output, 346  
 USRBIN COMMON, 398  
 USRCOLL input command, 20, 67, 96, 282, 336, 346  
   output, 346  
 USREIN user routine, 244, 415, 421  
 USREOU user routine, 245, 421  
 USRGCALL input command, 70, 285  
 USRGLO user routine, 70, 244, 272, 280, 284, 285, 290, 295,  
   412, 415, 421  
 USRICALL input command, 70, 286  
 USRINI user routine, 70, 244, 272, 280, 284, 286, 290, 295,  
   412, 415, 421  
 USRMED user routine, 177–179, 199, 422  
 USROCALL input command, 53, 70, 287  
 USROUT user routine, 70, 287, 332, 348, 422  
 USRRNC user routine, 69, 269, 423  
 USRSNC COMMON, 398  
 USRSUW post-processing program, 32, 234  
 USRSUWEV post-processing program, 234  
 USRTRACK input command, 20, 31, 67, 96, 288, 336, 347  
   output, 347  
 USRTRC COMMON, 398  
 USRYIELD input command, 21, 32, 67, 292, 336, 347  
   output, 347  
 USRYIELD detectors  
   max. number, 296  
 USRYLD COMMON, 398  
 USTSUW post-processing program, 31, 284, 290  
 USXSUW post-processing program, 26, 273  
 USYSUW post-processing program, 32
- vacuum, 14, 17, 175, 333  
   buffer region, 84  
 Van Ginneken A., 191, 207  
 Vanini S., 447  
 variance  
   of a distribution, 33  
   reduction, 68, 86  
   techniques, 3, 33, 455  
 Vavilov P.V., 65  
 VBEAM, 82, 84  
 Vector Meson Dominance, 4, 7, 442  
 vector mesons, 453  
 virtual photon, 59, 66, 212  
   nuclear interactions, 449  
 visualisation tools, 3  
 VM-CMS, 446  
 VMD model, 453  
 voids, 177  
 volume  
   fraction, 90  
   input option, 306  
   normalisation, 306  
   unit, 51  
 voxel, 93, 146, 329  
   file, 330  
   geometry, 146, 329, 447

- organ
  - assignment, [329](#)
  - identifier, [329](#)
  - volume, [330](#), [331](#)
- VOXELS input card, [53](#), [330](#)
- WANF, [453](#)
- warning messages, [25](#)
- waste
  - management, [443](#)
  - transmutation, [443](#)
- water equivalence, [93](#)
- wavelength, [383](#), [385](#)
  - central, [200](#)
  - maximum, [200](#)
  - minimum, [200](#)
- WBEAM, [82](#), [84](#)
- WED body, [313](#)
- weight
  - fluctuations, [88](#), [163](#), [165](#), [298](#)
    - damping, [298](#)
  - of a particle, [68](#)
  - reference level, [88](#), [300](#)
  - standards, absolute, [298](#)
  - window, [8](#), [60](#), [69](#), [88](#), [118](#), [163](#), [165](#), [229](#), [297](#), [300](#), [302](#), [455](#)
    - amplification factor, [302](#)
    - bottom, [297](#), [302](#)
    - limits modification for specific particles, [298](#)
    - lower level, [419](#)
    - parameters, [300](#)
    - profile, [298](#), [300](#), [419](#)
    - profile for neutrons, [60](#)
    - top levels, [302](#)
    - tuning by energy group, [300](#)
- weighted
  - angle, [292](#)
  - Monte Carlo, [455](#)
  - problem, [59](#)
  - sampling in event generators, [455](#)
  - transverse momentum, [292](#)
- weighting
  - deposited energy, [399](#)
  - fluence/current, [401](#)
  - scored quantities, [60](#)
  - stars, [399](#)
  - yield, [401](#)
- Weisskopf V.F., [454](#)
- WHAT parameters, [12](#), [52](#)
- window
  - amplification factor, [298](#)
  - energy thresholds, [297](#), [298](#), [302](#)
    - multiplicative factor, [297](#)
  - for low-energy neutrons, [298](#), [300](#)
  - thresholds for low-energy neutrons, [303](#)
  - top weight, [297](#)
- worm, in PLOTGEOM, [224](#)
- WW-FACTOR input command, [52](#), [69](#), [88](#), [118](#), [229](#), [297](#), [300](#)
- WW-PROFfile input command, [69](#), [88](#), [300](#)
- WW-THRESH input command, [69](#), [88](#), [118](#), [302](#)
- [www.fluka.org](http://www.fluka.org), [21](#), [35](#)
- XBEAM, [82](#), [84](#)
- XCC body, [318](#)
- XEC body, [318](#)
- xenon capture gammas, [350](#), [452](#)
- Xsec medium number, [333](#)
- XSPOT, [76](#)
- XYP body, [315](#)
- XYZ, [173](#)
- XZP body, [315](#)
- YBEAM, [82](#), [84](#)
- YCC body, [318](#)
- YEC body, [318](#)
- yield, [9](#), [269](#)
  - double differential, [292](#)
  - scoring, [60](#), [67](#)
  - vs. time, [292](#)
- yrast line, [454](#)
- YSPOT, [77](#)
- YZP body, [315](#)
- Zaman A., [446](#)
- Zazula J., [451](#)
- ZBEAM, [82](#), [84](#)
- ZCC body, [318](#)
- ZEC body, [318](#)
- zenith angle, [420](#)
- ZEUS, [442](#)
- Ziegler J.F., [5](#), [177](#), [448](#)
- zones, [304](#), [324](#)