

Coronavirus Ag Rapid Test Cassette (Swab)

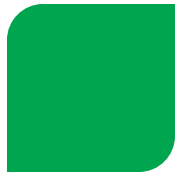

Quick Guide

Allow test cassette and buffer to equilibrate to room temperature before testing.

1. Sample Preparation

Extraction Buffer Preparation

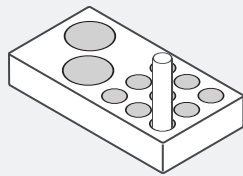

Insert extraction tube into the workstation



Add 10 drops of extraction buffer into extraction tube



Specimen Collection

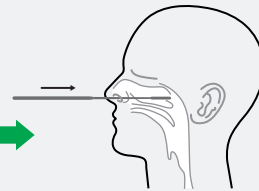

Insert swab into patient's nostril



Swab over surface of posterior nasopharynx and rotate several times

Patient Sample Preparation

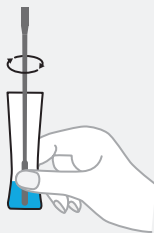

Insert swab into extraction tube and swirl 6 times while pressing against the bottom and sides



Leave swab in tube for 1 minute

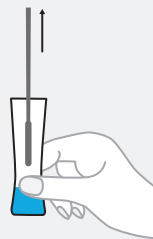

Squeeze tube and press swab against the walls of the tube before removing

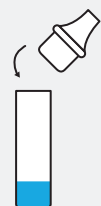

Push nozzle onto tube and ensure a tight fit

2. Test Procedure

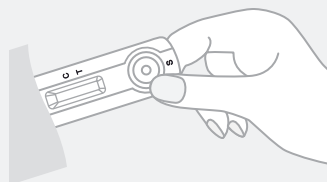

Remove test cassette from sealed pouch and place it on a flat surface

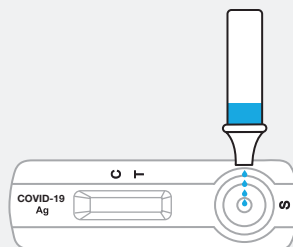

Hold tube vertically and add 4 drops of sample solution into the sample well

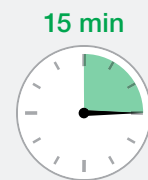

Start timer for 15 minutes

3. Result Interpretation



Positive

Negative

Invalid

Interpret result at 15 minutes.
Do not interpret result after 20 minutes.

BIO-RAD is a trademark of Bio-Rad Laboratories, Inc.



**Bio-Rad
Laboratories, Inc.**

**For further information, please contact the Bio-Rad office nearest you
or visit our website at www.bio-rad.com/diagnostics**

*Clinical
Diagnostics Group*

Website www.bio-rad.com/diagnostics **Australia** +61 (2) 9914 2800 **Austria** +43 (0) 1 877 89 01 9 **Belgium** +32 (0) 3 710 53 00 **Brazil** +55 11 3065 7550 **Canada** +1 514 334 4372
China +86 21 6169 8500 **Czech Republic** +420 241 431 660 **Denmark** +45 44 52 10 00 **Finland** +358 9 804 22 00 **France** +33 (0)1 47 95 60 00 **Germany** +49 (0) 89 31884 393
Greece +30 210 7774396 **Hong Kong** +85 2 2789 3300 **Hungary** +36 1 459 6190 **India** +91 124 4029300 **Israel** +972 03 963 6025 **Italy** +39 024 94 86 600
Japan +81 3 6361 7070 **Korea** +82 080 007 7373 **Mexico** +52 (55) 5488 7670 **The Netherlands** +31 (0)318 540 666 **New Zealand** +64 (9)415 2280 **Norway** +47 23 38 41 30
Poland +48 22 331 99 99 **Portugal** +351 21 47 27 700 **Russia** +7 495 721 1404 **Singapore** +65 6415 3170 **South Africa** +27 11 442 8508 **Spain** +34 91 490 6580
Sweden +46 844 98053 **Switzerland** +41 (0) 61 717 9555 **Taiwan** +886 (2) 2578-7189 **Thailand** (662) 651 8311 **United Kingdom** +44(0)1923 471301